

11 Via Lucindia Dr South

MASTER PERMIT NO. _____

TOWN OF SEWALL'S POINT

BUILDING PERMIT NO. 7609

Date 6/7/05

Building to be erected for GORDON

Type of Permit REROOF

Applied for by COOPER ROOFING (Contractor)

Building Fee _____

Subdivision LUCINDIA Lot 36 Block _____

Radon Fee _____

Address 11 S. VIA LUCINDIA

Impact Fee _____

Type of structure SFR

A/C Fee _____

Electrical Fee _____

Plumbing Fee _____

Parcel Control Number:

01384100700000360910000

Roofing Fee 120.00

Amount Paid 120.00 Check # 11149 Cash _____ Other Fees (_____) 1

Total Construction Cost \$ 10,735.95

TOTAL Fees 120.00

Signed [Signature]
Applicant

Signed [Signature]
Town Building Official

PERMIT

- BUILDING
- PLUMBING
- DOCK/BOAT LIFT
- SCREEN ENCLOSURE
- FILL
- TREE REMOVAL

- ELECTRICAL
- ROOFING
- DEMOLITION
- TEMPORARY STRUCTURE
- HURRICANE SHUTTERS
- STEMWALL

- MECHANICAL
- POOL/SPA/DECK
- FENCE
- GAS
- RENOVATION
- ADDITION

INSPECTIONS

- UNDERGROUND PLUMBING _____
- UNDERGROUND MECHANICAL _____
- STEMWALL FOOTING _____
- SLAB _____
- ROOF SHEATHING _____
- TRUSS ENG/WINDOW/DOOR BUCKS _____
- ROOF TIN TAG/METAL _____
- PLUMBING ROUGH-IN _____
- MECHANICAL ROUGH-IN _____
- FRAMING _____
- FINAL PLUMBING _____
- FINAL MECHANICAL _____
- FINAL ROOF _____

- UNDERGROUND GAS _____
- UNDERGROUND ELECTRICAL _____
- FOOTING _____
- TIE BEAM/COLUMNS _____
- WALL SHEATHING _____
- LATH _____
- ROOF-IN-PROGRESS _____
- ELECTRICAL ROUGH-IN _____
- GAS ROUGH-IN _____
- EARLY POWER RELEASE _____
- FINAL ELECTRICAL _____
- FINAL GAS _____
- BUILDING FINAL _____

PRINTS



TOWN OF SEASIDE'S POINT BUILDING DEPARTMENT
 100 S. Seaside's Point Road
 Seaside's Point, Florida 32088
 Tel: 772-201-2035 Fax: 772-201-2036

TREE REMOVAL, RELOCATION, REPLACEMENT PERMIT

CALL 8:00 AM - 12:00 NOON FOR INSPECTION - WORK HOURS 8:00 AM TO 5:00 PM - NO SUNDAYS

Owner Glynda Cavalcanti Address 1503 Faber Ct Ft Pierce PHONE 772-579-6239

Contractor Jimmie Nettles Address 2464 Ingoquois Ave Ft Pierce PHONE 772-201-2035

No. of Trees: REMOVE X Species: Gumbo Limbo

No. of Trees: RELOCATE _____ Species: _____ tree is on the front lawn

No. of Trees: REPLACE _____ Species: _____ of 11 S. Via Lucinda Dr.

ANY TREE TO BE RELOCATED OR REPLACED MUST OCCUR WITHIN 30 DAYS AND REQUIRES A FINAL INSPECTION

ALL VEGETATIVE DEBRIS MUST BE REMOVED FROM THE PROPERTY

Reason for tree removal/relocation (See notice above) Tree is diseased & a danger of branches breaking off

Signature of Property Owner Glynda W Cavalcanti Date 12/22/14

Approved by Building Inspector [Signature] Date 12-29-14 Fee N/C

NOTES: SEE REPORT FROM AFFORDABLE ARBOR CARE

SKETCH:

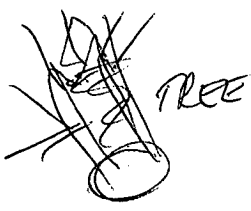
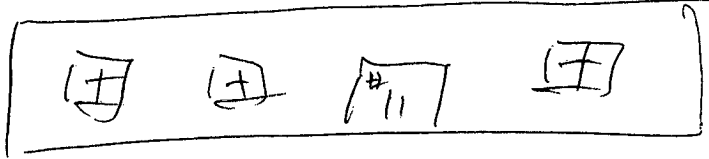

11 S. VIA LUCINDA DR.

705-646-4339



AFFORDABLE ARBORCARE INC.

5650 S.E. Mitzi Lane, Stuart, FL 34997 • 772-341-1110 Cell Ph. • 772-221-3789 Business Ph.
www.affordablearborcare.com

JIMMIE GAMBLE

ISA Certified Arborist License #SO-0590

Inspection Report for Gumbo limbo tree @ 11 Via Lucindia

Visited site above on Wed. 12/24/2014

Found tree in weak state, crossing branches where
rubbing (1st to break, as major branch did), Decay

I Jimmie Gamble, ISA certified arborist (SO 0590) recommend removal

Jimmie D. Gamble

Jimmie D. Gamble
signature

where cuts were previously made
& has ganoderma, fatal root rot



Date: _____ Permit Number: _____

Town of Sewall's Point
BUILDING PERMIT APPLICATION

OWNER/TITLEHOLDER NAME: GERALD GORDON Phone (Day) 631-757-7315 (Fax) _____

Job Site Address: 11 S. VIA LUCINDIA City: STUART State: FL. Zip: 34996

Legal Desc. Property (Subd/Lot/Block) LUCINDIA LOT 36 Parcel Number: 01-38-41-007-000-00360-911

Owner Address (if different): 51 Belcrest Ave. City: E. Northport State: NY Zip: 11731

Description of Work To Be Done: TEAR-OFF REROOF

WILL OWNER BE THE CONTRACTOR?: Yes () No (X) (If no, fill out the Contractor & Subcontractor sections below)

CONTRACTOR/Company: COOPER ROOFING Phone: 871-9405 Fax: 401-9623

Street: 3625 Pleasant Acres Road City: Port St. Lucie State: FL. Zip: 34982

State Registration Number: _____ State Certification Number CC-C057673 Martin County License Number: SAME

COST AND VALUES: Estimated Cost of Construction or Improvements: \$10,735.95 (Notice of Commencement needed over \$2500)

SUBCONTRACTOR INFORMATION:

Electrical: _____ State: _____ License Number: _____
Mechanical: _____ State: _____ License Number: _____
Plumbing: _____ State: _____ License Number: _____
Roofing: _____ State: _____ License Number: _____

ARCHITECT _____ Phone Number: _____
Street: _____ City: _____ State: _____ Zip: _____

ENGINEER _____ Phone Number: _____
Street: _____ City: _____ State: _____ Zip: _____

AREA SQUARE FOOTAGE - SEWER - ELECTRIC Living: _____ Garage: _____ Covered Patios: _____ Screened Porch: _____
Carport: _____ Total Under Roof 37.67 sq. Wood Deck: _____ Accessory Building: _____

I understand that a separate permit from the Town may be required for ELECTRICAL, PLUMBING, MECHANICAL, SIGNS, POOLS, WELLS, FURNACE, BOILERS, HEATERS, TANKS DOCKS, SEA WALLS, ACCESSORY BUILDING, SAND OR FILL ADDITION OR REMOVAL, AND TREE REMOVAL AND RELOCATIONS.

CODE EDITIONS IN EFFECT AT TIME OF APPLICATION: Florida Building Code (Structural, Mechanical, Plumbing, Gas): 2001
National Electrical Code: 2002 Florida Energy Code: 2001 Florida Accessibility Code: 2001

I HEREBY CERTIFY THAT THE INFORMATION I HAVE FURNISHED ON THIS APPLICATION IS TRUE AND CORRECT TO THE BEST OF MY KNOWLEDGE AND I AGREE TO COMPLY WITH ALL APPLICABLE CODES, LAWS AND ORDINANCES DURING THE BUILDING PROCESS.

OWNER OR AGENT SIGNATURE (required)
Gerald M. Gordon
State of Florida, County of: MARTIN
This the 29 day of APRIL, 2005
by _____ who is personally known to me or produced NY DRIVER LICENSE as identification. # 795 958-915
My Commission Expires: _____ Seal 4/29/05

CONTRACTOR SIGNATURE (required)
Robert G. Cooper
On State of Florida, County of: ST. LUCIE
This the 3 day of MAY, 2005
by ROBERT G. COOPER who is personally known to me or produced _____ as identification. Karen S. Nielsen
Notary Public My Commission Expires: 6/12/06 Seal

TO BE COMPLETED WHEN CONSTRUCTION VALUE EXCEEDS \$2500.00

PERMIT # _____

TAX FOLIO # 01-38-41-007-000-00360-911

NOTICE OF COMMENCEMENT

STATE OF FLORIDA

COUNTY OF MARTIN/SEWALL'S Pt.

THE UNDERSIGNED HEREBY GIVES NOTICE THAT IMPROVEMENT WILL BE MADE TO CERTAIN REAL PROPERTY, AND IN ACCORDANCE WITH CHAPTER 713, FLORIDA STATUTES, THE FOLLOWING INFORMATION IS PROVIDED IN THIS NOTICE OF COMMENCEMENT.

LEGAL DESCRIPTION OF PROPERTY (INCLUDE STREET ADDRESS IF AVAILABLE):

LUCINDIA LOT 36

GENERAL DESCRIPTION OF IMPROVEMENT: TEAR-OFF REROOF

OWNER: GERALD - OY- RITA GORDON

ADDRESS: 11. S. VIA LUCINDIA, STUART FL 34996

PHONE #: 283-0495

FAX #: _____

CONTRACTOR: COOPER ROOFING

ADDRESS: 3625 PLEASANT ACRES DRIVE, FORT PIERCE FL 34982

PHONE #: 461-6613

FAX #: 461-9623

SURETY COMPANY (IF ANY) _____

ADDRESS: _____

N/A

PHONE # _____

FAX #: _____

STATE OF FLORIDA
MARTIN COUNTY

THIS IS TO CERTIFY THAT THE
FOREGOING 1 PAGES IS A TRUE
AND CORRECT COPY OF THE ORIGINAL.

MARSHA EWING, CLERK

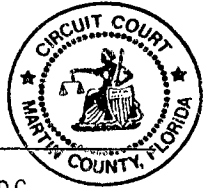

BOND AMOUNT: _____

LENDER/MORTGAGE COMPANY _____

N/A

ADDRESS: _____

PHONE #: _____

FAX #: _____

BY: [Signature] D.C.
DATE: 3/24/05

PERSONS WITHIN THE STATE OF FLORIDA DESIGNATED BY OWNER UPON WHOM NOTICES OR OTHER DOCUMENTS MAY BE SERVED AS PROVIDED BY SECTION 713.13(1)(A)7., FLORIDA STATUTES:

NAME: COOPER ROOFING

ADDRESS: 3625 PLEASANT ACRES RD., FORT PIERCE FL 34982

PHONE #: 461-9316

FAX #: 461-9623

IN ADDITION TO HIMSELF, OWNER DESIGNATES
OF COOPER ROOFING TO RECEIVE A COPY OF THE LIENOR'S NOTICE AS PROVIDED IN SECTION
713.13(1)(B), FLORIDA STATUTES.

ROBERT COOPER

PHONE #: 461-9316

FAX #: 461-9623

EXPIRATION DATE OF NOTICE OF COMMENCEMENT:

THE EXPIRATION DATE IS ONE (1) YEAR FROM THE DATE OF RECORDING UNLESS A DIFFERENT DATE IS SPECIFIED ABOVE.

[Signature]

SIGNATURE OF OWNER

SWORN TO AND SUBSCRIBED BEFORE ME THIS 29 DAY OF March
2005 BY Gerald M Gordon

[Signature]

NOTARY SIGNATURE



Linda Schram
My Commission DD063124
Expires January 11, 2006

PERSONALLY KNOWN
PRODUCED ID
TYPE OF ID nfoe

INST # 1828856 OR BK 02000 PG 1624 RECD 04/08/2005 10:49:23 AM
MARSHA EWING MARTIN COUNTY DEPUTY CLERK J Greisen

STATE OF FLORIDA

DEPARTMENT OF BUSINESS AND PROFESSIONAL REGULATION

CONSTRUCTION INDUSTRY LICENSING BOARD
1940 NORTH MONROE STREET
TALLAHASSEE FL 32399-0783

(850) 487-1395

COOPER, ROBERT GRANT
COOPER ROOFING & CONSTRUCTION CO
3625 PLEASANT ACRES RD
FORT PIERCE FL 34982

STATE OF FLORIDA AC# 1457076
DEPARTMENT OF BUSINESS AND PROFESSIONAL REGULATION

CCC057673 06/21/04 030732517

CERTIFIED ROOFING CONTRACTOR
COOPER, ROBERT GRANT
COOPER ROOFING & CONSTRUCTION CO

IS CERTIFIED under the provisions of Ch. 489 FS.
Expiration date: AUG 31, 2006 L04062100753

DETACH HERE

AC# 1457076

STATE OF FLORIDA

DEPARTMENT OF BUSINESS AND PROFESSIONAL REGULATION
CONSTRUCTION INDUSTRY LICENSING BOARD

SEQ# L04062100753

DATE	BATCH NUMBER	LICENSE NBR
06/21/2004	030732517	CCC057673

The ROOFING CONTRACTOR
Named below IS CERTIFIED
Under the provisions of Chapter 489 FS.
Expiration date: AUG 31, 2006

COOPER, ROBERT GRANT
COOPER ROOFING & CONSTRUCTION CO
3625 PLEASANT ACRES RD
FORT PIERCE FL 34982

JEB BUSH
GOVERNOR

DIANE CARR
SECRETARY

DISPLAY AS REQUIRED BY LAW

113 Bundles Birchwood 30yr Dim Elk
300' 2 1/2" EAVE Drip Metal
2 Rolls 16" 26 GAUGE VALLEY Metal
4 Rolls Titanium Dry In paper
1 Box PLASTIC CAPS
1 Box 1 1/4" COIL NAILS
1 Box 8p Decking NAILS
5 Gal. Roo FING cement
4 Bundles starter shingles
2 Rolls Shingle over Ridge vent

DESCRIPTION OF WORK:

Remove old Shingles Dry In paper AND NAILS
Down to plywood. Re NAIL Roof Deck up
to current codes. Dry In Roof Install
drip edge AND shingles.



BUILDING CODE COMPLIANCE OFFICE (BCCO)
PRODUCT CONTROL DIVISION

MIAMI-DADE COUNTY, FLORIDA
METRO-DADE FLAGLER BUILDING
140 WEST FLAGLER STREET, SUITE 1603
MIAMI, FLORIDA 33130-1563
(305) 375-2901 FAX (305) 375-2908

NOTICE OF ACCEPTANCE (NOA)

Owens Corning
One Owens Corning Parkway
Toledo, OH 43659

SCOPE:

This NOA is being issued under the applicable rules and regulations governing the use of construction materials. The documentation submitted has been reviewed by the BCCO and accepted by the Building Code and Product Review Committee to be used in Miami Dade County and other areas where allowed by the Authority Having Jurisdiction (AHJ).

This NOA shall not be valid after the expiration date stated below. The BCCO (In Miami Dade County) and/or the AHJ (in areas other than Miami Dade County) reserve the right to have this product or material tested for quality assurance purposes. If this product or material fails to perform in the accepted manner, the manufacturer will incur the expense of such testing and the AHJ may immediately revoke, modify, or suspend the use of such product or material within their jurisdiction. BCCO reserves the right to revoke this acceptance, if it is determined by BCCO that this product or material fails to meet the requirements of the applicable building code.

This product is approved as described herein, and has been designed to comply with the South Florida Building Code, 1994 Edition for Miami-Dade County or Florida Building Code.

DESCRIPTION: Oakridge PRO 30 AR

RENEWAL of this NOA shall be considered after a renewal application has been filed and there has been no change in the applicable building code negatively affecting the performance of this product.

TERMINATION of this NOA will occur after the expiration date or if there has been a revision or change in the materials, use, and/or manufacture of the product or process. Misuse of this NOA as an endorsement of any product, for sales, advertising or any other purposes shall automatically terminate this NOA. Failure to comply with any section of this NOA shall be cause for termination and removal of NOA.

ADVERTISEMENT: The NOA number preceded by the words Miami-Dade County, Florida, and followed by the expiration date may be displayed in advertising literature. If any portion of the NOA is displayed, then it shall be done in its entirety.

INSPECTION: A copy of this entire NOA shall be provided to the user by the manufacturer or its distributors and shall be available for inspection at the job site at the request of the Building Official.

This NOA consists of pages 1 through 3.

The submitted documentation was reviewed by Frank Zuloaga, RRC



FILE COPY
TOWN OF SEWALL'S POINT
THESE PLANS HAVE BEEN
REVIEWED FOR CODE COMPLIANCE
DATE: 6/1/05

BUILDING OFFICIAL
Gene Simmons

NOA No.: 01-1127.07
Expiration Date: 08/02/06
Approval Date: 01/31/02
Page 1 of 3

ROOFING SYSTEM APPROVAL

Category: Roofing
Sub-Category: 07310 Asphalt Shingles
Material: Laminate

1. SCOPE:

This renews a roofing system using Owens Corning Onkridge PRO 30 AR. Asphalt shingles manufactured by Owens Corning as described in this Notice of Acceptance, designed to comply with the South Florida Building Code, 1994 Edition for Miami-Dade County.

2. TRADE NAMES OF PRODUCTS MANUFACTURED OR LABELED BY APPLICANT

<u>Product</u>	<u>Dimensions</u>	<u>Test Specifications</u>	<u>Product Description</u>
Onkridge Pro 30 AR	13 1/4" x 39 1/4"	PA 110	A heavy weight, fiberglass reinforced four tab asphalt shingle.

3. LIMITATIONS:

- 3.1 Fire classification is not part of this acceptance, refer to a current Approved Roofing Materials Directory for fire rating of this product.
- 3.2 Shall not be installed on roof mean heights in excess of 33 ft.

4. INSTALLATION:

- 4.1 Shingles shall be installed in compliance with Miami-Dade County Product Control Shingle Installation Procedure No. 115.
- 4.2 Flashing shall be in accordance with section 9.3 Option "B" (step-flashing) of Miami-Dade County Product Control Shingle Installation Procedure No. 115.
The manufacturer shall provide clearly written application instructions.
- 4.4 Exposure and course layout shall be in compliance with Detail 'A', attached.
- 4.5 Nailing shall be in compliance with Detail 'B', attached.

5. LABELING:

- 5.1 Shingles shall be labeled with the Miami-dade Logo or the wording "Miami-Dade County Product Control Approved"

6. BUILDING PERMIT REQUIREMENTS:

- 6.1 Application for building permit shall be accompanied by copies of the following:
 - 6.1.1 This Notice of Acceptance
 - 6.1.2 Any other document required by Building Official or the Applicable Code in order to properly evaluate the installation of this system.



NOA No.: 01-1127.07
Expiration Date: 08/02/06
Approval Date: 01/31/02
Page 2 of 3

DETAIL A

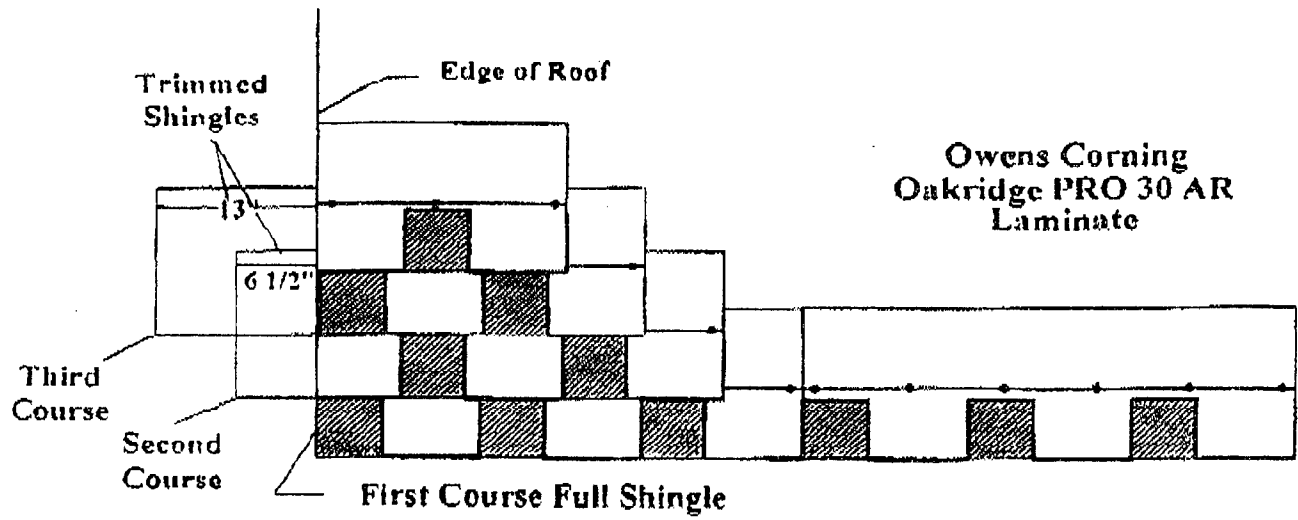

DETAIL B

Owens Corning
Fastening Pattern & Physical Dimensions
Oakridge PRO 30 AR Laminate

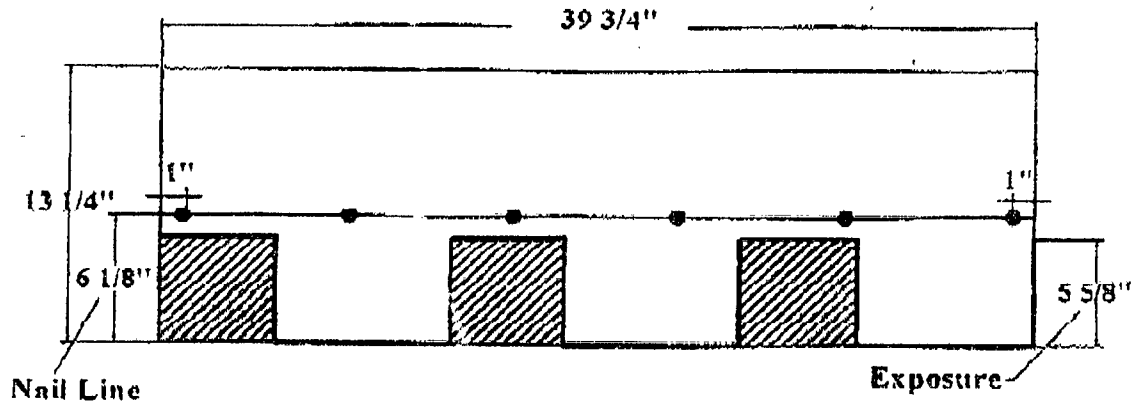

END OF THIS ACCEPTANCE



NOA No.: 01-1127.07
Expiration Date: 08/02/06
Approval Date: 01/31/02
Page 3 of 3



**BUILDING CODE COMPLIANCE OFFICE (BCCO)
PRODUCT CONTROL DIVISION**

**MIAMI-DADE COUNTY, FLORIDA
METRO-DADE FLAGLER BUILDING
140 WEST FLAGLER STREET, SUITE 1603
MIAMI, FLORIDA 33130-1563
(305) 375-2901 FAX (305) 375-2908**

NOTICE OF ACCEPTANCE (NOA)

**Interwrap, Inc.
32923 Mission Way
Mission, BC, Canada V2V-6E4**

SCOPE:

This NOA is being issued under the applicable rules and regulations governing the use of construction materials. The documentation submitted has been reviewed by the BCCO and accepted by the Building Code and Product Review Committee to be used in Miami Dade County and other areas where allowed by the Authority Having Jurisdiction (AHJ).

This NOA shall not be valid after the expiration date stated below. The Miami-Dade County Product Control Division (In Miami Dade County) and/or the AEJ (in areas other than Miami Dade County) reserve the right to have this product or material tested for quality assurance purposes. If this product or material fails to perform in the accepted manner, the manufacturer will incur the expense of such testing and the AHJ may immediately revoke, modify, or suspend the use of such product or material within their jurisdiction. BORA reserves the right to revoke this acceptance, if it is determined by Miami-Dade County Product Control Division that this product or material fails to meet the requirements of the applicable building code.

This product is approved as described herein, and has been designed to comply with the High Velocity Hurricane Zone of the Florida Building Code.

DESCRIPTION: Titanium-UDL™

LABELING: Each unit shall bear a permanent label with the manufacturer's name or logo, city, state and following statement: "Miami-Dade County Product Control Approved", unless otherwise noted herein.

RENEWAL of this NOA shall be considered after a renewal application has been filed and there has been no change in the applicable building code negatively affecting the performance of this product.

TERMINATION of this NOA will occur after the expiration date or if there has been a revision or change in the materials, use, and/or manufacture of the product or process. Misuse of this NOA as an endorsement of any product, for sales, advertising or any other purposes shall automatically terminate this NOA. Failure to comply with any section of this NOA shall be cause for termination and removal of NOA.

ADVERTISEMENT: The NOA number preceded by the words Miami-Dade County, Florida, and followed by the expiration date may be displayed in advertising literature. If any portion of the NOA is displayed, then it shall be done in its entirety.

INSPECTION: A copy of this entire NOA shall be provided to the user by the manufacturer or its distributors and shall be available for inspection at the job site at the request of the Building Official.

This NOA consists of pages 1 through 3.

The submitted documentation was reviewed by Frank Zuloaga, RRC



**NOA No.: 03-0307.02
Expiration Date: 08/08/08
Approval Date: 08/08/03
Page 1 of 3**

ROOFING COMPONENT APPROVAL

Category: Roofing
Sub-Category: 07520 Underlayment
Material: Synthetic polymers

1. SCOPE

This acceptance is for Titanium-UDL™ Underlayment as manufactured by Interwrap, Inc., as described in Section 2 of this Notice of Acceptance, for use with approved prepared roof assemblies.

2. PRODUCT DESCRIPTION

<u>Product</u>	<u>Dimensions</u>	<u>Test Specification</u>	<u>Product Description</u>
Titanium-UDL	48" x 250' rolls	TAS 104	Woven synthetic polymer underlayment two sided coated with UV protected and anti-skid resistant polymer stabilized polypropylene on both sides.

3. EVIDENCE SUBMITTED:

<u>Test Agency</u>	<u>Test Identifier</u>	<u>Test Name/Report</u>	<u>Date</u>
Intertek Testing Services	#3031783	TAS 104	02/19/03

4. LIMITATIONS

- 3.1 Fire classification is not part of this acceptance, refer to a current Approved Roofing Materials Directory for fire ratings of this product
- 3.2 This acceptance is for prepared roofing applications. Minimum deck requirements shall be in compliance with applicable building code.
- 3.3 Titanium-UDL™ shall not be hot mopped, refer to manufacturer's published literature for product compatibility.

4. INSTALLATION

- 4.1 Titanium-UDL™ shall be installed in strict compliance with applicable Building Code.
- 4.2 Titanium-UDL™ shall be installed with a minimum 4-inch head lap in a single layer fashion.
- 4.3 Titanium-UDL™ shall be fastened with corrosion resistant tin-caps and 12 gauge 1 1/4" annular ring-shank nails, spaced 6" o.c. at all laps and three staggered rows fastened 12" o.c. in the field of the roll.
- 4.4 Titanium-UDL™ is a component used in roof assemblies. Roof assemblies are approved under specific assembly Notice of Acceptance.



NOA No.: 03-0307.02
Expiration Date: 08/08/08
Approval Date: 08/08/03
Page 2 of 3

- 4.5 Titanium-UDL™ may be used with Asphaltic shingles, Wood shakes and shingles, Non-structural metal roofing, and quarry slate. Titanium-UDL™ shall not be used as roof tile underlayment.
- 4.6 Titanium-UDL™ may be used with any approved roof covering Notice of Acceptance listing Titanium-UDL™ as a component part of an assembly in the Notice of Acceptance. If Titanium-UDL™ is not listed, a request may be made to the Authority Having Jurisdiction (AHJ) or the Miami-Dade County Product Control Department for approval provided that appropriate documentation is provided to detail compatibility of the products, wind uplift resistance, and fire testing results.
- 4.7 For fire classification of specific roof assemblies using Titanium-UDL™ refer to a current Approved Roofing Materials Directory for fire ratings of this product.

5. LABELING

- 5.1 All packaging shall bear the imprint or identifiable marking of the manufacturer's name or logo and yellow line to identify the ASTM Standard designation.

6. BUILDING PERMIT REQUIREMENTS

- 6.1 Application for building permit shall be accompanied by copies of the following:
 - 6.1.1 This Notice of Acceptance.
 - 6.1.2 Any other documents required by the Building Official or applicable building code in order to properly evaluate the installation of this material.

END OF THIS ACCEPTANCE





TITANIUM-UDL™

SYNTHETIC ROOFING UNDERLAYMENT

ARCHITECT SPEC SHEET

1. Classification

ROOF COVERING AND ROOF DECK CONSTRUCTION - Underlayment
SHINGLES, ROOF TILES & ROOF COVERINGS - 07300

2. Product Name

TITANIUM-UDL™ Synthetic Roofing Underlayment

3. Manufacturer

InterWrap Inc.
32923 Mission Way
Mission, BC
V2V-6E4 CANADA
www.interwrap.com

4. Product Description

TITANIUM-UDL™ is a polyolefin based, 100% asphalt free, high strength reinforced roofing underlayment used on steep slopes beneath shingles, shakes, slate, tile, metal, and composite roofing. TITANIUM-UDL™ is used to prevent leaks caused by wind driven rain and primary roofing breach. TITANIUM-UDL™ is approved as alternative replacement for Type 15 or Type 30 asphalt roofing felt (ICC ES ER-6043). TITANIUM-UDL™ is far superior to asphalt roofing felt in tear strength (20X). The high tear and tensile strength eliminates tearing, blow off, and material damage. TITANIUM-UDL™ is free of buckling and wrinkling common with felts, and the low weight per square means faster installation, and reduced roof loading stress. TITANIUM-UDL™ can be left exposed for up to 6 months without UV damage. TITANIUM-UDL™ is 48" wide x 250 ft long (10 squares/roll), which results in fewer laps, fewer cuts, and fewer fasteners. TITANIUM-UDL™ is gray in color, which reduces heat load on attic structures due to greater reflectivity. TITANIUM-UDL™ possesses a unique SURE-FOOT™ nodular surface for superior walkability in wet/dusty conditions; a significant technological advancement in underlayment surface safety.

5. Technical Data

Property	ASTM Standard	Specification
Class A Fire (FG Shingles)	ASTM E-108	Pass
Nail Sealability	ASTM D-1970	Pass
Permeability	ASTM E98-00	0.06 perms
Water Transmission	ASTM D-4869	Pass
Tear Strength	ASTM D-4533	MD 84 lbs (38 kg), CD 44 lbs (20 kg)
Tensile Strength	ASTM D-226	MD 143 lbs (36 kg), CD 80 lbs (36 kg)
Burst Strength	ASTM D-751-95	255 psi (1750 kPa)
Nail Hold Strength	Internal	132 lbs (60 kg)
UV Accelerated Weathering	ASTM G154-98	More than 95% after 90 days
Operating Temp Range	N/A	-70F (-55C) to 212F (100C)
Weight per Square	ASTM D-5261	5.5 lbs (2.5 kg)
Nominal Thickness	ASTM D-1777	15 mils (0.38 mm)

InterWrap Inc is a global leader in coated woven solutions. www.interwrap.com

6. Approvals

TITANIUM-UDL™ approvals:

International Code Council (ICC) ES ER-6043; www.interwrap.com/Titanium/ER-6043.pdf
ASTM E-108 Class A Fire underneath Fiberglass Shingles
CAN/CSA A220.1

7. Installation

TITANIUM-UDL™ must be installed above properly ventilated spaces (follow local building code) as it is considered a vapor barrier (.06 perms). Installation is limited to roof coverings that do not require hot asphalt or coal-tar pitch. The use of straight edge cutting knives is recommended. TITANIUM-UDL™ is laid horizontally (parallel) to the eave with the printed side up, and with 3" (76 mm) horizontal laps and 4" (102 mm) vertical laps. The use of a rosin paper slip-sheet is not required underneath metal roofing. TITANIUM-UDL™ must be attached to the roof deck using plastic cap roofing nails having a minimum 1" (25 mm) diameter plastic caps spaced at 12" (30 cm) on center on vertical and horizontal laps, and at 24" (61 cm) along the center of the roll in the field. In high wind zones, increasing the nail fastening rates to every 6" on horizontal and vertical laps may be required. For batten secured applications, the use of plastic cap roofing nails is still required but only to secure the underlayment and prevent blow off until the batten system is installed. Where seams or joints require sealant or adhesive, use a high quality, low solvent asbestos free plastic roofing cement meeting ASTM D-4586 Type 1 (Asbestos Free), Federal Spec SS-153 Type 1 (Asbestos Free) such as Kamak, Henry, DAP, MB, Geocel, or equivalent. Depending on roof pitch and surface conditions, blocking may be required to support roofing materials placed on roof.

TITANIUM-UDL™ is not designed for indefinite outdoor exposure, and it is recommended final roofing should be installed within 6 months from initial underlayment application.

AS WITH ANY ROOFING PRODUCT, ALWAYS BE CAREFUL TO OBSERVE SAFE ROOFING CODES & PRACTICES (OSHA). USE CAUTION WHEN WALKING OR STANDING ON. COEFFICIENT OF FRICTION MAY CHANGE WITH WET AND DUSTY CONDITIONS. FAILURE TO USE PROPER SAFETY GEAR AND FOOTWEAR CAN RESULT IN SERIOUS INJURY.

8. Availability & Cost

Regional warehouses supply roofing and building product distributors throughout the United States. Depending on the geographic area, TITANIUM-UDL™ is similar to, or slightly higher than Type 30# roofing felt in material cost. Any higher material costs are returned in significantly reduced labor during handling and installation (>50% faster than felt), reduced material damage and wastage (and the additional labor cost) during and after installation, significantly reduced fastener usage, elimination of blow-offs, severe wind/weather and long term exposure relief, elimination of immediate dry in requirement, elimination of tarps, elimination of grit particle foot tracking, elimination of rosin slip sheets underneath metal, and overall life cycle performance.

9. Warranty

TITANIUM-UDL™ provides a 25 year limited material warranty. Contact InterWrap at 888-763-7663 or visit www.interwrap.com/Titanium/25-yr-limited-warranty.pdf for more details.

10. Maintenance

None when installed in accordance with manufacturer's recommendations.

11. Technical Services

For technical information, visit www.interwrap.com/titanium or contact InterWrap at 1-888-713-7663 8am-5pm PST.

InterWrap Inc is a global leader in coated woven solutions. www.interwrap.com

TOWN OF SEWALL'S POINT

Building Department - Inspection Log

Date of Inspection: Mon Wed Fri 6/15, 2005 Page 2 of

PERMIT	OWNER/ADDRESS/CONTR.	INSPECTION TYPE	RESULTS	NOTES/COMMENTS:
7540	LIZANO	FINAL ROOF	PASS	
11	16 CRANE'S NEST A+ BUILDERS			INSPECTOR: <i>[Signature]</i>
6719	DONOHUE	POWER REL.	FAIL	
2	163 S. SEWALLS PT HALL-SAMMONS			INSPECTOR: <i>[Signature]</i>
7426	HBA SOC - PATCHING	FINAL SPRINK	PASSED	
* 17	3762 OCEAN BUD POLHEMUS	HEAD REP		INSPECTOR: <i>[Signature]</i>
7262	HBA SOC - SARKUN	ABOVE CEILING	PASSED	
* 17	3760 OCEAN BUD KIRCHMAN	ALL TRADES		INSPECTOR: <i>[Signature]</i>
7334	WEST	FENCE FINAL	PASS	CLOSE
1	5 MIDDLE RD JIM CAMPBELL			INSPECTOR: <i>[Signature]</i>
7609	GORDON	DEM IN	FAIL	REINSPECTED
8	11 S. VIA LUCINDIA COOPER ROOFING	(SWALE PROBLEM?) RON 871-9405	PASS	LATE MORN. INSPECTOR: <i>[Signature]</i>
6638	SMITH	IN GR TANK & LINES	PASS	
7	7 SIMARA ST FERRELL GAS			INSPECTOR: <i>[Signature]</i>
OTHER:	GORDON SWALE ADVISED OWNER METHOD TO CORRECT PROBLEM			
8	11 S. VIA LUCINDIA			

TOWN OF SEWALL'S POINT

Building Department - Inspection Log

Date of Inspection: Mon Wed Fri 6/17, 2005 Page 2 of

PERMIT	OWNER/ADDRESS/CONTR.	INSPECTION TYPE	RESULTS	NOTES/COMMENTS:
6749	NAUDIN	LATH	PASS	
3	19 N. RIDGEVIEW	DECK CANCEL		
	OLB			INSPECTOR: <i>OM</i>
PERMIT	OWNER/ADDRESS/CONTR.	INSPECTION TYPE	RESULTS	NOTES/COMMENTS:
7609	GORDON	FINAL ROOF	PASS	CLOSE
4	11 S. VIALUCINDIA			
	COOPER ROOFING			INSPECTOR: <i>OM</i>
PERMIT	OWNER/ADDRESS/CONTR.	INSPECTION TYPE	RESULTS	NOTES/COMMENTS:
7218	MARLEY	SEAWALL STEEL	PASS	PASS
1A	39 W. HIGH POINT	(PRE POUR)		
	CUSTOM BUILT MAR			INSPECTOR: <i>OM</i>
PERMIT	OWNER/ADDRESS/CONTR.	INSPECTION TYPE	RESULTS	NOTES/COMMENTS:
7286	TOOMAN	SEAWALL STEEL	PASS	PASS
1A	37 W. HIGH POINT	(PRE POUR)		
	CUSTOM BUILT MAR			INSPECTOR: <i>OM</i>
PERMIT	OWNER/ADDRESS/CONTR.	INSPECTION TYPE	RESULTS	NOTES/COMMENTS:
7289	KLOSE	DECK	WILL	RESCHEDULE
	2 BAKU			FINAL
	PACIFIC ROOFING			INSPECTOR: <i>OM</i>
PERMIT	OWNER/ADDRESS/CONTR.	INSPECTION TYPE	RESULTS	NOTES/COMMENTS:
				INSPECTOR:
PERMIT	OWNER/ADDRESS/CONTR.	INSPECTION TYPE	RESULTS	NOTES/COMMENTS:
				INSPECTOR:

OTHER: _____

TOWN OF SEWALL'S POINT

Building Department – Inspection Log

Date of Inspection Mon Tue Wed Thur Fri 12/8/14 Page 1 of 1

PERMIT #	OWNER/ADDRESS/CONTRACTOR	INSEPECTION TYPE	RESULTS	COMMENTS
11062	Birdsall	Fence		
	49 N River Rd	Final	Pass	close
	Stuart Fence			INSPECTOR <i>[Signature]</i>
PERMIT #	OWNER/ADDRESS/CONTRACTOR	INSEPECTION TYPE	RESULTS	COMMENTS
11024	Morris	Gas		
	120 Hillcrest Drive	Final	Pass	close
	Elite Gas			INSPECTOR <i>[Signature]</i>
PERMIT #	OWNER/ADDRESS/CONTRACTOR	INSEPECTION TYPE	RESULTS	COMMENTS
11086	Holly	Final		
Pm Requested	41 S River Rd	Mechanical	Pass	close
	All Star Air			INSPECTOR <i>[Signature]</i>
PERMIT #	OWNER/ADDRESS/CONTRACTOR	INSEPECTION TYPE	RESULTS	COMMENTS
10882	Carelli	Final		
Pm Requested	4 Middle Rd	Mechanical	Pass	close
	Jensen Beach A/c			INSPECTOR <i>[Signature]</i>
PERMIT #	OWNER/ADDRESS/CONTRACTOR	INSEPECTION TYPE	RESULTS	COMMENTS
11059	Cava/canti	Final		
Pm Requested	11 S. Via Lucindia	Door + Window	Pass	close
	Vero Glass	Ken (772) 538-7779		INSPECTOR <i>[Signature]</i>
PERMIT #	OWNER/ADDRESS/CONTRACTOR	INSEPECTION TYPE	RESULTS	COMMENTS
				INSPECTOR
PERMIT #	OWNER/ADDRESS/CONTRACTOR	INSEPECTION TYPE	RESULTS	COMMENTS
				INSPECTOR

TOWN OF SEWALL'S POINT

Building Department - Inspection Log

Date of Inspection Mon Tue Wed Thur Fri 11/14/14 Page 1 of 1

PERMIT #	OWNER/ADDRESS/CONTRACTOR	INSEPECTION TYPE	RESULTS	COMMENTS
11068	Truitt	Final Mechanical		
AM Requested	39 S River Rd	Call Joe 772-284-2760	Pass	close
	Flynn's A/C	to meet you with ladder		INSPECTOR
PERMIT #	OWNER/ADDRESS/CONTRACTOR	INSEPECTION TYPE	RESULTS	COMMENTS
11043	Allen			
AM Requested	6 St. Lucie Ct		Pass	close
	Flynn's A/C			INSPECTOR
PERMIT #	OWNER/ADDRESS/CONTRACTOR	INSEPECTION TYPE	RESULTS	COMMENTS
11059	Cavalcanti	In Progress		
	11 S. Via Lucinda	Windows	Pass	
	Vero Glass + Mirror			INSPECTOR
PERMIT #	OWNER/ADDRESS/CONTRACTOR	INSEPECTION TYPE	RESULTS	COMMENTS
10973	Conch Property Holdings	Roof	Pass	A+ underlay check blocking @ valleys
	19 Lantana Lane	Sheathing		issue @ Front entry told contractor to have engineer address
	Conch Property Holdings			INSPECTOR
PERMIT #	OWNER/ADDRESS/CONTRACTOR	INSEPECTION TYPE	RESULTS	COMMENTS
				INSPECTOR
PERMIT #	OWNER/ADDRESS/CONTRACTOR	INSEPECTION TYPE	RESULTS	COMMENTS
				INSPECTOR
PERMIT #	OWNER/ADDRESS/CONTRACTOR	INSEPECTION TYPE	RESULTS	COMMENTS
				INSPECTOR



TOWN OF SEWALL'S POINT BUILDING DEPARTMENT
 One S. Sewall's Point Road
 Sewall's Point, Florida 34996
 Tel 772-287-2455 Fax 772-220-4765

BUILDING PERMIT CARD

THIS CARD MUST BE POSTED IN A CONSPICUOUS PLACE IN PLAIN VIEW FROM THE STREET PRIOR TO BEGINNING ANY WORK

A FINAL INSPECTION IS REQUIRED FOR ALL PERMITS

PERMIT NUMBER:	11059	DATE ISSUED:	October 15, 2014
SCOPE OF WORK:	Windows & Door Replacement		
CONTRACTOR:	Vero Glass & Mirror		
PARCEL CONTROL NUMBER:	01-38-41-007-000-00360-9	SUBDIVISION:	Lucindia Lot 36
CONSTRUCTION ADDRESS:	11 S Via Lucindia		
OWNER NAME:	Cavalcanti		
QUALIFIER:	Kenneth Sandor	CONTACT PHONE NUMBER:	538-7779

WARNING TO OWNER: YOUR FAILURE TO RECORD A NOTICE OF COMMENCEMENT MAY RESULT IN YOUR PAYING TWICE FOR IMPROVEMENTS TO YOUR PROPERTY. IF YOU INTEND TO OBTAIN FINANCING, CONSULT WITH YOUR LENDER OR AN ATTORNEY BEFORE RECORDING YOUR NOTICE OF COMMENCEMENT. A CERTIFIED COPY OF THE RECORDED NOTICE OF COMMENCEMENT MUST BE SUBMITTED TO THE BUILDING DEPARTMENT PRIOR TO THE FIRST REQUESTED INSPECTION.

NOTICE: IN ADDITION TO THE REQUIREMENTS OF THIS PERMIT, THERE MAY BE ADDITIONAL RESTRICTIONS APPLICABLE TO THIS PROPERTY THAT MAY BE FOUND IN PUBLIC RECORDS OF THIS COUNTY, AND THERE MAY BE ADDITIONAL PERMITS REQUIRED FROM OTHER GOVERNMENTAL ENTITIES SUCH AS WATER MANAGEMENT DISTRICTS, STATE AGENCIES, OR FEDERAL AGENCIES.

**24 HOUR NOTICE REQUIRED FOR INSPECTIONS – ALL CONSTRUCTION DOCUMENTS MUST BE AVAILABLE ON SITE
 CALL 287-2455 - 8:00AM TO 4:00PM**

INSPECTIONS: 9:00AM TO 3:00PM – MONDAY THROUGH FRIDAY

INSPECTIONS

UNDERGROUND PLUMBING _____ UNDERGROUND MECHANICAL _____ STEM-WALL FOOTING _____ SLAB _____ ROOF SHEATHING _____ TIE DOWN /TRUSS ENG _____ WINDOW/DOOR BUCKS _____ ROOF DRY-IN/METAL _____ PLUMBING ROUGH-IN _____ MECHANICAL ROUGH-IN _____ FRAMING _____ FINAL PLUMBING _____ FINAL MECHANICAL _____ FINAL ROOF _____	UNDERGROUND GAS _____ UNDERGROUND ELECTRICAL _____ FOOTING _____ TIE BEAM/COLUMNS _____ WALL SHEATHING _____ INSULATION _____ LATH _____ ROOF TILE IN-PROGRESS _____ ELECTRICAL ROUGH-IN _____ GAS ROUGH-IN _____ METER FINAL _____ FINAL ELECTRICAL _____ FINAL GAS _____ BUILDING FINAL _____
---	--

ALL RE-INSPECTION FEES AND ADDITIONAL INSPECTION REQUESTS WILL BE CHARGED TO THE PERMIT HOLDER. THE CONTRACTOR OR OWNER /BUILDER MUST SCHEDULE A FINAL INSPECTION. FAILURE TO RECEIVE A SUCCESSFUL FINAL INSPECTION WILL RESULT IN PERMIT RENEWAL FEES, FINES, AND OR DENIAL OF FUTURE BUILDING PERMITS TO THE CONTRACTOR OR OWNER /BUILDER.



TOWN OF SEWALL'S POINT BUILDING DEPARTMENT
 One S. Sewall's Point Road
 Sewall's Point, Florida 34996
 Tel 772-287-2455 Fax 772-220-4765

BUILDING PERMIT RECEIPT

PERMIT NUMBER:	11059		
ADDRESS:	11 S Via Lucindia		
DATE ISSUED:	10/15/2014	SCOPE OF WORK:	Windows & Door Replacement

SINGLE FAMILY OR ADDITION /REMODEL		Declared Value	\$	
---	--	-----------------------	-----------	--

Plan Submittal Fee (\$350.00 SFR, \$175.00 Remodel < \$200K)		\$	
(No plan submittal fee when value is less than \$100,000)			
Total square feet air-conditioned spa @ \$ 121.75 per sq. ft. s.f.		\$	-
Total square feet non-conditioned space, or interior remodel:			
@ \$ 59.81 per sq. ft. s.f.		\$	-
Total square feet remodel with new trusses: \$ 90.78 per sq. ft. s.f.		\$	-
Total Construction Value:		\$	\$ -
Building fee: (2% of construction value SFR or >\$200K)		\$	n/a
Building fee: (1% of construction value < \$200K + \$100 per insp.)		\$	-
Total number of inspections (Value < \$200K) \$ 100.00 per insp. # insp.			n/a
Dept. of Comm. Affairs Fee: (1.5% of permit fee - \$2.00 min)		\$	n/a
DBPR Licensing Fee: (1.5% of permit fee - \$2.00 min.)		\$	n/a
Road impact assessment: (.04% of construction value - \$5 min.)			n/a
Martin County Impact Fee:		\$	
TOTAL BUILDING PERMIT FEE:		\$	\$ -

ACCESSORY PERMIT	Declared Value:	\$	\$ 14,750.00
Total number of inspections: @ \$ 100.00 per insp. # insp.		2	\$ 200.00
Dept. of Comm. Affairs Fee: (1.5% of permit fee - \$2.00 min)		\$	\$ 3.00
DBPR Licensing Fee: (1.5% of permit fee - \$2.00 min.)		\$	\$ 3.00
Road impact assessment: (.04% of construction value - \$5 min.)		\$	5.90

TOTAL ACCESSORY PERMIT FEE:	\$	211.90
------------------------------------	-----------	---------------

Town of Sewall's Point

BUILDING PERMIT APPLICATION

Permit Number: 11059

Date: _____

OWNER/LESSEE NAME: Glynda Cavalcanti Phone (Day) 772-579-6239 (Fax) n/a

Job Site Address: 11 Via Lucindia, City: Sewalls's Point State: FL Zip: _____

Legal Description _____ Parcel Control Number: 01-38-41-007-000-00360-9

Fee Simple Holder Name: Glynda Cavalcanti Address: 1503 Faber Ct

City: Fort Pierce State: FL Zip: 34949 Telephone: 772-579-6239

***SCOPE OF WORK (PLEASE BE SPECIFIC):** Window & Door REPLACEMENT

WILL OWNER BE THE CONTRACTOR?
(If yes, Owner Builder questionnaire must accompany application)

YES NO

Has a Zoning Variance ever been granted on this property?

YES (YEAR) _____ NO

(Must include a copy of all variance approvals with application)

COST AND VALUES: (Required on ALL permit applications)

Estimated Value of Improvements: \$ 14,750.00
(Notice of Commencement required when over \$2500 prior to first inspection, \$7,500 on HVAC change out)

Is subject property located in flood hazard area? VE10 AE9 AE8

FOR ADDITIONS, REMODELS AND RE-ROOF APPLICATIONS ONLY:

Estimated Fair Market Value prior to improvement: \$ _____
(Fair Market Value of the Primary Structure only, Minus the land value)
PRIVATE APPRAISALS MUST BE SUBMITTED WITH PERMIT APPLICATION

Construction Company: Vero Glass & Mirror Phone: 772-567-3123 Fax: 772-562-1474

Qualifiers name: Kenneth Sandor Street: 1669 Old Dixie Highway City: Vero Beach State: FL Zip: 32960

State License Number: _____ OR: Municipality: Martin County License Number: MCWD5306; MCGLA02004

LOCAL CONTACT: Ken Sandor Phone Number: 772-538-7779

DESIGN PROFESSIONAL: n/a Fla. License# _____

Street: _____ City: _____ State: _____ Zip: _____ Phone Number: _____

AREAS SQUARE FOOTAGE: Living: 1584 Garage: 576 Covered Patios/ Porches: 300 Enclosed Storage: n/a

Carport: _____ Total under Roof 2460 Elevated Deck: _____ Enclosed area below BFE*: _____

* Enclosed non-habitable areas below the Base Flood Elevation greater than 300 sq. ft. require a Non-Conversion Covenant Agreement.

CODE EDITIONS IN EFFECT THIS APPLICATION: Florida Building Code (Structural, Mechanical, Plumbing, Existing, Gas): 2010
National Electrical Code: 2008, Florida Energy Code: 2010, Florida Accessibility Code: 2010, Florida Fire Prevention Code: 2010

WARNINGS TO OWNERS AND CONTRACTORS:

- YOUR FAILURE TO RECORD A NOTICE OF COMMENCEMENT MAY RESULT IN YOUR PAYING TWICE FOR IMPROVEMENTS TO YOUR PROPERTY. WHEN FINANCING, CONSULT WITH YOUR LENDER OR AN ATTORNEY BEFORE RECORDING YOUR NOTICE OF COMMENCEMENT. A NOTICE OF COMMENCEMENT MUST BE RECORDED AND POSTED ON THE JOB SITE BEFORE THE FIRST INSPECTION.
- IT IS YOUR RESPONSIBILITY TO DETERMINE IF YOUR PROPERTY IS ENCOMBERED BY ANY DEED RESTRICTIONS. SOME RESTRICTIONS APPLICABLE TO THIS PROPERTY MAY BE FOUND IN THE PUBLIC RECORDS OF MARTIN COUNTY OR THE TOWN OF SEWALL'S POINT. THERE MAY BE ADDITIONAL PERMITS REQUIRED FROM OTHER GOVERNMENTAL ENTITIES SUCH AS WATER MANAGEMENT DISTRICTS, STATE AGENCIES, OR FEDERAL AGENCIES.
- BUILDING PERMITS FOR SINGLE FAMILY RESIDENCES AND SUBSTANTIAL IMPROVEMENTS TO SINGLE FAMILY RESIDENCES ARE VALID FOR A PERIOD OF 24 MONTHS. RENEWAL FEES WILL BE ASSESSED AFTER 24 MONTHS PER TOWN ORDINANCE 50-95.
- THIS PERMIT WILL BECOME NULL AND VOID IF THE WORK AUTHORIZED BY THIS PERMIT IS NOT COMMENCED WITHIN 180 DAYS, OR IF WORK IS SUSPENDED OR ABANDONED FOR A PERIOD OF 180 DAYS AT ANY TIME AFTER THE WORK IS COMMENCED. ADDITIONAL FEES WILL BE ASSESSED ON ANY PERMIT THAT BECOMES NULL AND VOID. REF. FBC 2007 SECT. 105.4.1, 105.4.1.1 - 5.

******* A FINAL INSPECTION IS REQUIRED ON ALL BUILDING PERMITS *******

AFFIDAVIT: APPLICATION IS HEREBY MADE TO OBTAIN A PERMIT TO DO THE WORK AS SPECIFICALLY INDICATED ABOVE. I CERTIFY THAT NO WORK OR INSTALLATION HAS COMMENCED PRIOR TO THE ISSUANCE OF A PERMIT AND THAT THE INFORMATION I HAVE FURNISHED ON THIS APPLICATION IS TRUE AND CORRECT TO THE BEST OF MY KNOWLEDGE. I AGREE TO COMPLY WITH ALL APPLICABLE CODES, LAWS, AND ORDINANCES OF THE TOWN OF SEWALL'S POINT DURING THE BUILDING PROCESS.

OWNER/AGENT/LESSEE - NOTARIZED SIGNATURE:

x Glynda Cavalcanti

State of Florida, County of: Indian River

On This the 2nd day of Oct, 2014

by Glynda Cavalcanti who is personally known to me or produced FL Drivers License

As identification C142-299-54835-0

CONTRACTOR/LICENSEE NOTARIZED SIGNATURE:

x Kenneth Sandor

State of Florida, County of: Indian River

On This the 1st day of Oct, 2014

by Kenneth Sandor who is personally known to me or produced _____

As identification _____

My Commission Expires July 23, 2015

SINGLE FAMILY PERMIT APPLICATIONS MUST BE ISSUED WITHIN 30 DAYS OF APPROVAL NOTIFICATION (FBC 105.4.2) ALL OTHER APPLICATIONS WILL BE CONSIDERED ABANDONED AFTER 180 DAYS (FBC 105.4.2) PLEASE PICK UP YOUR PERMIT BEFORE IT PLTY!

Bonded Through National Notary Assn.

My Commission Expires July 23, 2015

Bonded Through National Notary Assn.

CITY OF FORT PIERCE, FLORIDA
CERTIFICATE OF COMPETENCY

CONTROL #

LICENSE #

TO:

AMOUNT PAID
EXPIRES

DATE

1271027



CITY OF PORT ST. LUCIE
BUILDING DEPARTMENT
CERTIFICATE OF COMPETENCY

EXPIRE: 9/30/15

SANDOR, KENNETH
VERO GLASS & MIRROR
1669 OLD DIXIE HIGHWAY, PO BOX 368
VERO BEACH, FL 32961

SIGNATURE

GLASS AND GLAZING

FL#:

PSL -4829

IDENTIFICATION CARD

County Certification Number 2088
Class Code: GLASS & GLAZING

This is to certify that SANDOR, KENNETH V, K C
ENTERPRISES OF VERO BEACH INC DBA VERO GLASS &
MIRROR has been issued a County Certificate in St. Lucie
County, beginning on 10/1/2008 and ending on 9/30/2015,
unless license is revoked.

Danielle Williams

Authorized Licensing Official

Indian River County Contractor Licensing

1801 27th Street, Vero Beach, FL 32960
(772) 567-8000 Ext. 1800

GLASS & GLAZING CONTRACTOR

Cert Nbr:4957 Exp:7/31/2015 Status:ACTIVE

State Nbr: Exp:

VERO GLASS & MIRROR

SANDOR, KENNETH

1669 OLD DIXIE HIGHWAY

VERO BEACH

FL

32960

Signed:

bbh



MARTIN COUNTY, FLORIDA
Contractor's Licensing
Certificate of Competency

WINDOW & DOOR CONTRACTOR - MC

License #: MCWD5306 Expires: 09/30/2016

SANDOR, KENNETH V
VERO GLASS & MIRROR
1669 OLD DIXIE HWY
VERO BEACH, FL 32960



MARTIN COUNTY, FLORIDA
Contractor's Licensing
Certificate of Competency

GLASS & GLAZING - MC

License #: MCGLA02004 Expires: 09/30/2015

SANDOR, KENNETH V
VERO GLASS & MIRROR
1669 OLD DIXIE HWY
VERO BEACH, FL 32960



BREVARD COUNTY
CONTRACTOR LICENSING BOARD
CERTIFICATE OF COMPETENCY

CERTIFICATE NO.: EXPIRATION DATE:

08-WD-CT-00027

08/31/2015

WINDOW AND DOOR CONTRACTOR

KENNETH V SANDOR
K C ENTERPRISES OF VERO BEACH INC DBA VERO GLASS & MIRROR
1669 OLD DIXIE HIGHWAY
VERO BEACH, FL 32960

IMPORTANT!

THIS IS YOUR CERTIFICATE OF COMPETENCY
DISPLAY AS REQUIRED BY LAW
UNDER BREVARD COUNTY ORDINANCE
CHAPTER 22, ARTICLE VI

(Cops)



Martin County, Florida
Laurel Kelly, C.F.A

Site Provided by...
 governmax.com 1.12

Improvements

Owner
 1 of

Tabs

- Summary
- Land
- Improvements**
- Assessments & Exemptions
- Sales
- Taxes ➡
- NEW: Navigator
- Parcel Map ➡
- Notice of Prop. Taxes ➡

Parcel ID	Account #	Unit Address	Market Total Value	Websi Update
01-38-41-007-000-00360-9	17720	11 S VIA LUCINDIA, SEWALL'S POINT	\$206,070	7/26/20

Build No.
 Dwelling Details

Dwelling Rooms & Area

Floor Code	Living Rm (s)	Dining Rm (s)	Great Rm (s)	Kitchen (s)	Den (s)	Bed Rm (s)	Other Rm (s)	Full Bath (s)	Half Bath (s)	Base Fir Area
DWELL_1.0	0	0	0	0	0	2	0	2	0	1,584
TotalDwellRooms	0	0	0	0	0	2	0	2	0	
TotalDwellArea										1,584
FinishedLivingArea										

Searches

- Parcel ID
- Owner**
- Address
- Account #
- Use Code
- Legal Description
- Neighborhood
- Sales
- Navigator
- Maps ➡

Features and Exterior Features

Description	Size	Unit Type	Capacity	Height	Length	V
BASIC - Basic allowance	1		0	0	0	
CONCP - Concrete Patio	174					
COOLING - Central air	1					
EXT. COVER - Conc block 12	1					
EXT. FRM 1 - Concrete block	1					
FOUNDATION - Full Slab	1					
HEATING - Central Warm Air	1					
OMP - Open Masonry Porch	60					
OMP-S - Open Masonry Porch	300					
Roof Type - Comp sh 240-260#	1					

Functions

- Property Search**
- Contact Us
- On-Line Help
- County Home
- Site Home
- County Login

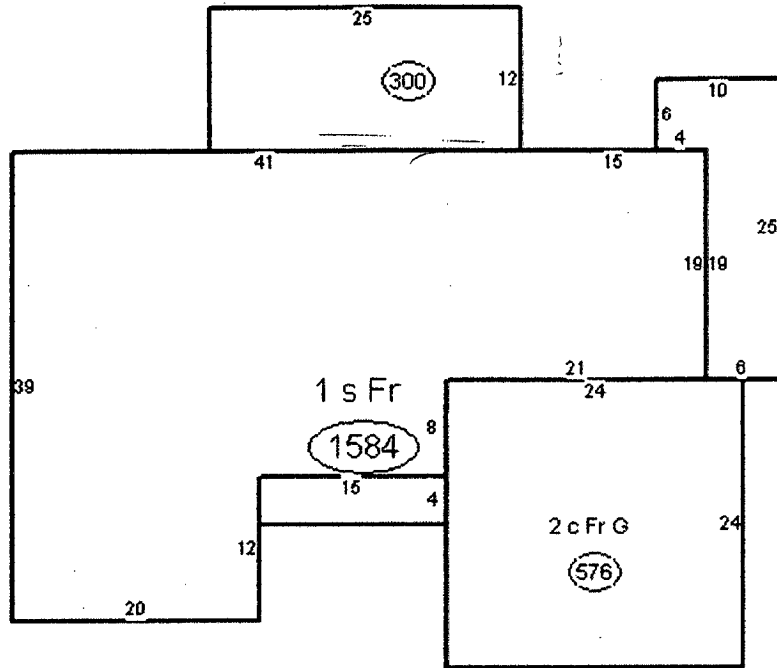

[Click to enlarge](#)

Click on the "View Details" link (if available) to see more detailed information including sketches.

[Legal Disclaimer / Privacy Statement](#)

Powered by
MANATRON

WINDOW/DOOR SCHEDULE

ID NO	APPOX OPENING SIZE (WXH)	DESIGNATION	* TYPE	IMPACT PROTECTION		REMARKS
				IMPACT GLASS	SHUTTER	
	37" X 63"	25	SH		X	EXAMPLE
1	73" X 50"	CUSTOM	DH	X		PGT WINGUARD SERIES DH 560 VINYL
2	105" X 62"	CUSTOM	DH	X		PGT WINGUARD SERIES DH 560 VINYL
3	73" X 50"	CUSTOM	DH	X		PGT WINGUARD SERIES DH 560 VINYL
4	73" X 50"	CUSTOM	DH	X		PGT WINGUARD SERIES DH 560 VINYL
5	36" X 36"	CUSTOM	DH	X		PGT WINGUARD SERIES DH 560 VINYL
6	36" X 36"	CUSTOM	DH	X		PGT WINGUARD SERIES DH 560 VINYL
7	52" X 38"	CUSTOM	DH	X		PGT WINGUARD SERIES DH 560 VINYL
8	52" X 38"	CUSTOM	DH	X		PGT WINGUARD SERIES DH 560 VINYL
9	36" X 25"	CUSTOM	DH	X		PGT WINGUARD SERIES DH 560 VINYL
10	36" X 25"	CUSTOM	DH	X		PGT WINGUARD SERIES DH 560 VINYL
11	52" X 38"	CUSTOM	DH	X		PGT WINGUARD SERIES DH 560 VINYL
12	38" X 82"	3068	DOOR	X		PGT WINGUARD SERIES FD 750
13						
14						
15						
16						
17						
18						
19						
20						
21						
22						
23						
24						
25						
26						
27						
28						
29						
30						

TOTAL GLAZED OPENING AREA FOR STRUCTURE: 540 S.F.

*PERCENTAGE OF NEW GLAZED AREA: 61.5 %
 (TOTAL INSTALLED GLAZED AREA DIVIDED BY TOTAL GLAZED OPENINGS FOR STRUCTURE)

NOTE: The replacement of more than 25% of the aggregate area of exterior glazing (windows & doors) in one & two family dwellings within a 12 month period will require impact protection on all proposed glazed opening replacement (approved shutters or impact resistant glazing) as per 2004 FBC/ EXISTING BUILDING 507.3.

* TYPE WINDOWS

SH - SINGLE HUNG
 DH - DOUBLE HUNG

AWN - AWNING
 CAS - CASEMENT

SL - SLIDING
 FIX - FIXED

WINDOW/DOOR SCHEDULE

ID NO	APPOX OPENING SIZE (WXH)	DESIGNATION	* TYPE	IMPACT PROTECTION		REMARKS
				IMPACT GLASS	SHUTTER	
	37" X 63"	25	SH		X	EXAMPLE
1	73" X 50"	CUSTOM	DH	X		PGT WINGUARD SERIES DH 560 VINYL
2	105" X 62"	CUSTOM	DH	X		PGT WINGUARD SERIES DH 560 VINYL
3	73" X 50"	CUSTOM	DH	X		PGT WINGUARD SERIES DH 560 VINYL
4	73" X 50"	CUSTOM	DH	X		PGT WINGUARD SERIES DH 560 VINYL
5	36" X 36"	CUSTOM	DH	X		PGT WINGUARD SERIES DH 560 VINYL
6	36" X 36"	CUSTOM	DH	X		PGT WINGUARD SERIES DH 560 VINYL
7	52" X 38"	CUSTOM	DH	X		PGT WINGUARD SERIES DH 560 VINYL
8	52" X 38"	CUSTOM	DH	X		PGT WINGUARD SERIES DH 560 VINYL
9	36" X 25"	CUSTOM	DH	X		PGT WINGUARD SERIES DH 560 VINYL
10	36" X 25"	CUSTOM	DH	X		PGT WINGUARD SERIES DH 560 VINYL
11	52" X 38"	CUSTOM	DH	X		PGT WINGUARD SERIES DH 560 VINYL
12	38" X 82"	3068	DOOR	X		PGT WINGUARD SERIES FD 750
13						
14						
15						
16						
17						
18						
19						
20						
21						
22						
23						
24						
25						
26						
27						
28						
29						
30						

TOTAL GLAZED OPENING AREA FOR STRUCTURE: _____ S.F.

*PERCENTAGE OF NEW GLAZED AREA: _____ %
 (TOTAL INSTALLED GLAZED AREA DIVIDED BY TOTAL GLAZED OPENINGS FOR STRUCTURE)

NOTE: The replacement of more than 25% of the aggregate area of exterior glazing (windows & doors) in one & two family dwellings within a 12 month period will require impact protection on all proposed glazed opening replacement (approved shutters or impact resistant glazing) as per 2004 FBC/ EXISTING BUILDING 507.3.

*** TYPE WINDOWS**

SH - SINGLE HUNG
 DH - DOUBLE HUNG

AWN - AWNING
 CAS - CASEMENT

SL - SLIDING
 FIX - FIXED

NOTICE OF COMMENCEMENT
 TO BE COMPLETED WHEN CONSTRUCTION VALUE EXCEEDS \$2,500.00

PERMIT #: _____ TAX FOLIO #: 01-38-41-007-000-00360-9

STATE OF FLORIDA COUNTY OF MARTIN

THE UNDERSIGNED HEREBY GIVES NOTICE THAT IMPROVEMENT WILL BE MADE TO CERTAIN REAL PROPERTY, AND IN ACCORDANCE WITH CHAPTER 713, FLORIDA STATUTES, THE FOLLOWING INFORMATION IS PROVIDED IN THIS NOTICE OF COMMENCEMENT.

LEGAL DESCRIPTION OF PROPERTY (AND STREET ADDRESS IF AVAILABLE):
 11 S Via Lucinda, Sewall's Point Lucinda Lot 36

GENERAL DESCRIPTION OF IMPROVEMENT: Replace non-impact windows with impact resistant, plus one swing door

OWNER NAME: Glynda Cavalcanti
 ADDRESS: 1503 Faber Ct, Ft Pierce, FL 34919-3552
 PHONE NUMBER: 772-579-6239 FAX NUMBER: n/a

INTEREST IN PROPERTY: Owner
 NAME AND ADDRESS OF FEE SIMPLE TITLE HOLDER (IF OTHER THAN OWNER):

CONTRACTOR: Vero Glass & Mirror
 ADDRESS: 1689 Old Dixie Highway
 PHONE NUMBER: 772-567-3123 FAX NUMBER: 772-562-1474

SURETY COMPANY (IF ANY): n/a
 ADDRESS: _____
 PHONE NUMBER: _____ FAX NUMBER: _____
 BOND AMOUNT: _____

LENDER/MORTGAGE COMPANY: n/a
 ADDRESS: _____
 PHONE NUMBER: _____ FAX NUMBER: _____

PERSONS WITHIN THE STATE OF FLORIDA DESIGNATED BY OWNER UPON WHOM NOTICES OR OTHER DOCUMENTS MAY BE SERVED AS PROVIDED BY SECTION 713.13 (1) (a) 7., FLORIDA STATUTES:

NAME: n/a
 ADDRESS: _____
 PHONE NUMBER: _____ FAX NUMBER: _____

IN ADDITION TO HIMSELF OR HERSELF, OWNER DESIGNATES n/a OF _____ TO RECEIVE A COPY OF THE LIENOR'S NOTICE AS PROVIDED IN SECTION 713.13(1)(B), FLORIDA STATUTES:
 PHONE NUMBER: _____ FAX NUMBER: _____

EXPIRATION DATE OF NOTICE OF COMMENCEMENT: _____
 (EXPIRATION DATE IS ONE (1) YEAR FROM THE DATE OF RECORDING UNLESS A DIFFERENT DATE IS SPECIFIED).

WARNING TO OWNER: ANY PAYMENTS MADE BY THE OWNER AFTER THE EXPIRATION OF THE NOTICE OF COMMENCEMENT ARE CONSIDERED IMPROPER PAYMENTS UNDER CHAPTER 713, PART I, SECTION 713.13, FLORIDA STATUTES AND CAN RESULT IN YOUR PAYING TWICE FOR IMPROVEMENTS TO YOUR PROPERTY. A NOTICE OF COMMENCEMENT MUST BE RECORDED AND POSTED ON THE JOB SITE BEFORE THE FIRST INSPECTION. IF YOU INTEND TO OBTAIN FINANCING, CONSULT WITH YOUR LENDER OR AN ATTORNEY BEFORE COMMENCING WORK OR RECORDING YOUR NOTICE OF COMMENCEMENT.

SIGNATURE OF OWNER OR OWNER'S AUTHORIZED OFFICER/DIRECTOR/PARTNER/MANAGER
 SIGNATORY'S TITLE/OFFICE Glynda Cavalcanti

THE FOREGOING INSTRUMENT WAS ACKNOWLEDGED BEFORE ME THIS 2nd DAY OF Oct, 2015
 BY: Glynda Cavalcanti AS OWNER FOR _____
 NAME OF PERSON TYPE OF AUTHORITY NAME OF PARTY ON BEHALF OF WHOM INSTRUMENT WAS EXECUTED

PERSONALLY KNOWN _____ OR PRODUCED IDENTIFICATION X
 TYPE OF IDENTIFICATION PRODUCED FL DL C142-299-54-835-0
 NOTARY SIGNATURE/ SEAL

UNDER PENALTIES OF PERJURY, I DECLARE THAT I HAVE READ THE FOREGOING AND THAT THE FACTS IN IT ARE TRUE TO THE BEST OF MY KNOWLEDGE AND BELIEF (SECTION 92.525, FLORIDA STATUTES).

 (Signature of Natural Person Signing Above)

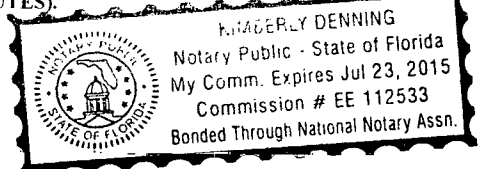

STATE OF FLORIDA
 MARTIN COUNTY
 THIS IS TO CERTIFY THAT THE FOREGOING 1 PAGE(S) IS/A TRUE AND CORRECT COPY OF THE ORIGINAL DOCUMENT AS FILED IN THIS OFFICE
 CAROLYN TIMMANN, CLERK
 BY: Skinner DC
 DATE: 10-14-14



INSIN # 2480655 DR BK 2745 PG 2896 RECD 10/14/2014 11:25:22 AM
 (1 Pgs)
 CAROLYN TIMMANN MARTIN COUNTY CLERK
 DEED DOC \$0.00, REG DOC \$0.00, INTANGIBLE \$0.00

Copy

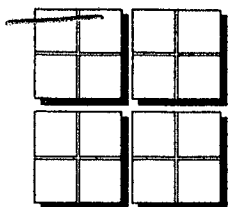

VERO GLASS & MIRROR

1669 Old Dixie Highway
Vero Beach, Florida 32960

P.O. Box 368
Vero Beach, Florida 32961

772-567-3123
Fax 772-562-1474
www.veroglass.com

Proposal

Ms. Glynda Cavalcanti
1503 Faber Ct

July 30, 2014

Re: Window replacement - 11 SE Via Lucindia. Sewall's Point

Ms. Cavalcanti - We are pleased to present our proposal for the following work as per our conversations, and my visit last week. Please note: Permits, fees, wood buck replacements, stucco or drywall repairs, finish painting are not included in our proposal. Please see the add below for a permit estimated cost.

PGT WinGuard series 500 double-hung, impact resistant vinyl windows as replacements for the existing. White vinyl, clear low-e high performance insulated impact glass (except in the bathrooms - obscure there), charcoal color fiberglass mesh screens. Windows - eleven openings, total of 15 windows. Excludes any doors (see add below for door price).

Furnish & install:

FOR THE SUM OF \$12,500.00
Complete

Estimated Permit cost - approximately \$210.00 +/-

Replace one door - Replace one existing side door with a new PGT WinGuard full-glass french door, with matching glass to the windows, and Satin Nickel finish lever handle lock.

ADD THE SUM OF \$2250.00

Notes: Quote valid 30 days. Terms: 1/3rd deposit at time of order. Balance net 10 days after completion

Regards,

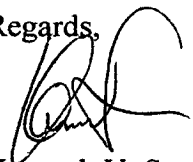
Kenneth V. Sandor
President

Accepted:

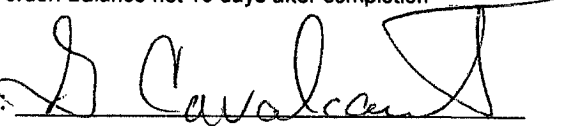

Date:

9/26/14

*Less deposit ck # 213
9/26/14 - \$ 5000.00*

WINDOW/DOOR SCHEDULE

ID NO	APPOX OPENING SIZE (WXH)	DESIGNATION	* TYPE	IMPACT PROTECTION		REMARKS
				IMPACT GLASS	SHUTTER	
	37" X 63"	25	SH		X	EXAMPLE
1	73" X 50"	CUSTOM	DH	X		PGT WINGUARD SERIES DH 560 VINYL
2	105" X 62"	CUSTOM	DH	X		PGT WINGUARD SERIES DH 560 VINYL
3	73" X 50"	CUSTOM	DH	X		PGT WINGUARD SERIES DH 560 VINYL
4	73" X 50"	CUSTOM	DH	X		PGT WINGUARD SERIES DH 560 VINYL
5	36" X 36"	CUSTOM	DH	X		PGT WINGUARD SERIES DH 560 VINYL
6	36" X 36"	CUSTOM	DH	X		PGT WINGUARD SERIES DH 560 VINYL
7	52" X 38"	CUSTOM	DH	X		PGT WINGUARD SERIES DH 560 VINYL
8	52" X 38"	CUSTOM	DH	X		PGT WINGUARD SERIES DH 560 VINYL
9	36" X 25"	CUSTOM	DH	X		PGT WINGUARD SERIES DH 560 VINYL
10	36" X 25"	CUSTOM	DH	X		PGT WINGUARD SERIES DH 560 VINYL
11	52" X 38"	CUSTOM	DH	X		PGT WINGUARD SERIES DH 560 VINYL
12	38" X 82"	3068	DOOR	X		PGT WINGUARD SERIES FD 750
13						
14						
15						
16						
17						
18						
19						
20						
21						
22						
23						
24						
25						
26						
27						
28						
29						
30						

TOTAL GLAZED OPENING AREA FOR STRUCTURE: 340 S.F.

*PERCENTAGE OF NEW GLAZED AREA: 61.5 %
(TOTAL INSTALLED GLAZED AREA DIVIDED BY TOTAL GLAZED OPENINGS FOR STRUCTURE)

NOTE: The replacement of more than 25% of the aggregate area of exterior glazing (windows & doors) in one & two family dwellings within a 12 month period will require impact protection on all proposed glazed opening replacement (approved shutters or impact resistant glazing) as per 2004 FBC/ EXISTING BUILDING 507.3.

*** TYPE WINDOWS**

SH - SINGLE HUNG
DH - DOUBLE HUNG

AWN - AWNING
CAS - CASEMENT

SL - SLIDING
FIX - FIXED

Florida
 Laurel Kelly, C.F.A

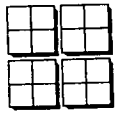

VERO GLASS & MIRROR

1069 Old Dixie Highway
Vero Beach, Fl 32960

772-567-3123 Fax 772-562-1474

ksandor@veroglass.com

WebSite:VeroGlass.com

9/26/14

CAULCANTI
11 S VIA Lucinda
Sewall's Point

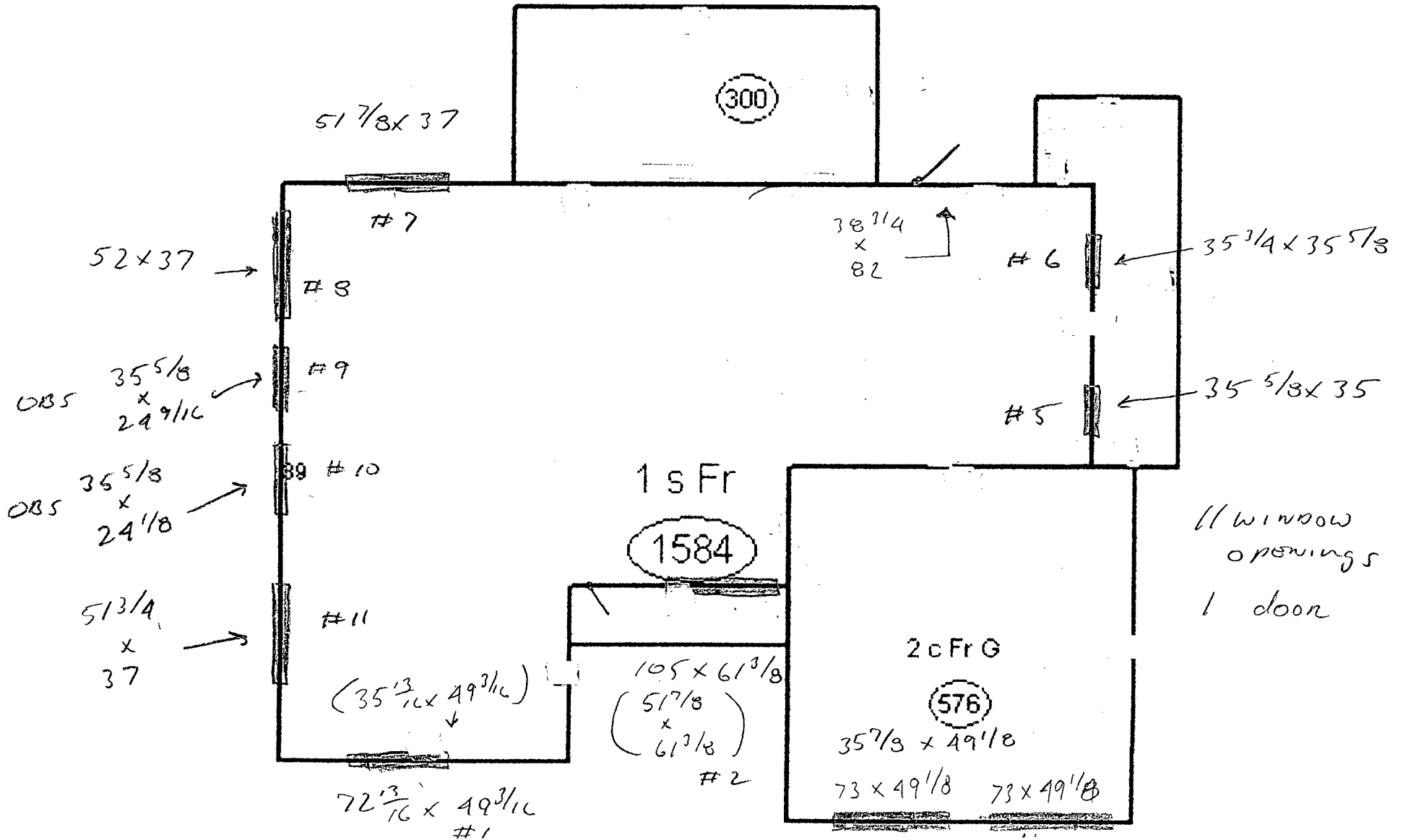



DEPARTMENT OF REGULATORY AND ECONOMIC RESOURCES (RER)
BOARD AND CODE ADMINISTRATION DIVISION

NOTICE OF ACCEPTANCE (NOA)

MIAMI-DADE COUNTY, FLORIDA
PRODUCT CONTROL SECTION
11805 SW 26 Street, Room 208
T (786) 315-2590 F (786) 315-2599

www.miamidade.gov/economy

PGT Industries, Inc.
1070 Technology Drive
North Venice, FL 34275

SCOPE:

This NOA is being issued under the applicable rules and regulations governing the use of construction materials. The documentation submitted has been reviewed and accepted by Miami-Dade County RER-Product Control Section to be used in Miami-Dade County and other areas where allowed by the Authority Having Jurisdiction (AHJ).

This NOA shall not be valid after the expiration date stated below. The Miami-Dade County Product Control Section (In Miami-Dade County) and/ or the AHJ (in areas other than Miami-Dade County) reserve the right to have this product or material tested for quality assurance purposes. If this product or material fails to perform in the accepted manner, the manufacturer will incur the expense of such testing and the AHJ may immediately revoke, modify, or suspend the use of such product or material within their jurisdiction. RER reserves the right to revoke this acceptance, if it is determined by Miami-Dade County Product Control Section that this product or material fails to meet the requirements of the applicable building code. This product is approved as described herein, and has been designed to comply with the Florida Building Code, including the High Velocity Hurricane Zone.

DESCRIPTION: Series "SH -500 Vinyl" White PVC Single Hung Window - L.M.I.

APPROVAL DOCUMENT: Drawing No. 5191-1, Series titled "Vinyl Single Hung Window, Large Missile Impact", sheets 1 through 11 of 11, dated 08/07/08 with revision "C" dated 10/07/11, prepared by manufacturer, signed and sealed by Anthony Lynn Miller, P. E., bearing the Miami-Dade County Product Control Section Renewal stamp with the Notice of Acceptance number and Expiration date by the Miami-Dade County Product Control Section.

MISSILE IMPACT RATING: Large and Small Missile Impact Resistant

LABELING: Each unit shall bear a permanent label with the manufacturer's name or logo, city, state, model/ series, and following statement: "Miami-Dade County Product Control Approved", unless otherwise noted herein.

REVISION of this NOA shall be considered after a renewal application has been filed and there has been no change in the applicable building code negatively affecting the performance of this product.

TERMINATION of this NOA will occur after the expiration date or if there has been a revision or change in the materials, use, and/ or manufacture of the product or process. Misuse of this NOA as an endorsement of any product, for sales, advertising or any other purposes shall automatically terminate this NOA. Failure to comply with any section of this NOA shall be cause for termination and removal of NOA.

ADVERTISEMENT: The NOA number preceded by the words Miami-Dade County, Florida, and followed by the expiration date may be displayed in advertising literature. If any portion of the NOA is displayed, then it shall be done in its entirety.

INSPECTION: A copy of this entire NOA shall be provided to the user by the manufacturer or its distributors and shall be available for inspection at the job site at the request of the Building Official.

This NOA renews NOA No. 11-1013.19 and consists of this page 1 and evidence pages E-1 and E-2, as well as approval document mentioned above.

The submitted documentation was reviewed by Jaime D. Gascon, P. E.



J. Gascon
11/15/13

NOA No. 13-1009.05
Expiration Date: January 08, 2019
Approval Date: November 14, 2013
Page 1

NOTICE OF ACCEPTANCE: EVIDENCE SUBMITTED

A. DRAWINGS

1. Manufacturer's die drawings and sections.
(Submitted under previous NOA No. 08-0820.14)
2. Drawing No. 5191-1, series titled "Vinyl Single Hung Window, Large Missile Impact", sheets 01 through 11 of 11, dated 08/07/08 with revision "C" dated 10/07/11, prepared by manufacturer, signed and sealed by Anthony Lynn Miller, P. E.
(Submitted under previous NOA No. 11-1013.19)

B. TESTS

1. Test reports on:
 - 1) Air Infiltration Test, per FBC, TAS 202-94
 - 2) Uniform Static Air Pressure Test, Loading per FBC TAS 202-94
 - 3) Water Resistance Test, per FBC, TAS 202-94
 - 4) Large Missile Impact Test per FBC, TAS 201-94
 - 5) Cyclic Wind Pressure Loading per FBC, TAS 203-94
 - 6) Forced Entry Test, per FBC 2411 3.2.1, TAS 202-94along with marked-up drawings and installation diagram of a vinyl fixed window, prepared by Fenestration Testing Laboratory, Inc., Test Report No. FTL-5710, dated 08/13/08, signed and sealed by Carlos S. Rionda, P. E.
(Submitted under previous NOA No. 08-0820.14)
2. Test reports on:
 - 1) Air Infiltration Test, per FBC, TAS 202-94
 - 2) Uniform Static Air Pressure Test, Loading per FBC TAS 202-94
 - 3) Water Resistance Test, per FBC, TAS 202-94
 - 4) Large Missile Impact Test per FBC, TAS 201-94
 - 5) Cyclic Wind Pressure Loading per FBC, TAS 203-94
 - 6) Forced Entry Test, per FBC 2411 3.2.1, TAS 202-94along with marked-up drawings and installation diagram, prepared by Architectural Testing, Inc., Test Report No. ATI-84576.01-401-47, dated 10/31/08, signed and sealed by Joseph A. Reed, P. E.
(Submitted under previous NOA No. 08-0820.14 - For Reference only)

C. CALCULATIONS

1. Anchor verification calculations and structural analysis, complying with FBC-2010, prepared by manufacture, dated 10/07/11, signed and sealed by Anthony Lynn Miller, P. E.
(Submitted under previous NOA No. 11-1013.19)
2. Glazing complies with ASTM E1300-04

D. QUALITY ASSURANCE

1. Miami-Dade Department of Regulatory and Economic Resources (RER).



Jaime D. Gascon, P. E.
Product Control Section Supervisor
NOA No. 13-1009.05
Expiration Date: January 08, 2019
Approval Date: November 14, 2013

PGT Industries, Inc.

NOTICE OF ACCEPTANCE: EVIDENCE SUBMITTED

E. MATERIAL CERTIFICATIONS

1. Notice of Acceptance No. 13-0129.27 issued to **E.I. DuPont DeNemours & Co., Inc.** for their "**DuPont Butacite® PVB Interlayer**" dated 04/11/13, expiring on 12/11/16.
2. Notice of Acceptance No. 11-0830.09 issued to Mikron Industries, Inc., for their "**White Rigid PVC Exterior Extrusions for Windows and Doors**" dated 10/6/11, expiring on 12/26/16.

F. STATEMENTS

1. Statement letter of conformance and complying with **FBC-2010**, issued by manufacture, dated 10/07/11, signed and sealed by Anthony Lynn Miller, P. E.
(Submitted under previous NOA No. 11-1013.19)
2. Statement letter of no financial interest, issued by manufacture, dated 10/07/11, signed and sealed by Anthony Lynn Miller, P. E.
(Submitted under previous NOA No. 11-1013.19)
3. Laboratory compliance letter for Test Report No. **FTL-5710**, issued by Fenestration Testing Laboratory, Inc., dated 08/13/08, signed and sealed by Carlos S. Rionda, P. E.
(Submitted under NOA No. 08-0820.14)
4. Laboratory compliance letter for Test Report No. **ATI-84576.01-401-47**, issued by Architectural Testing, Inc., dated 10/31/08, signed and sealed by Joseph A. Reed, P. E.
(Submitted under NOA No. 08-0820.14 - For Reference only)

G. OTHERS

1. Notice of Acceptance No. 11-1013.19, issued to PGT Industries, Inc. for their Series "**SH-500-Vinyl White PVC Single Hung Window - L.M.I.**", approved on 12/08/11 and expiring on 01/08/14.



Jaime D. Gascon, P. E.
Product Control Section Supervisor
NOA No. 13-1009.05
Expiration Date: January 08, 2019
Approval Date: November 14, 2013

GENERAL NOTES: LARGE MISSILE IMPACT SINGLE HUNG BOX FRAME AND INTEGRAL FIN WINDOWS

1. GLAZING OPTIONS:
 - A. 3/4" LAMI I.G. GLASS COMPRISED OF (1) LITE OF 1/8" TEMPERED OR ANNEALED GLASS, AIRSPACE AND 5/16" LAMINATED GLASS WHICH IS COMPRISED OF (2) LITES OF 1/8" ANNEALED GLASS WITH AN .090 INTERLAYER OF DUPONT PVB.
 - B. 7/8" LAMI I.G. GLASS COMPRISED OF (1) LITE OF 1/8" TEMPERED OR ANNEALED GLASS, AIRSPACE AND 5/16" LAMINATED GLASS WHICH IS COMPRISED OF (2) LITES OF 1/8" ANNEALED GLASS WITH AN .090 INTERLAYER OF DUPONT PVB.
2. CONFIGURATIONS: 1/1 AND PROVIEW
3. DESIGN PRESSURES: -70/+60 PSF (ALL GLASS TYPES LISTED ABOVE)
 - A. NEGATIVE DESIGN LOADS BASED ON TESTED PRESSURE AND GLASS TABLES ASTM E 1300-02.
 - B. POSITIVE DESIGN LOADS BASED ON WATER TEST PRESSURE AND GLASS TABLES ASTM E 1300-02.
 - C. IF A TEMPERED CAP IS USED MAX. DP IS -50/+50 PSF.
4. ANCHORAGE: THE 33 1/3% STRESS INCREASE HAS NOT BEEN USED IN THE DESIGN OF THIS PRODUCT. MATERIALS, INCLUDING BUT NOT LIMITED TO STEEL SCREWS, THAT COME INTO CONTACT WITH OTHER DISSIMILAR MATERIALS SHALL MEET THE REQUIREMENTS OF THE FLORIDA BUILDING CODE, CURRENT EDITION. SEE SHEETS 9 THROUGH 11 FOR ANCHORAGE DETAILS.
5. SHUTTERS ARE NOT REQUIRED FOR UNITS LESS THAN 30'.
6. REFERENCES: TEST REPORTS FTL-5710.
ANSI/AF&PA NDS-2001 FOR WOOD CONSTRUCTION
ADM-2000 ALUMINUM DESIGN MANUAL
7. THIS PRODUCT HAS BEEN DESIGNED & TESTED TO COMPLY WITH THE REQUIREMENTS OF THE FLORIDA BUILDING CODE, INCLUDING THE HIGH VELOCITY HURRICANE ZONE (HVHZ).

NOA DRAWING TABLE OF CONTENTS SHEET

GENERAL NOTES.....	1
ELEVATIONS.....	2
GLAZING DETAILS.....	3
GLAZING DETAILS.....	4
SECTIONS, I.F. FRAME.....	5
SECTIONS, BOX FRAME.....	6
PARTS LIST.....	7
EXTRUSIONS.....	8
ANCHORAGE SPACING, BOX FRAME.....	9
ANCHORAGE DETAILS, BOX FRAME.....	10
ANCHORAGE DETAILS, I.F. FRAME.....	11

PRODUCT RENEWED
as complying with the Florida
Building Code
Acceptance No. **13-1009.05**
Expiration Date **07/08/2019**
By *[Signature]*
Miami Dade Product Control

PRODUCT REVISED
as complying with the Florida
Building Code
Acceptance No. **11-1013.19**
Expiration Date **Jan. 8, 2018**
By *[Signature]*
Miami Dade Product Control

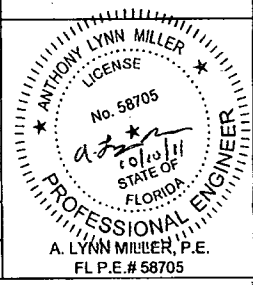

Revised By: D.G.	Date: 11/25/08	Revision: A	PER MIAMI-DADE LETTER DATED 10/31/08
Revised By: D.G.	Date: 12/18/08	Revision: B	NO CHANGE THIS SHEET
Revised By: JJ	Date: 10/07/11	Revision: C	2010 FBC UPDATE
Drawn By: D.G.	Date: 8/07/08	Checked By:	Date:

1070 TECHNOLOGY DRIVE
NOKOMIS, FL 34275
P.O. BOX 1529
NOKOMIS, FL 34274



Description: GENERAL NOTES				
Title: Vinyl Single Hung Window, Large Missile Impact				
Scale/Block: SH500	Scale: NTS	Sheet: 1 of 11	Drawing No.: 5191-1	Rev.: C

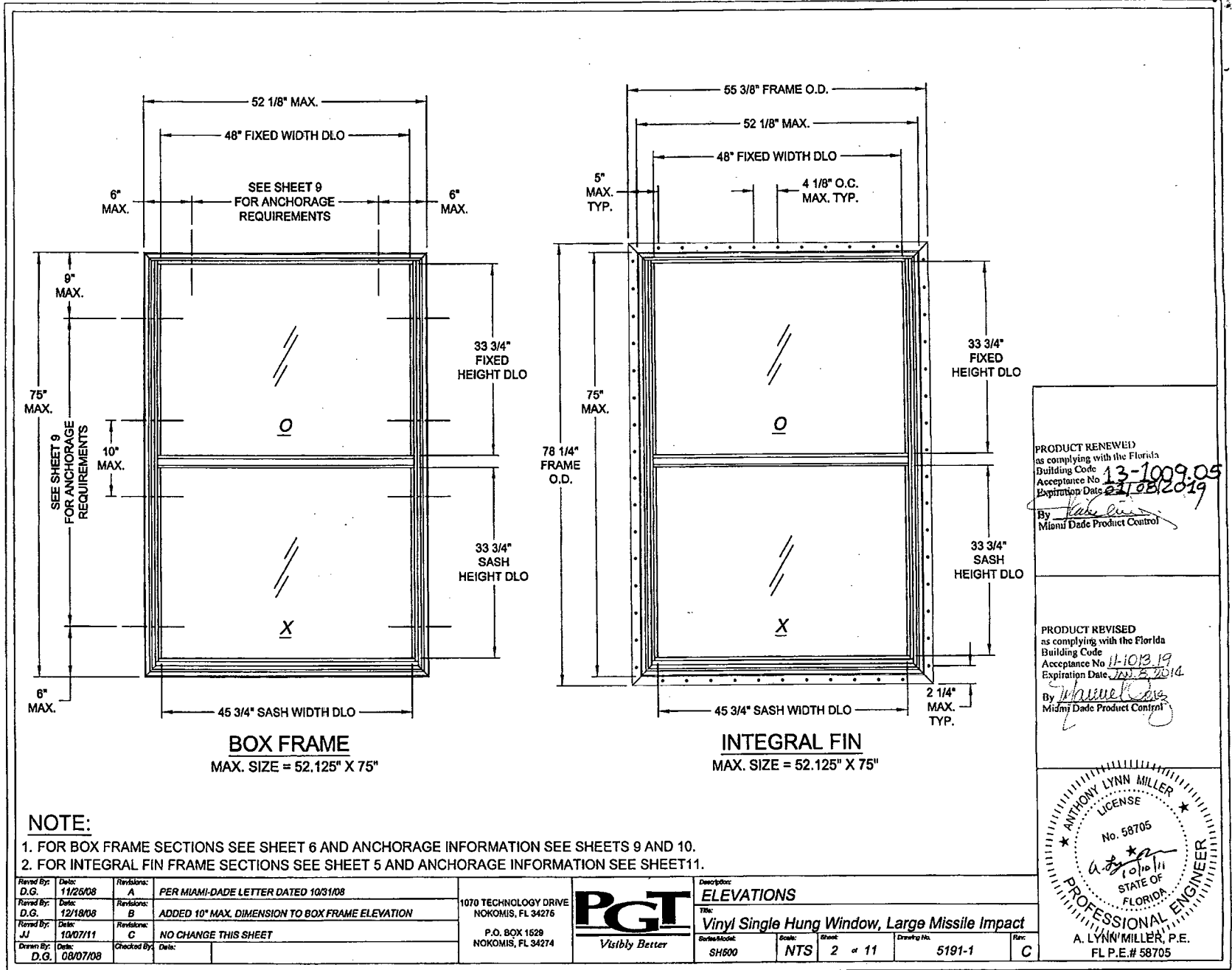

PRODUCT RENEWED
 as complying with the Florida
 Building Code
 Acceptance No. 13-1009.05
 Expiration Date 2/28/2019
 By *[Signature]*
 Miami Dade Product Control

PRODUCT REVISED
 as complying with the Florida
 Building Code
 Acceptance No. 11-1013.19
 Expiration Date 10/2/2014
 By *[Signature]*
 Miami Dade Product Control

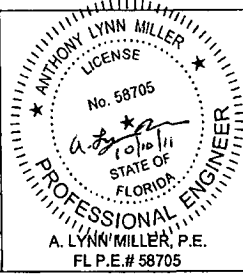

- NOTE:**
1. FOR BOX FRAME SECTIONS SEE SHEET 6 AND ANCHORAGE INFORMATION SEE SHEETS 9 AND 10.
 2. FOR INTEGRAL FIN FRAME SECTIONS SEE SHEET 5 AND ANCHORAGE INFORMATION SEE SHEET 11.

Revised By: D.G.	Date: 11/25/08	Revisions: A	PER MIAMI-DADE LETTER DATED 10/31/08
Revised By: D.G.	Date: 12/18/08	Revisions: B	ADDED 10" MAX. DIMENSION TO BOX FRAME ELEVATION
Revised By: JJ	Date: 10/07/11	Revisions: C	NO CHANGE THIS SHEET
Drawn By: D.G.	Date: 08/07/08	Checked By:	Date:

1070 TECHNOLOGY DRIVE
 NOKOMIS, FL 34275
 P.O. BOX 1529
 NOKOMIS, FL 34274



Descriptor: ELEVATIONS	Scale:	Sheet: 2 of 11	Drawing No. 5191-1	Rev: C
Title: Vinyl Single Hung Window, Large Missile Impact				
Series/Model: SH500	Scale:	Sheet:	Drawing No.	Rev:

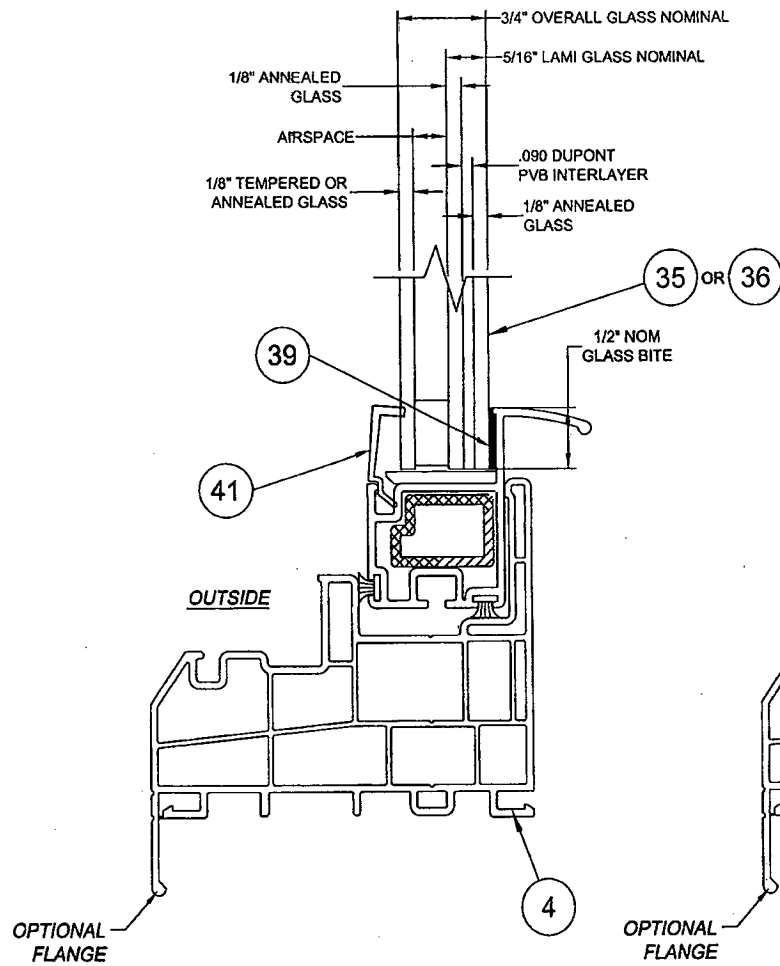

3/4" LAMI I.G. GLAZING DETAIL
WITH 5/16" LAMI GLASS AND 1/8" CAP
BOX OR INTEGRAL FIN FRAME
(BOX FRAME SHOWN)

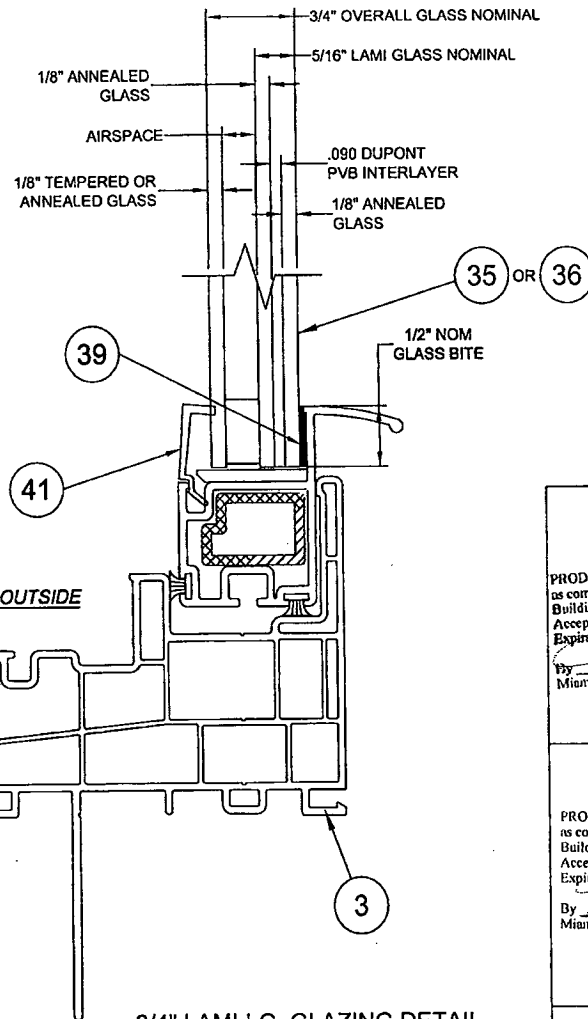

3/4" LAMI I.G. GLAZING DETAIL
WITH 5/16" LAMI GLASS AND 1/8" CAP
BOX OR INTEGRAL FIN FRAME
(INTEGRAL FIN FRAME SHOWN)

PRODUCT RENEWED
as complying with the Florida
Building Code
Acceptance No. 13-1009.05
Expiration Date 02/08/2019
By *[Signature]*
Miami Dade Product Control

PRODUCT REVISED
as complying with the Florida
Building Code
Acceptance No. 11-1013.19
Expiration Date 10/18/2014
By *[Signature]*
Miami Dade Product Control

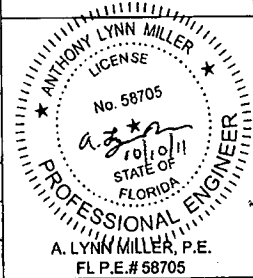

Revised By: D.G.	Date: 11/26/08	Revisions: A	PER MIAMI-DADE LETTER DATED 10/31/08
Revised By: D.G.	Date: 12/18/08	Revisions: B	NO CHANGE THIS SHEET
Revised By: JJ	Date: 10/07/11	Revisions: C	NO CHANGE THIS SHEET
Drawn By: D.G.	Date: 08/07/08	Checked By:	Date:

1070 TECHNOLOGY DRIVE
NOKOMIS, FL 34276
P.O. BOX 1528
NOKOMIS, FL 34274



Description: GLAZING DETAILS			
Title: Vinyl Single Hung Window, Large Missile Impact			
Series/Model: SH500	Scale: Full	Sheet: 3 of 11	Drawing No.: 5191-1
			Rev: C

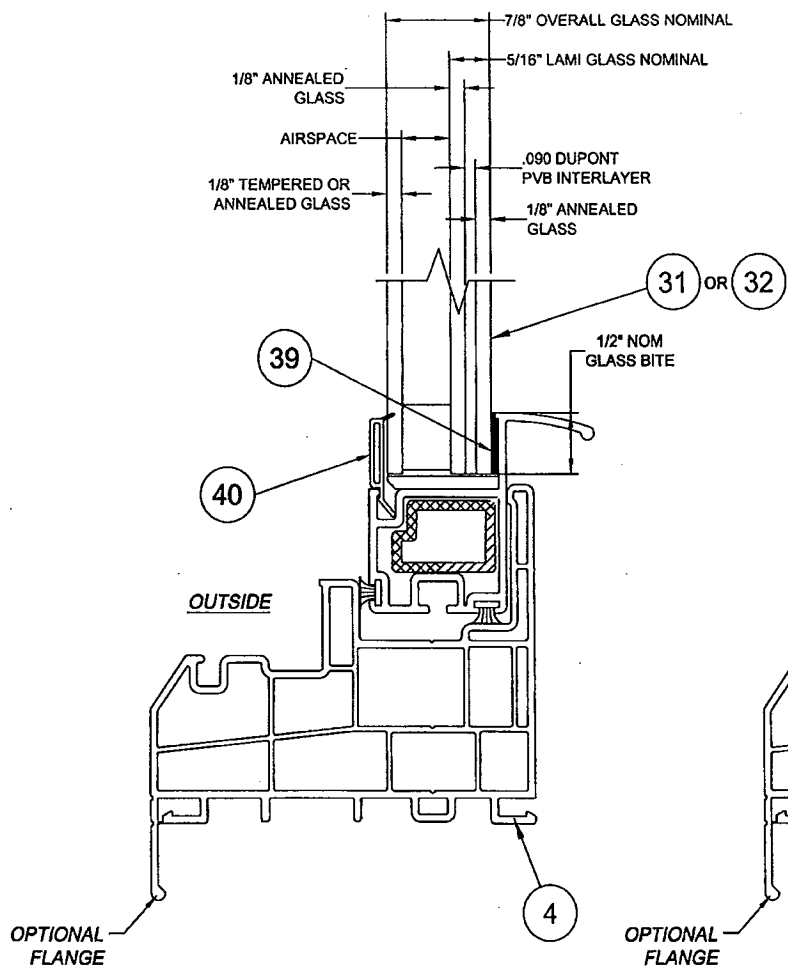

**7/8" LAMI I.G. GLAZING DETAIL
WITH 5/16" LAMI GLASS AND 1/8" CAP
BOX OR INTEGRAL FIN FRAME
(BOX FRAME SHOWN)**

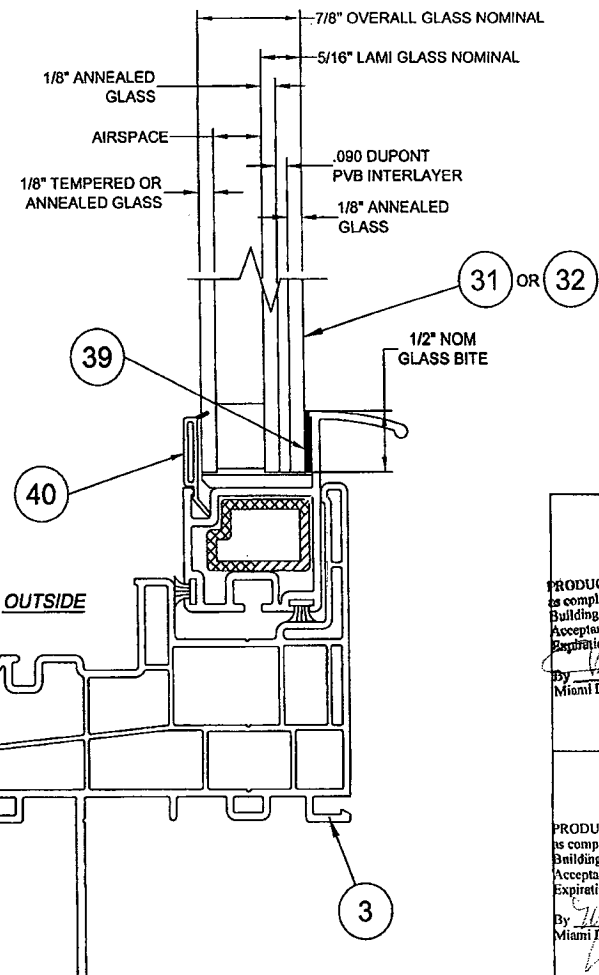

**7/8" LAMI I.G. GLAZING DETAIL
WITH 5/16" LAMI GLASS AND 1/8" CAP
BOX OR INTEGRAL FIN FRAME
(INTEGRAL FIN FRAME SHOWN)**

PRODUCT RENEWED
is complying with the Florida
Building Code
Acceptance No. **13-1009.05**
Expiration Date **21/08/2019**
By *[Signature]*
Miami Dade Product Control

PRODUCT REVISED
is complying with the Florida
Building Code
Acceptance No. **11-1013.19**
Expiration Date **JAN 2 2014**
By *[Signature]*
Miami Dade Product Control

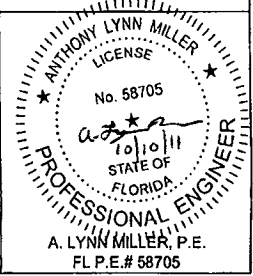

Revised By: D.G.	Date: 11/25/08	Revisions: A	PER MIAMI-DADE LETTER DATED 10/31/08
Revised By: D.G.	Date: 12/18/08	Revisions: B	NO CHANGE THIS SHEET
Revised By: JU	Date: 10/07/11	Revisions: C	NO CHANGE THIS SHEET
Drawn By: D.G.	Date: 08/07/08	Checked By:	Date:

1070 TECHNOLOGY DRIVE
NOKOMIS, FL 34275
P.O. BOX 1529
NOKOMIS, FL 34274



Description: GLAZING DETAILS			
Title: Vinyl Single Hung Window, Large Missile Impact			
Series/Model: SH500	Scale: NTS	Sheet: 4 of 11	Drawing No.: 5191-1
Rev: C			

A. LYNN MILLER, P.E.
FL P.E.# 58705

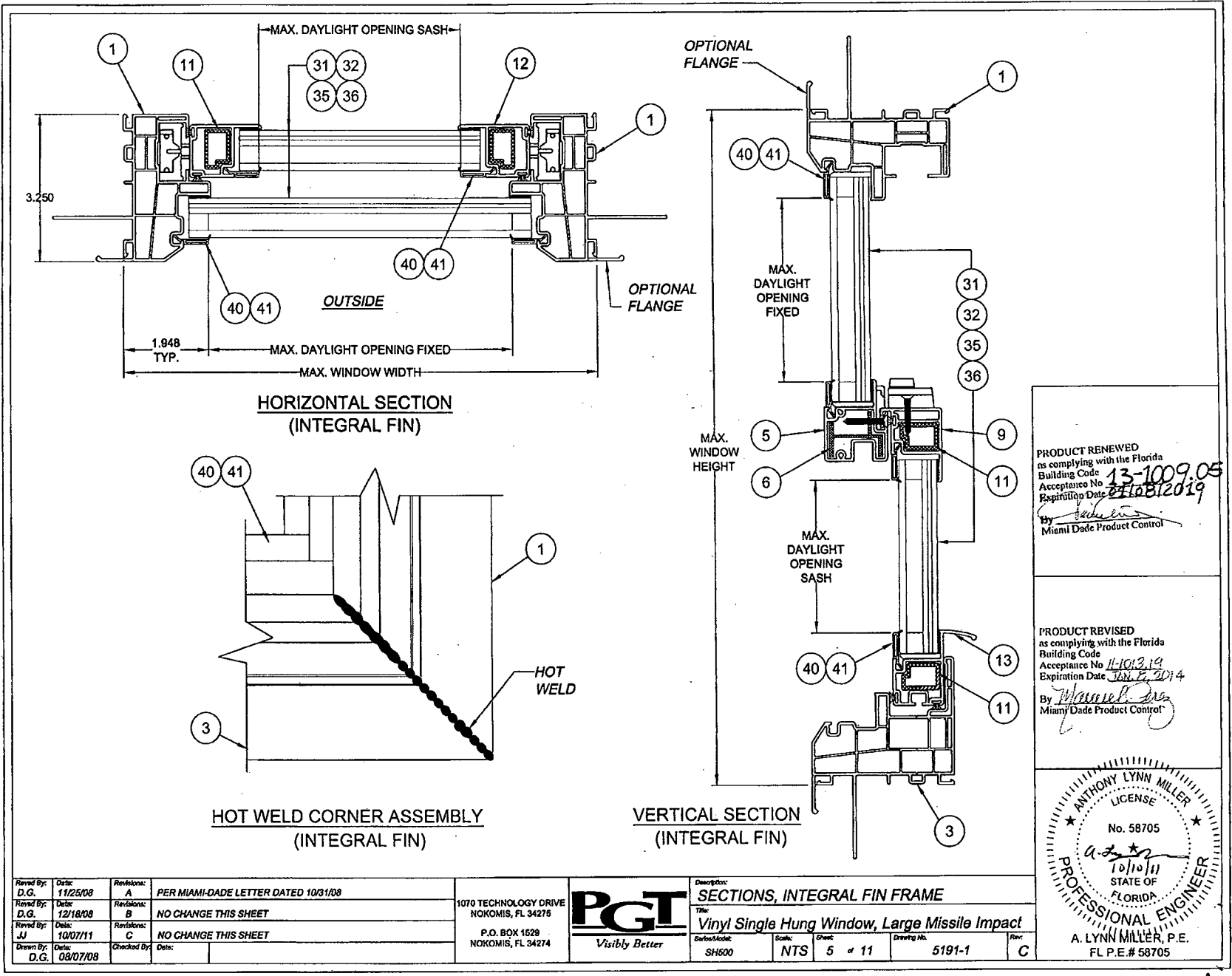

PRODUCT RENEWED
 as complying with the Florida
 Building Code
 Acceptance No. 13-1009.05
 Expiration Date 07/10/19
 By *[Signature]*
 Miami Dade Product Control

PRODUCT REVISED
 as complying with the Florida
 Building Code
 Acceptance No. 11-1012.19
 Expiration Date 06/04/14
 By *[Signature]*
 Miami Dade Product Control

ANTHONY LYNN MILLER
 LICENSE
 No. 58705
 10/10/11
 STATE OF
 FLORIDA
 PROFESSIONAL ENGINEER
 A. LYNN MILLER, P.E.
 FL P.E.# 58705

Revised By: D.G.	Date: 11/25/08	Revisions: A	PER MIAMI-DADE LETTER DATED 10/31/08
Revised By: D.G.	Date: 12/18/08	Revisions: B	NO CHANGE THIS SHEET
Revised By: JJ	Date: 10/07/11	Revisions: C	NO CHANGE THIS SHEET
Drawn By: D.G.	Date: 08/07/08	Checked By:	Date:

1070 TECHNOLOGY DRIVE
 NOKOMIS, FL 34276
 P.O. BOX 1528
 NOKOMIS, FL 34274



Description: SECTIONS, INTEGRAL FIN FRAME			
Title: Vinyl Single Hung Window, Large Missile Impact			
Series/Model: SH500	Scale: NTS	Sheet: 5 of 11	Drawing No. 5191-1
			Rev: C

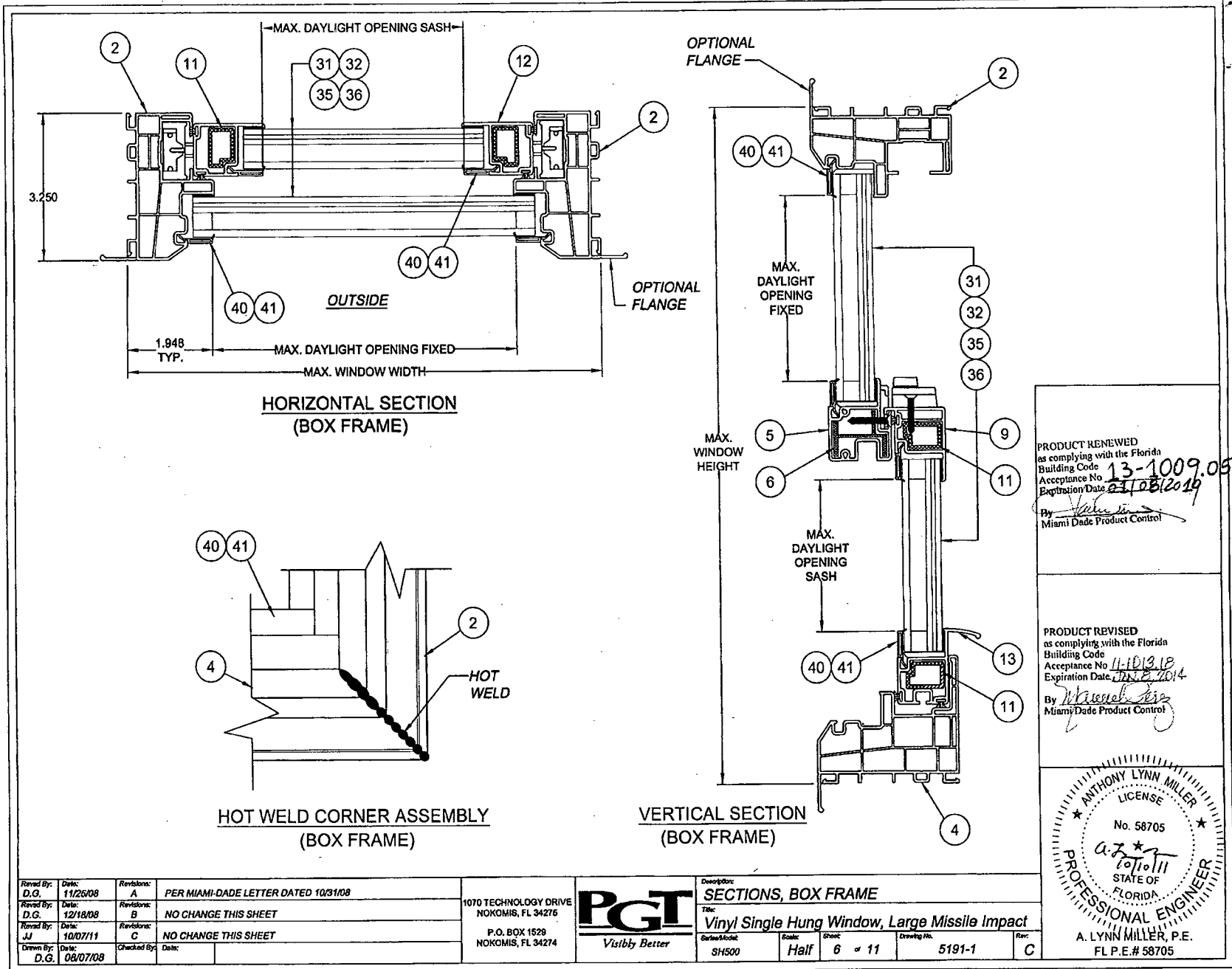

PRODUCT RENEWED
 as complying with the Florida
 Building Code
 Acceptance No. **13-1009.05**
 Expiration Date **03/08/2019**
 By *[Signature]*
 Miami Dade Product Control

PRODUCT REVISED
 as complying with the Florida
 Building Code
 Acceptance No. **11-1013.18**
 Expiration Date **07/18/2014**
 By *[Signature]*
 Miami Dade Product Control

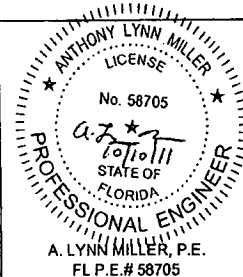

Revised By: D.G.	Date: 11/26/08	Revisions: A	PER MIAMI-DADE LETTER DATED 10/31/08
Revised By: D.G.	Date: 12/18/08	Revisions: B	NO CHANGE THIS SHEET
Revised By: JJ	Date: 10/07/11	Revisions: C	NO CHANGE THIS SHEET
Drawn By: D.G.	Date: 08/07/08	Checked By:	Date:

1070 TECHNOLOGY DRIVE
 NOKOMIS, FL 34276
 P.O. BOX 1529
 NOKOMIS, FL 34274



Description: SECTIONS, BOX FRAME			
Title: Vinyl Single Hung Window, Large Missile Impact			
Series/Model: SH500	Scale: Half	Sheet: 6 of 11	Drawing No. 5191-1
Rev:	C		

A. LYNN MILLER, P.E.
 FL P.E.# 58705

ITEM	DWG NO.	PART #	DESCRIPTION
1	9521	65163	INTEGRAL FIN FRAME HEAD & JAMB
2	9871	69871	BOX FRAME HEAD & JAMB
3	9520	65164	INTEGRAL FIN FRAME SILL
4	9870	69870	BOX FRAME SILL
5	7940	65102	FIXED MEETING RAIL
6	7126.1	65103	MEETING RAIL REINFORCEMENT
7	7942	65109	SASH STOP
8	8873	65117	BALANCE COVERS
9	7092	65105	SASH INTERLOCK
10		61644W	WSTP., .187 X .270 FIN SEAL
11	7092.1	65114	SASH REINFORCEMENT
12	7093	65106	SASH SIDE RAIL
13	7745	65113	SASH LIFT RAIL
14	1669	71669SP	MR SUPPORT PLATE
15	15B110	71694	TLT BALANCE SHOES
16	1686	7FH-PPSPF	PVOT BARS
17		76208SLAW	CAM SWEEP LOCK
18		76133SLKW	CAM SWEEP LOCK KEEPER
19		79803WF	WEEP HOLE COVER
20		7675RH TL	RH TLT LATCH
21		7675LH TL	LH TLT LATCH
22		71669SP	ALUM. SCREW SUPPORT PLATE
23		71038W	INSTALL HOLE PLUG
24		71684K	SETTING BLOCK
25		71684AK	SETTING BLOCK - SELF ADHESIVE
26		76X1FPTWX	6 X 1" FH TECH (410 SS PAINTED)
27		7612FPTWX	6 X 1/2" FH (410 SS PAINTED)
28		76X2TPA410X	6 X 2" TH VINYL SCREW SS
29		78X114FPAB410X	#8 X 1 1/4"
30		8X1FPAX	#8 X 1"

ITEM	DWG NO.	PART #	DESCRIPTION
31			7/8" LAM I.G. GLASS; 1/8" TEMPERED OUTBOARD - AIRSPACE - 1/8" ANNEALED - .090 PVB INTERLAYER - 1/8" ANNEALED (5/16" LAM)
32			7/8" LAM I.G. GLASS; 1/8" ANNEALED OUTBOARD - AIRSPACE - 1/8" ANNEALED - .090 PVB INTERLAYER - 1/8" ANNEALED (5/16" LAM)
33			
34			
35			3/4" LAM I.G. GLASS; 1/8" TEMPERED OUTBOARD - AIRSPACE - 1/8" ANNEALED - .090 PVB INTERLAYER - 1/8" ANNEALED (5/16" LAM)
36			3/4" LAM I.G. GLASS; 1/8" ANNEALED OUTBOARD - AIRSPACE - 1/8" ANNEALED - .090 PVB INTERLAYER - 1/8" ANNEALED (5/16" LAM)
37			
38			
39			SILICONE DOW 1199
40	6492	65112	GLAZING BEAD
41	8483	65148	SDL GLAZING BEAD

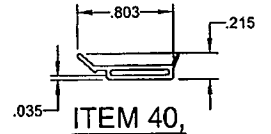

**ITEM 40,
I.G. BEAD**

MAT'L: White Ridged PVC
by MIKRON Industries, Inc.
DWG NO. 6492



**ITEM 41,
SDL BEAD**

MAT'L: White Ridged PVC
by MIKRON Industries, Inc.
DWG NO. 8483

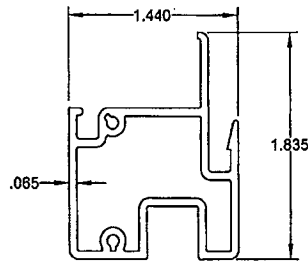

**ITEM 5,
FIXED MEETING RAIL**

MAT'L: White Ridged PVC
by MIKRON Industries, Inc.
DWG NO. 7940

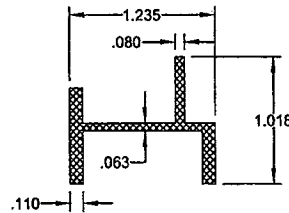

**ITEM 6,
FIXED MTG. RAIL REINF.**

MAT'L: Alum. (6063-T6)
DWG NO. 7126.1

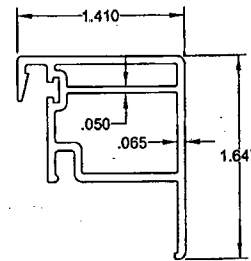

**ITEM 9,
SASH INTERLOCK**

MAT'L: White Ridged PVC
by MIKRON Industries, Inc.
DWG NO. 7092

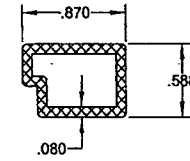

**ITEM 11,
SASH REINFORCEMENT**

MAT'L: Alum. (6063-T6)
DWG NO. 7092.1

PRODUCT RENEWED
as complying with the Florida
Building Code
Acceptance No. 13-1009.05
Expiration Date 12/2/2019
By *[Signature]*
Miami Dade Product Control

PRODUCT REVISED
as complying with the Florida
Building Code
Acceptance No. 11-1013.14
Expiration Date 10/2/2014
By *[Signature]*
Miami Dade Product Control

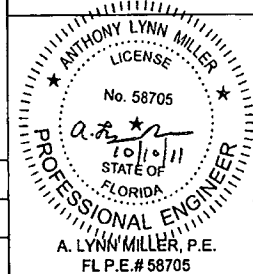

A. LYNN MILLER, P.E.
FL P.E. # 58705

Revised By: D.G.	Date: 11/26/08	Revisions: A	PER MIAMI-DADE LETTER DATED 10/31/08
Revised By: D.G.	Date: 12/18/08	Revisions: B	ADDED DIMENSIONS TO ALUM. EXTRUSIONS
Revised By: JJ	Date: 10/07/11	Revisions: C	NO CHANGE THIS SHEET
Drawn By: D.G.	Date: 08/07/08	Checked By:	Date:

1070 TECHNOLOGY DRIVE
NOKOMIS, FL 34276

P.O. BOX 1528
NOKOMIS, FL 34274



Description: PARTS LIST AND EXTRUSIONS

Title: Vinyl Single Hung Window, Large Missile Impact

Part/Model: SH500	Scale: NTS	Sheet: 7 of 11	Drawing No.: 5191-1	Rev: C
-------------------	------------	----------------	---------------------	--------

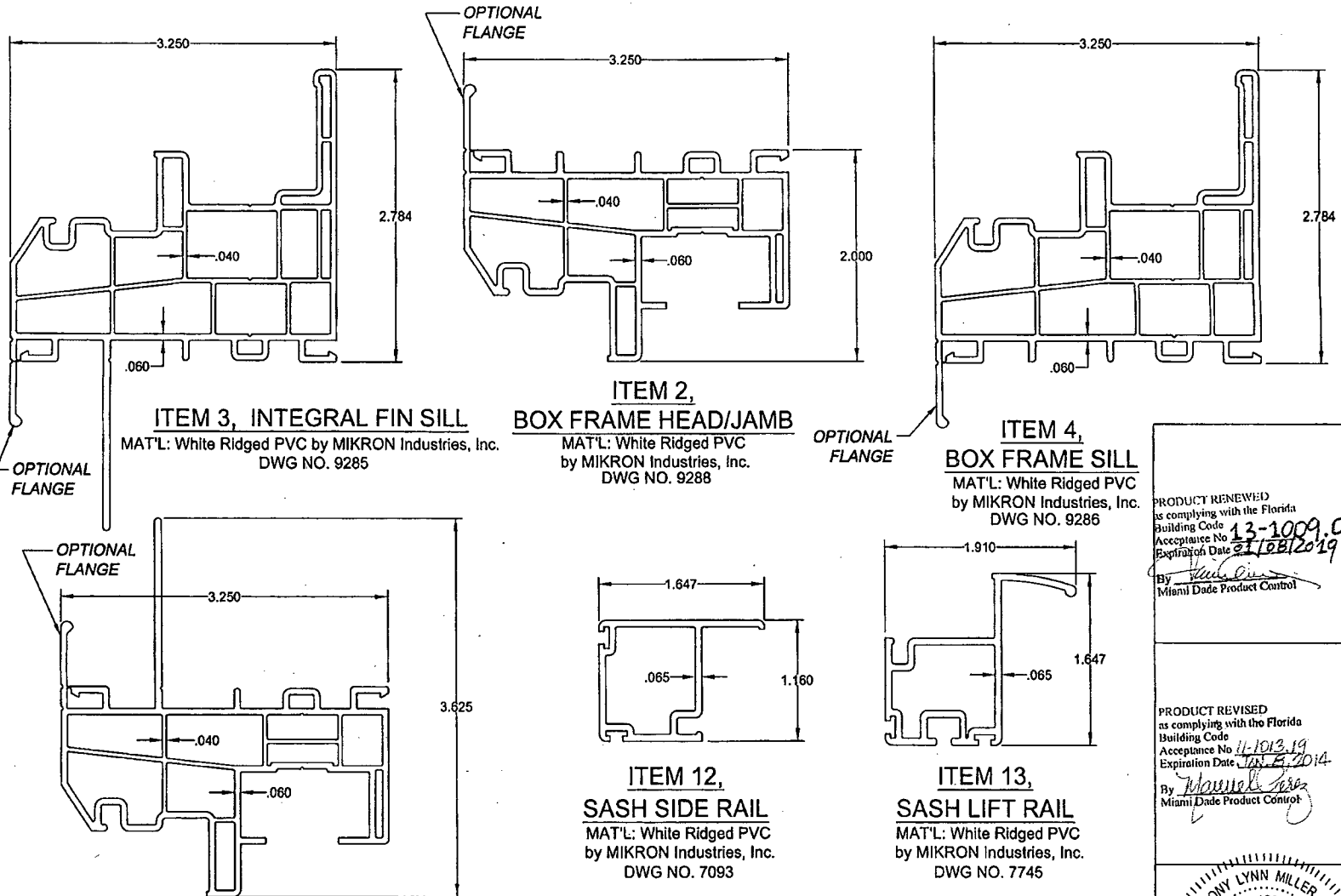

ITEM 1, INTEGRAL FIN HEAD/JAMB
 MAT'L: White Ridged PVC by MIKRON Industries, Inc.
 DWG NO. 9287

ITEM 3, INTEGRAL FIN SILL
 MAT'L: White Ridged PVC by MIKRON Industries, Inc.
 DWG NO. 9285

ITEM 2, BOX FRAME HEAD/JAMB
 MAT'L: White Ridged PVC by MIKRON Industries, Inc.
 DWG NO. 9288

ITEM 4, BOX FRAME SILL
 MAT'L: White Ridged PVC by MIKRON Industries, Inc.
 DWG NO. 9286

ITEM 12, SASH SIDE RAIL
 MAT'L: White Ridged PVC by MIKRON Industries, Inc.
 DWG NO. 7093

ITEM 13, SASH LIFT RAIL
 MAT'L: White Ridged PVC by MIKRON Industries, Inc.
 DWG NO. 7745

PRODUCT RENEWED
 as complying with the Florida
 Building Code
 Acceptance No. **13-1009.05**
 Expiration Date **07/08/2019**
 By *[Signature]*
 Miami Dade Product Control

PRODUCT REVISED
 as complying with the Florida
 Building Code
 Acceptance No. **11-1013.19**
 Expiration Date **10/28/2014**
 By *[Signature]*
 Miami Dade Product Control

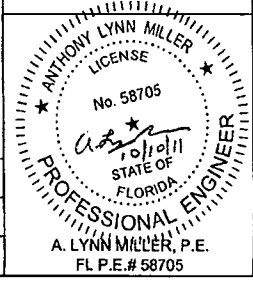

Revised By: D.G.	Date: 11/26/08	Revisions: A	PER MIAMI-DADE LETTER DATED 10/31/08
Revised By: D.G.	Date: 12/18/08	Revisions: B	NO CHANGE THIS SHEET
Revised By: JJ	Date: 10/07/11	Revisions: C	NO CHANGE THIS SHEET
Drawn By: D.G.	Date: 08/07/08	Checked By:	Date:

1070 TECHNOLOGY DRIVE
 NOKOMIS, FL 34276
 P.O. BOX 1529
 NOKOMIS, FL 34274



Description:		EXTRUSIONS	
Title:		Vinyl Single Hung Window, Large Missile Impact	
Series/Model:	Scale:	Sheet:	Drawing No.:
SH500	Half	8 of 11	5191-1
Rev:			C

A. LYNN MILLER, P.E.
 FL P.E.# 58705

ANCHOR QUANTITIES

TABLE 1		WINDOW WIDTH															
View		1/1	16	20	24	28	32	36	40	44	48	52 1/8					
Fixed	Sash																
W I N D O W H E I G H T	36	24	2	2	2	2	2	3	3	3	3	3					
			1	1	1	1	1	1	1	1	1	1	1	2	1	2	
	25	45	30	2	2	2	2	2	3	3	3	3	3				
				1	1	1	1	1	1	1	1	1	1	2	1	2	
	30	54	36	2	2	2	2	2	3	3	3	3	3				
				1	1	1	1	1	1	2	1	2	1	2	1	2	
	35	62 1/2	42	2	2	2	2	2	3	3	3	3	3				
				1	2	1	2	1	2	1	2	1	2	2	2	2	2
	40		48	2	2	2	2	2	3	3	3	3	3				
				2	2	2	2	2	2	2	2	2	2	2	3	2	3
45		54	2	2	2	2	2	3	3	3	3	3					
			2	2	2	2	2	2	2	2	2	2	2	3	2	3	
50		60	2	2	2	2	2	3	3	3	3	3					
			2	2	2	2	2	2	2	2	2	2	2	3	2	3	
55		66	2	2	2	2	2	3	3	3	3	3					
			2	3	2	3	2	3	2	3	2	3	2	3	3	4	
60		72	2	2	2	2	2	3	3	3	3	3					
			2	3	2	3	2	3	2	3	2	3	3	3	4	3	4
62 1/2		75	2	2	2	2	2	3	3	3	3	3					
			3	3	3	3	3	3	3	3	3	3	3	3	4	3	4

ANCHORAGE NOTES FOR BOX FRAME:

- ANCHOR TYPES: 1 - 3/16" ULTRACONS
2 - #10 SCREWS
- ANCHOR LOCATIONS ARE BASED ON THE FOLLOWING DIMENSIONS.
HEAD - 6" MAX. FROM TOP CORNERS
JAMBS - 9" MAX. FROM TOP CORNERS*
(*NOT TO EXCEED 1/4 OF TOTAL WINDOW HEIGHT)
6" MAX. FROM BOTTOM CORNERS
4" MIN. BELOW MTG. RAIL
SILL - ANCHORS NOT REQUIRED
- INSTALL PER THE ADJACENT TABLE ANCHOR QUANTITIES USING THE DIMENSIONAL CRITERIA OF NOTE 2.
- ANCHORAGE SHOWN FOR BOX FRAME WITH OR WITHOUT OPTIONAL FLANGE.
- FOR INTEGRAL NAIL FIN FRAME ANCHORAGE, SEE SHEET 11.

Example: 52.125 x 75 For 1/1 Window s

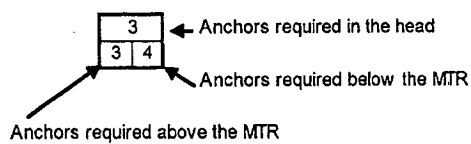

Example: 52.125 x 62.500 For View Window s

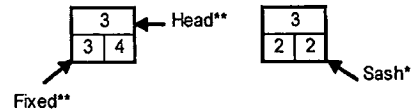

NOTE: FOR VIEW WINDOWS USE VIEW FIXED WINDOW HEIGHT FOR ANCHOR QUANTITY IN HEAD AND ABOVE THE MTR, AND USE THE VIEW SASH WINDOW HEIGHT FOR ANCHOR QUANTITY BELOW THE MTR. MAXIMUM HEIGHT FOR VIEW WINDOW IS 62 1/2".

NOTE: FOR VIEW WINDOW THE LARGEST CAN NOT EXCEED THE TESTED SIZE.

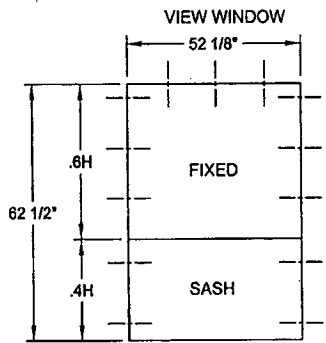
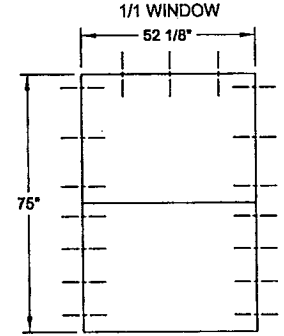

PRODUCT RENEWED
as complying with the Florida
Building Code
Acceptance No. 13-1009.05
Expiration Date 2/10/2019
By *Paul G...*
Miami Dade Product Control

PRODUCT REVISED
as complying with the Florida
Building Code
Acceptance No. 11-101319
Expiration Date 10/10/2014
By *Manuel...*
Miami Dade Product Control

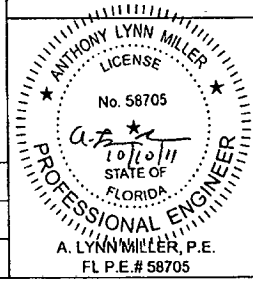

Revised By: D.G.	Date: 11/25/08	Revision: A	PER MIAMI-DADE LETTER DATED 10/31/08
Revised By: D.G.	Date: 12/18/08	Revision: B	ADDED AND MODIFIED VIEW WINDOW EXAMPLES
Revised By: JJ	Date: 10/07/11	Revision: C	NO CHANGE THIS SHEET
Drawn By: D.G.	Date: 08/07/08	Checked By:	Date:

1070 TECHNOLOGY DRIVE
NOKOMIS, FL 34276
P.O. BOX 1529
NOKOMIS, FL 34274



Anchorpart: ANCHORAGE SPACING			
Title: Vinyl Single Hung Window, Large Missile Impact			
Series/Model: SH500	Scale: NTS	Sheet: 9 of 11	Drawing No.: 5191-1
			Rev: C

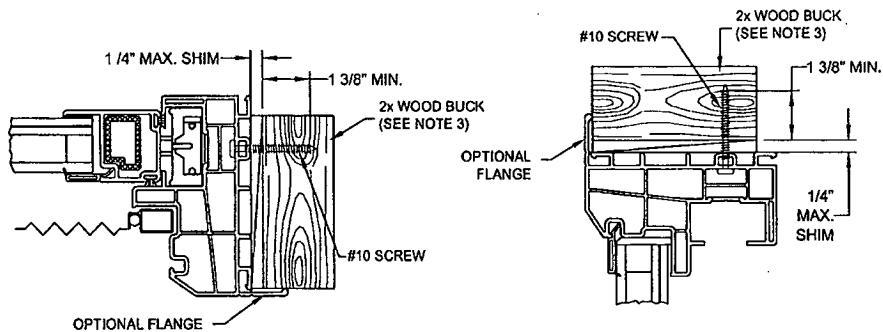

**JAMB W/ BOX FRAME
THROUGH FRAME INTO 2x WOOD**

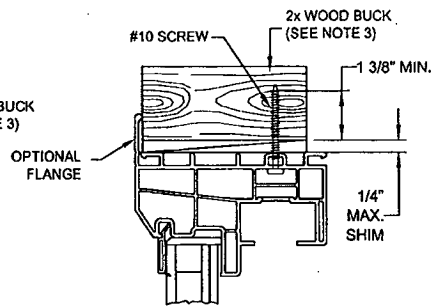

**HEAD W/ BOX FRAME
THROUGH FRAME INTO 2x WOOD**

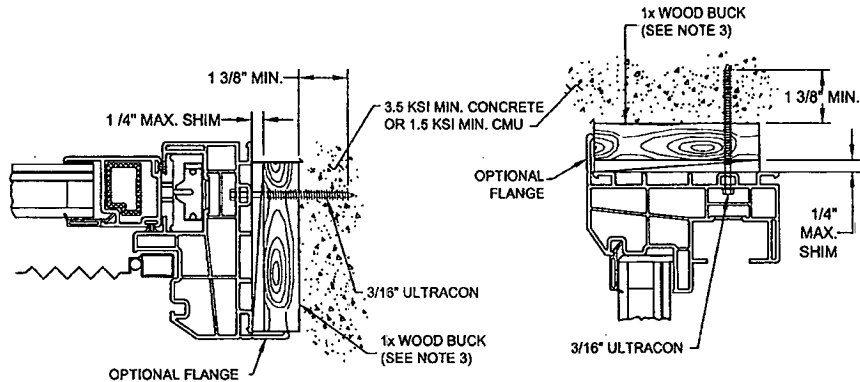

**JAMB W/ BOX FRAME
THROUGH FRAME INTO CONCRETE
1x BUCK OPTIONAL**

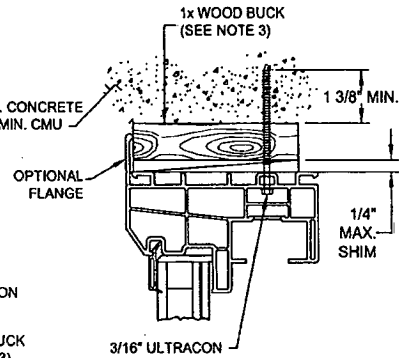

**HEAD W/ BOX FRAME
THROUGH FRAME INTO CONCRETE
1x BUCK OPTIONAL**

NOTES:

1. FOR CONCRETE APPLICATIONS IN MIAMI-DADE COUNTY, USE ONLY MIAMI-DADE COUNTY APPROVED 3/16" ULTRACON, EMBEDDED 1 3/8" MIN., DISTANCE FROM ANCHOR TO CONCRETE EDGE IS 1" MINIMUM.
2. FOR WOOD APPLICATIONS IN MIAMI-DADE COUNTY, USE #10 STEEL SCREW, EMBEDDED 1 3/8" MIN..
3. WOOD BUCKS DEPICTED IN THE SECTIONS ON THIS PAGE AS 1x ARE BUCKS WHOSE TOTAL THICKNESS IS LESS THAN 1 1/2". 1x WOOD BUCKS ARE OPTIONAL IF UNIT CAN BE INSTALLED DIRECTLY TO SOLID CONCRETE. WOOD BUCKS DEPICTED AS 2x ARE 1 1/2" THICK OR GREATER. INSTALLATION TO THE SUBSTRATE OF WOOD BUCKS TO BE ENGINEERED BY OTHERS OR AS APPROVED BY AUTHORITY HAVING JURISDICTION.
4. FOR ATTACHMENT TO ALUMINUM: THE MATERIAL SHALL BE A MINIMUM STRENGTH OF 6063-T5 AND A MINIMUM OF 1/8" THICK. THE ALUMINUM STRUCTURAL MEMBER SHALL BE OF A SIZE TO PROVIDE FULL SUPPORT TO THE WINDOW FRAME SIMILAR TO THAT SHOWN IN THESE DETAILS FOR 2x WOOD BUCKS. THE ANCHOR SHALL BE A #10 SHEET METAL SCREW WITH FULL ENGAGEMENT INTO THE ALUMINUM. IF THESE CRITERIA ARE MET, THE RESPECTIVE DESIGN PRESSURES AND ANCHORAGE SPACING FOR ULTRACONS MAY BE USED.

Revised By: D.G.	Date: 11/26/08	Revision: A	PER MIAMI-DADE LETTER DATED 10/31/08
Revised By: D.G.	Date: 12/18/08	Revision: B	NO CHANGE THIS SHEET
Revised By: JJ	Date: 10/07/11	Revision: C	NO CHANGE THIS SHEET
Drawn By: D.G.	Date: 08/07/08	Checked By: D.G.	Date: .G.

1070 TECHNOLOGY DRIVE
NOKOMIS, FL 34275
P.O. BOX 1629
NOKOMIS, FL 34274



Description: ANCHORAGE DETAILS - BOX FRAME			
Title: Vinyl Single Hung Window, Large Missile Impact			
Series/Model: SH500	Scale: NTS	Sheet: 10 of 11	Drawing No. 5191-1
			Rev: C

PRODUCT RENEWED
as complying with the Florida
Building Code
Acceptance No. **13-1009.05**
Expiration Date **27 Feb 2019**
By *[Signature]*
Miami Dade Product Control

PRODUCT REVISED
as complying with the Florida
Building Code
Acceptance No. **11-1013.19**
Expiration Date **Jan 2, 2014**
By *[Signature]*
Miami Dade Product Control

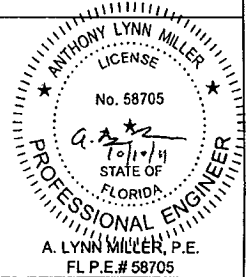

A. LYNN MILLER, P.E.
FL P.E.# 58705

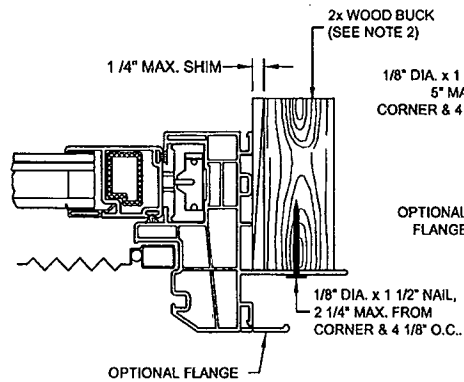

JAMB W/ NAIL FIN
THRU NAIL FIN INTO WOOD FRAMING

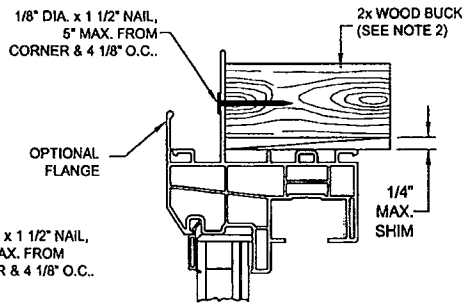

HEAD W/ NAIL FIN
THRU NAIL FIN INTO WOOD FRAMING

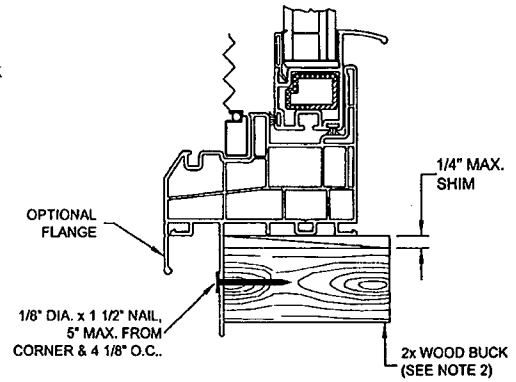

SILL W/ NAIL FIN
THRU NAIL FIN INTO WOOD FRAMING

NOTES:

- FOR INTEGRAL FIN APPLICATIONS IN MIAMI-DADE COUNTY, USE 1/8" DIA. x 1 1/2" NAIL.
- WOOD BUCKS DEPICTED IN THE SECTIONS ON THIS PAGE AS 1x ARE BUCKS WHOSE TOTAL THICKNESS IS LESS THAN 1 1/2". 1x WOOD BUCKS ARE OPTIONAL IF UNIT CAN BE INSTALLED DIRECTLY TO SOLID CONCRETE. WOOD BUCKS DEPICTED AS 2x ARE 1 1/2" THICK OR GREATER. INSTALLATION TO THE SUBSTRATE OF WOOD BUCKS TO BE ENGINEERED BY OTHERS OR AS APPROVED BY AUTHORITY HAVING JURISDICTION.
- FOR ATTACHMENT TO ALUMINUM: THE MATERIAL SHALL BE A MINIMUM STRENGTH OF 6063-T5 AND A MINIMUM OF 1/8" THICK. THE ALUMINUM STRUCTURAL MEMBER SHALL BE OF A SIZE TO PROVIDE FULL SUPPORT TO THE WINDOW FRAME SIMILAR TO THAT SHOWN IN THESE DETAILS FOR 2x WOOD BUCKS. THE ANCHOR SHALL BE A #10 SHEET METAL SCREW WITH FULL ENGAGEMENT INTO THE ALUMINUM. IF THESE CRITERIA ARE MET, THE RESPECTIVE DESIGN PRESSURES AND ANCHORAGE SPACING FOR ULTRACONS MAY BE USED.

Revised By: D.G.	Date: 11/25/08	Revisions: A	PER MIAMI-DADE LETTER DATED 10/31/08
Revised By: D.G.	Date: 12/18/08	Revisions: B	NO CHANGE THIS SHEET
Revised By: JJ	Date: 10/07/11	Revisions: C	NO CHANGE THIS SHEET
Drawn By: D.G.	Date: 03/07/08	Checked By:	Date:

1070 TECHNOLOGY DRIVE
NOKOMIS, FL 34275

P.O. BOX 1529
NOKOMIS, FL 34274



Description: ANCHORAGE DETAILS - Integral Fin Frame			
Title: Vinyl Single Hung Window, Large Missile Impact			
Series/Model: SH500	Scale: NTS	Sheet: 11 of 11	Drawing No. 5191-1
			Rev. C

PRODUCT RENEWED
as complying with the Florida
Building Code
Acceptance No 13-1009.05
Expiration Date 07/08/2019
By [Signature]
Miami Dade Product Control

PRODUCT REVISED
as complying with the Florida
Building Code
Acceptance No 11-1013.19
Expiration Date 07/08/2014
By [Signature]
Miami Dade Product Control

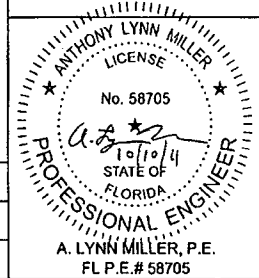

A. LYNN MILLER, P.E.
FL P.E.# 58705



DEPARTMENT OF REGULATORY AND ECONOMIC RESOURCES (RER)
BOARD AND CODE ADMINISTRATION DIVISION

MIAMI-DADE COUNTY, FLORIDA
PRODUCT CONTROL SECTION
11805 SW 26 Street, Room 208
T (786) 315-2590 F (786) 315-2599

NOTICE OF ACCEPTANCE (NOA)

www.miamidade.gov/economy

PGT Industries, Inc.
1070 Technology Drive
North Venice, FL 34275

SCOPE:

This NOA is being issued under the applicable rules and regulations governing the use of construction materials. The documentation submitted has been reviewed and accepted by Miami-Dade County RER-Product Control Section to be used in Miami-Dade County and other areas where allowed by the Authority Having Jurisdiction (AHJ).

This NOA shall not be valid after the expiration date stated below. The Miami-Dade County Product Control Section (In Miami-Dade County) and/ or the AHJ (in areas other than Miami-Dade County) reserve the right to have this product or material tested for quality assurance purposes. If this product or material fails to perform in the accepted manner, the manufacturer will incur the expense of such testing and the AHJ may immediately revoke, modify, or suspend the use of such product or material within their jurisdiction. RER reserves the right to revoke this acceptance, if it is determined by Miami-Dade County Product Control Section that this product or material fails to meet the requirements of the applicable building code. This product is approved as described herein, and has been designed to comply with the Florida Building Code, including the High Velocity Hurricane Zone.

DESCRIPTION: Series "SH -500 Vinyl" White PVC Single Hung Window - L.M.I.

APPROVAL DOCUMENT: Drawing No. 5191-1, Series titled "Vinyl Single Hung Window, Large Missile Impact", sheets 1 through 11 of 11, dated 08/07/08 with revision "C" dated 10/07/11, prepared by manufacturer, signed and sealed by Anthony Lynn Miller, P. E., bearing the Miami-Dade County Product Control Section Renewal stamp with the Notice of Acceptance number and Expiration date by the Miami-Dade County Product Control Section.

MISSILE IMPACT RATING: Large and Small Missile Impact Resistant

LABELING: Each unit shall bear a permanent label with the manufacturer's name or logo, city, state, model/ series, and following statement: "Miami-Dade County Product Control Approved", unless otherwise noted herein.

REVISION of this NOA shall be considered after a renewal application has been filed and there has been no change in the applicable building code negatively affecting the performance of this product.

TERMINATION of this NOA will occur after the expiration date or if there has been a revision or change in the materials, use, and/ or manufacture of the product or process. Misuse of this NOA as an endorsement of any product, for sales, advertising or any other purposes shall automatically terminate this NOA. Failure to comply with any section of this NOA shall be cause for termination and removal of NOA.

ADVERTISEMENT: The NOA number preceded by the words Miami-Dade County, Florida, and followed by the expiration date may be displayed in advertising literature. If any portion of the NOA is displayed, then it shall be done in its entirety.

INSPECTION: A copy of this entire NOA shall be provided to the user by the manufacturer or its distributors and shall be available for inspection at the job site at the request of the Building Official.

This NOA renews NOA No. 11-1013.19 and consists of this page 1 and evidence pages E-1 and E-2, as well as approval document mentioned above.

The submitted documentation was reviewed by Jaime D. Gascon, P. E.



*J. Gascon
11/5/13*

NOA No. 13-1009.05
Expiration Date: January 08, 2019
Approval Date: November 14, 2013
Page 1

PGT Industries, Inc.

NOTICE OF ACCEPTANCE: EVIDENCE SUBMITTED

A. DRAWINGS

1. Manufacturer's die drawings and sections.
(Submitted under previous NOA No. 08-0820.14)
2. Drawing No. 5191-1, series titled "Vinyl Single Hung Window, Large Missile Impact", sheets 01 through 11 of 11, dated 08/07/08 with revision "C" dated 10/07/11, prepared by manufacturer, signed and sealed by Anthony Lynn Miller, P. E.
(Submitted under previous NOA No. 11-1013.19)

B. TESTS

1. Test reports on:
 - 1) Air Infiltration Test, per FBC, TAS 202-94
 - 2) Uniform Static Air Pressure Test, Loading per FBC TAS 202-94
 - 3) Water Resistance Test, per FBC, TAS 202-94
 - 4) Large Missile Impact Test per FBC, TAS 201-94
 - 5) Cyclic Wind Pressure Loading per FBC, TAS 203-94
 - 6) Forced Entry Test, per FBC 2411 3.2.1, TAS 202-94along with marked-up drawings and installation diagram of a vinyl fixed window, prepared by Fenestration Testing Laboratory, Inc., Test Report No. FTL-5710, dated 08/13/08, signed and sealed by Carlos S. Rionda, P. E.
(Submitted under previous NOA No. 08-0820.14)
2. Test reports on:
 - 1) Air Infiltration Test, per FBC, TAS 202-94
 - 2) Uniform Static Air Pressure Test, Loading per FBC TAS 202-94
 - 3) Water Resistance Test, per FBC, TAS 202-94
 - 4) Large Missile Impact Test per FBC, TAS 201-94
 - 5) Cyclic Wind Pressure Loading per FBC, TAS 203-94
 - 6) Forced Entry Test, per FBC 2411 3.2.1, TAS 202-94along with marked-up drawings and installation diagram, prepared by Architectural Testing, Inc., Test Report No. ATI-84576.01-401-47, dated 10/31/08, signed and sealed by Joseph A. Reed, P. E.
(Submitted under previous NOA No. 08-0820.14 - For Reference only)

C. CALCULATIONS

1. Anchor verification calculations and structural analysis, complying with FBC-2010, prepared by manufacture, dated 10/07/11, signed and sealed by Anthony Lynn Miller, P. E.
(Submitted under previous NOA No. 11-1013.19)
2. Glazing complies with ASTM E1300-04

D. QUALITY ASSURANCE

1. Miami-Dade Department of Regulatory and Economic Resources (RER).



Jaime D. Gascon, P. E.
Product Control Section Supervisor
NOA No. 13-1009.05
Expiration Date: January 08, 2019
Approval Date: November 14, 2013

PGT Industries, Inc.

NOTICE OF ACCEPTANCE: EVIDENCE SUBMITTED

E. MATERIAL CERTIFICATIONS

1. Notice of Acceptance No. 13-0129.27 issued to E.I. DuPont DeNemours & Co., Inc. for their "DuPont Butacite® PVB Interlayer" dated 04/11/13, expiring on 12/11/16.
2. Notice of Acceptance No. 11-0830.09 issued to Mikron Industries, Inc., for their "White Rigid PVC Exterior Extrusions for Windows and Doors" dated 10/6/11, expiring on 12/26/16.

F. STATEMENTS

1. Statement letter of conformance and complying with FBC-2010, issued by manufacture, dated 10/07/11, signed and sealed by Anthony Lynn Miller, P. E.
(Submitted under previous NOA No. 11-1013.19)
2. Statement letter of no financial interest, issued by manufacture, dated 10/07/11, signed and sealed by Anthony Lynn Miller, P. E.
(Submitted under previous NOA No. 11-1013.19)
3. Laboratory compliance letter for Test Report No. FTL-5710, issued by Fenestration Testing Laboratory, Inc., dated 08/13/08, signed and sealed by Carlos S. Rionda, P. E.
(Submitted under NOA No. 08-0820.14)
4. Laboratory compliance letter for Test Report No. ATI-84576.01-401-47, issued by Architectural Testing, Inc., dated 10/31/08, signed and sealed by Joseph A. Reed, P. E.
(Submitted under NOA No. 08-0820.14 - For Reference only)

G. OTHERS

1. Notice of Acceptance No. 11-1013.19, issued to PGT Industries, Inc. for their Series "SH-500-Vinyl White PVC Single Hung Window - L.M.I.", approved on 12/08/11 and expiring on 01/08/14.



Jaime D. Gascon, P. E.
Product Control Section Supervisor
NOA No. 13-1009.05
Expiration Date: January 08, 2019
Approval Date: November 14, 2013

GENERAL NOTES: LARGE MISSILE IMPACT SINGLE HUNG BOX FRAME AND INTEGRAL FIN WINDOWS

1. GLAZING OPTIONS:
 - A. 3/4" LAMI I.G. GLASS COMPRISED OF (1) LITE OF 1/8" TEMPERED OR ANNEALED GLASS, AIRSPACE AND 5/16" LAMINATED GLASS WHICH IS COMPRISED OF (2) LITES OF 1/8" ANNEALED GLASS WITH AN .090 INTERLAYER OF DUPONT PVB.
 - B. 7/8" LAMI I.G. GLASS COMPRISED OF (1) LITE OF 1/8" TEMPERED OR ANNEALED GLASS, AIRSPACE AND 5/16" LAMINATED GLASS WHICH IS COMPRISED OF (2) LITES OF 1/8" ANNEALED GLASS WITH AN .090 INTERLAYER OF DUPONT PVB.
2. CONFIGURATIONS: 1/1 AND PROVIEW
3. DESIGN PRESSURES: -70/+60 PSF (ALL GLASS TYPES LISTED ABOVE)
 - A. NEGATIVE DESIGN LOADS BASED ON TESTED PRESSURE AND GLASS TABLES ASTM E 1300-02.
 - B. POSITIVE DESIGN LOADS BASED ON WATER TEST PRESSURE AND GLASS TABLES ASTM E 1300-02.
 - C. IF A TEMPERED CAP IS USED MAX. DP IS -50/+50 PSF.
4. ANCHORAGE: THE 33 1/3% STRESS INCREASE HAS NOT BEEN USED IN THE DESIGN OF THIS PRODUCT. MATERIALS, INCLUDING BUT NOT LIMITED TO STEEL SCREWS, THAT COME INTO CONTACT WITH OTHER DISSIMILAR MATERIALS SHALL MEET THE REQUIREMENTS OF THE FLORIDA BUILDING CODE, CURRENT EDITION. SEE SHEETS 9 THROUGH 11 FOR ANCHORAGE DETAILS.
5. SHUTTERS ARE NOT REQUIRED FOR UNITS LESS THAN 30'.
6. REFERENCES: TEST REPORTS FTL-5710.
ANSI/AF&PA NDS-2001 FOR WOOD CONSTRUCTION
ADM-2000 ALUMINUM DESIGN MANUAL
7. THIS PRODUCT HAS BEEN DESIGNED & TESTED TO COMPLY WITH THE REQUIREMENTS OF THE FLORIDA BUILDING CODE, INCLUDING THE HIGH VELOCITY HURRICANE ZONE (HVHZ).

NOA DRAWING TABLE OF CONTENTS
SHEET

GENERAL NOTES.....	1
ELEVATIONS.....	2
GLAZING DETAILS.....	3
GLAZING DETAILS.....	4
SECTIONS, I.F. FRAME.....	5
SECTIONS, BOX FRAME.....	6
PARTS LIST.....	7
EXTRUSIONS.....	8
ANCHORAGE SPACING, BOX FRAME... 9	
ANCHORAGE DETAILS, BOX FRAME.....	10
ANCHORAGE DETAILS, I.F. FRAME.....	11

PRODUCT RENEWB
as complying with the Florida
Building Code
Acceptance No. **13-1009.05**
Expiration Date **2/10/2019**
By *[Signature]*
Miami Dade Product Control

PRODUCT REVISED
as complying with the Florida
Building Code
Acceptance No. **11-1013.19**
Expiration Date **JAN 2 2012**
By *[Signature]*
Miami Dade Product Control

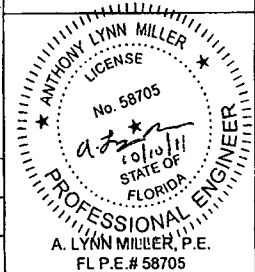

Revised By: D.G.	Date: 11/25/08	Revisions: A	PER MIAMI-DADE LETTER DATED 10/31/08
Revised By: D.G.	Date: 12/18/08	Revisions: B	NO CHANGE THIS SHEET
Revised By: JJ	Date: 10/07/11	Revisions: C	2010 FBC UPDATE
Drawn By: D.G.	Date: 8/07/08	Checked By:	Date:

1070 TECHNOLOGY DRIVE
NOKOMIS, FL 34275

P.O. BOX 1529
NOKOMIS, FL 34274



Description: GENERAL NOTES				
Title: Vinyl Single Hung Window, Large Missile Impact				
Series/Model: SH500	Scale: NTS	Sheet: 1 of 11	Drawing No.: 5191-1	Rev.: C

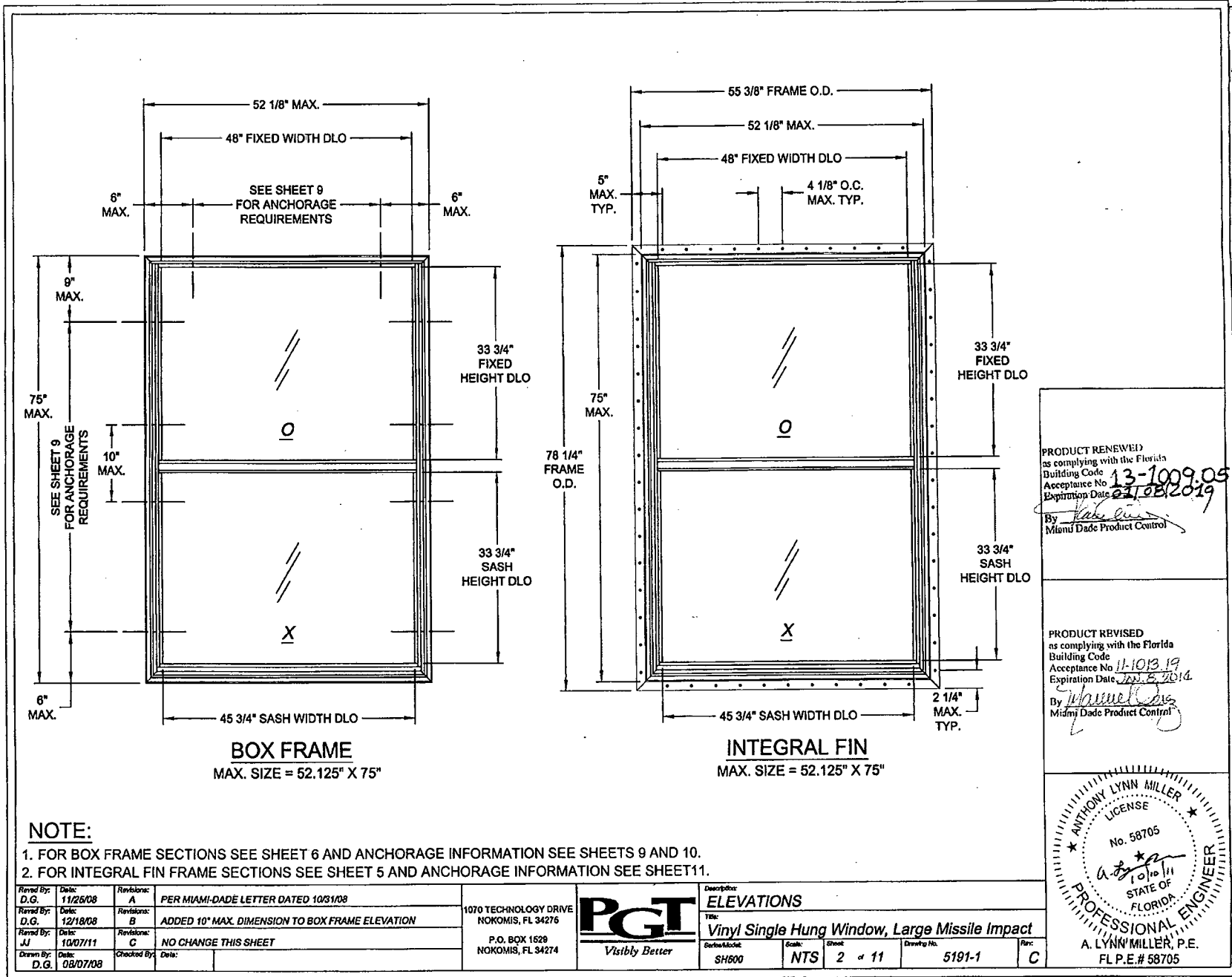

PRODUCT RENEWED
 as complying with the Florida
 Building Code
 Acceptance No. **13-1009.05**
 Expiration Date **02/02/2019**
 By *[Signature]*
 Miami Dade Product Control

PRODUCT REVISED
 as complying with the Florida
 Building Code
 Acceptance No. **11-103.19**
 Expiration Date **02/05/2014**
 By *[Signature]*
 Miami Dade Product Control

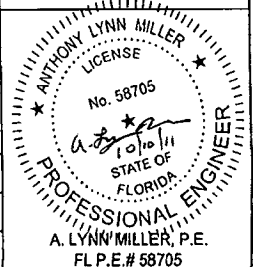

Revised By:	Date:	Revisions:	
D.G.	11/26/08	A	PER MIAMI-DADE LETTER DATED 10/31/08
Revised By:	Date:	Revisions:	
D.G.	12/18/08	B	ADDED 10" MAX. DIMENSION TO BOX FRAME ELEVATION
Revised By:	Date:	Revisions:	
JJ	10/07/11	C	NO CHANGE THIS SHEET
Drawn By:	Date:	Checked By:	Date:
D.G.	08/07/08		

1070 TECHNOLOGY DRIVE
 NOKOMIS, FL 34275
 P.O. BOX 1529
 NOKOMIS, FL 34274



Manufacturer:	ELEVATIONS		
Title:	Vinyl Single Hung Window, Large Missile Impact		
Series/Model:	Scale:	Sheet:	Drawing No.:
SH600	NTS	2 of 11	5191-1
Rev:	C		

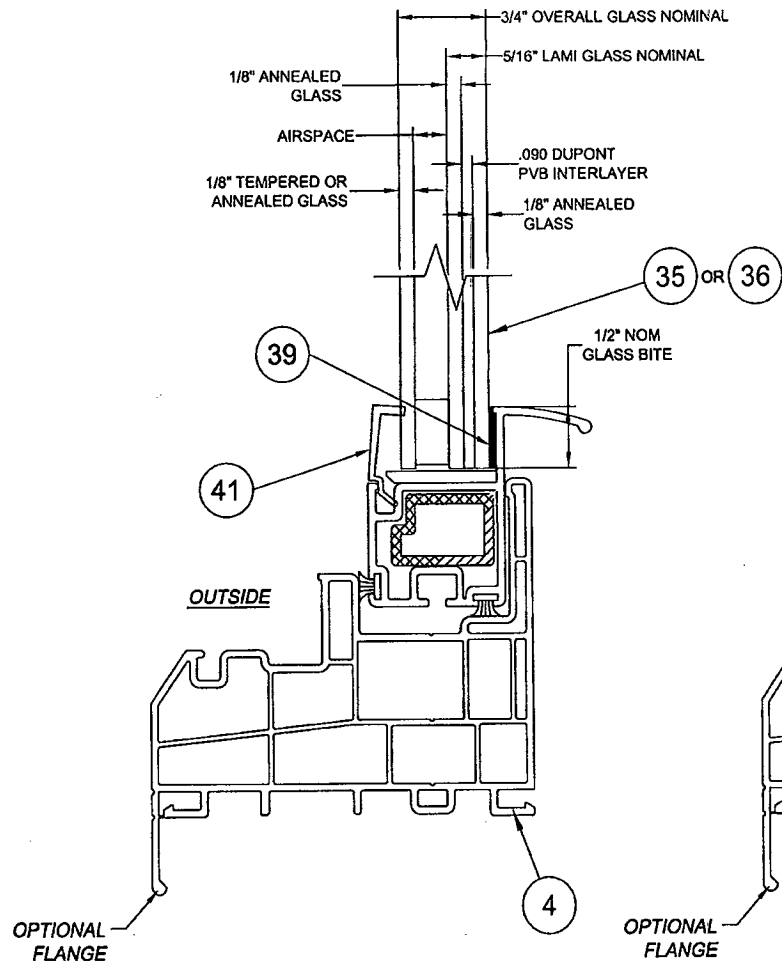

**3/4" LAMI I.G. GLAZING DETAIL
WITH 5/16" LAMI GLASS AND 1/8" CAP
BOX OR INTEGRAL FIN FRAME
(BOX FRAME SHOWN)**

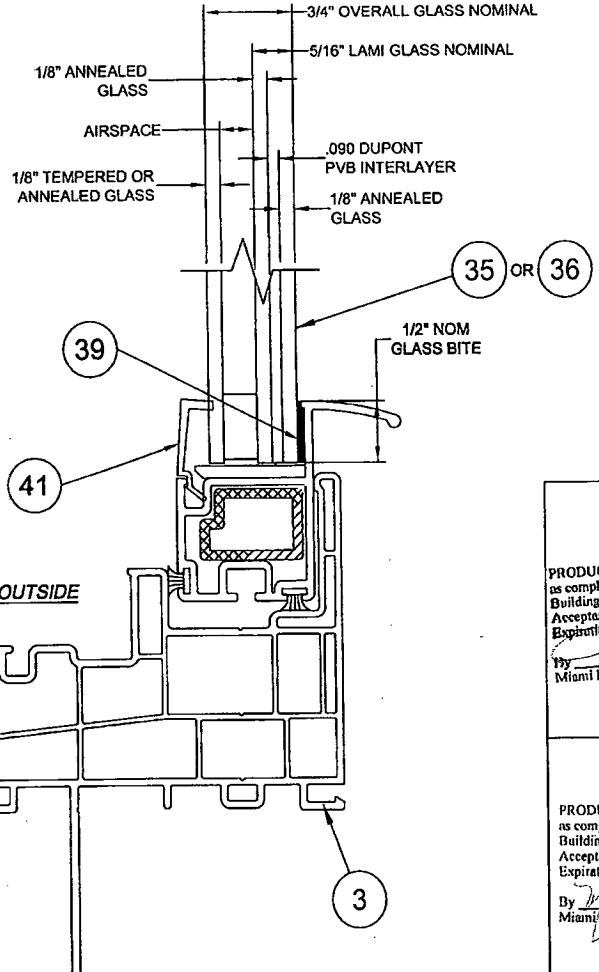

**3/4" LAMI I.G. GLAZING DETAIL
WITH 5/16" LAMI GLASS AND 1/8" CAP
BOX OR INTEGRAL FIN FRAME
(INTEGRAL FIN FRAME SHOWN)**

PRODUCT RENEWED
as complying with the Florida
Building Code
Acceptance No. **13-1009.05**
Expiration Date **02/18/2019**
By *[Signature]*
Miami Dade Product Control

PRODUCT REVISED
as complying with the Florida
Building Code
Acceptance No. **11-1013.19**
Expiration Date **10/22/2014**
By *[Signature]*
Miami Dade Product Control

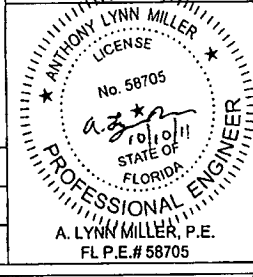

Revised By: D.G.	Date: 11/25/08	Revisions: A	PER MIAMI-DADE LETTER DATED 10/31/08
Revised By: D.G.	Date: 12/18/08	Revisions: B	NO CHANGE THIS SHEET
Revised By: JJ	Date: 10/07/11	Revisions: C	NO CHANGE THIS SHEET
Drawn By: D.G.	Date: 08/07/08	Checked By:	Date:

1070 TECHNOLOGY DRIVE
NOKOMIS, FL 34275

P.O. BOX 1529
NOKOMIS, FL 34274



Description: GLAZING DETAILS			
Title: Vinyl Single Hung Window, Large Missile Impact			
Series/Model: SH500	Scale: Full	Sheet: 3 of 11	Drawing No.: 5191-1
			Rev: C

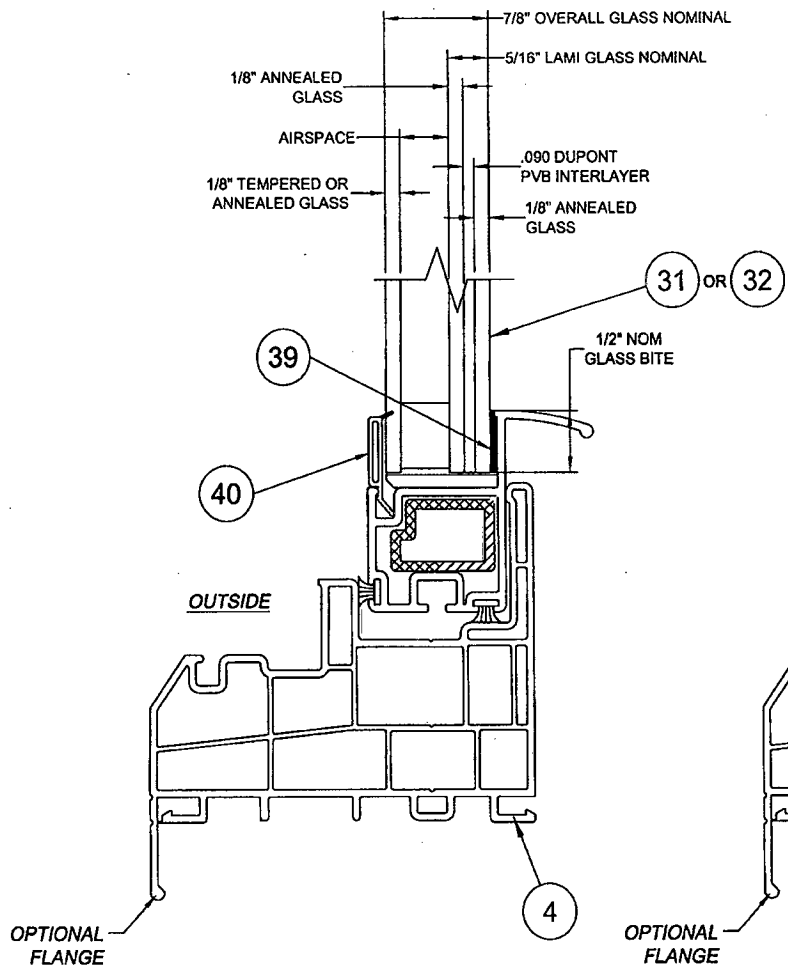

7/8" LAMI I.G. GLAZING DETAIL
WITH 5/16" LAMI GLASS AND 1/8" CAP
BOX OR INTEGRAL FIN FRAME
(BOX FRAME SHOWN)

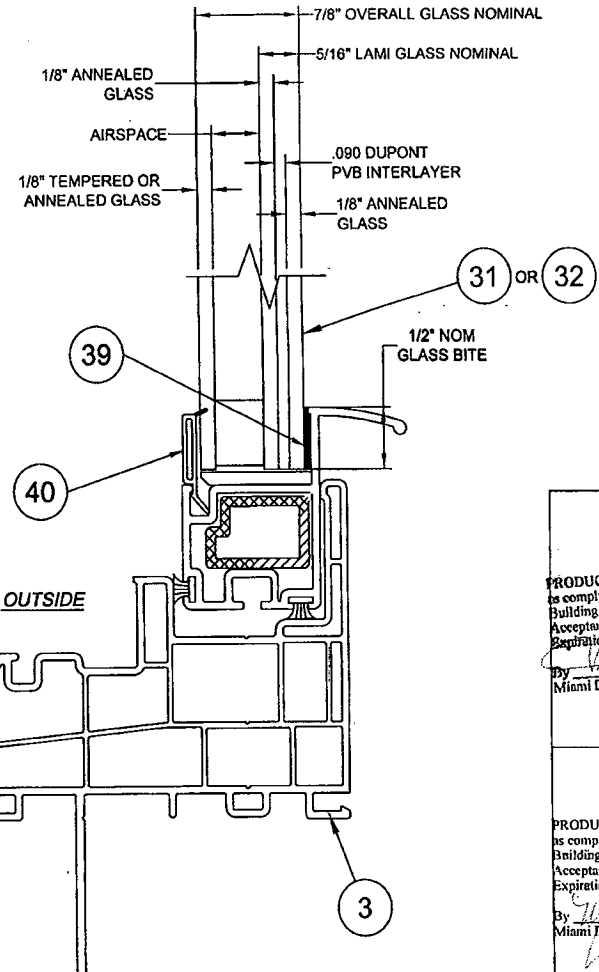

7/8" LAMI I.G. GLAZING DETAIL
WITH 5/16" LAMI GLASS AND 1/8" CAP
BOX OR INTEGRAL FIN FRAME
(INTEGRAL FIN FRAME SHOWN)

PRODUCT RENEWED
as complying with the Florida
Building Code
Acceptance No. 13-1009.05
Expiration Date 21/08/2019
By: *[Signature]*
Miami Dade Product Control

PRODUCT REVISED
as complying with the Florida
Building Code
Acceptance No. 11-1013.19
Expiration Date JAN 2 2014
By: *[Signature]*
Miami Dade Product Control

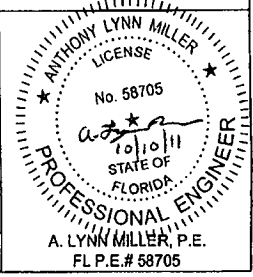

Revised By: D.G.	Date: 11/25/08	Revision: A	PER MIAMI-DADE LETTER DATED 10/31/08
Revised By: D.G.	Date: 12/18/08	Revision: B	NO CHANGE THIS SHEET
Revised By: JU	Date: 10/07/11	Revision: C	NO CHANGE THIS SHEET
Drawn By: D.G.	Date: 08/07/08	Checked By:	Date:

1070 TECHNOLOGY DRIVE
NOKOMIS, FL 34275
P.O. BOX 1529
NOKOMIS, FL 34274



Description: GLAZING DETAILS			
Title: Vinyl Single Hung Window, Large Missile Impact			
Series/Model: SH500	Scale: NTS	Sheet: 4 of 11	Drawing No.: 5191-1
Rev:	C		

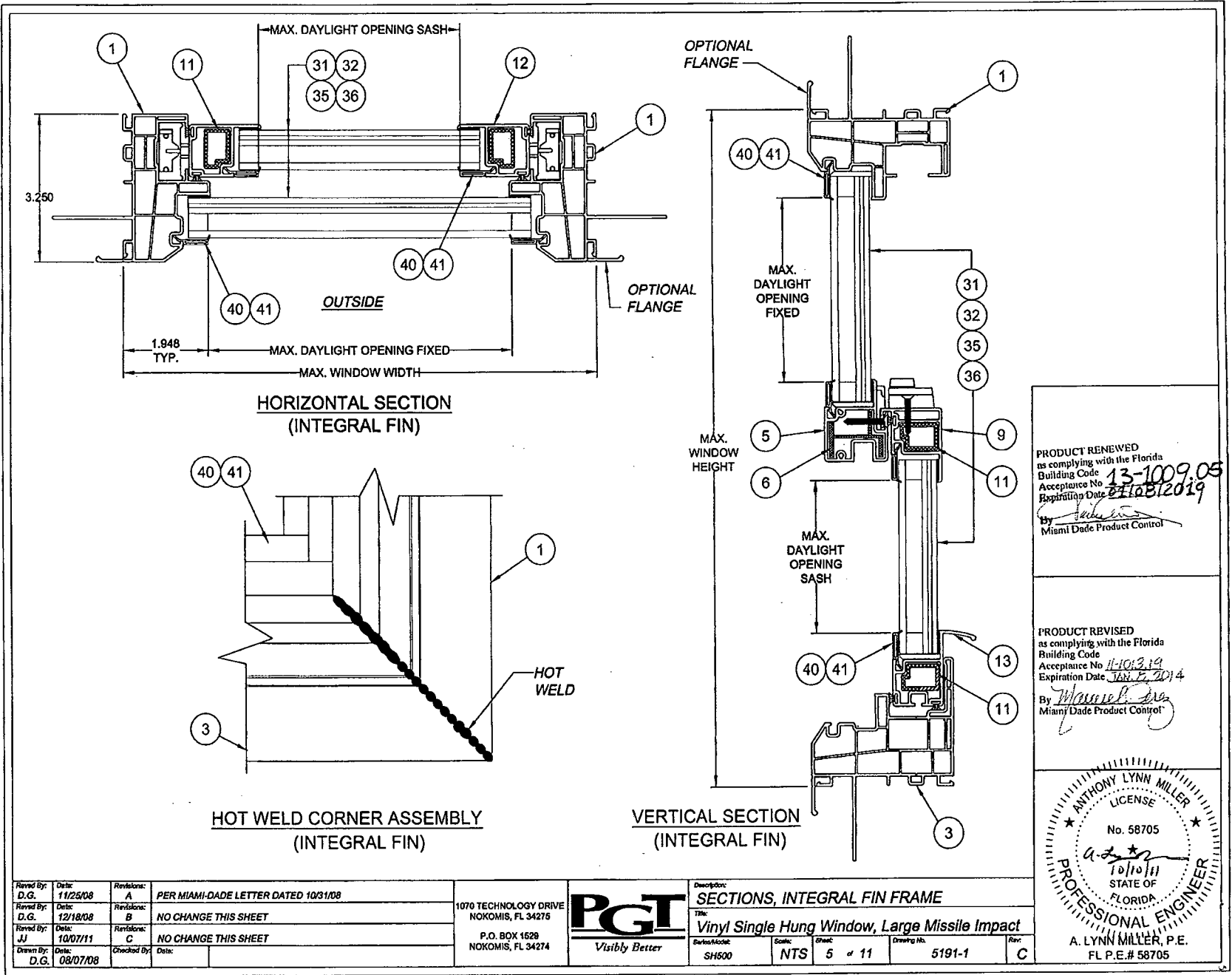

PRODUCT RENEWED
 as complying with the Florida
 Building Code
 Acceptance No. 13-1009.05
 Expiration Date 07/08/2019
 By *[Signature]*
 Miami Dade Product Control

PRODUCT REVISED
 as complying with the Florida
 Building Code
 Acceptance No. 11-1013.19
 Expiration Date 06/27/2014
 By *[Signature]*
 Miami Dade Product Control

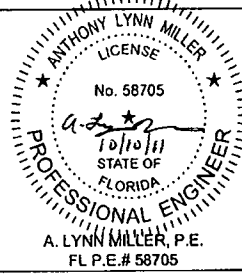

Revised By: D.G.	Date: 11/25/08	Revisions: A	PER MIAMI-DADE LETTER DATED 10/31/08
Revised By: D.G.	Date: 12/18/08	Revisions: B	NO CHANGE THIS SHEET
Revised By: JJ	Date: 10/07/11	Revisions: C	NO CHANGE THIS SHEET
Drawn By: D.G.	Date: 08/07/08	Checked By:	Date:

1070 TECHNOLOGY DRIVE
 NOKOMIS, FL 34275
 P.O. BOX 1629
 NOKOMIS, FL 34274



Designator: SH600	Scale: NTS	Sheet: 5 of 11	Drawing No. 5191-1	Rev: C
Title: SECTIONS, INTEGRAL FIN FRAME Vinyl Single Hung Window, Large Missile Impact				

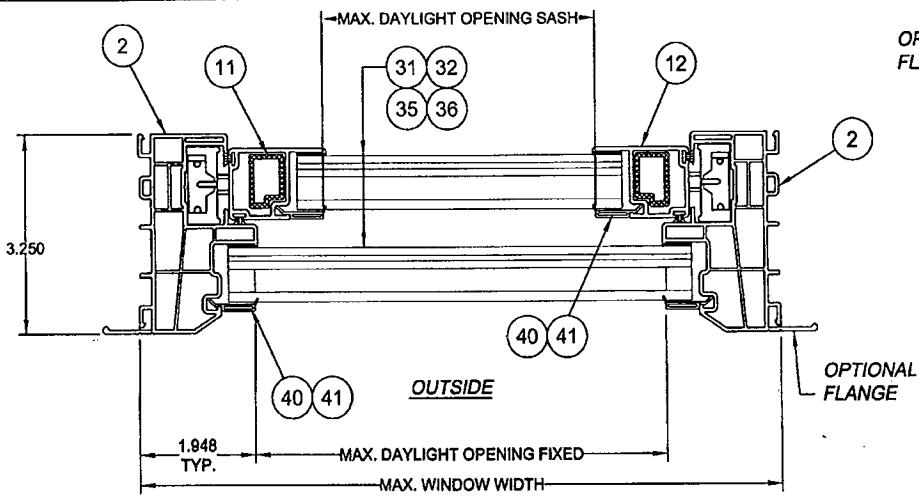

**HORIZONTAL SECTION
(BOX FRAME)**

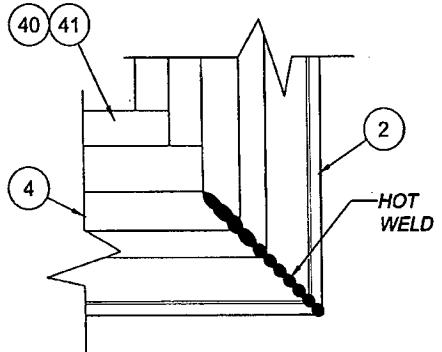

**HOT WELD CORNER ASSEMBLY
(BOX FRAME)**

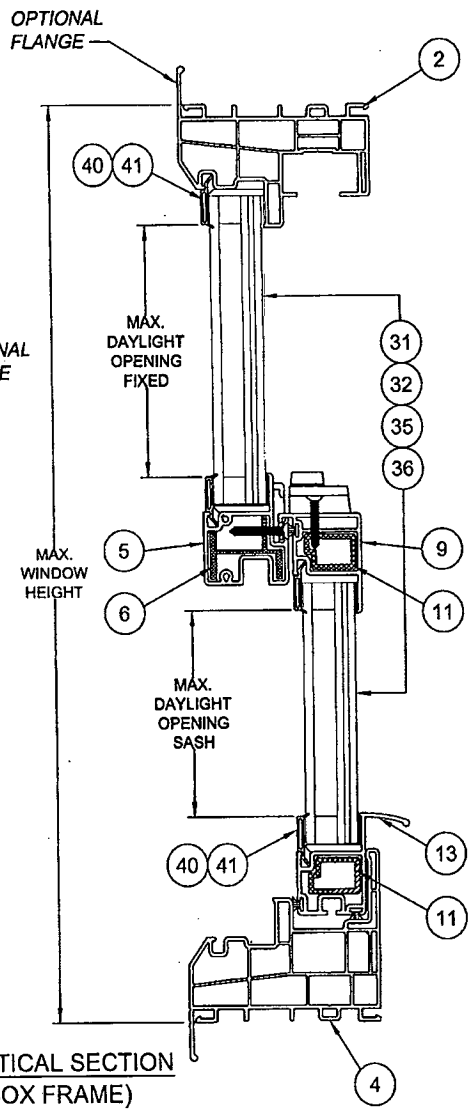

**VERTICAL SECTION
(BOX FRAME)**

PRODUCT RENEWED
as complying with the Florida
Building Code
Acceptance No. 13-1009.05
Expiration Date 08/08/2019
By *[Signature]*
Miami Dade Product Control

PRODUCT REVISED
as complying with the Florida
Building Code
Acceptance No. 11-1013.18
Expiration Date 08/08/2014
By *[Signature]*
Miami Dade Product Control

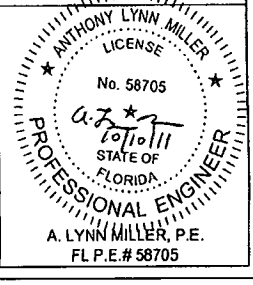

Revised By: D.G.	Date: 11/25/08	Revisions: A	PER MIAMI-DADE LETTER DATED 10/31/08
Revised By: D.G.	Date: 12/18/08	Revisions: B	NO CHANGE THIS SHEET
Revised By: JJ	Date: 10/07/11	Revisions: C	NO CHANGE THIS SHEET
Drawn By: D.G.	Date: 08/07/08	Checked By:	Date:

1070 TECHNOLOGY DRIVE
NOKOMIS, FL 34276
P.O. BOX 1529
NOKOMIS, FL 34274



Description: SECTIONS, BOX FRAME			
Title: Vinyl Single Hung Window, Large Missile Impact			
Series/Model: SH500	Scale: Half	Sheet: 6 of 11	Drawing No. 5191-1
			Rev: C

ITEM	DWG NO.	PART #	DESCRIPTION
1	9521	65163	INTEGRAL FIN FRAME HEAD & JAMB
2	9871	69871	BOX FRAME HEAD & JAMB
3	9520	65164	INTEGRAL FIN FRAME SILL
4	9870	69870	BOX FRAME SILL
5	7940	65102	FIXED MEETING RAIL
6	7126.1	65103	MEETING RAIL REINFORCEMENT
7	7942	65109	SASH STOP
8	8873	65117	BALANCE COVERS
9	7092	65105	SASH INTERLOCK
10		61644W	WSTP, .187 X .270 FIN SEAL
11	7092.1	65114	SASH REINFORCEMENT
12	7093	65106	SASH SIDE RAIL
13	7745	65113	SASH LIFT RAIL
14	1669	71669SP	MR SUPPORT PLATE
15	15B110	71694	TILT BALANCE SHOES
16	1686	7FH#SSPF	PVOT BARS
17		76208SLAW	CAM SWEEP LOCK
18		76133SLKW	CAM SWEEP LOCK KEEPER
19		79803WF	WEEP HOLE COVER
20		7875RH TL	RH TILT LATCH
21		7875LH TL	LH TILT LATCH
22		71669SP	ALUM. SCREW SUPPORT PLATE
23		71038W	INSTALL HOLE FLUG
24		71684K	SETTING BLOCK
25		71684AK	SETTING BLOCK - SELF ADHESIVE
26		76X1FPTWX	6 X 1" FH TECH (410 SS PAINTED)
27		7612FPTWX	6 X 1/2" FH (410 SS PAINTED)
28		76X2TPA410X	6 X 2" TH VINYL SCREW SS
29		78X114FPAB410X	#8 X 1 1/4"
30		8X1FPAX	#8 X 1"

ITEM	DWG NO.	PART #	DESCRIPTION
31			7/8" LAM I.G. GLASS; 1/8" TEMPERED OUTBOARD - AIRSPACE - 1/8" ANNEALED - .090 PVB INTERLAYER - 1/8" ANNEALED (5/16" LAM)
32			7/8" LAM I.G. GLASS; 1/8" ANNEALED OUTBOARD - AIRSPACE - 1/8" ANNEALED - .090 PVB INTERLAYER - 1/8" ANNEALED (5/16" LAM)
33			
34			
35			3/4" LAM I.G. GLASS; 1/8" TEMPERED OUTBOARD - AIRSPACE - 1/8" ANNEALED - .090 PVB INTERLAYER - 1/8" ANNEALED (5/16" LAM)
36			3/4" LAM I.G. GLASS; 1/8" ANNEALED OUTBOARD - AIRSPACE - 1/8" ANNEALED - .090 PVB INTERLAYER - 1/8" ANNEALED (5/16" LAM)
37			
38			
39			SILICONE DOW 1199
40	6492	65112	GLAZING BEAD
41	8483	65148	SDL GLAZING BEAD

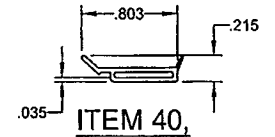

**ITEM 40,
I.G. BEAD**

MAT'L: White Ridged PVC
by MIKRON Industries, Inc.
DWG NO. 6492

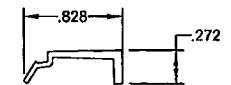

**ITEM 41,
SDL BEAD**

MAT'L: White Ridged PVC
by MIKRON Industries, Inc.
DWG NO. 8483

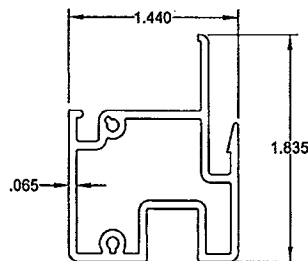

**ITEM 5,
FIXED MEETING RAIL**

MAT'L: White Ridged PVC
by MIKRON Industries, Inc.
DWG NO. 7940

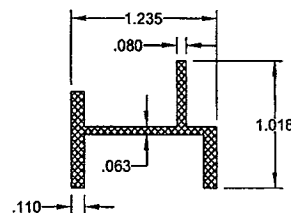

**ITEM 6,
FIXED MTG. RAIL REINF.**

MAT'L: Alum. (6063-T6)
DWG NO. 7126.1

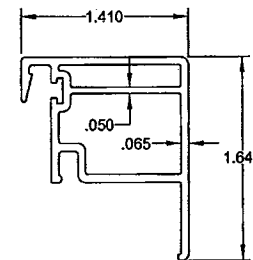

**ITEM 9,
SASH INTERLOCK**

MAT'L: White Ridged PVC
by MIKRON Industries, Inc.
DWG NO. 7092

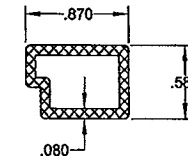

**ITEM 11,
SASH REINFORCEMENT**

MAT'L: Alum. (6063-T6)
DWG NO. 7092.1

PRODUCT RENEWED
as complying with the Florida
Building Code
Acceptance No. **13-1009.05**
Expiration Date **07/28/2019**
By *[Signature]*
Miami Dade Product Control

PRODUCT REVISED
as complying with the Florida,
Building Code
Acceptance No. **11-1013.19**
Expiration Date **10/2/2014**
By *[Signature]*
Miami Dade Product Control

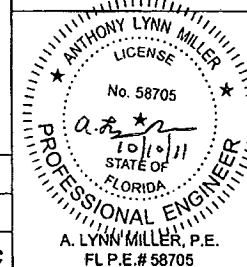

Revised By: D.G.	Date: 11/25/08	Revisions: A	PER MIAMI-DADE LETTER DATED 10/31/08
Revised By: D.G.	Date: 12/18/08	Revisions: B	ADDED DIMENSIONS TO ALUM. EXTRUSIONS
Revised By: JJ	Date: 10/07/11	Revisions: C	NO CHANGE THIS SHEET
Drawn By: D.G.	Date: 08/07/08	Checked By:	Date:

1070 TECHNOLOGY DRIVE
NOKOMIS, FL 34275
P.O. BOX 1528
NOKOMIS, FL 34274



Description: PARTS LIST AND EXTRUSIONS			
Title: Vinyl Single Hung Window, Large Missile Impact			
Serial/Model: SH500	Scale: NTS	Sheet: 7 of 11	Drawing No.: 5191-1
			Rev: C

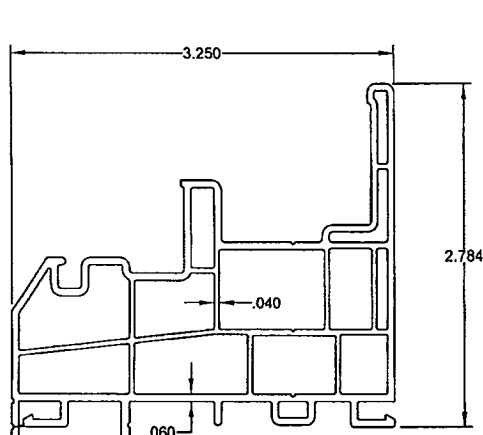

ITEM 3, INTEGRAL FIN SILL

MAT'L: White Ridged PVC by MIKRON Industries, Inc.
DWG NO. 9285

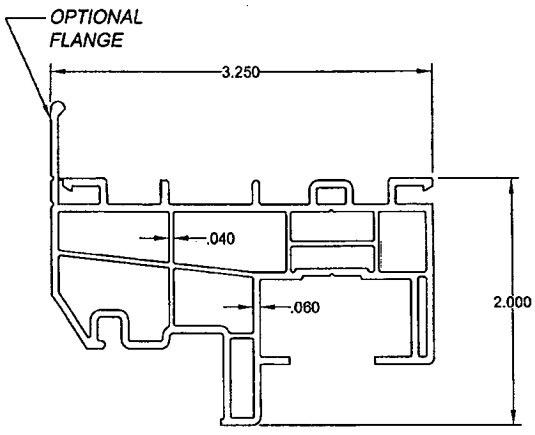

ITEM 2, BOX FRAME HEAD/JAMB

MAT'L: White Ridged PVC
by MIKRON Industries, Inc.
DWG NO. 9288

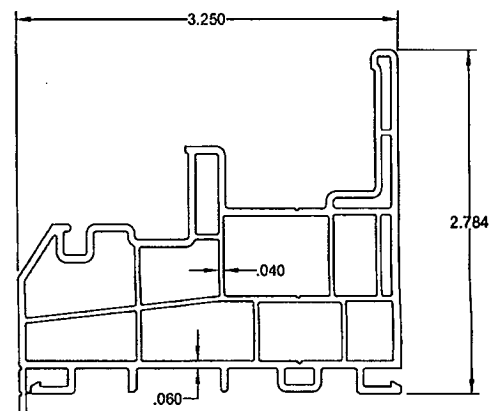

ITEM 4, BOX FRAME SILL

MAT'L: White Ridged PVC
by MIKRON Industries, Inc.
DWG NO. 9286

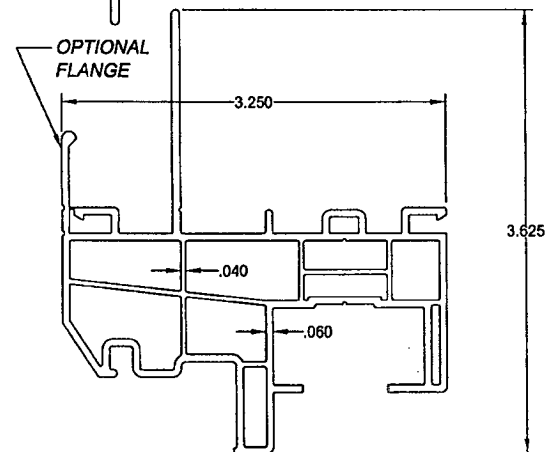

ITEM 1, INTEGRAL FIN HEAD/JAMB

MAT'L: White Ridged PVC by MIKRON Industries, Inc.
DWG NO. 9287

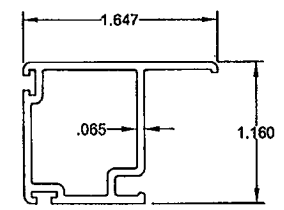

ITEM 12, SASH SIDE RAIL

MAT'L: White Ridged PVC
by MIKRON Industries, Inc.
DWG NO. 7093

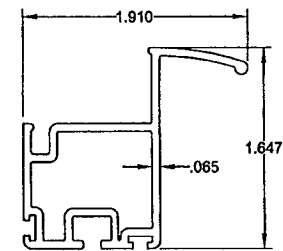

ITEM 13, SASH LIFT RAIL

MAT'L: White Ridged PVC
by MIKRON Industries, Inc.
DWG NO. 7745

PRODUCT RENEWED
is complying with the Florida
Building Code
Acceptance No. **13-1009.05**
Expiration Date **27/08/2019**
By *[Signature]*
Miami Dade Product Control

PRODUCT REVISED
as complying with the Florida
Building Code
Acceptance No. **11-1013.19**
Expiration Date **11/11/2014**
By *[Signature]*
Miami Dade Product Control

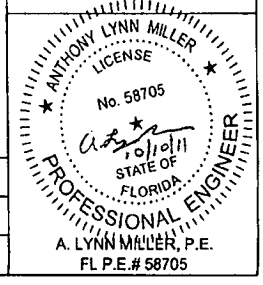

Revised By: D.G.	Date: 11/25/08	Revisions: A	PER MIAMI-DADE LETTER DATED 10/31/08
Revised By: D.G.	Date: 12/18/08	Revisions: B	NO CHANGE THIS SHEET
Revised By: JJ	Date: 10/07/11	Revisions: C	NO CHANGE THIS SHEET
Drawn By: D.G.	Date: 08/07/08	Checked By: Date:	

1070 TECHNOLOGY DRIVE
NOKOMIS, FL 34276
P.O. BOX 1629
NOKOMIS, FL 34274



Description: EXTRUSIONS		Title: Vinyl Single Hung Window, Large Missile Impact	
Series/Model: SH600	Scale: Half	Sheet: 8 of 11	Drawing No.: 5191-1
		Rev.:	C

A. LYNN MILLER, P.E.
FL P.E.# 58705

ANCHOR QUANTITIES

TABLE 1

View		WINDOW WIDTH										
Fixed	Sash	1/1	16	20	24	28	32	36	40	44	48	52 1/8
W I N D O W	36	24	2	2	2	2	2	3	3	3	3	3
			1 1	1 1	1 1	1 1	1 1	1 1	1 1	1 1	1 1	1 2
	25	45	30	2	2	2	2	2	3	3	3	3
				1 1	1 1	1 1	1 1	1 1	1 1	1 2	1 2	1 2
	30	54	36	2	2	2	2	2	3	3	3	3
				1 1	1 1	1 1	1 1	1 2	1 2	1 2	1 2	1 2
	35	62 1/2	42	2	2	2	2	2	3	3	3	3
				1 2	1 2	1 2	1 2	1 2	1 2	2 2	2 2	2 2
	40	X	48	2	2	2	2	2	3	3	3	3
				2 2	2 2	2 2	2 2	2 2	2 2	2 2	2 2	2 3
45	X	54	2	2	2	2	2	3	3	3	3	
			2 2	2 2	2 2	2 2	2 2	2 2	2 2	2 3	2 3	2 3
50	X	60	2	2	2	2	2	3	3	3	3	
			2 2	2 2	2 2	2 2	2 2	2 2	2 3	2 3	2 3	2 3
55	X	66	2	2	2	2	2	3	3	3	3	
			2 3	2 3	2 3	2 3	2 3	2 3	2 3	2 3	2 3	3 4
60	X	72	2	2	2	2	2	3	3	3	3	
			2 3	2 3	2 3	2 3	2 3	2 3	3 3	3 3	3 4	3 4
62 1/2	X	75	2	2	2	2	2	3	3	3	3	
			3 3	3 3	3 3	3 3	3 3	3 3	3 3	3 4	3 4	

Example: 52.125 x 75 For 1/1 Window s

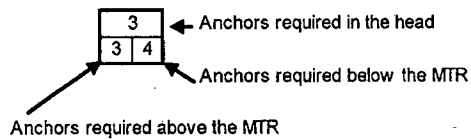

Example: 52.125 x 62.500 For View Window s

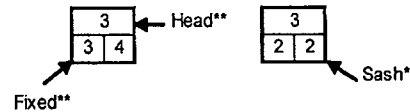

NOTE: FOR VIEW WINDOWS USE VIEW FIXED WINDOW HEIGHT FOR ANCHOR QUANTITY IN HEAD AND ABOVE THE MTR, AND USE THE VIEW SASH WINDOW HEIGHT FOR ANCHOR QUANTITY BELOW THE MTR. MAXIMUM HEIGHT FOR VIEW WINDOW IS 62 1/2".

NOTE: FOR VIEW WINDOW THE LARGEST CAN NOT EXCEED THE TESTED SIZE.

Revised By: D.G.	Date: 11/25/08	Revisions: A	PER MIAMI-DADE LETTER DATED 10/31/08
Revised By: D.G.	Date: 12/18/08	Revisions: B	ADDED AND MODIFIED VIEW WINDOW EXAMPLES
Revised By: JJ	Date: 10/07/11	Revisions: C	NO CHANGE THIS SHEET
Drawn By: D.G.	Date: 08/07/08	Checked By:	Date:

1070 TECHNOLOGY DRIVE
 NOKOMIS, FL 34275
 P.O. BOX 1528
 NOKOMIS, FL 34274



Description: ANCHORAGE SPACING			
Title: Vinyl Single Hung Window, Large Missile Impact			
Series/Model: SH500	Scale: NTS	Sheet: 9 of 11	Drawing No.: 5191-1
Rev: C			

ANCHORAGE NOTES FOR BOX FRAME:

- ANCHOR TYPES: 1 - 3/16" ULTRACONS
2 - #10 SCREWS
- ANCHOR LOCATIONS ARE BASED ON THE FOLLOWING DIMENSIONS.
HEAD - 6" MAX. FROM TOP CORNERS
JAMBS - 9" MAX. FROM TOP CORNERS*
(*NOT TO EXCEED 1/4 OF TOTAL WINDOW HEIGHT)
6" MAX. FROM BOTTOM CORNERS
4" MIN. BELOW MTG. RAIL
SILL - ANCHORS NOT REQUIRED
- INSTALL PER THE ADJACENT TABLE ANCHOR QUANTITIES USING THE DIMENSIONAL CRITERIA OF NOTE 2.
- ANCHORAGE SHOWN FOR BOX FRAME WITH OR WITHOUT OPTIONAL FLANGE.
- FOR INTEGRAL NAIL FIN FRAME ANCHORAGE, SEE SHEET 11.

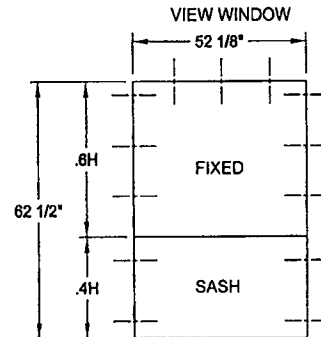
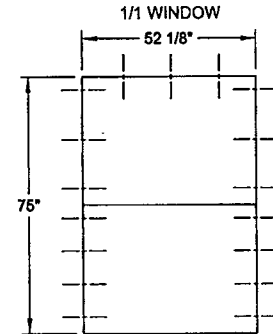

PRODUCT RENEWED
 as complying with the Florida
 Building Code 13-1009.05
 Acceptance No. 13-1009.05
 Expiration Date 2/10/2019
 By: [Signature]
 Miami Dade Product Control

PRODUCT REVISED
 as complying with the Florida
 Building Code
 Acceptance No. 11-1013.19
 Expiration Date 10/6/2014
 By: [Signature]
 Miami Dade Product Control

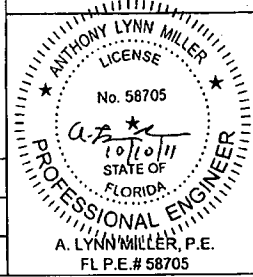

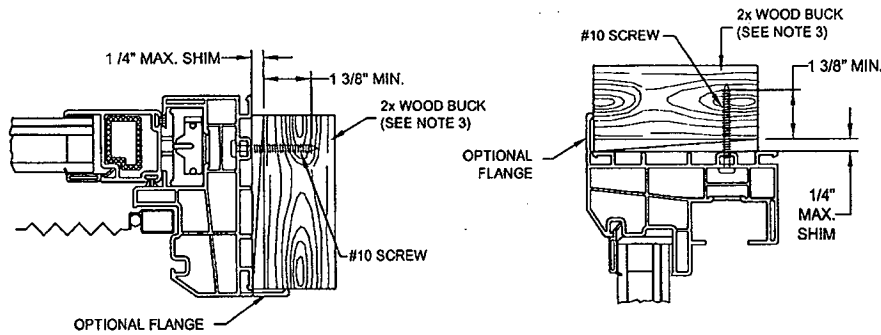

**JAMB W/ BOX FRAME
THROUGH FRAME INTO 2x WOOD**

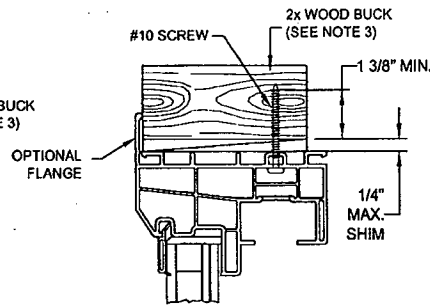

**HEAD W/ BOX FRAME
THROUGH FRAME INTO 2x WOOD**

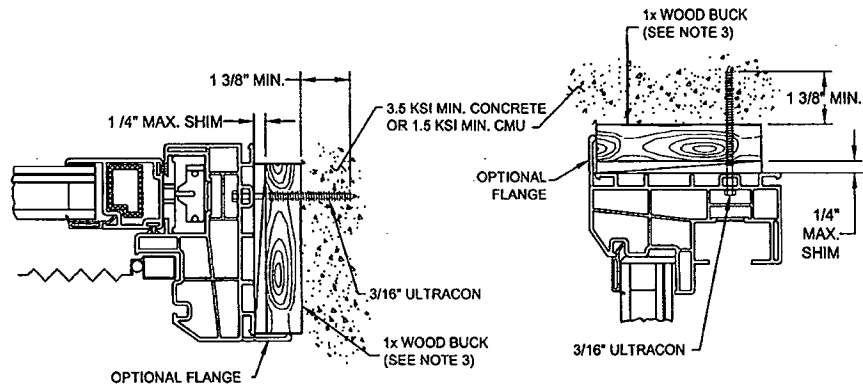

**JAMB W/ BOX FRAME
THROUGH FRAME INTO CONCRETE
1x BUCK OPTIONAL**

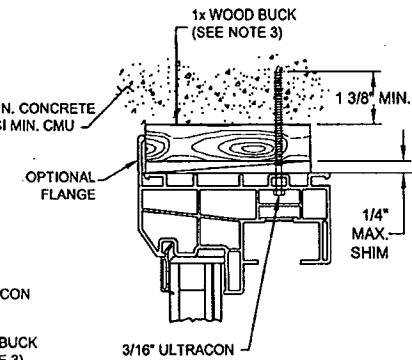

**HEAD W/ BOX FRAME
THROUGH FRAME INTO CONCRETE
1x BUCK OPTIONAL**

NOTES:

- FOR CONCRETE APPLICATIONS IN MIAMI-DADE COUNTY, USE ONLY MIAMI-DADE COUNTY APPROVED 3/16" ULTRACON, EMBEDDED 1 3/8" MIN., DISTANCE FROM ANCHOR TO CONCRETE EDGE IS 1" MINIMUM.
- FOR WOOD APPLICATIONS IN MIAMI-DADE COUNTY, USE #10 STEEL SCREW, EMBEDDED 1 3/8" MIN..
- WOOD BUCKS DEPICTED IN THE SECTIONS ON THIS PAGE AS 1x ARE BUCKS WHOSE TOTAL THICKNESS IS LESS THAN 1 1/2". 1x WOOD BUCKS ARE OPTIONAL IF UNIT CAN BE INSTALLED DIRECTLY TO SOLID CONCRETE. WOOD BUCKS DEPICTED AS 2x ARE 1 1/2" THICK OR GREATER. INSTALLATION TO THE SUBSTRATE OF WOOD BUCKS TO BE ENGINEERED BY OTHERS OR AS APPROVED BY AUTHORITY HAVING JURISDICTION.
- FOR ATTACHMENT TO ALUMINUM: THE MATERIAL SHALL BE A MINIMUM STRENGTH OF 6063-T5 AND A MINIMUM OF 1/8" THICK. THE ALUMINUM STRUCTURAL MEMBER SHALL BE OF A SIZE TO PROVIDE FULL SUPPORT TO THE WINDOW FRAME SIMILAR TO THAT SHOWN IN THESE DETAILS FOR 2x WOOD BUCKS. THE ANCHOR SHALL BE A #10 SHEET METAL SCREW WITH FULL ENGAGEMENT INTO THE ALUMINUM. IF THESE CRITERIA ARE MET, THE RESPECTIVE DESIGN PRESSURES AND ANCHORAGE SPACING FOR ULTRACONS MAY BE USED.

Revised By: D.G.	Date: 11/25/08	Revision: A	PER MIAMI-DADE LETTER DATED 10/31/08
Revised By: D.G.	Date: 12/18/08	Revision: B	NO CHANGE THIS SHEET
Revised By: JJ	Date: 10/07/11	Revision: C	NO CHANGE THIS SHEET
Drawn By: D.G.	Date: 08/07/08	Checked By: .G.	

1070 TECHNOLOGY DRIVE
NOKOMIS, FL 34275
P.O. BOX 1629
NOKOMIS, FL 34274



Description: ANCHORAGE DETAILS - BOX FRAME			
Title: Vinyl Single Hung Window, Large Missile Impact			
Series/Model: SH500	Scale: NTS	Sheet: 10 of 11	Drawing No. 5191-1
			Rev: C

PRODUCT RENEWED
as complying with the Florida
Building Code
Acceptance No. **13-1009.05**
Expiration Date **03/08/2019**
By *[Signature]*
Miami Dade Product Control

PRODUCT REVISED
as complying with the Florida
Building Code
Acceptance No. **11-1013.19**
Expiration Date **JAN 8, 2014**
By *[Signature]*
Miami Dade Product Control

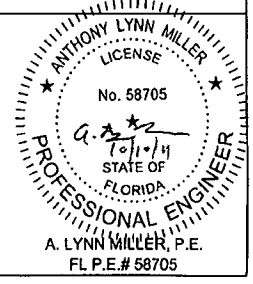

A. LYNN MILLER, P.E.
FL P.E.# 58705

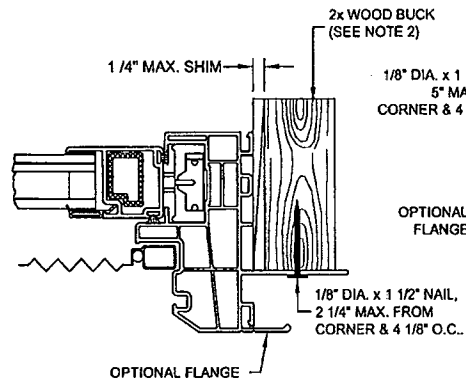

**JAMB W/ NAIL FIN
THRU NAIL FIN INTO WOOD FRAMING**

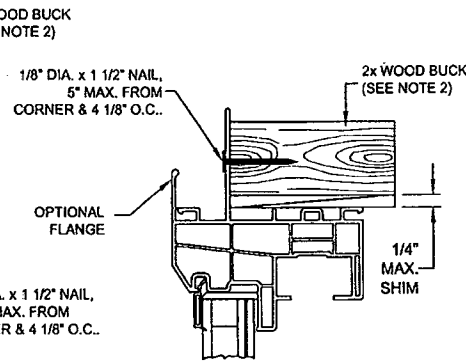

**HEAD W/ NAIL FIN
THRU NAIL FIN INTO WOOD FRAMING**

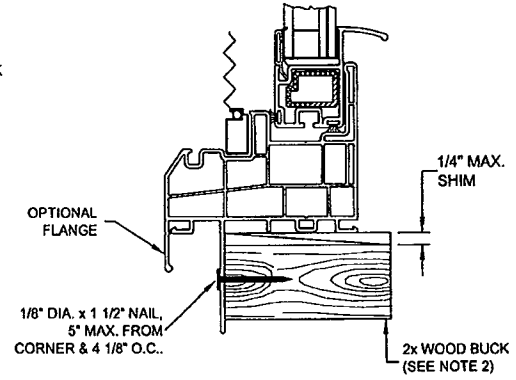

**SILL W/ NAIL FIN
THRU NAIL FIN INTO WOOD FRAMING**

NOTES:

- FOR INTEGRAL FIN APPLICATIONS IN MIAMI-DADE COUNTY, USE 1/8" DIA. x 1 1/2" NAIL.
- WOOD BUCKS DEPICTED IN THE SECTIONS ON THIS PAGE AS 1x ARE BUCKS WHOSE TOTAL THICKNESS IS LESS THAN 1 1/2". 1x WOOD BUCKS ARE OPTIONAL IF UNIT CAN BE INSTALLED DIRECTLY TO SOLID CONCRETE. WOOD BUCKS DEPICTED AS 2x ARE 1 1/2" THICK OR GREATER. INSTALLATION TO THE SUBSTRATE OF WOOD BUCKS TO BE ENGINEERED BY OTHERS OR AS APPROVED BY AUTHORITY HAVING JURISDICTION.
- FOR ATTACHMENT TO ALUMINUM: THE MATERIAL SHALL BE A MINIMUM STRENGTH OF 6063-T5 AND A MINIMUM OF 1/8" THICK. THE ALUMINUM STRUCTURAL MEMBER SHALL BE OF A SIZE TO PROVIDE FULL SUPPORT TO THE WINDOW FRAME SIMILAR TO THAT SHOWN IN THESE DETAILS FOR 2x WOOD BUCKS. THE ANCHOR SHALL BE A #10 SHEET METAL SCREW WITH FULL ENGAGEMENT INTO THE ALUMINUM. IF THESE CRITERIA ARE MET, THE RESPECTIVE DESIGN PRESSURES AND ANCHORAGE SPACING FOR ULTRACONS MAY BE USED.

PRODUCT RENEWED
as complying with the Florida
Building Code
Acceptance No 13-1009-05
Expiration Date 07/08/19
By [Signature]
Miami Dade Product Control

PRODUCT REVISED
as complying with the Florida
Building Code
Acceptance No 11-1013-19
Expiration Date 07/05/14
By [Signature]
Miami Dade Product Control

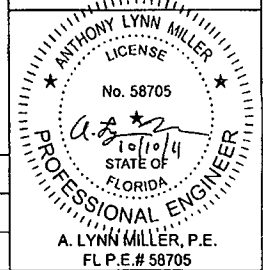

Revised By: D.G.	Date: 11/25/08	Revisions: A	PER MIAMI-DADE LETTER DATED 10/31/08
Revised By: D.G.	Date: 12/18/08	Revisions: B	NO CHANGE THIS SHEET
Revised By: JJ	Date: 10/07/11	Revisions: C	NO CHANGE THIS SHEET
Drawn By: D.G.	Date: 08/07/08	Checked By:	Date:

1070 TECHNOLOGY DRIVE
NOKOMIS, FL 34275

P.O. BOX 1528
NOKOMIS, FL 34274



Description: ANCHORAGE DETAILS - Integral Fin Frame			
Title: Vinyl Single Hung Window, Large Missile Impact			
Series/Model: SH500	Scale: NTS	Sheet: 11 of 11	Drawing No. 5191-1
			Rev: C

**Martin County, Florida
Laurel Kelly, C.F.A**

generated on 10/15/2014 8:33:27 AM EDT

Summary

Parcel ID	Account #	Unit Address	Market Total Value	Website Updated
01-38-41-007-000-00360-9	17720	11 S VIA LUCINDIA, SEWALL'S POINT	\$206,070	10/11/2014

Owner Information

Owner(Current)	CAVALCANTI GLYNDA W
Owner/Mail Address	1503 FABER CT FT PIERCE FL 34949
Sale Date	10/29/2012
Document Book/Page	<u>2611 0791</u>
Document No.	2360591
Sale Price	230000

Location/Description

Account #	17720	Map Page No.	SP-04
Tax District	2200	Legal Description	LUCINDIA LOT 36
Parcel Address	11 S VIA LUCINDIA, SEWALL'S POINT		
Acres	.3520		

Parcel Type

Use Code	0100 Single Family
Neighborhood	120350 Lucinda

Assessment Information

Market Land Value	\$125,000
Market Improvement Value	\$81,070
Market Total Value	\$206,070



7609

TOWN OF SEWALL'S POINT

One South Sewall's Point Road
Sewall's Point, Florida 34996
(772) 287-2455

CORRECTION NOTICE

ADDRESS: 11 S. VIA LUCINDIA

I have this day inspected this structure and these premises and have found the following violations of the City, County, and/or State laws governing same.

DPY-IN

RESCHEDULE WHEN ROOFING
PERSONNEL ARE ON JOB SITE

You are hereby notified that no work shall be concealed upon these premises until the above violations are corrected. When corrections have been made, call for an inspection.

DATE: 6/15

INSPECTOR

DO NOT REMOVE THIS TAG

Permit No. 2286

Date

APPLICATION FOR PERMIT TO BUILD A DOCK, FENCE, POOL, SOLAR HEATING DEVICE, SCREENED ENCLOSURE, GARAGE OR ANY OTHER STRUCTURE NOT A HOUSE OR A COMMERCIAL BUILDING

This application must be accompanied by three (3) sets of complete plans, to scale, including a plot plan showing set-backs; plumbing and electrical layouts, if applicable, and at least two (2) elevations, as applicable.

Owner A.C. & M. Kongelbeck Present Address 11 South Via Lucindia

Phone 283-0495 Sewalls Pt. Stuart, Fl. 34996

Contractor SNY - WHITE INC. Address 3375 S.W. 7th Ave.

Phone 283-5570 287-2897 STUART, FLA.

Where licensed Martin County License number 04315

Electrical contractor License number

Plumbing contractor License number

Describe the structure, or addition or alteration to an existing structure, for which this permit is sought: new Roof - REROOF

State the street address at which the proposed structure will be built:

11 South Via Lucindia, Sewalls Pt. Stuart, Fl. 34996

Subdivision Lucindia Lot number 36 Block number

Contract price \$ 7,000.00 Cost of permit \$ 35^{XX}

Plans approved as submitted Plans approved as marked

I understand that this permit is good for 12 months from the date of its issue and that the structure must be completed in accordance with the approved plan. I further understand that approval of these plans in no way relieves me of complying with the Town of Sewall's Point Ordinances and the South Florida Building Code. Moreover, I understand that I am responsible for maintaining the construction site in a neat and orderly fashion, policing the area for trash, scrap building materials and other debris, such debris being gathered in one area and at least once a week, or oftener when necessary, removing same from the area and from the Town of Sewall's Point. Failure to comply may result in a Building Inspector or Town Commissioner "red-tagging" the construction project.

Contractor James White Inc. Stuart, Fla.

I understand that this structure must be in accordance with the approved plans and that it must comply with all code requirements of the Town of Sewall's Point before final approval by a Building Inspector will be given.

Owner Aime C. Kongelbeck

TOWN RECORD

Date submitted Approved: Dale Brown Building Inspector Date

Approved: Silvia Dell Clarke 7/5/88 Commissioner Date Final Approval given: Date

Certificate of Occupancy issued (if applicable) Date

SP1282

Permit No. 2286

Approval of these plans in no way relieves the contractor or builder of complying with the Town of Sewall's Point Ordinances, the South Florida Building Code and the State of Florida Model Energy Efficiency Building Code.

TOWN OF SEWALL'S POINT - FLORIDA

Application For Building Permit

Owner Mr. & Mrs. A.C. Kempelbeck Present Address Huntington L.I. New York Phone _____

Architect _____ Address _____

General Contractor Mosley & Son Const. Co. Address 920 So. Dixie Phone 287 6962

Where Licensed Martin Co. License No. #7

Plumbing Contractor Lindsey Plumbing Where Licensed Martin Co. No. _____

Electrical Contractor Evans Elec. Where Licensed " Co. No. _____

Property Location Lucindia Subdivision _____ Lot No. 36

Lot Dimensions 120' x 127' Lot Area _____ Sq. Ft. 15,240

Purpose of Building Home Type of Construction C.B.S.

Building Area: Sq. Ft. (Exclusive of Garage, Carport, Open Porches)

Outside of Walls 1537 Inside of Walls _____

Street or Road building will front on Lucindia South

Clearances - Front 35' Back 38' Side 20' Side 41' River _____

Well Location none Septic Tank Location _____

Building elevation (By Ordinance Definition) _____

Contract Price (Include Plumbing, Electrical, Air Conditioning) \$27,382.00

<u>PERMIT FEE</u>	<u>New Home</u>	<u>Additions</u>	<u>Others</u>
General (\$3.00 per \$1000 or Fraction)	<u>84.00</u>	_____	_____
Plumbing (Flat Fee)-----	<u>\$10.00</u>	<u>\$3.00</u>	_____
Electrical (Flat Fee) -----	<u>\$10.00</u>	<u>\$3.00</u>	_____
Total (To be paid by General Contractor or Owner) -----	<u>104.00</u>	_____	_____

SIGNED: - General Contractor or Owner Joe Mosley

Building Inspector Comments: Charles C. Kumpke

FOR TOWN RECORDS: Date Drawings submitted 3-11-70
 Date Permit approved 3-13-70
 Date Permit Fee paid 3-20-70
 Date First Inspection _____
 Date Final Inspection _____
 Date Occupancy approved _____

#206
 28,000
 84.00
 27,916