

18 Emarita Way

11

SFR

TOWN OF SEWALL'S POINT, FLORIDA

BUILDING DEPARTMENT

Construction and Inspection Record

Name of Owner A. L. BOHNER Phone No. 1615

Address

Name of Contractor OWNER Phone No.

Address

Legal Description of Property: Lot # 8 Block

Subdivision EMARITA

Inspections	Footers <u>OK 9/3/58</u> Date	Lintel <u>—</u> Date
	Rough Electric <u>10/13/58</u> Date	Final Electric <u>12/3/58</u> Date
	Rough Plumbing <u>9/9/58 OK</u> Date	Final Plumbing <u>12/3/58</u> Date
	Close In <u>10/3/58 OK</u> Date	Final <u>12/3/58</u> Date

Clean Up Bond \$..... Date..... No.:

Certificate of Credit Rating..... Date Filed.....

Superior..... Good..... Poor.....

Certificate of Insurance..... Date Filed.....

Agent..... Company.....

Certificate of Occupancy Issued..... Date.....

No.: # 11.....

Permit and Job No.: # 10.....

Building Dept.

90

ELECTRICAL

TOWN OF SEWALL'S POINT
Florida

BUILDING DEPARTMENT
APPLICATION FOR BUILDING PERMIT

Date 4-19-65

Owner Orrin G. Sherman

Address Star Route, Jensen Beach

Architect Thomas E. Sylvester

Address 537 Bay Road, North Palm Beach, Fla.

Contractor Thomas E. Sylvester Lucenson #30 Martin County

Address Above

Building to be constructed on:

Lot #8 Block _____ Subdivision Emerita

Address Sewall's Point

Purpose of Building Addition to existing home Type of Work _____

Estimated cost of Building or Improvements \$ 5000.00

Type of Construction Same as existing Roofing Covering Same as existing

Type of Roof Same as existing Foundation Same as existing

Size of Building Lot 15000 ^{sq}

Square Feet in ^{addition} Building 392 ^{sq} (Outside dimensions)

Zoning Residential

Permit Number 90 Permit Fee \$ 15.00

Clean-up Bond Number _____ Clean-up Fee \$ _____

Addition is north toward back ^{line} Distance to rear
lot line after addition (15) T. E. Sylvester
35+ feet.
Signed Contractor

TOWN OF SEWALL'S POINT
Florida

Fee \$ 1.80

BUILDING DEPARTMENT

APPLICATION FOR PERMIT TO INSTALL ELECTRICAL EQUIPMENT

Date 5/19/65 Permit Number 90

Owner Orrin Sherman

Street and Number Enarita

Electrician Eugene Roux City License Number 35966

Work: New Old Additional

DISTRIBUTION

S. Switches _____ Number of Generators _____

Number of Motors _____ Water Heater _____

Stoves _____ Outlets 18 18

Receptacles _____ Wall Heater _____

Sub Feed _____ Size of Panel _____

Wire: Romex Conduit Number of Fixtures _____

Size of Main Disconnect _____

Signed: Contractor

OK - J.T.D.
5-20-65
Paid

TOWN OF SEWALL'S POINT
Florida

BUILDING PERMIT

Fee \$ 150

APPLICATION FOR PLUMBING AND GAS PERMIT

Date 5-24-65 Permit Number 90

Owners Name _____

Street and Number _____

Plumber Howard Bros Plh. City License No. #464

Gas Fitter _____

What is the size of Main Soil Pipe? 4"

Of what material is soil pipe? Cast Iron

FIXTURES -PLUMBING

Septic Tanks _____ Water Closets (1)

Bath Tubs (1) Lavatories (1)

Sinks _____ Urinals _____

Garbage Drains _____ Shower Baths _____

Heater (Electrical) _____ Well _____

Washing Machine Drains _____

FIXTURES -GAS

Stoves _____ Burners _____

Heaters (water) _____ Heaters (space) _____

Other Appliances _____

Ed Howard
Signed: Contractor Howard Bros Plh.

NOTES

Insulation - Ceilings and wall of new bath.

Fixtures - Bath - White

- Large Mirror over vanity with medicine cabinets both sides - plenty of light over mirror.

Shower rod. Same as existing BATH.

Grand Criterion Shower head.

Vanity, wall tile and floor tile to be selected. walls will be papered. vinyl.

Windows -

W-2, 3 and 4 - use existing windows

W-1 - New 4 ft like W-2

W-5 - New 42" same as in existing bath

Air Conditioning to be extended back with commercial cooling if present system adequate

Move TV apt. to corresponding location on new ext. wall - Wilson Handy -

Move telephone from Dining Room to Den, Ext in Kitchen

Move hose bib to corr. location on new ext wall.

Check entire house roof.

Floors - Wood to match existing - discuss.

Track thru adjoining lot 9 (East) which is our property

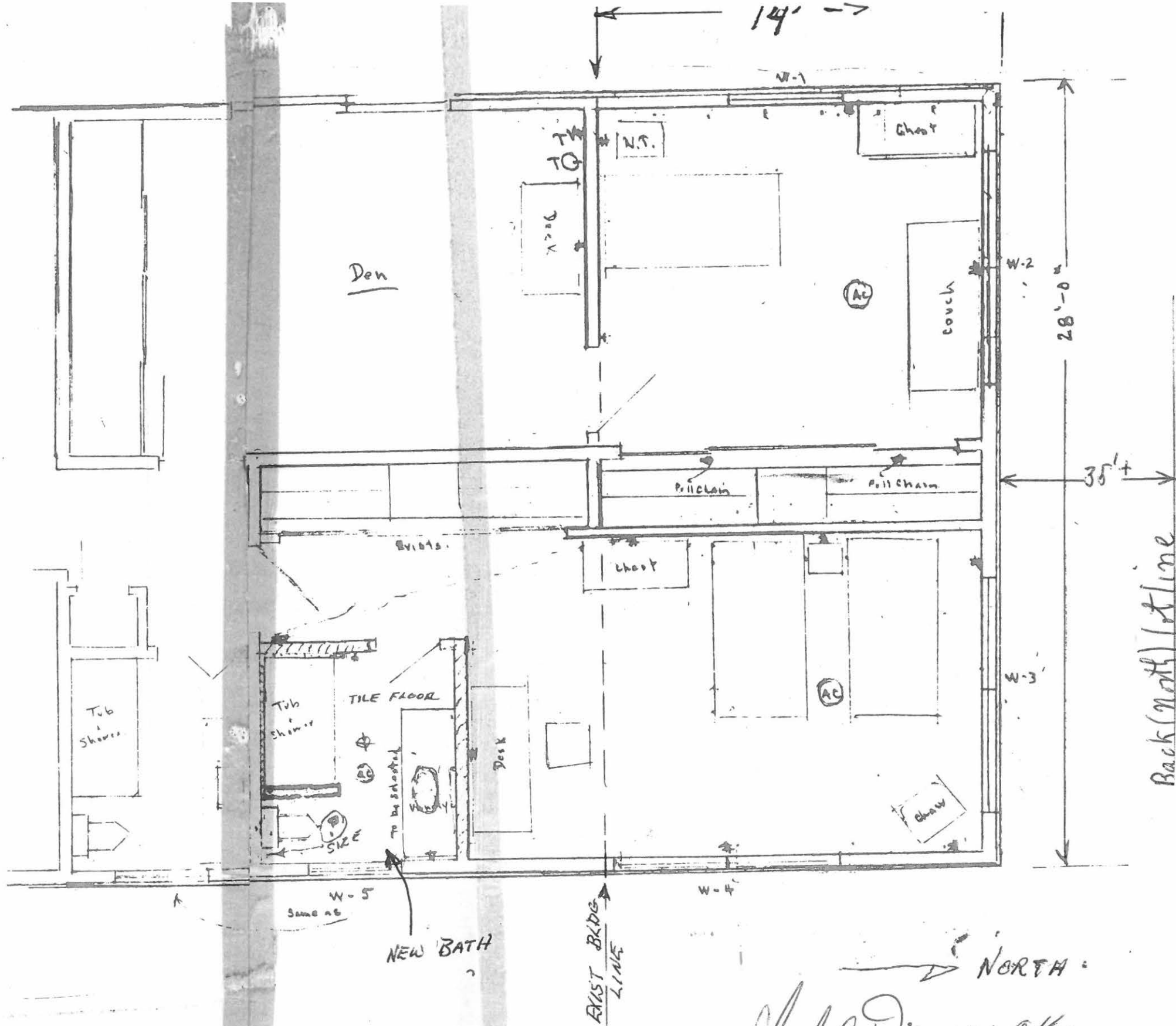

ALL STRUCTURE TO BE EXACTLY AS ORIGINAL BLDG.

ADDITION TO O.G. SHERMAN LOT 8, EMARITA SUB.

→ NORTH
 Chas O Dinger OK.
 Scale 1/8" = 1 ft.
 Approved 4-19-65
 John T. Dickinson

268

POOL

TOWN OF SEWALL'S POINT - FLORIDA

Application For Building Permit

Owner Landsdell Anderson Present Address _____ Phone _____

Architect _____ Address _____

General Contractor G.A. Const Address 505 Colorado Phone 287-0316

Where Licensed _____ License No. _____

Plumbing Contractor _____ Where Licensed _____ No. _____

Electrical Contractor _____ Where Licensed _____ No. _____

Property Location _____ Subdivision EMIRITA Lot No. 1/2 of B 4151079

Lot Dimensions 200 x 153 Lot Area _____ Sq. Ft. _____

Purpose of Building Pool Type of Construction NEW

Building Area: Sq. Ft. (Exclusive of Garage, Carport, Open Porches)

Outside of Walls 15 x 30 Inside of Walls 14'8" x 29'0"

Street or Road building will front on SEWALLS POINT ROAD

Clearances - Front _____ Back _____ Side _____ Side _____ River _____

Well Location _____ Septic Tank Location _____

Building elevation (By Ordinance Definition) _____

Contract Price (Include Plumbing, Electrical, Air Conditioning) 3000.00

PERMIT FEE	New Home	Additions	Others
General (\$3.00 per \$1000 or Fraction)	_____	_____	_____
Plumbing (Flat Fee)	\$10.00	\$3.00	_____
Electrical (Flat Fee)	\$10.00	\$3.00	_____
Total (To be paid by General Contractor or Owner)	<u>900</u>	_____	_____

SIGNED: - General Contractor or Owner G.A. Const by Peta Apostolopoulos

Building Inspector Comments: O/S Charles A. Dwyer

FOR TOWN RECORDS: Date Drawings submitted 4-16-71
Date Permit approved 4-21-71
Date Permit Fee paid 4-23-71
Date First Inspection _____
Date Final Inspection _____
Date Occupancy approved _____

268

268

2584

FENCE

Permit No. _____

Date _____

APPLICATION FOR A PERMIT TO BUILD A DOCK, FENCE, POOL, SOLAR HEATING DEVICE, SCREENED ENCLOSURE, GARAGE OR ANY OTHER STRUCTURE NOT A HOUSE OR A COMMERCIAL BUILDING

2584

This application must be accompanied by three (3) sets of complete plans, to scale, including a plot plan showing set-backs; plumbing and electrical layouts, if applicable, and at least two (2) elevations, as applicable.

Owner ROBERT BENSON Present Address 18 EMARITA WAY

Phone 334-9640 (283-9658)

Contractor ATLAS STEEL FENCE, INC Address P.O. Box 36 - FT. PIERCE, FL 34954

Phone 402-220-0333

Where licensed MARTIN COUNTY - License number 00126-CERTIFICATE

Electrical contractor _____ License number _____

Plumbing contractor _____ License number _____

Describe the structure, or addition or alteration to an existing structure, for which this permit is sought: FENCE ENCLOSURE FOR DOGS; 4' Hi, GALVANIZED MATERIAL; 14'X14'X16', NEXT TO HOUSE

State the street address at which the proposed structure will be built: 18 EMARITA WAY I.D.# 01-38-41-005-00 -0080

Subdivision _____ Lot number 8 Block number _____

Contract price \$ 385.00 Cost of permit \$ _____

Plans approved as submitted _____ Plans approved as marked _____

I understand that this permit is good for 12 months from the date of its issue and that the structure must be completed in accordance with the approved plan. I further understand that approval of these plans in no way relieves me of complying with the Town of Sewall's Point Ordinances and the South Florida Building Code. Moreover, I understand that I am responsible for maintaining the construction site in a neat and orderly fashion, policing the area for trash, scrap building materials and other debris, such debris being gathered in one area and at least once a week, or oftener when necessary, removing same from the area and from the Town of Sewall's Point. Failure to comply may result in a Building Inspector or Town Commissioner "red-tagging" the construction project.

Contractor [Signature]

I understand that this structure must be in accordance with the approved plans and that it must comply with all code requirements of the Town of Sewall's Point before final approval by a Building Inspector will be given.

Owner [Signature]

TOWN RECORD

Date submitted _____ Approved: _____ Building Inspector _____ Date _____

Approved: _____ Commissioner _____ Date _____ Final Approval given: _____ Date _____

Certificate of Occupancy issued (if applicable) _____ Date _____

SP1282

Permit No. _____

Approval of these plans in no way relieves the contractor or builder of complying with the Town of Sewall's Point Ordinances, the South Florida Building Code and the State of Florida Model Energy Efficiency Building Code.

RECEIVED
6-6-06

app for permit

Date: _____ DN Permit Number: _____

OWNER/TITLEHOLDER NAME: _____ 12 2200444 (Fax) 772 220 0014

Job Site Address: 18 Emerald _____ State: FL Zip: 34996

Legal Desc. Property (Subd/Lot/Block) _____

Owner Address (if different): _____ State: _____ Zip: _____

Description of Work To Be Done: approx. 12" in ctr. cityd.

WILL OWNER BE THE CONTRACTOR?

YES

Construction or Improvements: \$ 2000 -
Cost needed over \$2500)

Value prior to Improvement: \$ ~~20000~~ 40000

10% or more of Fair Market Value? YES NO

Fair Market Value: _____

CONTRACTOR/Company: _____ Phone: _____ Fax: _____

Street: _____ State: _____ Zip: _____

State Registration Number _____ Martin County License Number: _____

SUBCONTRACTOR _____ License Number: _____

Electrical: _____ License Number: _____

Mechanical: _____ License Number: _____

Plumbing: _____ License Number: _____

Roofing: _____ License Number: _____

ARCHITECT _____ Phone Number: _____

Street: _____ State: _____ Zip: _____

ENGINEER _____ Phone Number: _____

Street: _____ State: _____ Zip: _____

AREA SQUARE FOOTAGE _____ Covered Patios: _____ Screened Porch: _____

Carport: 70 Total Uncovered _____ Accessory Building: _____

NOTICE! In addition to the requirements of this code, there may be additional requirements in the zoning code and there may be additional requirements in the subdivision code.

CODE EDITIONS IN EFFECT (National Electrical Code, International Building Code, International Residential Code, Florida Building Code, Florida Fire Code 2004, Florida Fire Code 2004)

I HEREBY CERTIFY THAT THE INFORMATION PROVIDED IS TRUE AND CORRECT TO THE BEST OF MY KNOWLEDGE AND I AGREE TO WAIVE ANY RIGHTS I MAY HAVE TO CHALLENGE ANY FINANCIAL DECISIONS MADE DURING THE BUILDING PROCESS.

OWNER OR AGENT SIGNATURE (required)
Beverly Jones
State of Florida, County of Martin
This the 6th day of June, 2006
by Beverly Jones who is personally known to me or produced Florida license as identification. Valerie Meyer
Notary Public

CONTRACTOR SIGNATURE (required)

On State of Florida, County of: _____
This the _____ day of _____, 200_____
by _____ who is personally known to me or produced _____ as identification. _____
Notary Public

My Commission Expires: _____ Seal

TOWN OF SEWALL'S POINT
PERMIT APPLICATIONS VALID 30 DAYS FROM APPROVAL NOTIFICATION - PLEASE PICK UP YOUR PERMIT PROMPTLY!

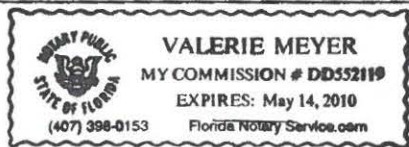

Phil -
detail of structural foundation x =
Attachment to structure -
type of wood?
6-7-06 called Mrs Jones ok hold

TOWN OF SEWALL'S POINT

ONE SOUTH SEWALL'S POINT ROAD
SEWALL'S POINT, FLORIDA 34996

TOWN OF SEWALL'S POINT OWNER/BUILDER AFFIDAVIT

(To be submitted if permit is to be pulled by Owner/Builder)

DISCLOSURE STATEMENT

State law requires construction to be done by licensed contractors. You have applied for a permit under an exemption to that law. The exemption allows you, as the owner of your property, to act as your own contractor even though you do not have a license. You must supervise the construction yourself. You may build or improve a one-family or two-family residence or a farm outbuilding. You may also build or improve a commercial building at a cost of \$25,000 or less. The building must be for your own use and occupancy. It may not be built for sale or lease. If you sell or lease a building you have built yourself within 1 year after the construction is complete, the law will presume that you built it for sale or lease, which is a violation of this exemption. You may not hire an unlicensed person as your contractor. It is your responsibility to make sure that people employed by you have licenses required by State law and by County or Municipal licensing ordinances. Any person working on your building who is not licensed must work under your supervision and must be employed by you, which means that you must deduct F.I.C.A. and withholding tax and provide workers' compensation for that employee, all as prescribed by law. Your construction must comply with all applicable laws, ordinances, building codes and zoning regulations. Florida Statutes 489.103(7).

I have read the above and agree to comply with the provisions as stated.

Name: Beverly Jones Date: May 31, 2006

Signature: Beverly Jones

Address: 18 Emarita Way

City & State: Stuart, FL 34996

Permit No. _____

~~200444~~
200444

Replace planter area with wood deck same size (20'x15') will be placed on top of cement border,

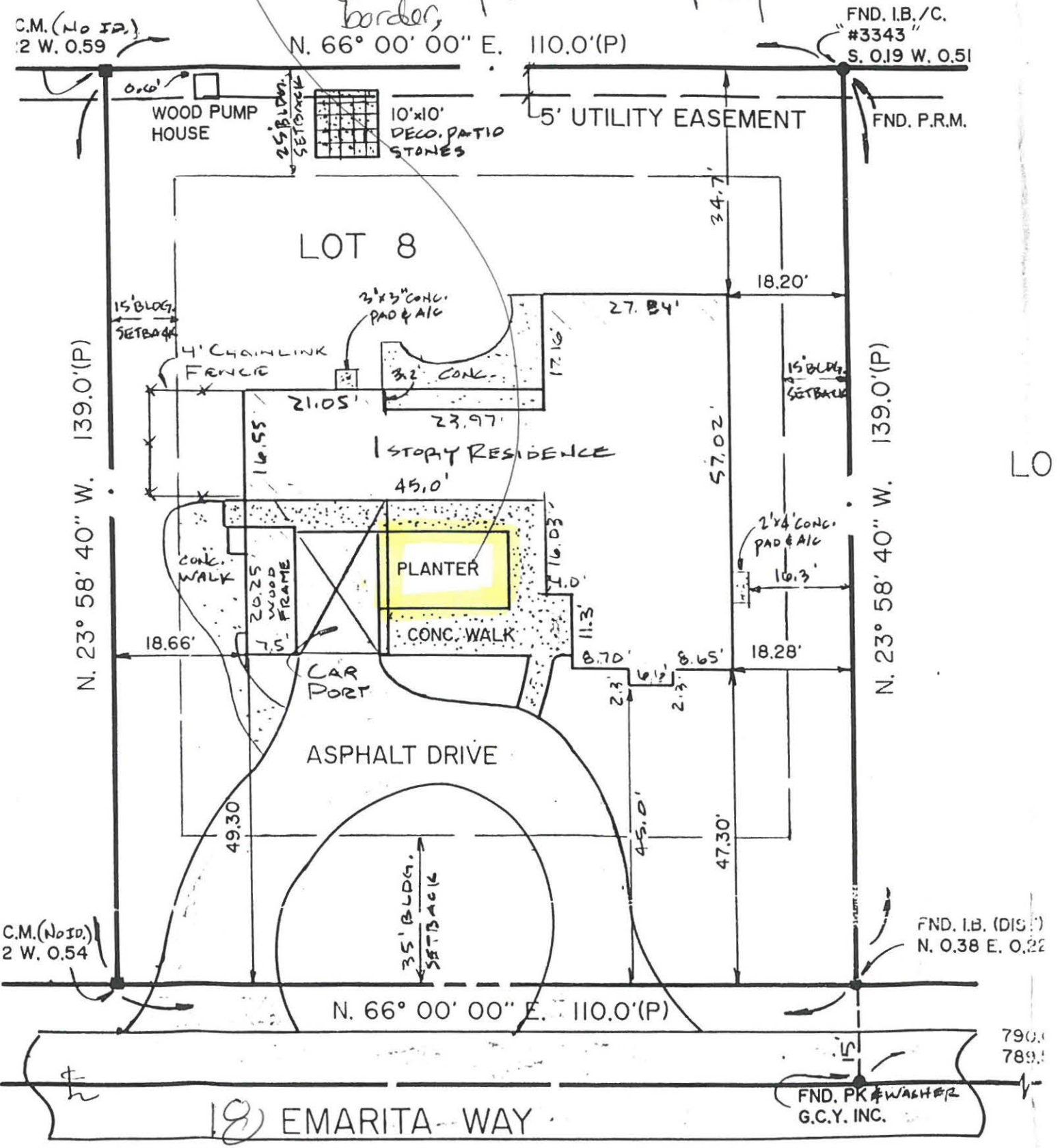

LO

18) EMARITA-WAY

TOWN OF SEWALL'S POINT

Building Department - Inspection Log

Date of Inspection: Mon Wed Fri 6-23, 2006 Page 1 of 1

PERMIT	OWNER/ADDRESS/CONTR.	INSPECTION TYPE	RESULTS	NOTES/COMMENTS:
1976	Goldman	GAS Final	PASS	CLOSE
2	4 Summer Ln Coast Gas			INSPECTOR: <i>[Signature]</i>
7223	Raos	Pool final	FAIL	
4	16 Castle Hill way Schiller			INSPECTOR: <i>[Signature]</i>
Tree	Hoffler	Tree	PASS	
1	173 S Sprd m-trees			INSPECTOR: <i>[Signature]</i>
MC	HADID	POOL IS BEING EXPANDED - NOT		ISSUED STOP WORK ORDER
3	78N. SPR.	JUST RESURFACED AS PER PERMIT.		INSPECTOR: <i>[Signature]</i>
M.C.	O'NEILL	U.G. TANK & LINES	FAIL	
	5026 ⁹ NE LOFTING M.C. PROPANE			INSPECTOR: <i>[Signature]</i>
8259	Rossario	Final stairs, deck & dock repairs	FAIL	
1A	1375 Ruier Rd OB			INSPECTOR: <i>[Signature]</i>
		DECK BUILT IN	OK	NO WORK DONE
	18 EMARITA	REAR OF HOUSE?		INSPECTOR: <i>[Signature]</i>
OTHER: _____				

2589

FENCE

Capitol Wire

& Fence Company, Inc.

WHOLESALE

FENCE SUPPLIERS

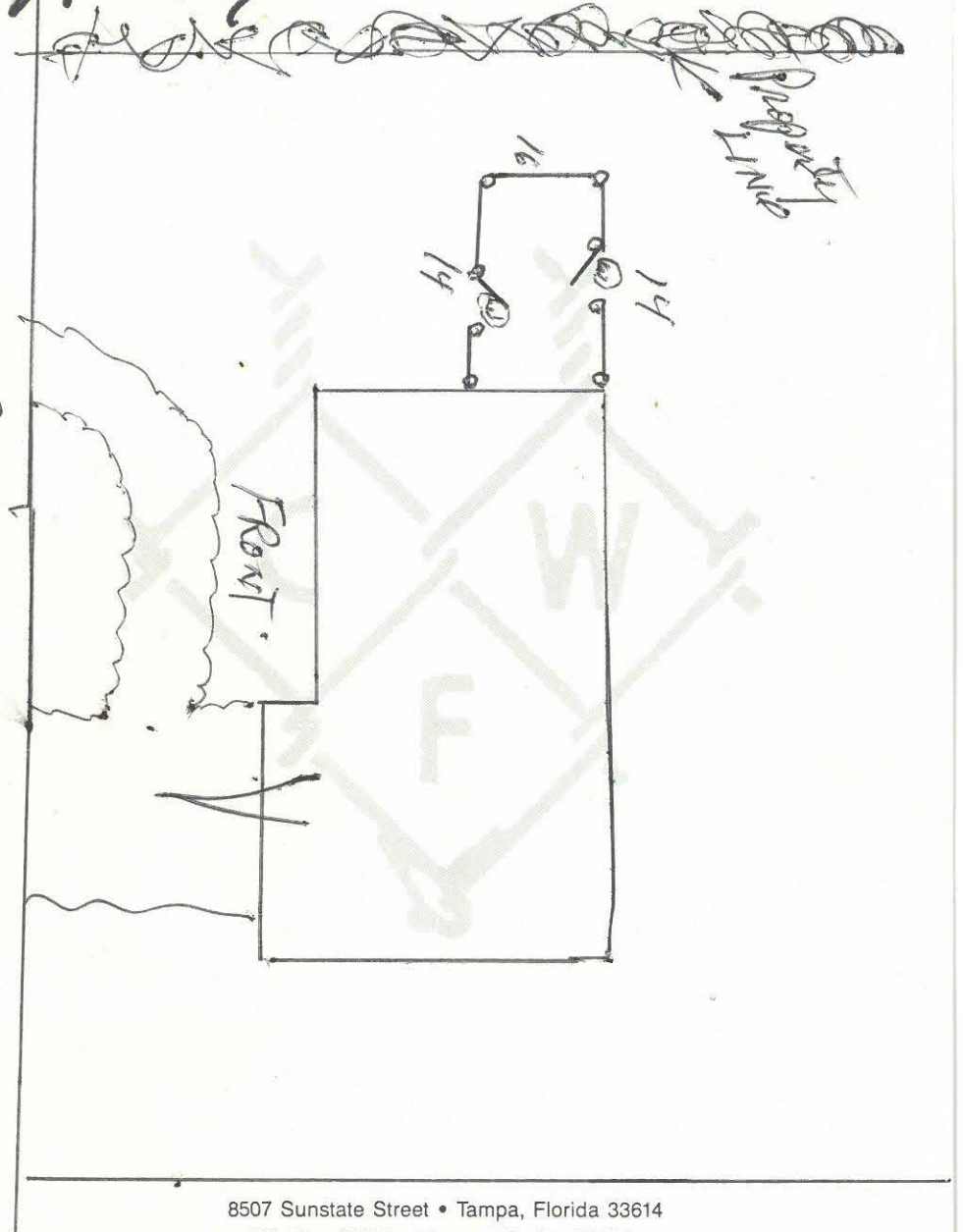

8507 Sunstate Street • Tampa, Florida 33614

P.O. Box 15563 • Tampa, Florida 33684

(813) 882-9242

A Division of Capitol Wire & Fence Company, Inc.

cell 718 260 2663

126-2121

18 Jones Emarita Way

Avian
Condo

Diane Carrington

352-266-4148

5944

RE-ROOF

TOWN OF SEWALL'S POINT

Date 8-27-02

BUILDING PERMIT NO. 5944

Building to be erected for Beverly Bevis Jones

Type of Permit RZ-ROOF

Applied for by ALL AMERICAN ROOFING

(Contractor)

Building Fee 120.00

Subdivision EMARITA

Lot 8

Block _____

Radon Fee _____

Address 18 EmariTaWAY

Impact Fee _____

Type of structure SFR

A/C Fee _____

Parcel Control Number:

13841005 000000 800000

Electrical Fee _____

Plumbing Fee _____

Roofing Fee _____

Amount Paid 120.00

Check # 1196

Cash _____

Other Fees (_____) _____

Total Construction Cost \$ 10,945.00

TOTAL Fees 120.00

Signed Jendra A. Brable

Applicant

Signed Gene Simmons (gen)

Town Building Official

PERMIT

- BUILDING
- PLUMBING
- DOCK/BOAT LIFT
- SCREEN ENCLOSURE
- FILL
- TREE REMOVAL

- ELECTRICAL
- ROOFING
- DEMOLITION
- TEMPORARY STRUCTURE
- HURRICANE SHUTTERS
- STEMWALL

- MECHANICAL
- POOL/SPA/DECK
- FENCE
- GAS
- RENOVATION
- ADDITION

INSPECTIONS

- UNDERGROUND PLUMBING _____
- UNDERGROUND MECHANICAL _____
- STEMWALL FOOTING _____
- SLAB _____
- ROOF SHEATHING _____
- TRUSS ENG/WINDOW/DOOR BUCKS _____
- ROOF TIN TAG/METAL _____
- PLUMBING ROUGH-IN _____
- MECHANICAL ROUGH-IN _____
- FRAMING _____
- FINAL PLUMBING _____
- FINAL MECHANICAL _____
- FINAL ROOF _____

- UNDERGROUND GAS _____
- UNDERGROUND ELECTRICAL _____
- FOOTING _____
- TIE BEAM/COLUMNS _____
- WALL SHEATHING _____
- LATH _____
- ROOF-IN-PROGRESS _____
- ELECTRICAL ROUGH-IN _____
- GAS ROUGH-IN _____
- EARLY POWER RELEASE _____
- FINAL ELECTRICAL _____
- FINAL GAS _____
- BUILDING FINAL _____

Town of Sewall's Point

BUILDING PERMIT APPLICATION

Building Permit Number: _____

Owner or Titleholder Name: Beverly Jones City: STUART State: FL Zip: 34996
Legal Description of Property: EMARITA LOT 8 Parcel Number: 0138410050000008000000
Location of Job Site: 18 Emerita Way Type of Work To Be Done: RE-ROOF

CONTRACTOR/Company Name: ALL AMERICAN ROOFING OF THE TREASURE COAST, INC Phone Number: 403-8055
Street: 3091 SE WALKER ST. City: STUART State: FL Zip: 34997
State Registration Number: _____ State Certification Number: CCC058118 Martin County License Number: 2002513008

ARCHITECT: _____ Phone Number: _____
Street: _____ City: _____ State: _____ Zip: _____

ENGINEER: _____ Phone Number: _____
Street: _____ City: _____ State: _____ Zip: _____

AREA SQUARE FOOTAGE - SEWER - ELECTRIC Living: _____ Garage: _____ Covered Patios: _____ Screened Porch: _____
Carport: _____ Total Under Roof _____ Wood Deck: _____ Accessory Building: _____
Type Sewage: _____ Septic Tank Permit Number From Health Dept. _____ Well Permit Number: _____

FLOOD HAZARD INFORMATION Flood Zone: _____ Minimum Base Flood Elevation (BFE): _____ NGVD
Proposed First Floor Habitable Floor Finished Elevation: _____ NGVD (Minimum 1 Foot Above BFE)

COST AND VALUES Estimated Cost of Construction or Improvements: \$10,945.00 Estimated Fair Market Value (FMV) Prior
To Improvements: _____ If Improvement, Is Cost Greater Than 50% Of Fair Market Value YES _____ NO _____

SUBCONTRACTOR INFORMATION

Electrical: _____ State: _____ License Number: _____
Mechanical: _____ State: _____ License Number: _____
Plumbing: _____ State: _____ License Number: _____
Roofing: ABOVE State: _____ License Number: _____

I understand that a separate permit from the Town may be required for ELECTRICAL, PLUMBING, SIGNS, WELLS, POOLS, FURNANCE, BOILERS, HEATERS, TANKS, AIR CONDITIONERS, DOCKS, SEA WALLS, ACCESSORY BUILDINGS, SAND OR FILL ADDITION OR REMOVAL, AND TREE REMOVAL AND RELOCATIONS.

CODE EDITIONS IN EFFECT AT TIME OF APPLICATION

Florida Building Code (Structural, Mechanical, Plumbing, Gas) _____ South Florida Building Code (Structural, Mechanical, Plumbing, Gas) _____
National Electrical Code _____ Florida Energy Code _____
Florida Accessibility Code _____

THEREBY CERTIFY THAT THE INFORMATION I HAVE FURNISHED ON THIS APPLICATION IS TRUE AND CORRECT TO THE BEST OF MY KNOWLEDGE AND I AGREE TO COMPLY WITH ALL APPLICABLE CODES, LAWS AND ORDINANCES DURING THE BUILDING PROCESS.

OWNER OR AGENT SIGNATURE (Required) Beverly Jones
State of Florida, County of: MARTIN
This the 22ND day of AUGUST, 2002
by BEVERLY JONES who is personally
known to me or produced FL DL
as identification: Kendra S. Bramble

CONTRACTOR SIGNATURE (Required) Paul D. Wilkins
On State of Florida, County of: MARTIN
This the 23RD day of AUGUST, 2002
by PAUL D. WILKINS who is personally
known to me or produced _____
As identification: _____

Notary Public
My Commission Expires: 10/28/02

Notary Public
My Commission Expires: 10/28/02

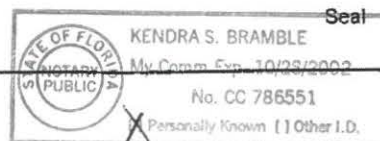
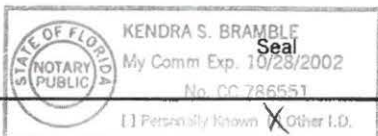

NOTICE OF COMMENCEMENT

STATE OF: FLORIDA

COUNTY OF: MARTIN

THE UNDERSIGNED HEREBY GIVES NOTICE THAT IMPROVEMENT WILL BE MADE TO CERTAIN REAL PROPERTY, AND IN ACCORDANCE WITH CHAPTER 713, FLORIDA STATUTES, THE FOLLOWING INFORMATION IS PROVIDED IN THE NOTICE OF COMMENCEMENT.

LEGAL DESCRIPTION OF PROPERTY (INCLUDE STREET ADDRESS IF AVAILABLE):

EMARITA LOT 8

GENERAL DESCRIPTION OF IMPROVEMENT: RE-ROOF

OWNER: Beverly Bevis Jones

ADDRESS: 18 Emarita Way, Stuart

PHONE #: 0. 692 1001 FAX #: 692 0999

CONTRACTOR: ALL AMERICAN ROOFING OF THE TREASURE COAST, INC.

ADDRESS: 3091 SE WAALER STREET, STUART, FL 34997

PHONE#: (561)463-8055 FAX#: (561)463-8054

SURETY COMPANY (IF ANY): _____

ADDRESS: _____

BOND AMOUNT: _____

LENDER: _____

ADDRESS: _____

PHONE #: _____

FAX #: _____

PERSONS WITHIN THE STATE OF FLORIDA DESIGNATED BY OWNER UPON WHOM NOTICES OF OTHER DOCUMENTS MAY BE SERVED AS PROVIDED BY SECTION 713.13(1)(A) 7., FLORIDA STATUTES.

NAME: _____

ADDRESS: _____

PHONE #: _____

FAX #: _____

IN ADDITION TO HIMSELF, OWNER DESIGNATES _____

FOR _____ TO RECEIVE A COPY OF THE LIENOR'S NOTICE AS PROVIDED IN SECTION 713.13(1)(B), FLORIDA STATUTES.

PHONE #: _____

FAX #: _____

EXPIRATION DATE OF NOTICE OF COMMENCEMENT: _____

THE EXPIRATION DATE IS ONE (1) YEAR FROM THE DATE OF RECORDING UNLESS A DIFFERENT DATE IS SPECIFIED

Beverly B Jones
SIGNATURE OF OWNER

FORN TO AND SUBSCRIBED BEFORE ME THIS 22nd DAY OF AUGUST

BY BEVERLY B. JONES

Kendra S. Bramble
NOTARY SIGNATURE

OR

PERSONALLY KNOWN _____

PRODUCED ID X

TYPE OF ID FLDL

STATE OF FLORIDA
MARTIN COUNTY

THIS IS TO CERTIFY THAT THE
FOREGOING 1 PAGES IS A TRUE
AND CORRECT COPY OF THE ORIGINAL.

MARSHA EWING, CLERK

BY T. COPUS D.C.

DATE 8-26-02

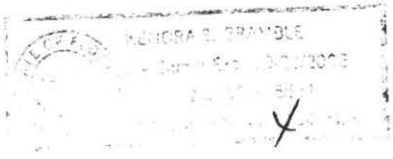

PROOF OF NOTICE:
SUBDIVISION REVIEW/APPROVAL

To: Building Official, Town of Sewall's Point
FROM: Permit Applicant
RE: Subject structure described as follows:

OWNER: BEVERLY BEVIS JONES ; ADDRESS: 18 EMARITA WAY

PROJECT ADDRESS: 18 EMARITA WAY ; LEGAL DESCRIPTION: LOT 18 BLK _____ SUB EMARITA

^{ROOFING}
GENERAL CONTRACTOR: ALL AMERICAN ROOFING OF THE TREASURE ; LIC/CERT No. CCC058118
COAST, INC.

ADDRESS: 3091 SE WAALER ST., STUART, FL 34997 ; TEL ⁴⁶³⁻8055 ; FAX ⁴⁶³⁻8054

ARCHITECT OR ENGINEER: _____ ; LIC/REG No. _____

ADDRESS: _____ ; TEL _____ ; FAX _____

PERMIT No: _____ ; DATE OF ISSUE: _____ ; DATE OF THIS STATEMENT: _____

The proposed project is located in the located in EMARITA Subdivision.

In compliance with permit application review requirements, please be advised as follows:

- SUBDIVISION/ASSOCIATION REVIEW AND APPROVAL IS NOT REQUIRED.
- SUBDIVISION/ASSOCIATION REVIEW AND APPROVAL IS REQUIRED.
- APPROVAL DOCUMENTATION IS ATTACHED
- NOTICE OF THE ABOVE PROPOSED CONSTRUCTION WAS PROVIDED TO THE SUBDIVISION/ASSOCIATION ON _____

Executed at _____, this _____ day of _____, _____.

NAME: _____ ; SIGNATURE: _____ ; Lic. No: _____

STATE OF FLORIDA
COUNTY OF _____

Sworn to and subscribed before me this _____ day of _____, _____, by _____, who is personally known to me or who has produced _____ as identification and who did not take an oath.

(NOTARY SEAL)

Name _____

I am a Notary Public of the State of Florida and my commission expires: _____

All American Roofing of The Treasure Coast, Inc.

3091 SE Waaler Street, Stuart, FL 34997

Lic. #CC-C058118

SCOPE OF WORK

- Removal and disposal of existing roof down to substrate.
- Complete installation of an ASTM 30# felt, fastened to code.
- Complete installation of an Asphalt Shingle.

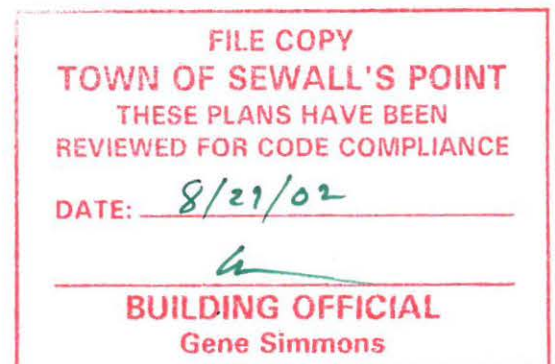



MIAMI-DADE COUNTY, FLORIDA
METRO-DADE FLAGLER BUILDING

BUILDING CODE COMPLIANCE OFFICE
METRO-DADE FLAGLER BUILDING
140 WEST FLAGLER STREET, SUITE 1603
MIAMI, FLORIDA 33130-1563
(305) 375-2901 FAX (305) 375-2908

PRODUCT CONTROL NOTICE OF ACCEPTANCE

G.A.F. Materials Corporation
1361 Alps Road
Wayne NJ 07470

CONTRACTOR LICENSING SECTION
(305) 375-2527 FAX (305) 375-2558

CONTRACTOR ENFORCEMENT SECTION
(305) 375-2966 FAX (305) 375-2908

PRODUCT CONTROL DIVISION
(305) 375-2902 FAX (305) 372-6339

Your application for Product Approval of:
Original Timberline Asphalt Shingles.

under Chapter 8 of the Code of Miami-Dade County governing the use of Alternate Materials and Types of Construction, and completely described herein, has been recommended for acceptance by the Miami-Dade County Building Code Compliance Office (BCCO) under the conditions specified herein.

This approval shall not be valid after the expiration date stated below. BCCO reserves the right to secure this product or material at anytime from a jobsite or manufacturer's plant for quality control testing.

If this product or material fails to perform in the approved manner, BCCO may revoke, modify, or suspend the use of such product or material immediately. BCCO reserves the right to revoke this approval, if it is determined BCCO that this product or material fails to meet the requirements of the South Florida Building Code.

The expense of such testing will be incurred by the manufacturer.

Acceptance No.: 00-0105.02

Expires: 04/22/2003

Raul Rodriguez
Chief Product Control Division

THIS IS THE COVERSHEET, SEE ADDITIONAL PAGES FOR SPECIFIC AND GENERAL CONDITIONS

BUILDING CODE & PRODUCT REVIEW COMMITTEE

This application for Product Approval has been reviewed by the BCCO and approved by the Building Code and Product Review Committee to be used in Dade County, Florida under the conditions set forth above.

Francisco J. Quintana, R.A.
Director

Miami-Dade County
Building Code Compliance Office

Approved: 04/21/2000

1 of 5



ACORD CERTIFICATE OF LIABILITY INSURANCE

DATE (MM/DD/YY)
11/27/2001

PRODUCER (561)287-2030 FAX (561)288-2481
 Deakins-Carroll Insurance Agency
 www.deakinscarroll.com
 P.O. Box 1597
 Pt. Salerno, FL 34992

THIS CERTIFICATE IS ISSUED AS A MATTER OF INFORMATION ONLY AND CONFERS NO RIGHTS UPON THE CERTIFICATE HOLDER. THIS CERTIFICATE DOES NOT AMEND, EXTEND OR ALTER THE COVERAGE AFFORDED BY THE POLICIES BELOW.

INSURERS AFFORDING COVERAGE

INSURED All American Roofing of The Treasure Coast, Inc
 3091 SE Waaler Street
 Stuart, FL 34997

INSURER A: Burlington Ins. Co.
 INSURER B:
 INSURER C:
 INSURER D:
 INSURER E:

RECEIVED
 NOV 28 2001
 BY:

COVERAGES

THE POLICIES OF INSURANCE LISTED BELOW HAVE BEEN ISSUED TO THE INSURED NAMED ABOVE FOR THE POLICY PERIOD INDICATED. NOTWITHSTANDING ANY REQUIREMENT, TERM OR CONDITION OF ANY CONTRACT OR OTHER DOCUMENT WITH RESPECT TO WHICH THIS CERTIFICATE MAY BE ISSUED OR MAY PERTAIN, THE INSURANCE AFFORDED BY THE POLICIES DESCRIBED HEREIN IS SUBJECT TO ALL THE TERMS, EXCLUSIONS AND CONDITIONS OF SUCH POLICIES. AGGREGATE LIMITS SHOWN MAY HAVE BEEN REDUCED BY PAID CLAIMS.

INSR LTR	TYPE OF INSURANCE	POLICY NUMBER	POLICY EFFECTIVE DATE (MM/DD/YY)	POLICY EXPIRATION DATE (MM/DD/YY)	LIMITS	
A	GENERAL LIABILITY	B0019Q514315	10/16/2001	10/16/2002	EACH OCCURRENCE	\$ 300,000
	<input checked="" type="checkbox"/> COMMERCIAL GENERAL LIABILITY				FIRE DAMAGE (Any one fire)	\$ Excluded
	<input type="checkbox"/> CLAIMS MADE <input checked="" type="checkbox"/> OCCUR				MED EXP (Any one person)	\$ Excluded
					PERSONAL & ADV INJURY	\$ Excluded
					GENERAL AGGREGATE	\$ 300,000
					PRODUCTS - COMP/OP AGG	\$ 300,000
					GEN'L AGGREGATE LIMIT APPLIES PER: <input type="checkbox"/> POLICY <input type="checkbox"/> PRO-JECT <input type="checkbox"/> LOC	
	AUTOMOBILE LIABILITY					
	<input type="checkbox"/> ANY AUTO				COMBINED SINGLE LIMIT (Ea accident)	\$
	<input type="checkbox"/> ALL OWNED AUTOS				BODILY INJURY (Per person)	\$
	<input type="checkbox"/> SCHEDULED AUTOS				BODILY INJURY (Per accident)	\$
	<input type="checkbox"/> HIRED AUTOS				PROPERTY DAMAGE (Per accident)	\$
	<input type="checkbox"/> NON-OWNED AUTOS					
	GARAGE LIABILITY				AUTO ONLY - EA ACCIDENT	\$
	<input type="checkbox"/> ANY AUTO				OTHER THAN EA ACC	\$
					AUTO ONLY: AGG	\$
	EXCESS LIABILITY				EACH OCCURRENCE	\$
	<input type="checkbox"/> OCCUR <input type="checkbox"/> CLAIMS MADE				AGGREGATE	\$
						\$
	<input type="checkbox"/> DEDUCTIBLE					\$
	<input type="checkbox"/> RETENTION \$					\$
	WORKERS COMPENSATION AND EMPLOYERS' LIABILITY				WC STATUTORY LIMITS	OTHER
					E.L. EACH ACCIDENT	\$
					E.L. DISEASE - EA EMPLOYEE	\$
					E.L. DISEASE - POLICY LIMIT	\$
	OTHER					

DESCRIPTION OF OPERATIONS/LOCATIONS/VEHICLES/EXCLUSIONS ADDED BY ENDORSEMENT/SPECIAL PROVISIONS

CERTIFICATE HOLDER	ADDITIONAL INSURED; INSURER LETTER:	CANCELLATION
Sewall's Point, Town of 1 South Sewall's Point Road Stuart, FL 34996		SHOULD ANY OF THE ABOVE DESCRIBED POLICIES BE CANCELLED BEFORE THE EXPIRATION DATE THEREOF, THE ISSUING COMPANY WILL ENDEAVOR TO MAIL <u>10</u> DAYS WRITTEN NOTICE TO THE CERTIFICATE HOLDER NAMED TO THE LEFT, BUT FAILURE TO MAIL SUCH NOTICE SHALL IMPOSE NO OBLIGATION OR LIABILITY OF ANY KIND UPON THE COMPANY, ITS AGENTS OR REPRESENTATIVES.
		AUTHORIZED REPRESENTATIVE David Deakins/BW 

REVISED

ACORD™ CERTIFICATE OF LIABILITY INSURANCE

DATE (MM/DD/YY)
06/21/2002

PRODUCER

(727) 446-5051

CONDON-MEEK, INC.
1211 COURT STREET
CLEARWATER, FL 34616-5897

THIS CERTIFICATE IS ISSUED AS A MATTER OF INFORMATION ONLY AND CONFERS NO RIGHTS UPON THE CERTIFICATE HOLDER. THIS CERTIFICATE DOES NOT AMEND, EXTEND OR ALTER THE COVERAGE AFFORDED BY THE POLICIES BELOW.

INSURERS AFFORDING COVERAGE

INSURED

GREAT AMERICAN EMPLOYEE SERVICES, INC.
3040 GULF TO BAY BLVD., SUITE #200
CLEARWATER, FL 33759

INSURER A: CONTINENTAL CASUALTY COMPANY
INSURER B:
INSURER C:
INSURER D:
INSURER E:

RECEIVED

JUN 24 2002

COVERAGES

THE POLICIES OF INSURANCE LISTED BELOW HAVE BEEN ISSUED TO THE INSURED NAMED ABOVE FOR THE POLICY PERIOD INDICATED, NOTWITHSTANDING ANY REQUIREMENT, TERM OR CONDITION OF ANY CONTRACT OR OTHER DOCUMENT WITH RESPECT TO WHICH THIS CERTIFICATE MAY BE ISSUED OR MAY PERTAIN, THE INSURANCE AFFORDED BY THE POLICIES DESCRIBED HEREIN IS SUBJECT TO ALL THE TERMS, EXCLUSIONS AND CONDITIONS OF SUCH POLICIES. AGGREGATE LIMITS SHOWN MAY HAVE BEEN REDUCED BY PAID CLAIMS.

INSR LTR	TYPE OF INSURANCE	POLICY NUMBER	POLICY EFFECTIVE DATE (MM/DD/YY)	POLICY EXPIRATION DATE (MM/DD/YY)	LIMITS												
	GENERAL LIABILITY <input type="checkbox"/> COMMERCIAL GENERAL LIABILITY <input type="checkbox"/> CLAIMS MADE <input type="checkbox"/> OCCUR GEN'L AGGREGATE LIMIT APPLIES PER: <input type="checkbox"/> POLICY <input type="checkbox"/> PROJECT <input type="checkbox"/> LOC				EACH OCCURRENCE \$ FIRE DAMAGE (Any one fire) \$ MED EXP (Any one person) \$ PERSONAL & ADV INJURY \$ GENERAL AGGREGATE \$ PRODUCTS - COMP/OP AGG \$												
	AUTOMOBILE LIABILITY <input type="checkbox"/> ANY AUTO <input type="checkbox"/> ALL OWNED AUTOS <input type="checkbox"/> SCHEDULED AUTOS <input type="checkbox"/> HIRED AUTOS <input type="checkbox"/> NON-OWNED AUTOS				COMBINED SINGLE LIMIT (Ea accident) \$ BODILY INJURY (Per person) \$ BODILY INJURY (Per accident) \$ PROPERTY DAMAGE (Per accident) \$												
	GARAGE LIABILITY <input type="checkbox"/> ANY AUTO				AUTO ONLY - EA ACCIDENT \$ OTHER THAN AUTO ONLY: EA ACC \$ AGG \$												
	EXCESS LIABILITY <input type="checkbox"/> OCCUR <input type="checkbox"/> CLAIMS MADE <input type="checkbox"/> DEDUCTIBLE <input type="checkbox"/> RETENTION \$				EACH OCCURRENCE \$ AGGREGATE \$ \$ \$ \$												
A	WORKERS COMPENSATION AND EMPLOYERS' LIABILITY	WC138201697	07/01/01	12/31/02	<table border="1"> <tr> <td>WC STATUTORY LIMITS</td> <td>OTHER</td> <td></td> </tr> <tr> <td>E. L. EACH ACCIDENT</td> <td></td> <td>\$ 100,000</td> </tr> <tr> <td>E. L. DISEASE - EA EMPLOYEE</td> <td></td> <td>\$ 100,000</td> </tr> <tr> <td>E. L. DISEASE - POLICY LIMIT</td> <td></td> <td>\$ 500,000</td> </tr> </table>	WC STATUTORY LIMITS	OTHER		E. L. EACH ACCIDENT		\$ 100,000	E. L. DISEASE - EA EMPLOYEE		\$ 100,000	E. L. DISEASE - POLICY LIMIT		\$ 500,000
WC STATUTORY LIMITS	OTHER																
E. L. EACH ACCIDENT		\$ 100,000															
E. L. DISEASE - EA EMPLOYEE		\$ 100,000															
E. L. DISEASE - POLICY LIMIT		\$ 500,000															
	OTHER																

DESCRIPTION OF OPERATIONS/LOCATIONS/VEHICLES/EXCLUSIONS ADDED BY ENDORSEMENT/SPECIAL PROVISIONS
 This certificate remains in effect provided the client's account is in good standing with Great American Employee Services Inc. (GAES). Coverage is not provided for any employee for which the client is not reporting hours to GAES. Applies to 100% of the employees of Great American Employee Services, Inc. leased to **ALL AMERICAN ROOFING OF THE TREASURE COAST, INC.**

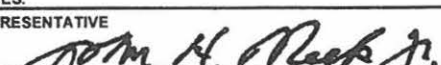
CERTIFICATE HOLDER	ADDITIONAL INSURED; INSURER LETTER:	CANCELLATION
TOWN OF SEWALLS POINT 1 S. SEWALLS POINT RD SEWALLS POINT, FL 34996		SHOULD ANY OF THE ABOVE DESCRIBED POLICIES BE CANCELLED BEFORE THE EXPIRATION DATE THEREOF, THE ISSUING INSURER WILL ENDEAVOR TO MAIL <u>30</u> DAYS WRITTEN NOTICE TO THE CERTIFICATE HOLDER NAMED TO THE LEFT, BUT FAILURE TO DO SO SHALL IMPOSE NO OBLIGATION OR LIABILITY OF ANY KIND UPON THE INSURER, ITS AGENTS OR REPRESENTATIVES. AUTHORIZED REPRESENTATIVE 

AC# 0265462

STATE OF FLORIDA

DEPARTMENT OF BUSINESS AND PROFESSIONAL REGULATION
CONST INDUSTRY LICENSING BOARD

SEQ# 01111500090

DATE	BATCH NUMBER	LICENSE NBR
11/15/2001	01012332	QB -0020109

The BUSINESS ORGANIZATION
Named below IS QUALIFIED
Under the provisions of Chapter 489 FS.
Expiration date: AUG 31, 2003
(THIS IS NOT A LICENSE TO PERFORM WORK. THIS ALLOWS THE
COMPANY TO DO BUSINESS ONLY IF IT HAS A QUALIFIER,)

RECEIVED
JUL 19 2002
BY: _____

ALL AMERICAN ROOFING OF THE TREASURE COAST IN
3091 WAALER STREET
STUART FL 34997

JEB BUSH
GOVERNOR

DISPLAY AS REQUIRED BY LAW

KIM BINKLEY-SEYER
SECRETARY

AC# 0475369

STATE OF FLORIDA

DEPARTMENT OF BUSINESS AND PROFESSIONAL REGULATION
CONSTRUCTION INDUSTRY LICENSING BOARD

SEQ# L02070500775

DATE	BATCH NUMBER	LICENSE NBR
07/05/2002	200003598	CCC058118

The ROOFING CONTRACTOR
Named below IS CERTIFIED
Under the provisions of Chapter 489 FS.
Expiration date: AUG 31, 2004

WILKINS, PAUL D
ALL AMER ROOF OF THE TREASURE COAST INC
3091 SE WAALER ST
STUART FL 34997

JEB BUSH
GOVERNOR

DISPLAY AS REQUIRED BY LAW

KIM BINKLEY-SEYER
SECRETARY

2001-2002 MARTIN COUNTY ORIGINAL
COUNTY OCCUPATIONAL LICENSE

Larry C. O'Steen, Tax Collector, P.O. Box 9013, Stuart, FL 34995
(561) 288-5604

LICENS# 2002-513-008 CERT CC-C058118
PHONE (561) 463-8055 SIC NO 23561
LOCATION:
3091 SE WAALER ST STU

CHARACTER COUNTS IN MARTIN COUNTY

PREV YR. \$	_____	LIC. FEE \$	_____
\$	_____	PENALTY \$	_____
\$	_____	COL. FEE \$	_____
\$	_____	TRANSFER \$	_____
TOTAL			25.00

IS HEREBY LICENSED TO ENGAGE IN THE BUSINESS, PROFESSION OR OCCUPATION
OF ROOFING CONTRACTOR
AT LOCATION LISTED FOR THE PERIOD BEGINNING ON THE

WILKINS, PAUL D (QUALIFIER)
ALL AMERICAN ROOFING OF THE
TREASURE COAST, INC.
3091 SE WAALER ST
STUART, FL 34997

08 DAY OF NOVEMBER 20 01
AND ENDING SEPTEMBER 2002

02 20011108 001553 PAID

TOWN OF SEWALL'S POINT

Building Department - Inspection Log

Date of Inspection: Mon Wed Fri 9-11-02, 2002 Page 1 of 2.

PERMIT	OWNER/ADDRESS/CONTR.	INSPECTION TYPE	RESULTS	NOTES/COMMENTS:
TREE	Lucas	TREE	Passed	Dogs on Property
(7)	Sewall's Pt Road Mandalay			INSPECTOR: <i>[Signature]</i>
PERMIT	OWNER/ADDRESS/CONTR.	INSPECTION TYPE	RESULTS	NOTES/COMMENTS:
5958	SK SKINNER	HURRICANE	Failed	No Permit No Layout
(5)	15 S.E. PALMETTO DR SKINNER (CULE STREAM)	SHUTTERS		\$30. INSPECTOR: <i>[Signature]</i>
PERMIT	OWNER/ADDRESS/CONTR.	INSPECTION TYPE	RESULTS	NOTES/COMMENTS:
5944	JONES	FINAL ROOF	Passed	
(4)	18 Emerita Way ALL AMERICAN			INSPECTOR: <i>[Signature]</i>
PERMIT	OWNER/ADDRESS/CONTR.	INSPECTION TYPE	RESULTS	NOTES/COMMENTS:
TREE	LURIEA	TREE	Passed	
(3)	3 S. Sewall's Pt Rd			INSPECTOR: <i>[Signature]</i>
PERMIT	OWNER/ADDRESS/CONTR.	INSPECTION TYPE	RESULTS	NOTES/COMMENTS:
5986	Fleugh	Pool Deck	Passed	
(2)	6 India Lucia PKWY SF Custom Pools	Re-inspec - Form Road Survey		INSPECTOR: <i>[Signature]</i>
PERMIT	OWNER/ADDRESS/CONTR.	INSPECTION TYPE	RESULTS	NOTES/COMMENTS:
5965	Thompson	Sheeting +		(unless it rains) ✓
(6)	95 S. Sewall's Pt. Rd Rheades Roofing	Dry-IN + METAL		→ Friday INSPECTOR: <i>[Signature]</i>
PERMIT	OWNER/ADDRESS/CONTR.	INSPECTION TYPE	RESULTS	NOTES/COMMENTS:
5501	ALLMAN	RD6 FINAL	UTG	Swales / F-Road Surv
(8)	3 Summer W. Allman	1) Pool safety fence (up to Gate) 2) Pay 113.00 2) Health Dept	9:30	INSPECTOR: <i>[Signature]</i>





OTHER: 18 S. River Paver Driveway → permit at office? Completed
 23 SPT/Miramar Fence Permit not vis. nobody there ✓
 17 Island Rd Permit Not visible it is *[Signature]* ✓

~ 11 Riverview / S. River Dumpster? no permit

TOWN OF SEWALL'S POINT

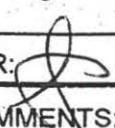
Building Department - Inspection Log

Date of Inspection: Mon Wed Fri 9-6-2002, 2001; Page 2 of 2.

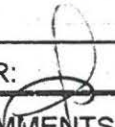
PERMIT	OWNER/ADDRESS/CONTR.	INSPECTION TYPE	RESULTS	NOTES/COMMENTS:
5944	JONES 18 EMARITA WAY ALL AMERICAN	Any-10 A Metal (ROOF)	Pass	Shoaling only INSPECTOR: 
5943	JUSTICE 18 Middle Rd Skaler	FOOTERS	Pass	INSPECTOR: 
TREE	MAYFIELD 10 Middle Rd	TREE	Pass	INSPECTOR: 
5863	Newman 15 Pearwinkle Crescent Emmick	WIRE LATH	Pass	INSPECTOR: 
5937 5939	ST FOSTER 128 S. Sewall's Pt Rd. PARKS.	TEMP ELEC POLE	Pass	Call FPL ✓ a/a INSPECTOR: 
5934	BOTWINICK. 24 EMARITA WAY SOUND.	FINAL ROOF.	Pass	INSPECTOR: 
				INSPECTOR:

OTHER: _____

TOWN OF SEWALL'S POINT

Building Department - Inspection Log

Date of Inspection: Mon Wed Fri 9-4-2002, 2004; Page of .

PERMIT	OWNER/ADDRESS/CONTR.	INSPECTION TYPE	RESULTS	NOTES/COMMENTS:
5875	MAYSON	Stem Wall Ftr	Pass	
(2)	9 S. River Rd Knepper			INSPECTOR:
PERMIT	OWNER/ADDRESS/CONTR.	INSPECTION TYPE	RESULTS	NOTES/COMMENTS:
TREE	O'Donnell	TREE	Passed	12" healthy oak
(1)	17 Periwinkle Crest J. M. Seeger cut			INSPECTOR:
PERMIT	OWNER/ADDRESS/CONTR.	INSPECTION TYPE	RESULTS	NOTES/COMMENTS:
5868	StuKel	Strapping	Pass	
(3)	7 Lantana Lane Masterpiece			INSPECTOR:
PERMIT	OWNER/ADDRESS/CONTR.	INSPECTION TYPE	RESULTS	NOTES/COMMENTS:
5944	JONES	Sheating	Pass	Flat dock
(4)	18 Emerald Way ALL American	(Roof)		INSPECTOR:
PERMIT	OWNER/ADDRESS/CONTR.	INSPECTION TYPE	RESULTS	NOTES/COMMENTS:
T/R	Knudson	Tree	OK	
	13 Via Lucindia S O/T	(Pod applicat.)		INSPECTOR:
PERMIT	OWNER/ADDRESS/CONTR.	INSPECTION TYPE	RESULTS	NOTES/COMMENTS:
				INSPECTOR:
PERMIT	OWNER/ADDRESS/CONTR.	INSPECTION TYPE	RESULTS	NOTES/COMMENTS:
				INSPECTOR:

OTHER: 133 S. River Drop of Drgs. ✓

6426

REMODEL

MASTER PERMIT NO. _____

TOWN OF SEWALL'S POINT

Date 9/18/03

BUILDING PERMIT NO. 6426

Building to be erected for JONES

Type of Permit RENOVATIONS

Applied for by AVIAN CONSTRUCTION (Contractor)

Building Fee 115.20

Subdivision EMARITA Lot 8 Block _____

Radon Fee _____

Address 18 EMARITA WAY

Impact Fee _____

Type of structure SFR

A/C Fee _____

PRINT QUAL NAME: John Curington
LIC#: WBC 037841

Electrical Fee 35.00

Parcel Control Number:
138410050000008000000

Plumbing Fee 35.00

Amount Paid 196.70 Check # 1629 Cash _____

Other Fees (10% PLAN REVIEW) 11.50

Total Construction Cost \$ 12,000.

TOTAL Fees 196.70

Signed [Signature]

Applicant

Signed [Signature]

Town Building Official

PERMIT

- | | | |
|--|--|--|
| <input checked="" type="checkbox"/> BUILDING | <input type="checkbox"/> ELECTRICAL | <input type="checkbox"/> MECHANICAL |
| <input type="checkbox"/> PLUMBING | <input type="checkbox"/> ROOFING | <input type="checkbox"/> POOL/SPA/DECK |
| <input type="checkbox"/> DOCK/BOAT LIFT | <input type="checkbox"/> DEMOLITION | <input type="checkbox"/> FENCE |
| <input type="checkbox"/> SCREEN ENCLOSURE | <input type="checkbox"/> TEMPORARY STRUCTURE | <input type="checkbox"/> GAS |
| <input type="checkbox"/> FILL | <input type="checkbox"/> HURRICANE SHUTTERS | <input type="checkbox"/> RENOVATION |
| <input type="checkbox"/> TREE REMOVAL | <input type="checkbox"/> STEMWALL | <input type="checkbox"/> ADDITION |

INSPECTIONS

- | | |
|-----------------------------------|------------------------------|
| UNDERGROUND PLUMBING _____ | UNDERGROUND GAS _____ |
| UNDERGROUND MECHANICAL _____ | UNDERGROUND ELECTRICAL _____ |
| STEMWALL FOOTING _____ | FOOTING _____ |
| SLAB _____ | TIE BEAM/COLUMNS _____ |
| ROOF SHEATHING _____ | WALL SHEATHING _____ |
| TRUSS ENG/WINDOW/DOOR BUCKS _____ | LATH _____ |
| ROOF TIN TAG/METAL _____ | ROOF-IN-PROGRESS _____ |
| PLUMBING ROUGH-IN _____ | ELECTRICAL ROUGH-IN _____ |
| MECHANICAL ROUGH-IN _____ | GAS ROUGH-IN _____ |
| FRAMING _____ | EARLY POWER RELEASE _____ |
| FINAL PLUMBING _____ | FINAL ELECTRICAL _____ |
| FINAL MECHANICAL _____ | FINAL GAS _____ |
| FINAL ROOF _____ | BUILDING FINAL _____ |

FROM: DAVID CURINGTON CUSTOMER TRIM

FAX NO. 1 772 238 7500

Aug. 23 2003 07:22AM P3

RECEIVED
SEP 02 2003

Town of Sewall's Point
BUILDING PERMIT APPLICATION

OWNER/TITLEHOLDER NAME: Beverly B Jones Phone (Home) 231-5981 (Work) 572-1001
Job Site Address: 18 Emarita Way City: Sewall Point State: FL Zip: 34996
Legal Description of Property: Emarita Lot 8 Parcel Number:
Owner Address (if different): 18 Emarita Way City: Sewall Point State: FL Zip: 34996
Description of Work To Be Done: Replace 8 windows, trim, tile, cabinets, Plumbing Electric

WILL OWNER BE THE CONTRACTOR?: Yes No (If no, fill out the Contractor & Subcontractor sections below)

CONTRACTOR/Company Name: Amer Construction Inc Phone Number: 7839
Street: 2652 NE 24th Street City: Ocala State: FL Zip: 34470
State Registration Number: _____ State Certification Number: _____ Multiple County License Number: _____

COST AND VALUES: Estimated Cost of Construction or Improvements: \$ _____ (Notice of Commencement needed over \$2500)

SUBCONTRACTOR INFORMATION:
Electrical: First Quality Electric State: FL License Number: ER0012204
Mechanical: A.E. Kellett & Sons Plumbing State: FL License Number: MP00136
Plumbing: A State: _____ License Number: _____
Roofing: _____ State: _____ License Number: _____

ARCHITECT NA Phone Number: _____
Street: _____ City: _____ State: _____ Zip: _____

ENGINEER NA Phone Number: _____
Street: _____ City: _____ State: _____ Zip: _____

AREA SQUARE FOOTAGE - SEWER - ELECTRIC Living: 2000 Garage: _____ Covered Patios: 600 Screened Porch: _____
Carport: 300 Total Under Roof: 2900 Wood Deck: _____ Accessory Building: _____

I understand that a separate permit from the Town may be required for ELECTRICAL, PLUMBING, MECHANICAL, SIGNS, POOLS, WELLS, FURNACE, BOILERS, HEATERS, TANKS DOCKS, SEA WALLS, ACCESSORY BUILDING, SAND OR FILL ADDITION OR REMOVAL, AND TREE REMOVAL AND RELOCATIONS.

CODE EDITIONS IN EFFECT AT TIME OF APPLICATION: Florida Building Code (Structural, Mechanical, Plumbing, Gas): 2001
National Electrical Code: 2002 Florida Energy Code: 2001 Florida Accessibility Code: 2001

I HEREBY CERTIFY THAT THE INFORMATION I HAVE FURNISHED ON THIS APPLICATION IS TRUE AND CORRECT TO THE BEST OF MY KNOWLEDGE AND I AGREE TO COMPLY WITH ALL APPLICABLE CODES, LAWS AND ORDINANCES DURING THE BUILDING PROCESS.

OWNER OR AGENT SIGNATURE (required): Beverly Bevis Jones
State of Florida, County of Marion
This the 28 day of August 2003
by Beverly Bevis Jones who is personally known to me or produced personally known as identification _____

CONTRACTOR SIGNATURE (required): David Curington
On State of Florida, County of Marion
This the 2nd day of Sept 2003
by David Curington who is personally known to me or produced _____ as identification _____

My Commission Expires: _____

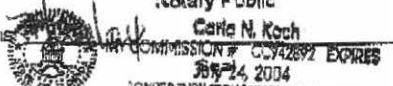
My Commission Expires: _____

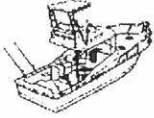

DAVID CURINGTON
Custom Homes & Services

1066 E. Dolphin Dr. Stuart, Fl. 34996

Office/Fax 772.219.0750

Lind

Beverly Jones
18 Emerita way
Stuart, Fl. 34996

9.17.03

Re: Scope of work to be done.

Master Bedroom:

1. Replace windows.
2. Install new wood floor.
3. Install new trim & crown molding.
4. Add recessed lighting.

Guest Bath:

1. Install new vanity.
2. Retile shower area.
3. Install new exhaust fan.

Avian Construction, Inc.

Ph: (352) 732-7839 2652 NE 24th Street Ocala, FL 34470 Fax: (352) 351-5044

Date: March 14, 2012

To: Building Department
Town of Sewall's Point

From: John Curington
Avian Construction, Inc.

Re: Home located at 18 Emarita Way, Sewall Point, FL 34996

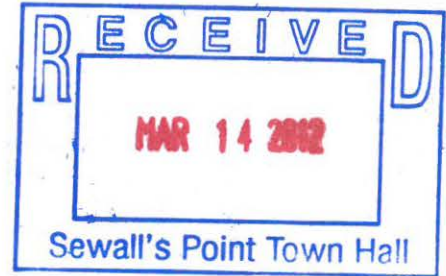

To Whom It May Concern:

The work completed to the home located at 18 Emarita Way is as follows:

Installation of windows in master bedroom
Installation of new plumbing fixtures, toilet and vanity sink in guest wing bathroom
Retrofit shower walls in guest wing bathroom
Replace light fixtures in guest wing bathroom

The only electrical work was the replacement of fixtures no there was no additional wiring or relocating of any electrical wiring.

The only plumbing work was the replacement of fixtures in the guest bathroom no there was no additional plumbing or relocating of any plumbing.

Regarding the drawing, attachment # 110434, no work was done in this bathroom.

If any additional information is needed or you have any questions, please do not hesitate to contact me at (352) 732-7839.

Respectfully,



John Curington
President

TOWN OF SEWALLS POINT

BUILDING DEPARTMENT - INSPECTION LOG

Date of Inspection Mon Tue Wed Thur Fri 10-6 2010 Page 1 of 1

PERMIT #	OWNER/ADDRESS/CONTRACTOR	INSPECTION TYPE	RESULTS	COMMENTS
6426	Jones	Final		No Snow
3pm	18 Emauta Loran/Curington	REMODEL	FAH	45 ⁰⁰ FEE
		352-266-4148		INSPECTOR <i>[Signature]</i>
PERMIT #	OWNER/ADDRESS/CONTRACTOR	INSPECTION TYPE	RESULTS	COMMENTS
9051	Benikana 3602 SE Ocean Comm Cont.	electrical service		
				INSPECTOR
PERMIT #	OWNER/ADDRESS/CONTRACTOR	INSPECTION TYPE	RESULTS	COMMENTS
Tree	Conway 16 S. Via Lucinda	Tree	OK	
				INSPECTOR
PERMIT #	OWNER/ADDRESS/CONTRACTOR	INSPECTION TYPE	RESULTS	COMMENTS
9587	Savastano 19 Island Rd Rick Strong	Final Fascia	PASS	Close
				INSPECTOR <i>[Signature]</i>
PERMIT #	OWNER/ADDRESS/CONTRACTOR	INSPECTION TYPE	RESULTS	COMMENTS
9051	BENIKANA 3602 E. OCEAN Comm Cont.	SERVICE CHANGE	PASS	READY FOR FPL
				INSPECTOR <i>[Signature]</i>
PERMIT #	OWNER/ADDRESS/CONTRACTOR	INSPECTION TYPE	RESULTS	COMMENTS
9591	Traraccio 26 E High Pt Stuart Roof Rep.	dry-in metal	PASS	
3pm				INSPECTOR <i>[Signature]</i>
PERMIT #	OWNER/ADDRESS/CONTRACTOR	INSPECTION TYPE	RESULTS	COMMENTS
				INSPECTOR

TOWN OF SEWALLS POINT

BUILDING DEPARTMENT - INSPECTION LOG

Date of Inspection Mon Tue Wed Thur Fri 3-15-12 Page 1 of

PERMIT #	OWNER/ADDRESS/CONTRACTOR	INSPECTION TYPE	RESULTS	COMMENTS
9911	Brekens 6 Riverview DR All Am Roof	Final Roof repair	Pass	PREVIOUS INSPECTION
				INSPECTOR
PERMIT #	OWNER/ADDRESS/CONTRACTOR	INSPECTION TYPE	RESULTS	COMMENTS
10029	J. APTEN 103 ADDIE GD GULFSTREAM	SHUTTER FINISH	Pass	Close
				INSPECTOR
PERMIT #	OWNER/ADDRESS/CONTRACTOR	INSPECTION TYPE	RESULTS	COMMENTS
6426	Jones 18 Emauta Avian Const	Final	Pass close	rec'd letter from Contractor
				INSPECTOR
PERMIT #	OWNER/ADDRESS/CONTRACTOR	INSPECTION TYPE	RESULTS	COMMENTS
9917	Ford 98 N Sewalls Masterpiece	Elevated Slab	Pass	
				INSPECTOR
PERMIT #	OWNER/ADDRESS/CONTRACTOR	INSPECTION TYPE	RESULTS	COMMENTS
9991	Burkhard 106 S Sewalls Duftwood	Columns	Pass	
				INSPECTOR
PERMIT #	OWNER/ADDRESS/CONTRACTOR	INSPECTION TYPE	RESULTS	COMMENTS
9982	Dietrich 9 W High Pt Joy Lina Service	Final Screen Demo	Pass	Close
				INSPECTOR
PERMIT #	OWNER/ADDRESS/CONTRACTOR	INSPECTION TYPE	RESULTS	COMMENTS
				INSPECTOR

To: 'Erin Davidson'; 'Dave Curington'; 'John Curington'
Subject: RE: PN 6426 - 18 Emarita Way - REVISED LETTER for review

Attached is the revised letter correcting the note about the drawing.

Erin

From: Erin Davidson [mailto:erin@curington.com]
Sent: Monday, March 12, 2012 3:52 PM
To: 'Dave Curington'; 'John Curington'
Subject: FW: PN 6426 - 18 Emarita Way

Attached is the Avian Construction letter for your review.

Erin

From: David Curington [mailto:david@curington.com]
Sent: Monday, March 12, 2012 2:30 PM
To: 'Erin Davidson'
Subject: FW: PN 6426 - 18 Emarita Way

Erin I know you are very tried up but can you help me, just need to write this on letter head Avion Construction

If you can write this in you letter head for Avion then sign we can finish this

Valerie the work done at the 18 Emarita way

Avian Construction installed windows in the master bedroom at 18 Emarita Way. Also in the guest wing or the home we installed new plumbing fixtures, toilet, new vanity sink, Retile the shower. We also replaced the light fixtures. We did not rewire or replumb anything on this job. The drawing that is on attachment 110434 we did plumbing fixture moving only.

Dear David,

According to the plans submitted, the work described appears to be more extensive than you state was actually performed. I would like to fax you some papers for explanation. Please advise a fax number so we can clarify the extent of this permit.

Valerie Meyer
BUILDING DEPT
TOWN OF SEWALL'S POINT
772-287-2455 EXT 13

Valerie Meyer

From: David Curington [david@curington.com]
Sent: Wednesday, March 14, 2012 10:20 AM
To: vmeyer@sewallspoint.martin.fl.us
Subject: FW: PN 6426 - 18 Emarita Way - REVISED LETTER for review
Attachments: 20120227_110347_0001.tif; 20120227_110407_0001.tif; 20120227_110434_0001.tif; Avian letter.pdf; _Certification_.htm

Valerie Here you go

David Curington



Office: (352) 732-7839
Mobile: (352) 266-4148
Email: david@curington.com
2652 NE 24th Street
Ocala, FL 34470

www.lfgteconstruction.com
www.curington.com

From: David Curington [mailto:david@curington.com]
Sent: Tuesday, March 13, 2012 10:42 AM
To: 'John Curington'
Subject: FW: PN 6426 - 18 Emarita Way - REVISED LETTER for review

This is ready to go if you agree please sign I will send back to Stuart

David Curington



Office: (352) 732-7839
Mobile: (352) 266-4148
Email: david@curington.com
2652 NE 24th Street
Ocala, FL 34470

www.lfgteconstruction.com
www.curington.com

From: Erin Davidson [mailto:erin@curington.com]
Sent: Monday, March 12, 2012 2:08 PM

Valerie Meyer

From: Valerie Meyer [vmeyer@sewallspoint.martin.fl.us]
Sent: Tuesday, February 07, 2012 11:31 AM
To: 'david@curington.com'
Subject: PN 6426 - 18 Emarita Way

Dear David,

According to the plans submitted, the work described appears to be more extensive than you state was actually performed. I would like to fax you some papers for explanation. Please advise a fax number so we can clarify the extent of this permit.

Valerie Meyer
BUILDING DEPT
TOWN OF SEWALL'S POINT
772-287-2455 EXT 13

Valerie Meyer

From: Valerie Meyer [vmeyer@sewallspoint.martin.fl.us]
Sent: Monday, February 27, 2012 11:22 AM
To: 'david@currington.com'
Subject: Jones - Permit #6426
Attachments: 20120227_110347_0001.tif; 20120227_110407_0001.tif; 20120227_110434_0001.tif

David,

I have attached the papers which indicate the scope of work to be completed at 18 Emarita Way under PN6426. Please advise the scope of work actually performed and completed per the Florida Building Codes.

Valerie Meyer
BUILDING DEPT
TOWN OF SEWALL'S POINT
772-287-2455 EXT 13

8:36:37 AM 3/15/2012

Data Contained In Search Results Is Current As Of 03/15/2012 08:35 AM.

Search Results

Please see our [glossary of terms](#) for an explanation of the license status shown in these search results.

For additional information, including any complaints or discipline, click on the name.

License Type	Name	Name Type	License Number/ Rank	Status/Expires
Certified Building Contractor	<u>CURINGTON CONSTRUCTION LLC</u>	DBA	CBC037841 Cert Building	Current, Active 08/31/2012
	License Location Address*:	2652 NE 24TH STREET OCALA, FL 34471		
	Main Address*:	2652 NE 24TH STREET OCALA, FL 34470		
	Mailing Address*:	2652 NE 24TH ST. OCALA, FL 34470		
Certified Building Contractor	<u>CURINGTON, JOHN W</u>	Primary	CBC037841 Cert Building	Current, Active 08/31/2012
	License Location Address*:	2652 NE 24TH STREET OCALA, FL 34471		
	Main Address*:	2652 NE 24TH STREET OCALA, FL 34470		
	Mailing Address*:	2652 NE 24TH ST. OCALA, FL 34470		

[Back](#)
[New Search](#)

*** denotes**

Main Address - This address is the Primary Address on file.

Mailing Address - This is the address where the mail associated with a particular license will be sent (if different from the Main or License Location addresses).

License Location Address - This is the address where the place of business is physically located.

Contact Us :: [1940 North Monroe Street, Tallahassee FL 32399](#) :: Call.Center@dbpr.state.fl.us :: Customer Contact Center: 850.487.1395





The State of Florida is an AA/EEO employer. [Copyright 2007-2010 State of Florida. Privacy Statement](#)

Under Florida law, e-mail addresses are public records. If you do not want your e-mail address released in response to a public-records request, do not send electronic mail to this entity. Instead, contact the office by phone or by traditional mail. If you have any questions regarding DBPR's ADA web accessibility, please contact our Web Master at webmaster@dbpr.state.fl.us.

TOWN OF SEWALL'S POINT

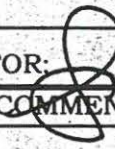
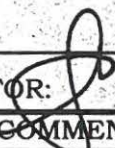
Building Department - Inspection Log

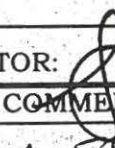
Date of Inspection: Mon Wed Fri 10/8, 2003 Page 1 of

PERMIT	OWNER/ADDRESS/CONTR.	INSPECTION TYPE	RESULTS	NOTES/COMMENTS:
6426	JONES	FRAMING	Passed	
(8)	18 EMARITAWAY AVIAN CONSTR.	for windows		INSPECTOR: 
6441	BARON	Rough PLUMB	Passed	
(3)	25 FIELDWAY O/B			INSPECTOR: 
6412	NOJEHL	FINAL TIKI HUT	Passed	9:00
(1)	6 N. RIDGEVIEW ARC			INSPECTOR: 
6445	HB ASSOC ^{HARBOR BAY FURN}	FINAL BLDG	Passed	→ close
(2)	3774 SE OCEAN KF BUILDERS			INSPECTOR: 
5937	FOSTER	TEMP POWER	Passed	Called FPL
(11)	128 S. Sewallis Pt PARKS	early release		INSPECTOR: 
6396	MUFSON	TEMP POWER	Passed	
(9)	17 S. RIVER RD BUFORD			INSPECTOR: 
6261	SMITH	RYWOOD, ROOF	Passed	Called FPL
(6)	7 SIMARA SUNRISE	NAILING (SHEATHING)		INSPECTOR: 
OTHER: _____				

Client#: 40682

CURCO

ACORD CERTIFICATE OF LIABILITY INSURANCE

DATE (MM/DD/YY)
08/28/03

PRODUCER Advanced Insurance (OCALA) 2603 SE 17th St, Suite B, POB 6 % Scot Brown Ocala, FL 34478-0006	THIS CERTIFICATE IS ISSUED AS A MATTER OF INFORMATION ONLY AND CONFERS NO RIGHTS UPON THE CERTIFICATE HOLDER. THIS CERTIFICATE DOES NOT AMEND, EXTEND OR ALTER THE COVERAGE AFFORDED BY THE POLICIES BELOW.
INSURERS AFFORDING COVERAGE	
INSURED Curington Contracting, Inc. Avian Construction, Inc. 2652 NE 24th St Ocala, FL 34470-3938	INSURER A: American & Foreign Insurance (HBW) INSURER B: Traveler's Indemnity Company of Conn INSURER C: Progressive Company INSURER D: Bridgefield Employers Ins. Co. (SCI) INSURER E: FPLIPA

COVERAGES

THE POLICIES OF INSURANCE LISTED BELOW HAVE BEEN ISSUED TO THE INSURED NAMED ABOVE FOR THE POLICY PERIOD INDICATED. NOTWITHSTANDING ANY REQUIREMENT, TERM OR CONDITION OF ANY CONTRACT OR OTHER DOCUMENT WITH RESPECT TO WHICH THIS CERTIFICATE MAY BE ISSUED OR MAY PERTAIN, THE INSURANCE AFFORDED BY THE POLICIES DESCRIBED HEREIN IS SUBJECT TO ALL THE TERMS, EXCLUSIONS AND CONDITIONS OF SUCH POLICIES. AGGREGATE LIMITS SHOWN MAY HAVE BEEN REDUCED BY PAID CLAIMS.

INSR LTR	TYPE OF INSURANCE	POLICY NUMBER	POLICY EFFECTIVE DATE (MM/DD/YY)	POLICY EXPIRATION DATE (MM/DD/YY)	LIMITS
A	GENERAL LIABILITY	AHG507236	10/01/02	10/01/03	EACH OCCURRENCE \$1,000,000
	<input checked="" type="checkbox"/> COMMERCIAL GENERAL LIABILITY				FIRE DAMAGE (Any one fire) \$100,000
	<input type="checkbox"/> CLAIMS MADE <input checked="" type="checkbox"/> OCCUR				MED EXP (Any one person) \$5,000
	<input checked="" type="checkbox"/> PD Ded:250				PERSONAL & ADV INJURY \$1,000,000
	<input checked="" type="checkbox"/> OCP				GENERAL AGGREGATE \$2,000,000
	GEN'L AGGREGATE LIMIT APPLIES PER:				PRODUCTS - COMP/OP AGG \$1,000,000
	<input type="checkbox"/> POLICY <input type="checkbox"/> PRO-JECT <input type="checkbox"/> LOC				
B C	AUTOMOBILE LIABILITY	8104431A505TC CA019492270	12/15/02	12/15/03	COMBINED SINGLE LIMIT (Ea accident) \$1,000,000
	<input type="checkbox"/> ANY AUTO				BODILY INJURY (Per person) \$
	<input type="checkbox"/> ALL OWNED AUTOS				BODILY INJURY (Per accident) \$
	<input checked="" type="checkbox"/> SCHEDULED AUTOS				PROPERTY DAMAGE (Per accident) \$
	<input checked="" type="checkbox"/> HIRED AUTOS				
	<input checked="" type="checkbox"/> NON-OWNED AUTOS				
	GARAGE LIABILITY				AUTO ONLY - EA ACCIDENT \$
	<input type="checkbox"/> ANY AUTO				OTHER THAN EA ACC \$
					AUTO ONLY: AGG \$
A	EXCESS LIABILITY	AHG507236	10/01/02	10/01/03	EACH OCCURRENCE \$1,000,000
	<input type="checkbox"/> OCCUR <input type="checkbox"/> CLAIMS MADE				AGGREGATE \$1,000,000
	<input type="checkbox"/> DEDUCTIBLE				\$
	<input type="checkbox"/> RETENTION \$				\$
D	WORKERS COMPENSATION AND EMPLOYERS' LIABILITY	83028646	03/01/03	03/01/04	<input checked="" type="checkbox"/> WC STATUTORY LIMITS <input checked="" type="checkbox"/> OTHER
	E.L. EACH ACCIDENT \$500,000				
	E.L. DISEASE - EA EMPLOYEE \$500,000				
	E.L. DISEASE - POLICY LIMIT \$500,000				
E	OTHER Pollution Liability	FPL7513095	10/01/02	10/01/03	

DESCRIPTION OF OPERATIONS/LOCATIONS/VEHICLES/EXCLUSIONS ADDED BY ENDORSEMENT/SPECIAL PROVISIONS

License Holder: John W Curington, Lic. # CBC 037841

CERTIFICATE HOLDER Sewall's Point Building Dept. One South Sewall's Point Rd Sewall's Point, FL 34996	ADDITIONAL INSURED; INSURER LETTER CANCELLATION SHOULD ANY OF THE ABOVE DESCRIBED POLICIES BE CANCELLED BEFORE THE EXPIRATION DATE THEREOF, THE ISSUING INSURER WILL ENDEAVOR TO MAIL 30 DAYS WRITTEN NOTICE TO THE CERTIFICATE HOLDER NAMED TO THE LEFT, BUT FAILURE TO DO SO SHALL IMPOSE NO OBLIGATION OR LIABILITY OF ANY KIND UPON THE INSURER, ITS AGENTS OR REPRESENTATIVES. AUTHORIZED REPRESENTATIVE <i>[Signature]</i> A200657
---	--

THIS LICENSE IS ISSUED PURSUANT TO MARION COUNTY ORDINANCE 91-28 AND CHAPTER 205, FLORIDA STATUTES

2003-2004 MARION COUNTY OCCUPATIONAL LICENSE

STATE OF FLORIDA

EXPIRES SEPTEMBER 30, 2004

VALID IF NO OTHER LAWS OR ORDINANCES(S) IS VIOLATED

ACCOUNT NO:

381-0651065

THE INDIVIDUAL OR FIRM NAMED BELOW IS HEREBY LICENSED TO ENGAGE IN THE BUSINESS, PROFESSION OR OCCUPATION OF

CERTIFIED BUILDING CONTR. "B"

THIS LICENSE MUST BE POSTED CONSPICUOUSLY IN YOUR PLACE OF BUSINESS

BUSINESS LOCATION
BUSINESS PHONE

2652 NE 24TH STREET
(352)732-7839

STATE REGULATORY NO.

COMP. CARD

NBR. UNITS

CBC037841

SCC1023

1

AVIAN CONSTRUCTION INC
CURINGTON JOHN W
2652 NE 24TH ST
OCALA

FL
344703935



THOMAS OLSON, TAX COLLECTOR
MARION COUNTY, FLORIDA
1049925.0001 of 0001
DATE 8/14/03
OPER R98 115
T111 15.00
HOLD

THOMAS OLSON, TAX COLLECTOR
503 SE 25th Ave
P.O. Box 1812
Ocala, FL 34476-1812
(352) 368-8200

THIS BECOMES A RECEIPT ONLY WHEN VALIDATED BY RECEIVING MACHINERY SHOWING RECEIPT NUMBER, DATE AND AMOUNT PAID.

SEE REVERSE SIDE FOR ADDITIONAL INFORMATION

AC# 0449571

STATE OF FLORIDA

DEPARTMENT OF BUSINESS AND PROFESSIONAL REGULATION
CONSTRUCTION INDUSTRY LICENSING BOARD

SEQ#102061060574

DATE	BATCH NUMBER	LICENSE NBR.
06/10/2003	011129157	CBC037841

The BUILDING CONTRACTOR
Name below IS CERTIFIED
Under the provisions of Chapter 489 FS.
Expiration date: AUG 31, 2004

CURINGTON, JOHN W
AVIAN CONSTRUCTION INC
2652 NE 24TH STREET
OCALA FL 34471

JEB BUSH
GOVERNOR

DISPLAY AS REQUIRED BY LAW

KIM BINKLEY-SEYER
SECRETARY

CURINGTON CONTR

002

TO BE COMPLETED WHEN CONSTRUCTION VALUE EXCEEDS \$2500.00

PERMIT # _____

TAX FOLIO # _____

NOTICE OF COMMENCEMENT

STATE OF Florida

COUNTY OF Martin

THE UNDERSIGNED HEREBY GIVES NOTICE THAT IMPROVEMENT WILL BE MADE TO CERTAIN REAL PROPERTY, AND IN ACCORDANCE WITH CHAPTER 713, FLORIDA STATUTES, THE FOLLOWING INFORMATION IS PROVIDED IN THIS NOTICE OF COMMENCEMENT.

LEGAL DESCRIPTION OF PROPERTY(INCLUDE STREET ADDRESS IF AVAILABLE):

Lot B Emarita Sub. 1B Emarita Way Sewells Point

GENERAL DESCRIPTION OF IMPROVEMENT: Replace 6 windows, trim, tile cabinets Plom

OWNER: Beverly B. Jones

ADDRESS: 1B Emarita way Sewells Point Fl. 34996

PHONE #: 221-3996

FAX #: _____

CONTRACTOR: Avian Construction Inc.

ADDRESS: 2652 NE 24th Street Ocala Fl 34470

PHONE #: 352-732-7839

FAX #: 352-351-5044

SURETY COMPANY(IF ANY) NA

ADDRESS: _____

PHONE # _____

BOND AMOUNT: _____

LENDER: NA

ADDRESS: _____

PHONE #: _____

FAX #: _____

PERSONS WITHIN THE STATE OF FLORIDA DESIGNATED BY OWNER UPON WHOM NOTICES OR OTHER DOCUMENTS MAY BE SERVED AS PROVIDED BY SECTION 713.13(1)(A)7., FLORIDA STATUTES:

NAME: NA

ADDRESS: _____

PHONE #: _____

FAX #: _____

IN ADDITION TO HIMSELF, OWNER DESIGNATES NA OF _____ TO RECEIVE A COPY OF THE LIENOR'S NOTICE AS PROVIDED IN SECTION 713.13(1)(B), FLORIDA STATUTES.

PHONE #: _____

FAX #: _____

EXPIRATION DATE OF NOTICE OF COMMENCEMENT: _____ THE EXPIRATION DATE IS ONE (1) YEAR FROM THE DATE OF RECORDING UNLESS A DIFFERENT DATE IS SPECIFIED ABOVE.

Beverly B. Jones
SIGNATURE OF OWNER

SWORN TO AND SUBSCRIBED BEFORE ME THIS 28 DAY OF August 192003 BY Beverly B. Jones

PERSONALLY KNOWN
OR
PRODUCED ID _____
TYPE OF ID _____

Bonnie H. Walton
NOTARY SIGNATURE

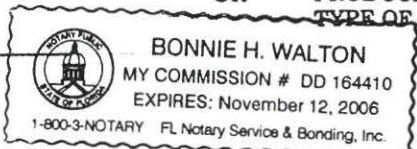

Permit Number: _____

Town of Sewall's Point BUILDING PERMIT APPLICATION

OWNER/TITLEHOLDER NAME: Beverly B Jones Phone (Home) 221-3981 (Work) 692-1001

Job Site Address: 18 Emarita way City: Sewall Point State: FL Zip: 34996

Legal Description of Property: Emarita Lot 8 Parcel Number: _____

Owner Address (if different): 18 Emarita way City: Sewall Point State: FL Zip: 34996

Description of Work To Be Done: Rephase 6 windows, trim, tile, cabinets, Plumbing Electric

WILL OWNER BE THE CONTRACTOR?: Yes No (If no, fill out the Contractor & Subcontractor sections below)

CONTRACTOR/Company Name: Avion Construction Inc Phone Number: 352 732-7839

Street: 2652 NE 24th Street City: Ocala State: FL Zip: 34470

State Registration Number: _____ State Certification Number: _____ Martin County License Number: _____

COST AND VALUES: Estimated Cost of Construction or Improvements: \$ 12,000 (Notice of Commencement needed over \$2500)

SUBCONTRACTOR INFORMATION:

Electrical: First Quality Electric State: FL License Number: ER0012204

Mechanical: A.E. Kellett + Sons Plumbing State: FL License Number: MP00136

Plumbing: ↑ State: _____ License Number: _____

Roofing: _____ State: _____ License Number: _____

ARCHITECT NA Phone Number: _____

Street: _____ City: _____ State: _____ Zip: _____

ENGINEER NA Phone Number: _____

Street: _____ City: _____ State: _____ Zip: _____

AREA SQUARE FOOTAGE - SEWER - ELECTRIC Living 2000 Garage: _____ Covered Patios 600 Screened Porch: _____
Carport: 300 Total Under Roof 2900 Wood Deck: _____ Accessory Building: _____

I understand that a separate permit from the Town may be required for ELECTRICAL, PLUMBING, MECHANICAL, SIGNS, POOLS, WELLS, FURNACE, BOILERS, HEATERS, TANKS DOCKS, SEA WALLS, ACCESSORY BUILDING, SAND OR FILL ADDITION OR REMOVAL, AND TREE REMOVAL AND RELOCATIONS.

CODE EDITIONS IN EFFECT AT TIME OF APPLICATION: Florida Building Code (Structural, Mechanical, Plumbing, Gas): 2001
National Electrical Code: 2002 Florida Energy Code: 2001 Florida Accessibility Code: 2001

I HEREBY CERTIFY THAT THE INFORMATION I HAVE FURNISHED ON THIS APPLICATION IS TRUE AND CORRECT TO THE BEST OF MY KNOWLEDGE AND I AGREE TO COMPLY WITH ALL APPLICABLE CODES, LAWS AND ORDINANCES DURING THE BUILDING PROCESS.

OWNER OR AGENT SIGNATURE (required)
Beverly Bevis Jones
State of Florida, County of: Marion
This the 28 day of August, 2003
by Beverly Bevis Jones who is personally
known to me or produced personally known
as identification.

CONTRACTOR SIGNATURE (required)
John W Carrington
On State of Florida, County of: MARION
This the 9th day of September, 2003
by John W Carrington who is personally
known to me or produced Carla N Koch
As identification.

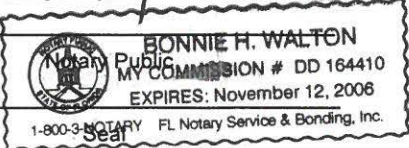
My Commission Expires: _____

My Commission Expires: 7/24/04

28'-0"

6'-6"

6'-0"

3'-0"

6'-0"

6'-6"

"JD"

"E"

Line of Roof

EXIST. PRESIDENTS OFFICE

Bad Room

NEW 1/2 CASMIT.
FRAME IN EXIST.
W/INFRM OPN'G.
2x4 STUDS @ 16" O.C.
Bad Room

NEW 1/2 CASMIT.

NEW 1/2 CASMIT.

NEW 2640 CASMIT.

EXPRESS

Atmc Fan

Work

DATA #1
No. 2x4 STUDS @ 16" O.C.
CONCRETE FLOOR

Antic. Straps
2x4 STUDS @ 16" O.C.
CONCRETE FLOOR

8" SCHEDULE
W/ANT-CORR
EXCEPT ON
K-9914

FLOOR PLAN

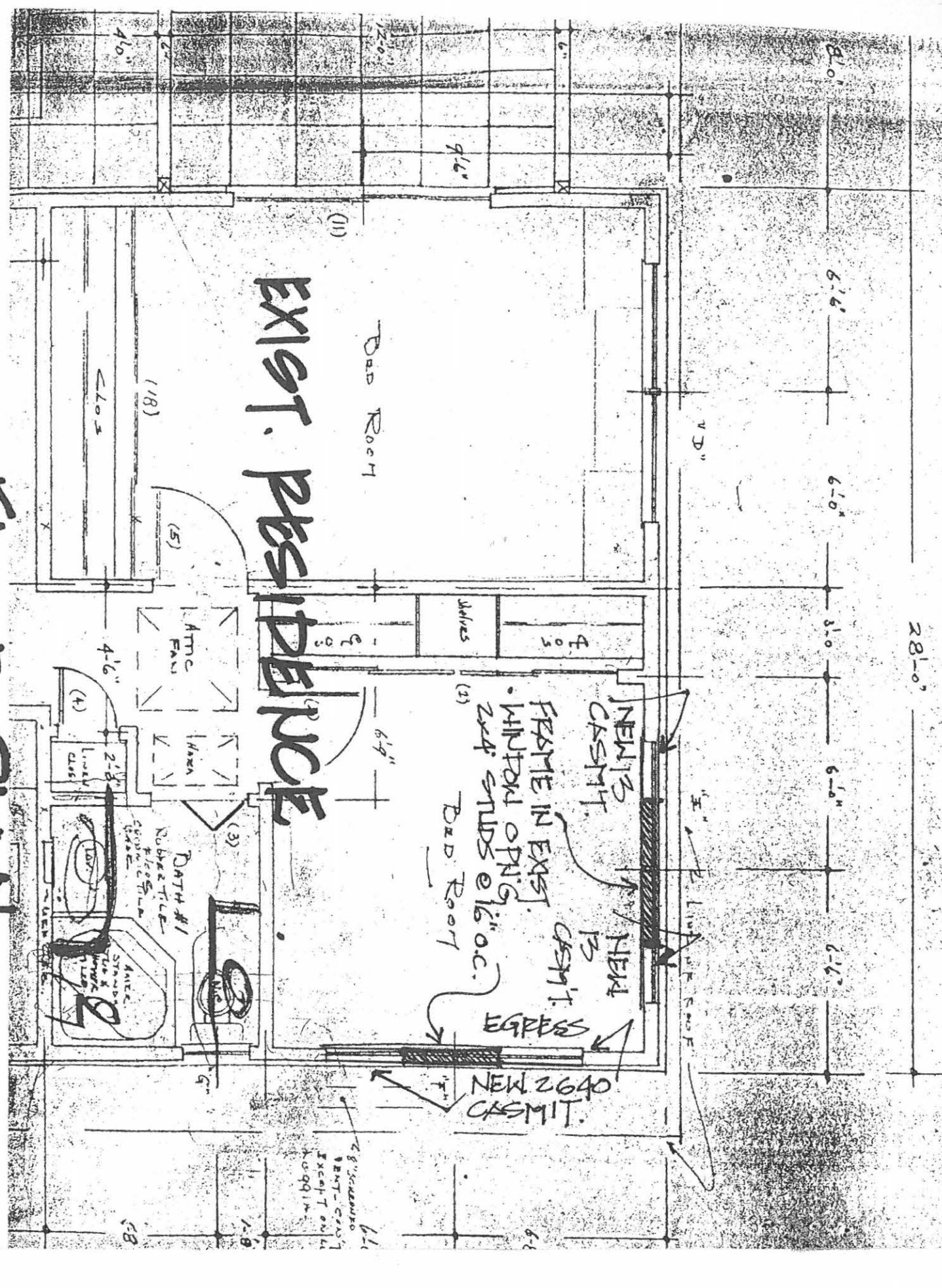

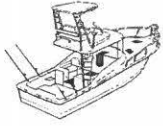

DAVID CURINGTON
Custom Homes & Services

1066 E. Dolphin Dr. Stuart, Fl. 34996

Office/Fax 772.219.0750

Lind

Beverly Jones
18 Emerita way
Stuart, Fl. 34996

9.17.03

Re: Scope of work to be done.

Master Bedroom:

1. Replace windows.
2. Install new wood floor.
3. Install new trim & crown molding.
4. Add recessed lighting.

Guest Bath:

1. Install new vanity.
2. Retile shower area.
3. Install new exhaust fan.

CRITIQUE

Owner: Beverly Jones
Contractor: Aman Construction
Contractor's Phone Number:

Date: September 4, 2003
Contact Person:
Plan Reviewer: Gene Simmons

PERMIT APPLICATION REQUIRED INFORMATION AND SUBMITTALS FOR RENOVATIONS TO WINDOWS AND KITCHEN LOCATED AT 18 EMARITA WAY

Submittals (2 copies)

1. Current survey (**within one year**) containing the following information:
 - a. Location of all structures proposed and existing along with dimensions
 - b. Location of driveway and turnabouts with dimensions
 - c. Walkways and planters
 - d. Location of all fences
 - e. Location of all accessory buildings or structures
 - f. Setback requirements
 - g. Easements
 - h. All encroachments into setbacks
 - i. Location of existing septic, wells, retention areas
 - j. Flood Zone line or lines in relationship to structures proposed or existing
 - k. Computation of pervious and impervious areas
 - l. All encroachments must be abated or variances received prior to issuance of building permit.
2. Application is a copy – need original signed by owner and contractor plus the contractors phone number is not complete and the cost of construction is not filled in. Application is not complete

The following documents must be signed and sealed by a registered Architect or Engineer. (2 copies)

1. Floor Plan containing the following information:
 - a. Layout of existing and proposed kitchen cabinets and appliances
 - b. Layout of windows and doors existing and which are to be replaced
 - c. Are all windows to be replaced same size of existing?
2. Electrical Plan containing the following information:
 - a. Show location of all existing and proposed electrical receptacles and switches as well as all individual circuits for stove, refrigerator, etc.
3. Section/Detail Drawings and Schedules showing the following information:
 - a. Wall section drawing showing buck details for new windows with fastener schedule for bucks if block house, bucks must be full depth of window
 - b. Window and door schedules showing design pressures (+ and -)

9/17/03
RESUBMISSION

CRITIQUE

Owner: Beverly Jones
Contractor: Aman Construction
Contractor's Phone Number:

Date: September 4, 2003
Contact Person:
Plan Reviewer: Gene Simmons

PERMIT APPLICATION REQUIRED INFORMATION AND SUBMITTALS FOR RENOVATIONS TO WINDOWS AND KITCHEN LOCATED AT 18 EMARITA WAY

Submittals (2 copies)

1. Current survey (**within one year**) containing the following information:
 - a. Location of all structures proposed and existing along with dimensions
 - b. Location of driveway and turnabouts with dimensions
 - c. Walkways and planters
 - d. Location of all fences
 - e. Location of all accessory buildings or structures
 - f. Setback requirements
 - g. Easements
 - h. All encroachments into setbacks
 - i. Location of existing septic, wells, retention areas
 - j. Flood Zone line or lines in relationship to structures proposed or existing
 - k. Computation of pervious and impervious areas
 - l. All encroachments must be abated or variances received prior to issuance of building permit.
2. Application is a copy – need original signed by owner and contractor plus the contractors phone number is not complete and the cost of construction is not filled in. Application is not complete

The following documents must be signed and sealed by a registered Architect or Engineer. (2 copies)

1. Floor Plan containing the following information:
 - a. Layout of existing and proposed kitchen cabinets and appliances
 - b. Layout of windows and doors existing and which are to be replaced
 - c. Are all windows to be replaced same size of existing?
2. Electrical Plan containing the following information:
 - a. Show location of all existing and proposed electrical receptacles and switches as well as all individual circuits for stove, refrigerator, etc.
3. Section/Detail Drawings and Schedules showing the following information:
 - a. Wall section drawing showing buck details for new windows with fastener schedule for bucks if block house, bucks must be full depth of window
 - b. Window and door schedules showing design pressures (+ and -)

9/17/03
RESUBMISSION

CRITIQUE

Owner: Beverly Jones
Contractor: Aman Construction
Contractor's Phone Number:

Date: September 4, 2003
Contact Person:
Plan Reviewer: Gene Simmons

PERMIT APPLICATION REQUIRED INFORMATION AND SUBMITALS FOR RENOVATIONS TO WINDOWS AND KITCHEN LOCATED AT 18 EMARITA WAY

Submittals (2 copies)

1. Current survey (**within one year**) containing the following information:
 - a. Location of all structures proposed and existing along with dimensions
 - b. Location of driveway and turnabouts with dimensions
 - c. Walkways and planters
 - d. Location of all fences
 - e. Location of all accessory buildings or structures
 - f. Setback requirements
 - g. Easements
 - h. All encroachments into setbacks
 - i. Location of existing septic, wells, retention areas
 - j. Flood Zone line or lines in relationship to structures proposed or existing
 - k. Computation of pervious and impervious areas
 - l. All encroachments must be abated or variances received prior to issuance of building permit.
2. Application is a copy – need original signed by owner and contractor plus the contractors phone number is not complete and the cost of construction is not filled in. Application is not complete

The following documents must be signed and sealed by a registered Architect or Engineer. (2 copies)

1. Floor Plan containing the following information:
 - a. Layout of existing and proposed kitchen cabinets and appliances
 - b. Layout of windows and doors existing and which are to be replaced
 - c. Are all windows to be replaced same size of existing?
2. Electrical Plan containing the following information:
 - a. Show location of all existing and proposed electrical receptacles and switches as well as all individual circuits for stove, refrigerator, etc.
3. Section/Detail Drawings and Schedules showing the following information:
 - a. Wall section drawing showing buck details for new windows with fastener schedule for bucks if block house, bucks must be full depth of window
 - b. Window and door schedules showing design pressures (+ and -)

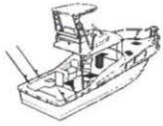

DAVID CURINGTON Custom Homes & Services

1066 E. Dolphin Dr. Stuart, Fl. 34996

Office/Fax 772.219.0750

Lind

Beverly Jones
18 Emerita way
Stuart, Fl. 34996

9.17.03

Re: Scope of work to be done.

Master Bedroom:

1. Replace windows.
2. Install new wood floor.
3. Install new trim & crown molding.
4. Add recessed lighting.

Guest Bath:

1. Install new vanity.
2. Retile shower area.
3. Install new exhaust fan.

Client#: 40682

CURCO

ACORD™ CERTIFICATE OF LIABILITY INSURANCE

DATE (MM/DD/YY)
08/28/03

PRODUCER Advanced Insurance (OCALA) 2603 SE 17th St, Suite B, POB 6 % Scot Brown Ocala, FL 34478-0006	THIS CERTIFICATE IS ISSUED AS A MATTER OF INFORMATION ONLY AND CONFERS NO RIGHTS UPON THE CERTIFICATE HOLDER. THIS CERTIFICATE DOES NOT AMEND, EXTEND OR ALTER THE COVERAGE AFFORDED BY THE POLICIES BELOW.
INSURERS AFFORDING COVERAGE	
INSURED Curlington Contracting, Inc. Avian Construction, Inc. 2652 NE 24th St Ocala, FL 34470-3938	INSURER A: American & Foreign Insurance (HBW) INSURER B: Traveler's Indemnity Company of Conn INSURER C: Progressive Company INSURER D: Bridgefield Employers Ins. Co. (SCI) INSURER E: FPLIPA

COVERAGES

THE POLICIES OF INSURANCE LISTED BELOW HAVE BEEN ISSUED TO THE INSURED NAMED ABOVE FOR THE POLICY PERIOD INDICATED. NOTWITHSTANDING ANY REQUIREMENT, TERM OR CONDITION OF ANY CONTRACT OR OTHER DOCUMENT WITH RESPECT TO WHICH THIS CERTIFICATE MAY BE ISSUED OR MAY PERTAIN, THE INSURANCE AFFORDED BY THE POLICIES DESCRIBED HEREIN IS SUBJECT TO ALL THE TERMS, EXCLUSIONS AND CONDITIONS OF SUCH POLICIES. AGGREGATE LIMITS SHOWN MAY HAVE BEEN REDUCED BY PAID CLAIMS.

INSR LTR	TYPE OF INSURANCE	POLICY NUMBER	POLICY EFFECTIVE DATE (MM/DD/YY)	POLICY EXPIRATION DATE (MM/DD/YY)	LIMITS
A	GENERAL LIABILITY	AHG507236	10/01/02	10/01/03	EACH OCCURRENCE \$1,000,000
	<input checked="" type="checkbox"/> COMMERCIAL GENERAL LIABILITY <input type="checkbox"/> CLAIMS MADE <input checked="" type="checkbox"/> OCCUR <input checked="" type="checkbox"/> PD Ded:250 <input checked="" type="checkbox"/> OCP GEN'L AGGREGATE LIMIT APPLIES PER: <input type="checkbox"/> POLICY <input type="checkbox"/> PRO-JECT <input type="checkbox"/> LOC				FIRE DAMAGE (Any one fire) \$100,000 MED EXP (Any one person) \$5,000 PERSONAL & ADV INJURY \$1,000,000 GENERAL AGGREGATE \$2,000,000 PRODUCTS - COMP/OP AGG \$1,000,000
B C	AUTOMOBILE LIABILITY	8104431A505TC	12/15/02	12/15/03	COMBINED SINGLE LIMIT (Ea accident) \$1,000,000
	<input type="checkbox"/> ANY AUTO <input type="checkbox"/> ALL OWNED AUTOS <input checked="" type="checkbox"/> SCHEDULED AUTOS <input checked="" type="checkbox"/> HIRED AUTOS <input checked="" type="checkbox"/> NON-OWNED AUTOS	CA019492270	12/15/02	12/15/03	BODILY INJURY (Per person) \$ BODILY INJURY (Per accident) \$ PROPERTY DAMAGE (Per accident) \$
	GARAGE LIABILITY				AUTO ONLY - EA ACCIDENT \$ OTHER THAN EA ACC \$ AUTO ONLY: AGG \$
A	EXCESS LIABILITY	AHG507236	10/01/02	10/01/03	EACH OCCURRENCE \$1,000,000 AGGREGATE \$1,000,000 \$ \$
D	WORKERS COMPENSATION AND EMPLOYERS' LIABILITY	83028646	03/01/03	03/01/04	<input checked="" type="checkbox"/> WC STATU-TORY LIMITS <input checked="" type="checkbox"/> OTH-ER E.L. EACH ACCIDENT \$500,000 E.L. DISEASE - EA EMPLOYEE \$500,000 E.L. DISEASE - POLICY LIMIT \$500,000
E	OTHER Pollution Liability	FPL7513095	10/01/02	10/01/03	

DESCRIPTION OF OPERATIONS/LOCATIONS/VEHICLES/EXCLUSIONS ADDED BY ENDORSEMENT/SPECIAL PROVISIONS

License Holder: John W Curington, Lic. # CBC 037841

CERTIFICATE HOLDER Sewall's Point Building Dept. One South Sewall's Point Rd Sewall's Point, FL 34996	CANCELLATION SHOULD ANY OF THE ABOVE DESCRIBED POLICIES BE CANCELLED BEFORE THE EXPIRATION DATE THEREOF, THE ISSUING INSURER WILL ENDEAVOR TO MAIL 30 DAYS WRITTEN NOTICE TO THE CERTIFICATE HOLDER NAMED TO THE LEFT, BUT FAILURE TO DO SO SHALL IMPOSE NO OBLIGATION OR LIABILITY OF ANY KIND UPON THE INSURER, ITS AGENTS OR REPRESENTATIVES. AUTHORIZED REPRESENTATIVE <i>[Signature]</i> 200657
---	---

THIS LICENSE IS ISSUED PURSUANT TO MARION COUNTY ORDINANCE 91-28 AND CHAPTER 205, FLORIDA STATUTES

2003-2004 MARION COUNTY OCCUPATIONAL LICENSE

STATE OF FLORIDA

EXPIRES SEPTEMBER 30, 2004

VALID IF NO OTHER LAWS OR ORDINANCES(S) IS VIOLATED

ACCOUNT NO:

381-0651065

THE INDIVIDUAL OR FIRM NAMED BELOW IS HEREBY LICENSED TO ENGAGE IN THE BUSINESS, PROFESSION OR OCCUPATION OF

CERTIFIED BUILDING CONTR. "B"

THIS LICENSE MUST BE POSTED CONSPICUOUSLY IN YOUR PLACE OF BUSINESS

BUSINESS LOCATION
BUSINESS PHONE

2652 NE 24TH STREET
(352) 732-7839

STATE REGULATORY NO.

COMP. CARD

NBR. UNITS

CBC037841

SCC1023

1

AVIAN CONSTRUCTION INC
CURINGTON JOHN W
2652 NE 24TH ST
OCALA

FL
344703935



THOMAS OLSON, TAX COLLECTOR
MARION COUNTY, FLORIDA

1049925.0001 of 0001
DATE 8/14/03
DEPT RRS
TTL 115
PAID 15.00

THOMAS OLSON, TAX COLLECTOR
503 SE 25th Ave
P.O. Box 1812
Ocala, FL 34476-1812
(352) 368-8200

THIS BECOMES A RECEIPT ONLY WHEN VALIDATED BY RECEIPTING MACHINE SHOWING RECEIPT NUMBER, DATE AND AMOUNT PAID.

SEE REVERSE SIDE FOR ADDITIONAL INFORMATION

AC# 0449571

STATE OF FLORIDA

DEPARTMENT OF BUSINESS AND PROFESSIONAL REGULATION
CONSTRUCTION INDUSTRY LICENSING BOARD

SEQ#102661060574

DATE	BATCH NUMBER	LICENSE NBR
06/10/2003	011129157	CBC037841

The BUILDING CONTRACTOR
Named below IS CERTIFIED
Under the provisions of Chapter 489 FS.
Expiration date: AUG 31, 2004

CURINGTON, JOHN W
AVIAN CONSTRUCTION INC
2652 NE 24TH STREET
OCALA FL 34471

JEB BUSH
GOVERNOR

DISPLAY AS REQUIRED BY LAW

KIM BINKLEY-SEYER
SECRETARY

MASTER PERMIT NO. 6426

TOWN OF SEWALL'S POINT

Date 1/19/04

BUILDING PERMIT NO. 6427

Building to be erected for JONES

Type of Permit SUB-ELEC

Applied for by AVIAN CONSTRUCTION ^{FIRST} QUALITY (Contractor)

Building Fee _____

Subdivision EMARITA Lot 8 Block _____

Radon Fee _____

Address 18 EMARITA WAY

Impact Fee _____

Type of structure SFR

A/C Fee SEE

PRINT QUAL NAME: Michael Plangon

Electrical Fee PN 6426

LIC#: ER 0012204

Plumbing Fee _____

Parcel Control Number: 1384100500000080000000

Roofing Fee _____

Amount Paid Check # Cash _____ Other Fees (_____) _____

TOTAL Fees _____

Total Construction Cost \$ _____

Signed Michael Plangon
Applicant

Signed Gene Summers (Rep)
Town Building Official

PERMIT

- BUILDING
- PLUMBING
- DOCK/BOAT LIFT
- SCREEN ENCLOSURE
- FILL
- TREE REMOVAL

- ELECTRICAL
- ROOFING
- DEMOLITION
- TEMPORARY STRUCTURE
- HURRICANE SHUTTERS
- STEMWALL

- MECHANICAL
- POOL/SPA/DECK
- FENCE
- GAS
- RENOVATION
- ADDITION

INSPECTIONS

- UNDERGROUND PLUMBING _____
- UNDERGROUND MECHANICAL _____
- STEMWALL FOOTING _____
- SLAB _____
- ROOF SHEATHING _____
- TRUSS ENG/WINDOW/DOOR BUCKS _____
- ROOF TIN TAG/METAL _____
- PLUMBING ROUGH-IN _____
- MECHANICAL ROUGH-IN _____
- FRAMING _____
- FINAL PLUMBING _____
- FINAL MECHANICAL _____
- FINAL ROOF _____

- UNDERGROUND GAS _____
- UNDERGROUND ELECTRICAL _____
- FOOTING _____
- TIE BEAM/COLUMNS _____
- WALL SHEATHING _____
- LATH _____
- ROOF-IN-PROGRESS _____
- ELECTRICAL ROUGH-IN _____
- GAS ROUGH-IN _____
- EARLY POWER RELEASE _____
- FINAL ELECTRICAL _____
- FINAL GAS _____
- BUILDING FINAL _____

TOWN OF SEWALL'S POINT

Date 9/18/03

BUILDING PERMIT NO. 6426

Building to be erected for JONES

Type of Permit RENOVATIONS

Applied for by AVIAN CONSTRUCTION (Contractor)

Building Fee 115.20

Subdivision EMARITA Lot 8 Block _____

Radon Fee _____

Address 18 EMARITA WAY

Impact Fee _____

Type of structure SFR

A/C Fee _____

PRINT QUAL NAME: John Curington
LIC#: CBC 037841

Electrical Fee 35.00

Parcel Control Number: 138410050000008000000

Plumbing Fee 35.00

Amount Paid 196.70 Check # 1629 Cash _____

Other Fees (10% PLAN REVIEW) 11.50

Total Construction Cost \$ 12,000.

TOTAL Fees 196.70

Signed [Signature]
Applicant

Signed [Signature]
Town Building Official

PERMIT

- BUILDING
- PLUMBING
- DOCK/BOAT LIFT
- SCREEN ENCLOSURE
- FILL
- TREE REMOVAL

- ELECTRICAL
- ROOFING
- DEMOLITION
- TEMPORARY STRUCTURE
- HURRICANE SHUTTERS
- STEMWALL

- MECHANICAL
- POOL/SPA/DECK
- FENCE
- GAS
- RENOVATION
- ADDITION

INSPECTIONS

- UNDERGROUND PLUMBING _____
- UNDERGROUND MECHANICAL _____
- STEMWALL FOOTING _____
- SLAB _____
- ROOF SHEATHING _____
- TRUSS ENG/WINDOW/DOOR BUCKS _____
- ROOF TIN TAG/METAL _____
- PLUMBING ROUGH-IN _____
- MECHANICAL ROUGH-IN _____
- FRAMING _____
- FINAL PLUMBING _____
- FINAL MECHANICAL _____
- FINAL ROOF _____

- UNDERGROUND GAS _____
- UNDERGROUND ELECTRICAL _____
- FOOTING _____
- TIE BEAM/COLUMNS _____
- WALL SHEATHING _____
- LATH _____
- ROOF-IN-PROGRESS _____
- ELECTRICAL ROUGH-IN _____
- GAS ROUGH-IN _____
- EARLY POWER RELEASE _____
- FINAL ELECTRICAL _____
- FINAL GAS _____
- BUILDING FINAL _____



**BUILDING CODE COMPLIANCE OFFICE (BCCO)
PRODUCT CONTROL DIVISION**

**MIAMI-DADE COUNTY, FLORIDA
METRO-DADE FLAGLER BUILDING
140 WEST FLAGLER STREET, SUITE 1603
MIAMI, FLORIDA 33130-1563
(305) 375-2901 FAX (305) 375-2908**

NOTICE OF ACCEPTANCE (NOA)

**PGT Industries
1070 Technology Drive
Nokomis, FL 34275**

SCOPE:

This NOA is being issued under the applicable rules and regulations governing the use of construction materials. The documentation submitted has been reviewed by Miami-Dade County Product Control Division and accepted by the Board of Rules and Appeals (BORA) to be used in Miami Dade County and other areas where allowed by the Authority Having Jurisdiction (AHJ).

This NOA shall not be valid after the expiration date stated below. The Miami-Dade County Product Control Division (In Miami Dade County) and/or the AHJ (in areas other than Miami Dade County) reserve the right to have this product or material tested for quality assurance purposes. If this product or material fails to perform in the accepted manner, the manufacturer will incur the expense of such testing and the AHJ may immediately revoke, modify, or suspend the use of such product or material within their jurisdiction. BORA reserves the right to revoke this acceptance, if it is determined by Miami-Dade County Product Control Division that this product or material fails to meet the requirements of the applicable building code.

This product is approved as described herein, and has been designed to comply with the High Velocity Hurricane Zone of the Florida Building Code.

DESCRIPTION: Series "C-700" Outswing Aluminum Casement Window – Impact Resistant

APPROVAL DOCUMENT: Drawing No. 339, titled "Aluminum Casement Window", sheets 1 through 5, prepared, signed and sealed by Robert L. Clark, P.E., dated 3/22/02, bearing the Miami-Dade County Product Control Revision stamp with the Notice of Acceptance number and expiration date by the Miami-Dade County Product Control Division.

MISSILE IMPACT RATING: Large and Small Missile Impact

LABELING: Each unit shall bear a permanent label with the manufacturer's name or logo, city, state and following statement: "Miami-Dade County Product Control Approved", unless otherwise noted herein.

RENEWAL of this NOA shall be considered after a renewal application has been filed and there has been no change in the applicable building code negatively affecting the performance of this product.

TERMINATION of this NOA will occur after the expiration date or if there has been a revision or change in the materials, use, and/or manufacture of the product or process. Misuse of this NOA as an endorsement of any product, for sales, advertising or any other purposes shall automatically terminate this NOA. Failure to comply with any section of this NOA shall be cause for termination and removal of NOA.

ADVERTISEMENT: The NOA number preceded by the words Miami-Dade County, Florida, and followed by the expiration date may be displayed in advertising literature. If any portion of the NOA is displayed, then it shall be done in its entirety.

INSPECTION: A copy of this entire NOA shall be provided to the user by the manufacturer or its distributors and shall be available for inspection at the job site at the request of the Building Official.

This NOA revises NOA # 01-1108.07 and, consists of this page 1 as well as approval document mentioned above. The submitted documentation was reviewed by **Raul Rodriguez**.



**NOA No 02-0327.04
Expiration Date: January 28, 2007
Approval Date: May 23, 2002
Page 1**

LARGE MISSILE IMPACT WINDOWS

- 1.) GLAZING OPTIONS: 5/16" (.350) LAMINATED GLASS W/ MONSANTO SAFLEX OR DUPONT PVB W/BUTACITE INTERLAYER.
 - A. 1/8" HEAT STRENGTHENED GLASS, .090 INTERLAYER, 1/8" HEAT STRENGTHENED GLASS
 - B. 1/8" ANNEALED GLASS, .090 INTERLAYER, 1/8" ANNEALED GLASS
- 2.) CONFIGURATIONS: XX
- 3.) DESIGN PRESSURE RATING: SEE TABLE
 - A. NEGATIVE DESIGN LOADS BASED ON TESTED PRESSURE AND GLASS TABLE ASTM E 1300-98.
 - B. POSITIVE DESIGN LOADS BASED ON WATER TEST PRESSURE AND GLASS TABLE ASTM E 1300-98.
- 4.) ANCHORS:
 - MAX. 5" FROM EACH CORNER
 - #10 SCREWS - 2 ANCHORS 4" APART, 4" FROM EACH MEETING RAIL
 - 3/16" TAPCONS - 1 ANCHOR, 4" FROM EACH MEETING RAIL
 - MAX. SPACING AT HEAD & SILL: 11"
 - MAX. SPACING AT JAMBS: 11"
- 5.) SHUTTER REQUIREMENT: NO SHUTTERS REQUIRED
- 6.) REFERENCE TEST REPORT: FTL-2246

COMPARATIVE ANALYSIS FOR:	5/16" LAMINATED (1/8HS, .090, 1/8HS)	FTL-2246
ALL SIZES UP TO 74.000 WIDE x 63.000 HIGH:	NEG	POS
	-75.0	75.0

COMPARATIVE ANALYSIS FOR:	5/16" LAMINATED (1/8A, .090, 1/8A)	FTL-2246								
WINDOW	WINDOW HEIGHT									
	34.000		38.375		50.625		56.000		63.000	
WIDTH	NEG	POS	NEG	POS	NEG	POS	NEG	POS	NEG	POS
48.000	-75.0	75.0	-75.0	75.0	-75.0	75.0	-75.0	75.0	-75.0	75.0
53.125	-75.0	75.0	-75.0	75.0	-75.0	75.0	-69.0	69.0	-63.7	63.7
64.000	-75.0	75.0	-75.0	75.0	-57.2	57.2	-52.5	52.5	-45.3	45.3
66.000	-75.0	75.0	-75.0	75.0	-55.2	55.2	-50.0	50.0	-42.9	42.9
72.000	-75.0	75.0	-67.8	67.8	-49.9	49.9	-44.4	44.4	-38.6	38.6
74.000	-75.0	75.0	-65.4	65.4	-48.6	48.6	-43.3	43.3	-37.6	37.6

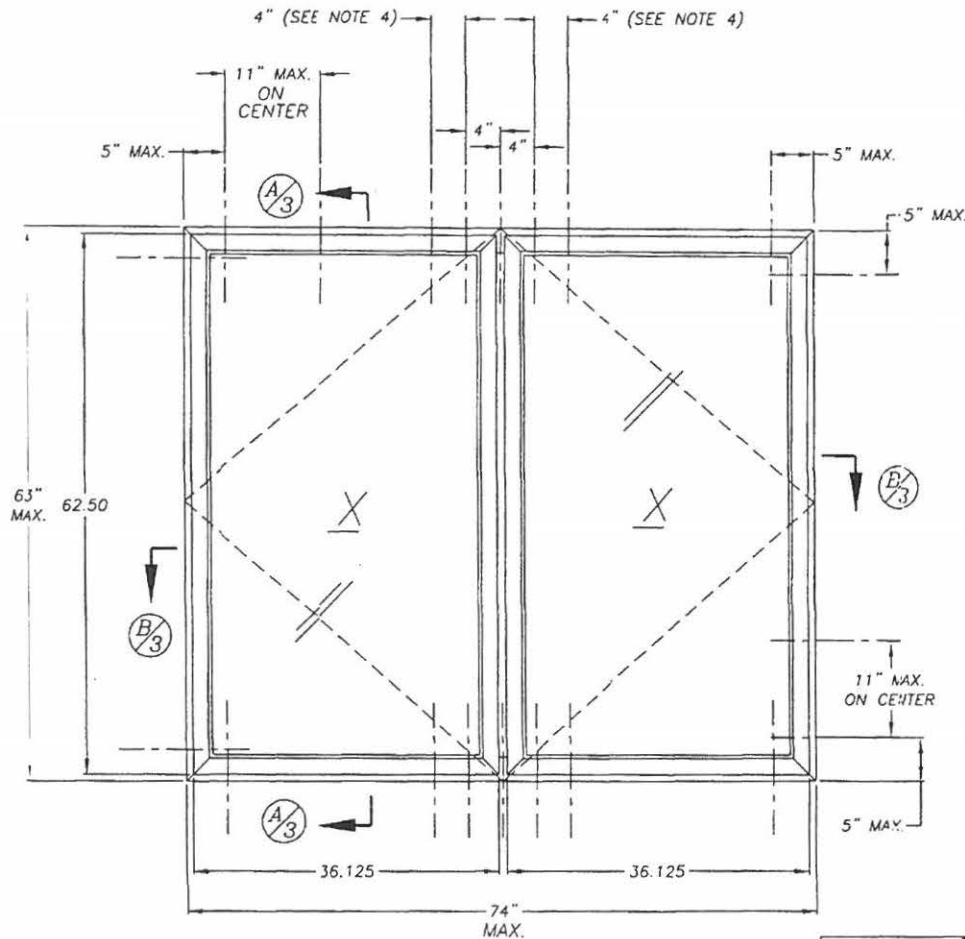

PRODUCT REVISED
 as complying with the Florida
 Building Code
 Acceptance No. 62-8527 04
 Expiration Date January 18, 2007
 By: *[Signature]*
 Material Product Control
 Division

SEE SHEET 4 OF 5 FOR SECTIONS & GLAZING OPTION DETAILS

[Signature]
 3/22/02
 Robert I. Clark, P.E.
 PE #39712
 Structural

PGI INDUSTRIES		Revised By: F.K.	Date: 3/8/02	Revisions: MODIFY TABLE
		Revised By: F.K.	Date: 11/6/01	Revisions: ADD SHT & TABLES
		Drawn By: D.B.	Date: 2/13/98	
Description: ELEVATION "XX" CONFIG.				
Title: ALUMINUM CASEMENT IMPACT WINDOW				
Series/Model: C-700	Scale: NTS	Sheet: 1 of 5	Drawing No. 339	Rev: F

1070 TECHNOLOGY DRIVE
 NOKOMIS, FL 34275
 P.O. BOX 1529
 NOKOMIS, FL 34274

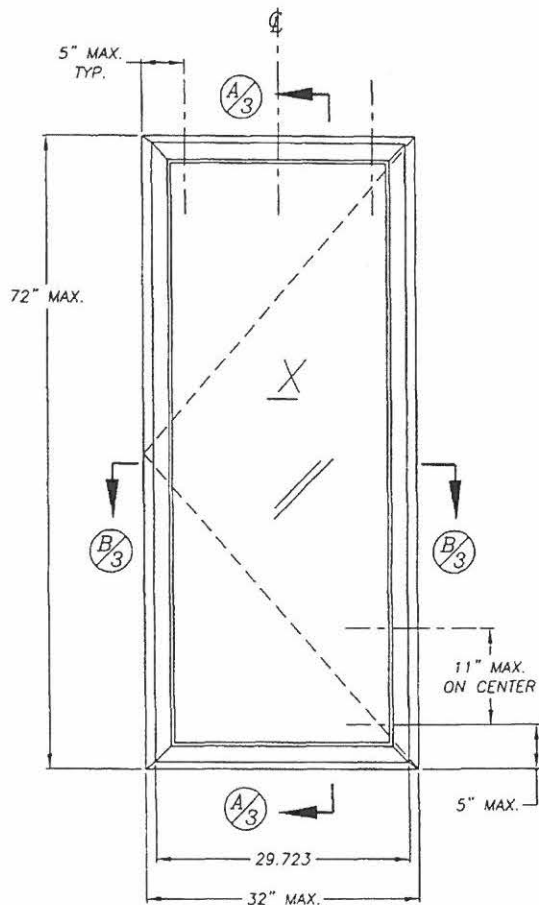

SEE SHEET 4 OF 5 FOR SECTIONS & GLAZING OPTION DETAILS

LARGE MISSILE IMPACT WINDOWS

- 1.) GLAZING OPTIONS: 5/16" (.350) LAMINATED GLASS W/ MONSANTO SAFLEX OR DUPONT PVB W/BUTACITE INTERLAYER.
 A. 1/8" HEAT STRENGTHENED GLASS, .090 INTERLAYER, 1/8" HEAT STRENGTHENED GLASS
 B. 1/8" ANNEALED GLASS, .090 INTERLAYER, 1/8" ANNEALED GLASS
- 2.) CONFIGURATIONS: X
- 3.) DESIGN PRESSURE RATING: SEE TABLE
 4. NEGATIVE DESIGN LOADS BASED ON TESTED PRESSURE AND GLASS TABLE ASTM E 1300-98.
 B. POSITIVE DESIGN LOADS BASED ON WATER TEST PRESSURE AND GLASS TABLE ASTM E 1300-98.
- 4.) ANCHORS:
 MAX. 5" FROM EACH CORNER
 MAX. SPACING AT HEAD & SILL: 11"
 MAX. SPACING AT JAMBS: 11"
- 5.) SHUTTER REQUIREMENT:
 NO SHUTTERS REQUIRED
- 6.) REFERENCE TEST REPORT: FTL-2246

COMPARATIVE ANALYSIS FOR:	5/16" LAMINATED (1/8HS, .090, 1/8HS)			
ALL SIZES UP TO 32.000 WIDE x 72.000 HIGH:	NEG	-75.0	POS	75.0

COMPARATIVE ANALYSIS FOR:	5/16" LAMINATED (1/8A, .090, 1/8A)											
	WINDOW HEIGHT											
WINDOW	40.000		50.625		63.000		68.000		70.000		72.000	
WIDTH	NEG	POS	NEG	POS	NEG	POS	NEG	POS	NEG	POS	NEG	POS
24.000	-75.0	75.0	-75.0	75.0	-75.0	75.0	-75.0	75.0	-75.0	75.0	-75.0	75.0
26.500	-75.0	75.0	-75.0	75.0	-65.9	65.9	-63.5	63.5	-62.6	62.6	-61.7	61.7
28.000	-75.0	75.0	-69.7	69.7	-58.6	58.6	-56.3	56.3	-55.3	55.3	-54.2	54.2
32.000	-75.0	75.0	-57.9	57.9	-46.4	46.4	-43.4	43.4	-42.2	42.2	-41.1	41.1

PRODUCT REVISED
 as complying with the Florida
 Building Code
 Acceptance No. 02-0327. 0Y
 Expiration Date January 28, 2007
 Miami Dade Product Control
 Division

R. L. Clark
 3/22/02
 Robert L. Clark, P.E.
 PE #39712
 Structural



1170 TECHNOLOGY DRIVE
 NOKOMIS, FL 34275
 P.O. BOX 1529
 NOKOMIS, FL 34274

Revsd By:	Date:	Revisions:
F.K.	3/8/02	MODIFY TABLE
Revsd By:	Date:	Revisions:
F.K.	11/6/01	ADD SHT & TABLES
Drawn By:	Date:	
D.B.	2/13/98	

Description:			
ELEVATION "X" CONFIG.			
Title:			
ALUMINUM CASEMENT IMPACT WINDOW			
Series/Model:	Scale:	Sheet:	Drawing No.
C-700	NTS	2 of 5	339
			Rev:
			F

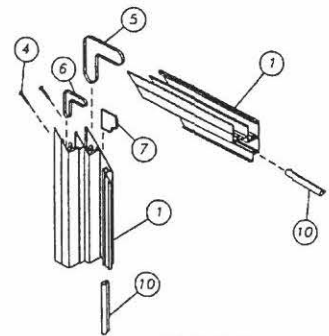
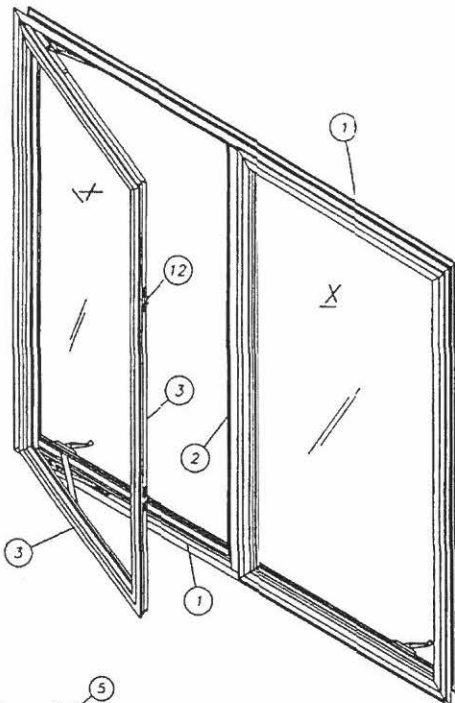

TYPICAL MAIN FRAME CORNER

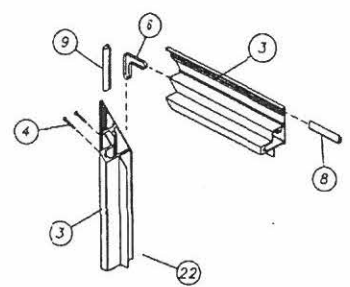

TYPICAL SASH CORNER

ITEM	PGT #	DESCRIPTION	QTY.	LOCATION	VENDOR	VENDOR #
1	60228	FRAME HEAD, SILL, JAMB	4 (4)		INDAL	GAS-44451
2	69999	FRAME MEETING RAIL	1 (0)		ALUMAX	GAH-44207
3	644588	SASH HEAD, SPL. JAMB (IMPACT)	8 (4)		INDAL	GAS-44588
4	781POA	8x1 SCREW PAN HD. QUAD.	24 (16)	(main frame/sash assy. screws)	FASTEC IND.	
5	7CORNMLG	LG. MAIN FRM. CORNER KLY	4 (4)		PRECISION FAB.	
6	7CORNMSM	SM. MAIN FRM/SASH CORNER KEY	12 (8)		PRECISION FAB.	
7	40712	PLASTIC MAIN FRM. CORNER KEY	4 (4)		VINYL-TECH. / PGT	
8	6Q200K	W.STRIP, .190 x .200 OLCN	1 (2)	(in vent top rail)	SCHLEGEL CORP.	Q200x190
9	6Q150K	W.STRIP, .190 x .150 OLCN	6 (3)	(at vent bottom & side rails)	SCHLEGEL CORP.	Q150x190
10	6FRMBK	MAIN FRAME BULB WEATHERSTRIP	4 (4)	(in main frame)	PROTOTYPE PLASTICS	FP-176 BLACK
11	49004	SASH LOCK	2 (2)	(l.h. fr. jamb, 12" from ends)	VINYL-TECH. / PGT	49004
12	7KEEP	SASH LOCK KEEPER	2 (2)	(vent mtg rail, 12" from ends)	TRUTH HARDWARE	208000
13	7CAOR/L	CASEMENT OPER. RT/LEFT	2 (1)	(@ lower right frame corner)	TRUTH HARDWARE	23-19-23-002
14	7TRAK	OPERATOR GUIDE TRACK	2 (1)	(1 per operator)	TRUTH HARDWARE	30175
15	7CEHC	STANDARD HINGE	2 (1)	(@ right frame corners)	TRUTH HARDWARE	35.10.00.101
16	710516PPA	10x5/16 SCREW PAN HD. PHIL	12 (6)	(operator/hinge/trak screws)	MERCHANTS FASTENER	
17		5/16" (.350) W/MONSANTO INTERLAYER	2 (1)		H.P.G.	
18		5/16" (.350) W/DUPONT INTERLAYER	2 (1)		H.P.G.	
19	653616B	EXTRUDED GLAZING BEAD, 5/16	8 (4)		ALUMAX	536158
20	62899C	SILICONE			DOW CORNING	899
21	6SM55W	SEAM SEALER			SCHNEE-MOREHEAD	SM5504
22	6TP248	VINYL BULB WEATHERSTRIP	8 (4)		TEAM PLASTICS	TP-248

NOTE: QTY'S IN BRACKETS ARE FOR X CONFIGURATION

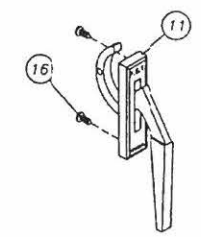
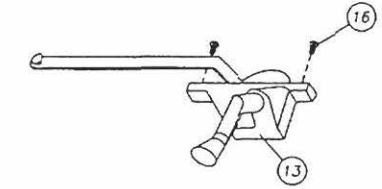
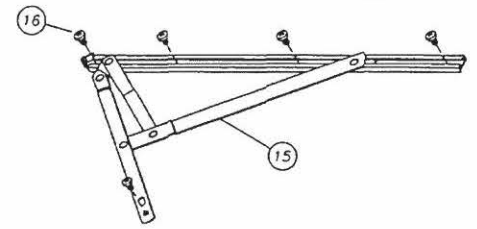

PRODUCT REVISED
 as complying with the Florida
 Building Code
 Acceptance No. 02-0721.04
 Expiration Date January 29, 2007

By: *[Signature]*
 Miami Dade Product Control
 Division

REFERENCE TEST REPORT: FTL-2246

[Signature]
 3/22/02
 Robert L. Clark, P.E.
 PE #39712
 Structural



1070 TECHNOLOGY DRIVE
 NOKOMIS, FL 34275
 P.O. BOX 1529
 NOKOMIS, FL 34274

Revised By: F.K.	Date: 3/8/02	Revisions: NO CHG THIS SHT.
Revised By: F.K.	Date: 11/6/01	Revisions: CORR. SHT. NO.
Drawn By: D.B.	Date: 2/13/98	

Description:
PARTS LIST

Title: ALUMINUM CASEMENT IMPACT WINDOW				
Series/Model: C-700	Scale: NTS	Sheet: 3 of 5	Drawing No. 339	Rev: F

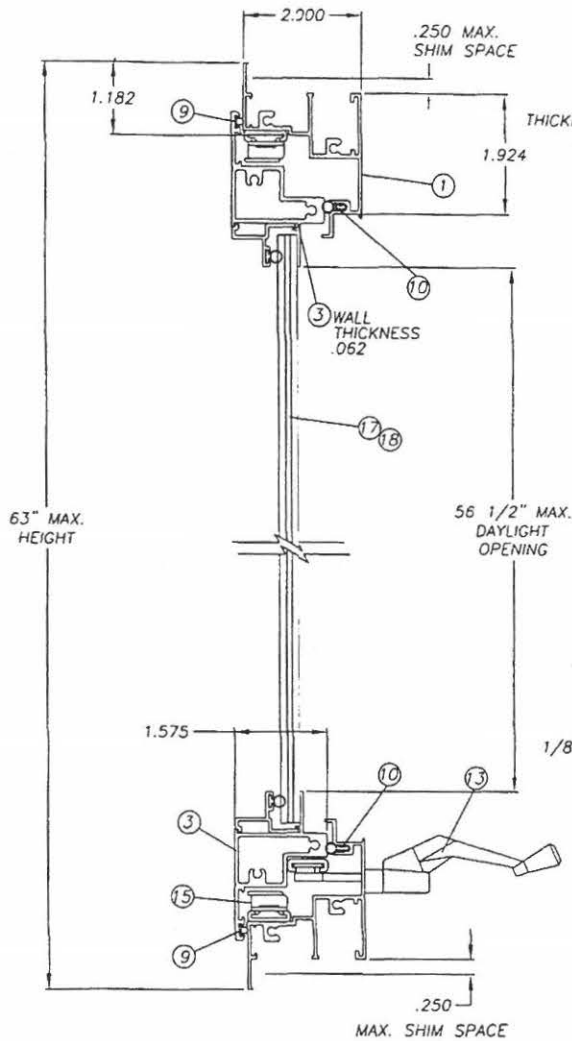

SECTION A-A

REFERENCE TEST REPORT: FTL-2246

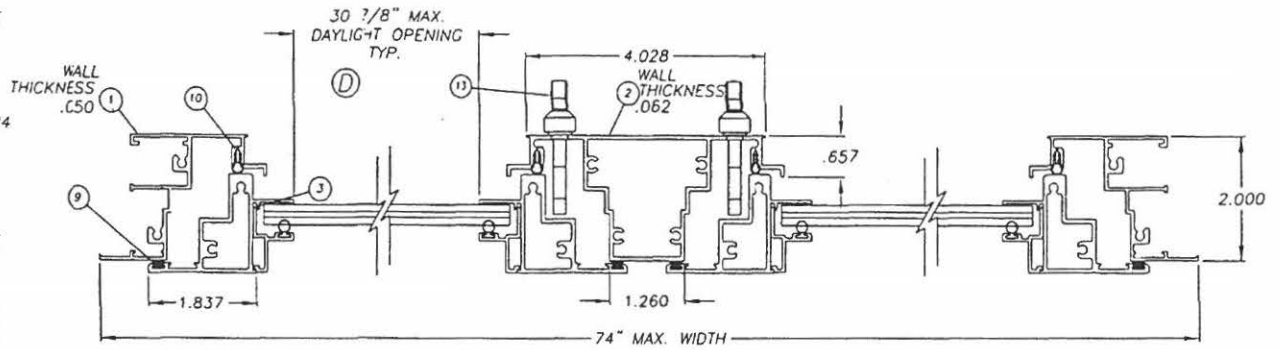

SECTION B-B

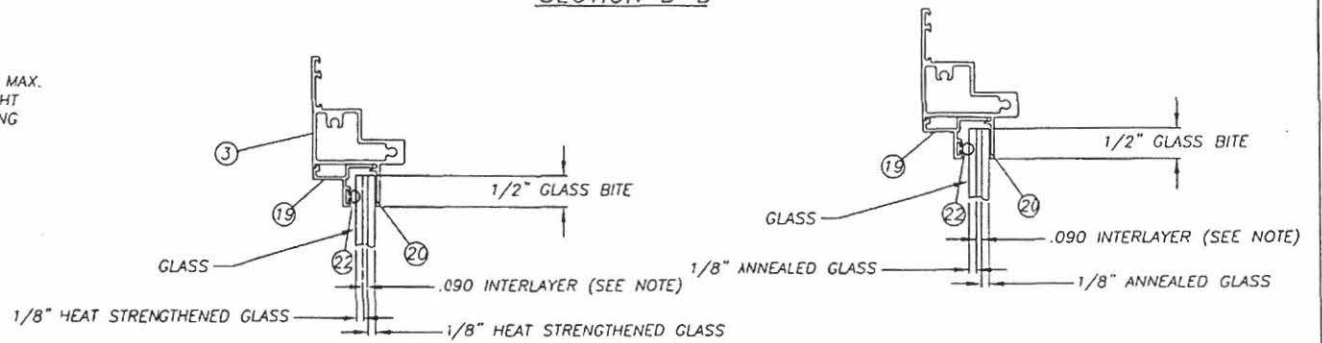

NOTE: INTERLAYER IS .090 MONSANTO SAFLEX OR DUPONT W/BUTACITE

GLAZING OPTIONS: 5/16" (.350) LAMINATED GLASS

PRODUCT REVISIONS
 as complying with the Florida
 Building Code 02-0527.04
 Acceptance No. 2001-01-01
 Expiration Date January 28, 2011
 By: [Signature]
 Miami Dade Product Control
 Division

R.L. Clark
 3/22/02
 Robert L. Clark, P.E.
 PE #39712
 Structural



1070 TECHNOLOGY DRIVE
 NOKOMIS, FL 34275
 P.O. BOX 1529
 NOKOMIS, FL 34274

Revised By: F.K.	Date: 3/8/02	Revisions: NO CHG THIS SHT.
Revised By: F.K.	Date: 11/06/01	Revisions: GLAZING DET.
Drawn By: D.B.	Date: 2/13/98	

Description:
SECTIONS & GLAZING DETAILS

Title:
ALUMINUM CASEMENT IMPACT WINDOW

Series/Model: C-700	Scale: NTS	Sheet: 4 of 5	Drawing No. 339	Rev. F
------------------------	---------------	------------------	--------------------	-----------

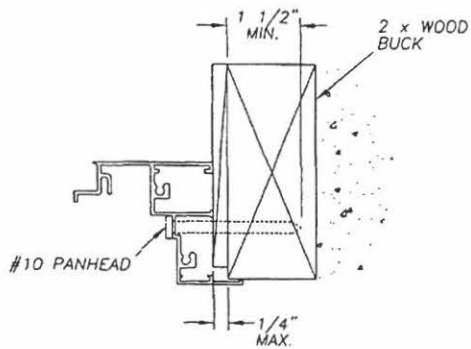

TYP. HEAD, SILL JAMB

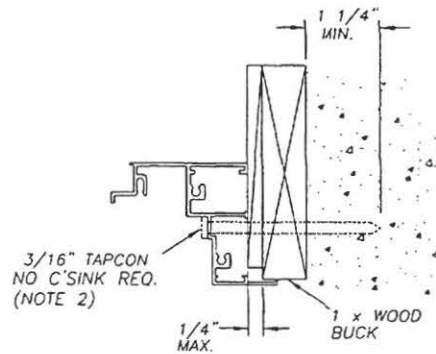

TYP. HEAD, SILL JAMB

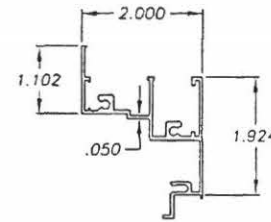

① MAIN FRAME
6063-T5 ALUM.

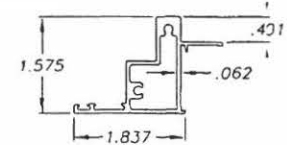

③ SASH FRAME, IMPACT
6063-T5 ALUM.

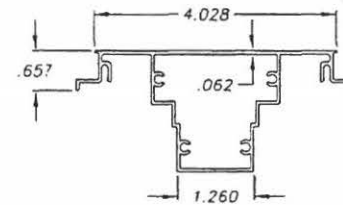

② FRAME MEETING RAIL
6063-T5 ALUM.

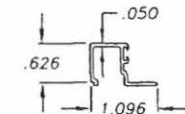

④ GLAZING BEAD, 5/16
6063-T5 ALUM.

NOTE: 1. REFERENCE TEST REPORT FTL-2246 & COMP. ANALYSIS SHEETS FOR ANCHOR SPACING & STARTING POINTS.
2. USE MIAMI-DADE COUNTY APPROVED TAPCONS.

Robert L. Clark, P.E.
PE #39712
Structural

P&T
INDUSTRIES

1070 TECHNOLOGY DRIVE
NOKOMIS, FL 34275

P.O. BOX 1529
NOKOMIS, FL 34274

Revised By: F.K.	Date: 3/8/02	Revisions: NO CHG THIS SHT.
Revised By: F.K.	Date: 11/6/01	Revisions: RMV ALT. ANCH.
Drawn By: D.B.	Date: 2/13/98	

Description:
ANCHORAGE & EXTRUSION PROFILES

Title:
ALUMINUM CASEMENT IMPACT WINDOW

Series/Model: C-700	Scale: NTS	Sheet: 5 of 5	Drawing No. 339	Rev. F
------------------------	---------------	------------------	--------------------	-----------

PRODUCT REVISED
as complying with the Florida
Building Code
Acceptance No. 02-0117.44
Expiration Date 30/1/2007
By: [Signature]
Miami Dade Product Control
Division



BUILDING CODE COMPLIANCE OFFICE (BCCO)
PRODUCT CONTROL DIVISION

MIAMI-DADE COUNTY, FLORIDA
METRO-DADE FLAGLER BUILDING
140 WEST FLAGLER STREET, SUITE 1603
MIAMI, FLORIDA 33130-1563
(305) 375-2901 FAX (305) 375-2908

NOTICE OF ACCEPTANCE (NOA)

PGT Industries
1070 Technology Drive
Nokomis, FL 34275

SCOPE:

This NOA is being issued under the applicable rules and regulations governing the use of construction materials. The documentation submitted has been reviewed by Miami-Dade County Product Control Division and accepted by the Board of Rules and Appeals (BORA) to be used in Miami Dade County and other areas where allowed by the Authority Having Jurisdiction (AHJ).

This NOA shall not be valid after the expiration date stated below. The Miami-Dade County Product Control Division (In Miami Dade County) and/or the AHJ (in areas other than Miami Dade County) reserve the right to have this product or material tested for quality assurance purposes. If this product or material fails to perform in the accepted manner, the manufacturer will incur the expense of such testing and the AHJ may immediately revoke, modify, or suspend the use of such product or material within their jurisdiction. BORA reserves the right to revoke this acceptance, if it is determined by Miami-Dade County Product Control Division that this product or material fails to meet the requirements of the applicable building code.

This product is approved as described herein, and has been designed to comply with the High Velocity Hurricane Zone of the Florida Building Code.

DESCRIPTION: Series "C-700" Outswing Aluminum Casement Window – Impact Resistant

APPROVAL DOCUMENT: Drawing No. 339, titled "Aluminum Casement Window", sheets 1 through 5, prepared, signed and sealed by Robert L. Clark, P.E., dated 3/22/02, bearing the Miami-Dade County Product Control Revision stamp with the Notice of Acceptance number and expiration date by the Miami-Dade County Product Control Division.

MISSILE IMPACT RATING: Large and Small Missile Impact

LABELING: Each unit shall bear a permanent label with the manufacturer's name or logo, city, state and following statement: "Miami-Dade County Product Control Approved", unless otherwise noted herein.

RENEWAL of this NOA shall be considered after a renewal application has been filed and there has been no change in the applicable building code negatively affecting the performance of this product.

TERMINATION of this NOA will occur after the expiration date or if there has been a revision or change in the materials, use, and/or manufacture of the product or process. Misuse of this NOA as an endorsement of any product, for sales, advertising or any other purposes shall automatically terminate this NOA. Failure to comply with any section of this NOA shall be cause for termination and removal of NOA.

ADVERTISEMENT: The NOA number preceded by the words Miami-Dade County, Florida, and followed by the expiration date may be displayed in advertising literature. If any portion of the NOA is displayed, then it shall be done in its entirety.

INSPECTION: A copy of this entire NOA shall be provided to the user by the manufacturer or its distributors and shall be available for inspection at the job site at the request of the Building Official.

This NOA revises NOA # 01-1108.07 and, consists of this page 1 as well as approval document mentioned above. The submitted documentation was reviewed by **Raul Rodriguez**.



NOA No 02-0327.04
Expiration Date: January 28, 2007
Approval Date: May 23, 2002
Page 1

LARGE MISSILE IMPACT WINDOWS

- 1.) GLAZING OPTIONS: 5/16" (.350) LAMINATED GLASS W/ MONSANTO SAFLEX OR DUPONT PVB W/BUTACITE INTERLAYER.
 - A. 1/8" HEAT STRENGTHENED GLASS, .090 INTERLAYER, 1/8" HEAT STRENGTHENED GLASS
 - B. 1/8" ANNEALED GLASS, .090 INTERLAYER, 1/8" ANNEALED GLASS
- 2.) CONFIGURATIONS: XX
- 3.) DESIGN PRESSURE RATING: SEE TABLE
 - A. NEGATIVE DESIGN LOADS BASED ON TESTED PRESSURE AND GLASS TABLE ASTM E 1300-98.
 - B. POSITIVE DESIGN LOADS BASED ON WATER TEST PRESSURE AND GLASS TABLE ASTM E 1300-98.
- 4.) ANCHORS:
 - MAX. 5" FROM EACH CORNER
 - #10 SCREWS - 2 ANCHORS 4" APART, 4" FROM EACH MEETING RAIL
 - 3/16" TAPCONS - 1 ANCHOR, 4" FROM EACH MEETING RAIL
 - MAX. SPACING AT HEAD & SILL: 11"
 - MAX. SPACING AT JAMBS: 11"
- 5.) SHUTTER REQUIREMENT: NO SHUTTERS REQUIRED
- 6.) REFERENCE TEST REPORT: FTL-2246

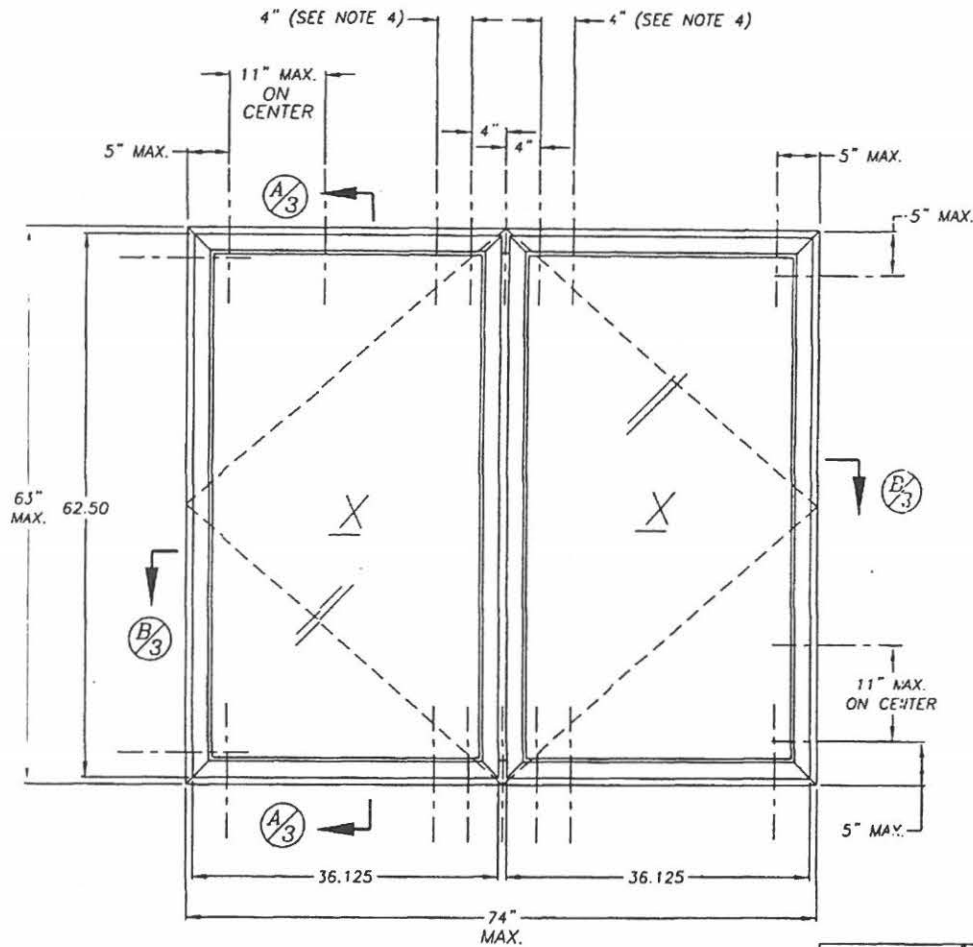

COMPARATIVE ANALYSIS FOR:	5/16" LAMINATED (1/8HS, .090, 1/8HS)	FTL-2246
ALL SIZES UP TO 74.000 WIDE x 63.000 HIGH:	NEG -75.0	POS 75.0

COMPARATIVE ANALYSIS FOR:	5/16" LAMINATED (1/8A, .090, 1/8A)										FTL-2246
	WINDOW HEIGHT										
	34.000		38.375		50.625		56.000		63.000		
WINDOW WIDTH	NEG	POS	NEG	POS	NEG	POS	NEG	POS	NEG	POS	
48.000	-75.0	75.0	-75.0	75.0	-75.0	75.0	-75.0	75.0	-75.0	75.0	
53.125	-75.0	75.0	-75.0	75.0	-75.0	75.0	-69.0	69.0	-63.7	63.7	
64.000	-75.0	75.0	-75.0	75.0	-57.2	57.2	-52.5	52.5	-45.3	45.3	
66.000	-75.0	75.0	-75.0	75.0	-55.2	55.2	-50.0	50.0	-42.9	42.9	
72.000	-75.0	75.0	-67.8	67.8	-49.9	49.9	-44.4	44.4	-38.6	38.6	
74.000	-75.0	75.0	-65.4	65.4	-48.6	48.6	-43.3	43.3	-37.6	37.6	

SEE SHEET 4 OF 5 FOR SECTIONS & GLAZING OPTION DETAILS

R. I. Clark
3/22/02

Robert I. Clark, P.E.
PE #39712
Structural



1070 TECHNOLOGY DRIVE
NOKOMIS, FL 34275

P.O. BOX 1529
NOKOMIS, FL 34274

Revised By:	Date:	Revisions:
F.K.	3/8/02	MODIFY TABLE
Revised By:	Date:	Revisions:
F.K.	11/6/01	ADD SHT & TABLES
Drawn By:	Date:	
D.B.	2/13/98	

Description:
ELEVATION "XX" CONFIG.

Title:
ALUMINUM CASEMENT IMPACT WINDOW

Series/Model:	Scale:	Sheet:	Drawing No.	Rev:
C-700	NTS	1 of 5	339	F

PRODUCT REVISED
as complying with the Florida
Building Code
Acceptance No. 02-8327.0Y
Expiration Date January 28, 2007

By: *[Signature]*
Metal Door Product Control
Division

LARGE MISSILE IMPACT WINDOWS

- 1.) GLAZING OPTIONS: 5/16" (.350) LAMINATED GLASS W/ MONSANTO SAFLEX OR DUPONT PVB W/BUTACITE INTERLAYER.
 A. 1/8" HEAT STRENGTHENED GLASS, .090 INTERLAYER, 1/8" HEAT STRENGTHENED GLASS
 B. 1/8" ANNEALED GLASS, .090 INTERLAYER, 1/8" ANNEALED GLASS
- 2.) CONFIGURATIONS: X
- 3.) DESIGN PRESSURE RATING: SEE TABLE
 A. NEGATIVE DESIGN LOADS BASED ON TESTED PRESSURE AND GLASS TABLE ASTM E 1300-98.
 B. POSITIVE DESIGN LOADS BASED ON WATER TEST PRESSURE AND GLASS TABLE ASTM E 1300-98.
- 4.) ANCHORS:
 MAX. 5" FROM EACH CORNER
 MAX. SPACING AT HEAD & SILL: 11"
 MAX. SPACING AT JAMBS: 11"
- 5.) SHUTTER REQUIREMENT:
 NO SHUTTERS REQUIRED
- 6.) REFERENCE TEST REPORT: FTL-2246

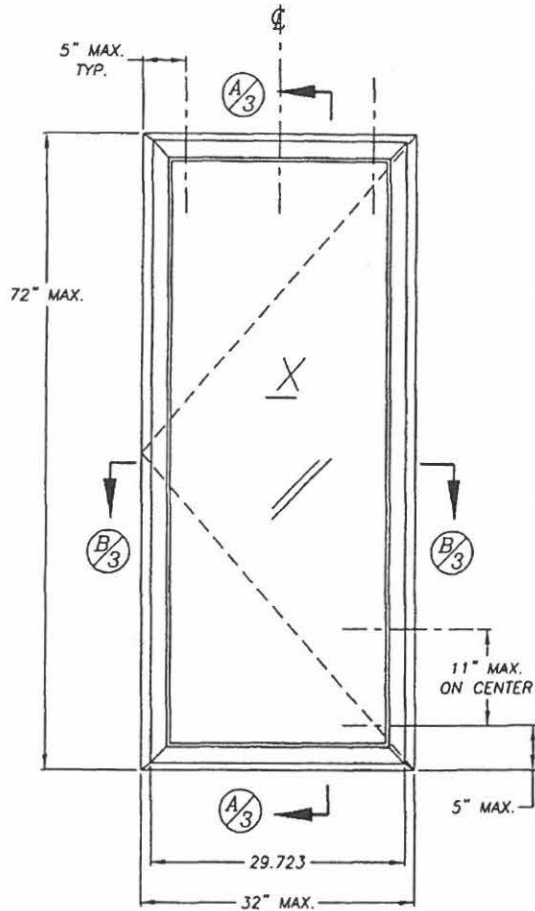

COMPARATIVE ANALYSIS FOR:		5/16" LAMINATED (1/8HS, .090, 1/8HS)											
ALL SIZES UP TO 32.000" WIDE x 72.000" HIGH:		NEG		-75.0		POS		75.0					
COMPARATIVE ANALYSIS FOR:		5/16" LAMINATED (1/8A, .090, 1/8A)											
WINDOW	WIDTH	WINDOW HEIGHT											
		40.000		50.625		63.000		68.000		70.000		72.000	
		NEG	POS	NEG	POS	NEG	POS	NEG	POS	NEG	POS	NEG	POS
	24.000	-75.0	75.0	-75.0	75.0	-75.0	75.0	-75.0	75.0	-75.0	75.0	-75.0	75.0
	26.500	-75.0	75.0	-75.0	75.0	-65.9	65.9	-63.5	63.5	-62.6	62.6	-61.7	61.7
	28.000	-75.0	75.0	-69.7	69.7	-58.6	58.6	-56.3	56.3	-55.3	55.3	-54.2	54.2
	32.000	-75.0	75.0	-57.9	57.9	-46.4	46.4	-43.4	43.4	-42.2	42.2	-41.1	41.1

PRODUCT REVISED
 as complying with the Florida
 Building Code
 Acceptance No 02-d 327, 04
 Expiration Date January 18, 2007
 Division

SEE SHEET 4 OF 5 FOR SECTIONS & GLAZING OPTION DETAILS

Robert L. Clark, P.E.
 PE #39712
 Structural



1170 TECHNOLOGY DRIVE
 NOKOMIS, FL 34275
 P.O. BOX 1529
 NOKOMIS, FL 34274

Revised By:	Date:	Revisions:
F.K.	3/8/02	MODIFY TABLE
Revised By:	Date:	Revisions:
F.K.	11/6/01	ADD SHT & TABLES
Drawn By:	Date:	
D.B.	2/13/98	

Description:
 ELEVATION "X" CONFIG.

Title:
 ALUMINUM CASEMENT IMPACT WINDOW

Series/Model:	Scale:	Sheet:	Drawing No.	Rev:
C-700	NTS	2 of 5	339	F

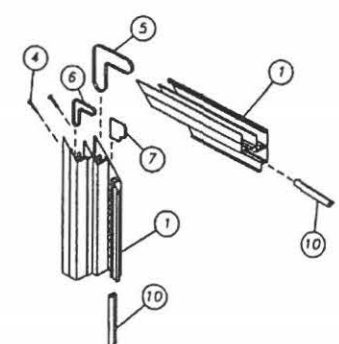
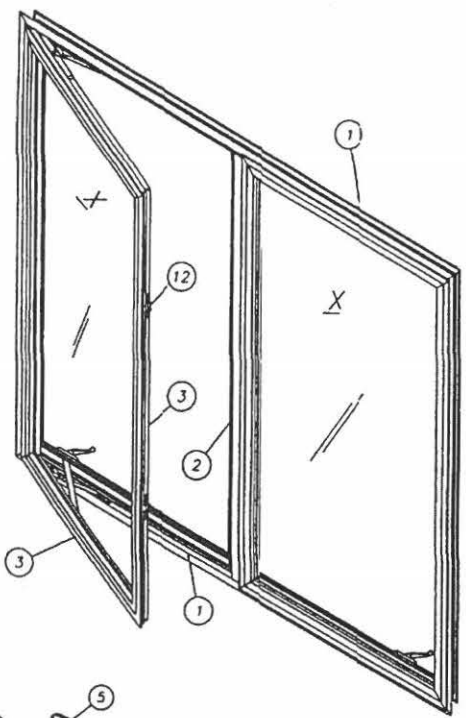

TYPICAL MAIN FRAME CORNER

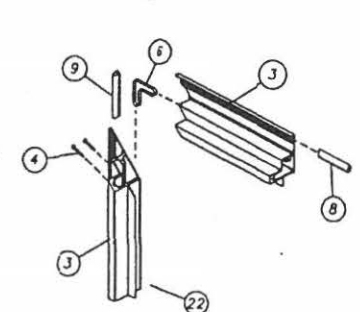

TYPICAL SASH CORNER

ITEM	PGT #	DESCRIPTION	QTY.	LOCATION	VENDOR	VENDOR #
1	60228	FRAME HEAD, SILL, JAMB	4 (4)		INDAL	GAS-44451
2	69999	FRAME MEETING RAIL	1 (0)		ALUMAX	GAH-44207
3	644588	SASH HEAD, ST.L. JAMB (IMPACT)	8 (4)		INDAL	GAS-44588
4	781POA	8x1 SCREW PAN HD. OVAL	24 (16)	(main frame/sash assy. screws)	FASTEC IND.	
5	7CORNMLG	LG. MAIN FRM. CORNER KLY	4 (4)		PRECISION FAB.	
6	7CORNMSM	SM. MAIN FRM/SASH CORNER KEY	12 (8)		PRECISION FAB.	
7	40712	PLASTIC MAIN FRM. CORNER KEY	4 (4)		VINYL-TECH. / PGT	
8	60200K	W.STRIP, .190 x .200 OLCN	1 (2)	(in vent top rail)	SCHLEGEL CORP.	Q200x190
9	60150K	W.STRIP, .190 x .150 OLCN	6 (3)	(at vent bottom & side rails)	SCHLEGEL CORP.	Q150x190
10	6FRMBK	MAIN FRAME BULB WEATHERSTRIP	4 (4)	(in main frame)	PROTOTYPE PLASTICS	FP-176 BLACK
11	49004	SASH LOCK	2 (2)	(i.h. fr. jamb, 12" from ends)	VINYL-TECH. / PGT	49004
12	7KEEP	SASH LOCK KEEPER	2 (2)	(vent mtg rail, 12" from ends)	TRUTH HARDWARE	208000
13	7CAOR/L	CASEMENT OPER. RT/LEFT	2 (1)	(@ lower right frame corner)	TRUTH HARDWARE	23-19-23-002
14	7TRAK	OPERATOR GUIDE TRACK	2 (1)	(1 per operator)	TRUTH HARDWARE	30175
15	7CEHG	STANDARD HINGE	2 (1)	(@ right frame corners)	TRUTH HARDWARE	35.10.00.101
16	710516PPA	10x5/16 SCREW PAN HD. PHIL	12 (6)	(operator/hinge/trak screws)	MERCHANTS FASTENER	
17		5/16" (.350) W/MONSANTO INTERLAYER	2 (1)		H.P.G.	
18		5/16" (.350) W/DUPONT INTERLAYER	2 (1)		H.P.G.	
19	653616B	EXTRUDED GLAZING BEAD, 5/16	8 (4)		ALUMAX	536158
20	62899C	SILICONE			DOW CORNING	899
21	6SM55W	SEAM SEALER			SCHNEE-MOREHEAD	SM5504
22	6TP24B	VINYL BULB WEATHERSTRIP	8 (4)		TEAM PLASTICS	TP-24B

NOTE: QTY'S IN BRACKETS ARE FOR X CONFIGURATION

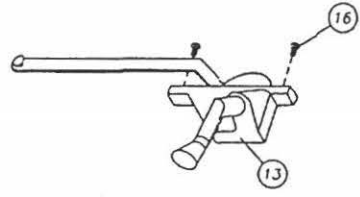
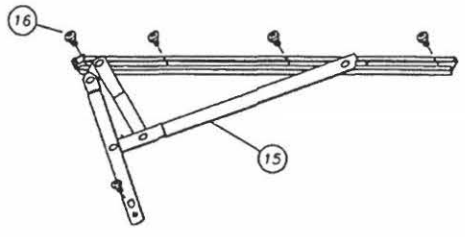

Robert L. Clark
3/22/02
Robert L. Clark, P.E.
PE #39712
Structural



1070 TECHNOLOGY DRIVE
NOKOMIS, FL 34275
P.O. BOX 1529
NOKOMIS, FL 34274

Revised By: F.K.	Date: 3/8/02	Revisions: NO CHG THIS SHT.
Revised By: F.K.	Date: 11/6/01	Revisions: CORR. SHT. NO.
Drawn By: D.B.	Date: 2/13/98	

DESCRIPTION:
PARTS LIST

Title: **ALUMINUM CASEMENT IMPACT WINDOW**

Series/Model: C-700	Scale: NTS	Sheet: 3 of 5	Drawing No. 339	Rev: F
---------------------	------------	---------------	-----------------	--------

PRODUCT REVISED
as complying with the Florida
Building Code
Acceptance No. 02-0721.04
Expiration Date January 28, 2007
By: *[Signature]*
Miami Window Product Control
Division

REFERENCE TEST REPORT: FTL-2246

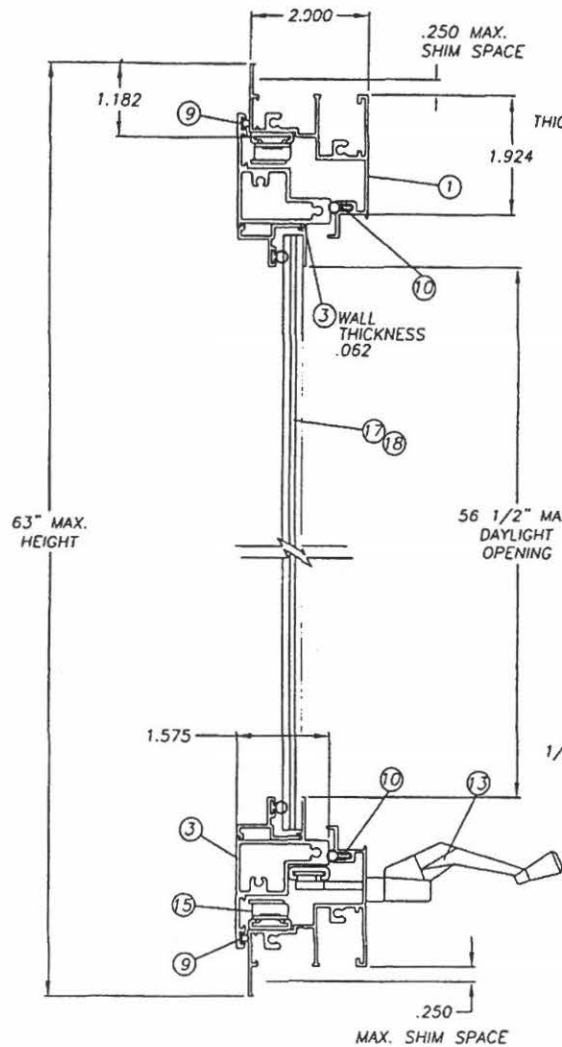

SECTION A-A

REFERENCE TEST REPORT: FTL-2246

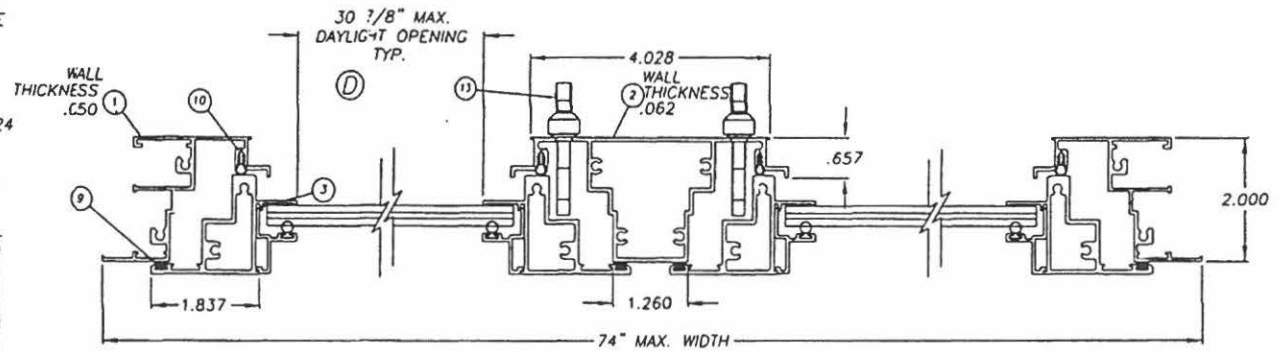

SECTION B-B

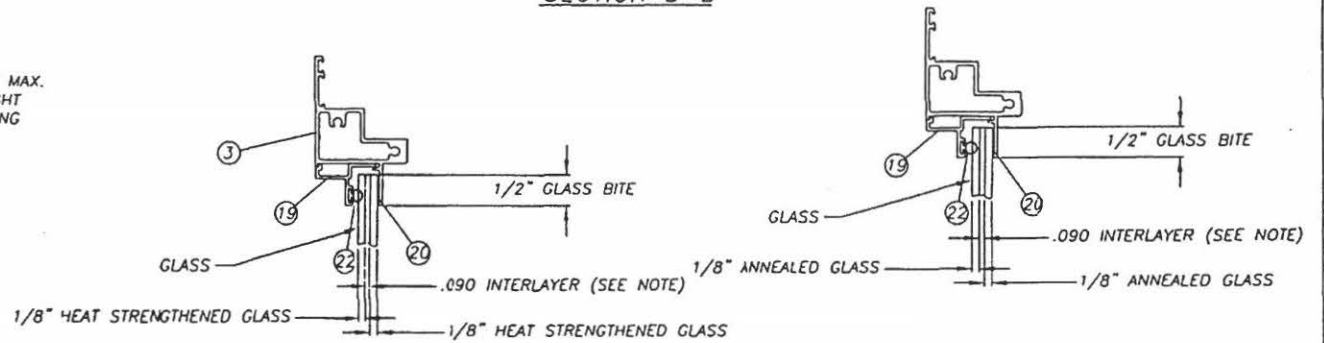

NOTE: INTERLAYER IS .090 MONSANTO SAFLEX OR DUPONT W/BUTACITE

GLAZING OPTIONS: 5/16" (.350) LAMINATED GLASS

PRODUCT REVIEWED
 as complying with the Florida
 Building Code 03-05.21.04
 Acceptance No. 03-05.21.04
 Expiration Date January 23, 2007
 By: *[Signature]*
 Miami Dade Product Control
 Division

R.L. Clark
 3/22/02
 Robert L. Clark, P.E.
 PE #39712
 Structural



1070 TECHNOLOGY DRIVE
 NOKOMIS, FL 34275
 P.O. BOX 1529
 NOKOMIS, FL 34274

Rev'd By: F.K.	Date: 3/8/02	Revisions: NO CHG THIS SHT.
Rev'd By: F.K.	Date: 11/06/01	Revisions: GLAZING DET.
Drawn By: D.B.	Date: 2/13/98	

Description:
SECTIONS & GLAZING DETAILS

Title:
ALUMINUM CASEMENT IMPACT WINDOW

Series/Model: C-700	Scale: NTS	Sheet: 4 of 5	Drawing No. 339	Rev: F
------------------------	---------------	------------------	--------------------	-----------

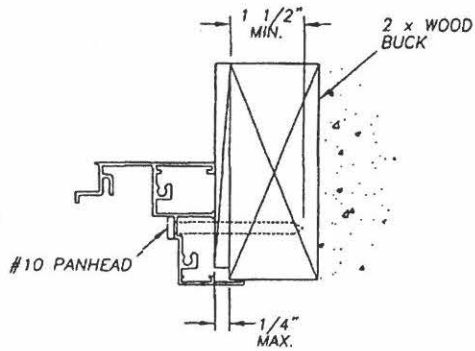

TYP. HEAD, SILL JAMB

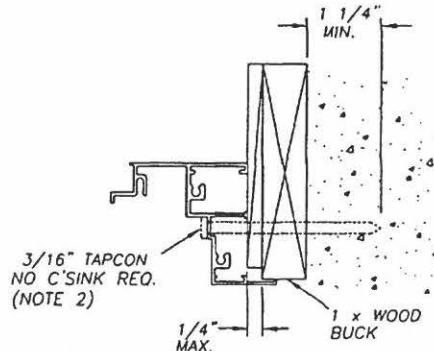

TYP. HEAD, SILL JAMB

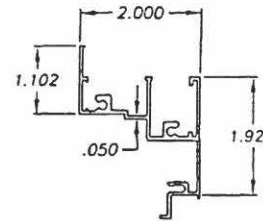

① MAIN FRAME
6063-T5 ALUM.

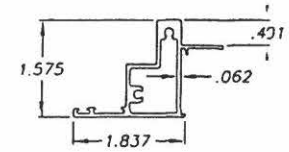

③ SASH FRAME, IMPACT
6063-T5 ALUM.

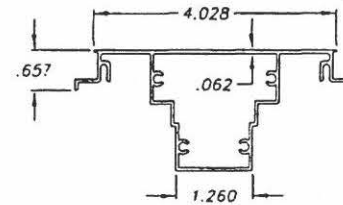

② FRAME MEETING RAIL
6063-T5 ALUM.

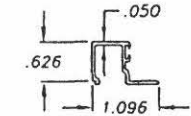

④ GLAZING BEAD, 5/16
6063-T5 ALUM.

- NOTE: 1. REFERENCE TEST REPORT FTL-2246 & COMP. ANALYSIS SHEETS FOR ANCHOR SPACING & STARTING POINTS.
2. USE MIAMI-DADE COUNTY APPROVED TAPCONS.

R.L. Clark
3/22/01

Robert L. Clark, P.E.
PE #39712
Structural

P&T
INDUSTRIES

1070 TECHNOLOGY DRIVE
NOKOMIS, FL 34275

P.O. BOX 1529
NOKOMIS, FL 34274

Revised By: F.K.	Date: 3/8/02	Revisions: NO CHG THIS SHT.
Revised By: F.K.	Date: 11/6/01	Revisions: RMV ALT. ANCH.
Drawn By: D.B.	Date: 2/13/98	

Description:
ANCHORAGE & EXTRUSION PROFILES

Title:
ALUMINUM CASEMENT IMPACT WINDOW

Series/Model: C-700	Scale: NTS	Sheet: 5 of 5	Drawing No. 339	Rev: F
------------------------	---------------	------------------	--------------------	-----------

PRODUCT REVISED
to comply with the Florida
Building Code
Acceptance No. 02-4727-04
Expiration Date 30/1/2007
By: *[Signature]*
Miami Dade Product Control
Division



2682 SE Willoughby Blvd., Suite B, Stuart, FL 34994
 Phone: 772-220-0444 Fax 772-220-0014
beverly@bbjonespr.com

TO: *John Adams*
 FROM: Beverly Jones
 RE: *Kitchen*
 DATE: *Jan 31*
 FAX: *220 4765*
 Number of pages including cover: *6*

~~There~~ There are no structural changes, I will simply removing old cabinets + putting in new ones.

Thank you,
Beverly Jones

40 3/16"

36"

40 3/16"

1/2
28 3/8"

1/2
28 3/8"

AWDCT2449L

W1230L

W1230R

WDC2430-R

SB42
2ea. Rollouts

Owner's TV
below

BFiller

BFiller

BCLS3636-L

BCLS3636-R

W2730

WB16D

2W3330

DW 24

W3616
Hood 36
BPP36

B27D4

W3030

W1230L

B12-TD

TEP1.75x30x84

W3614x24

REF36-2D

QCD2784

IFiller

IFiller

25 1/2"

49"

BJONESK3.DSN

12-22-2014

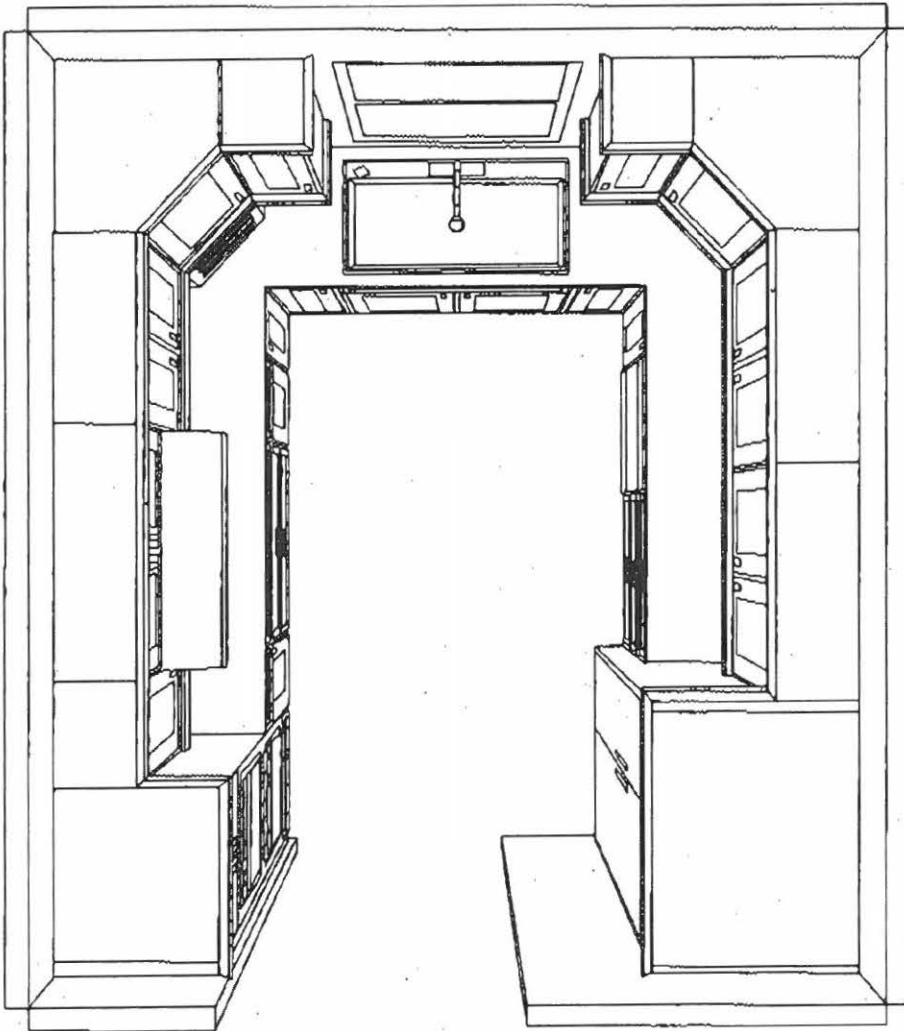

3NESK3.DSN

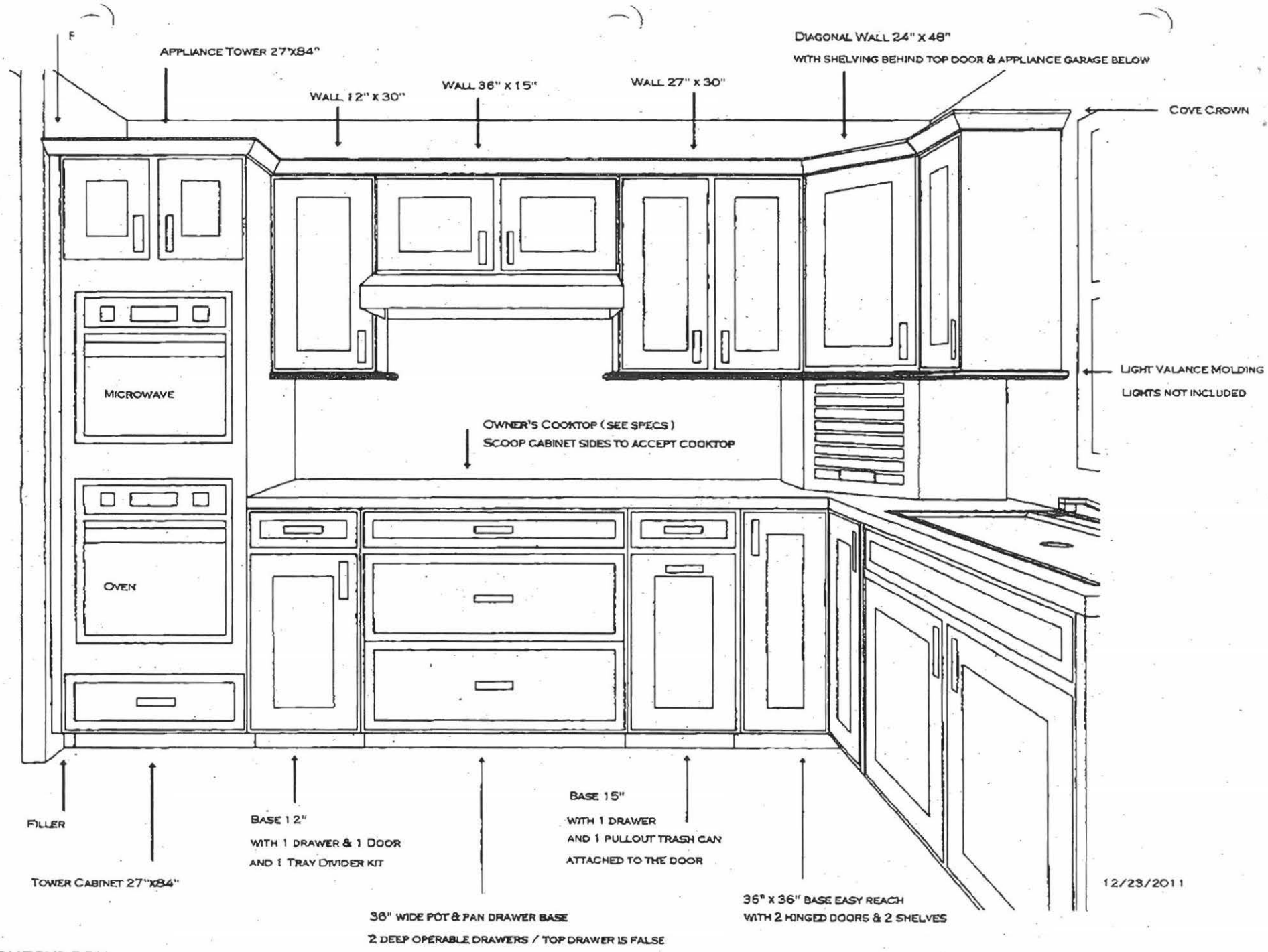

12/23/2011

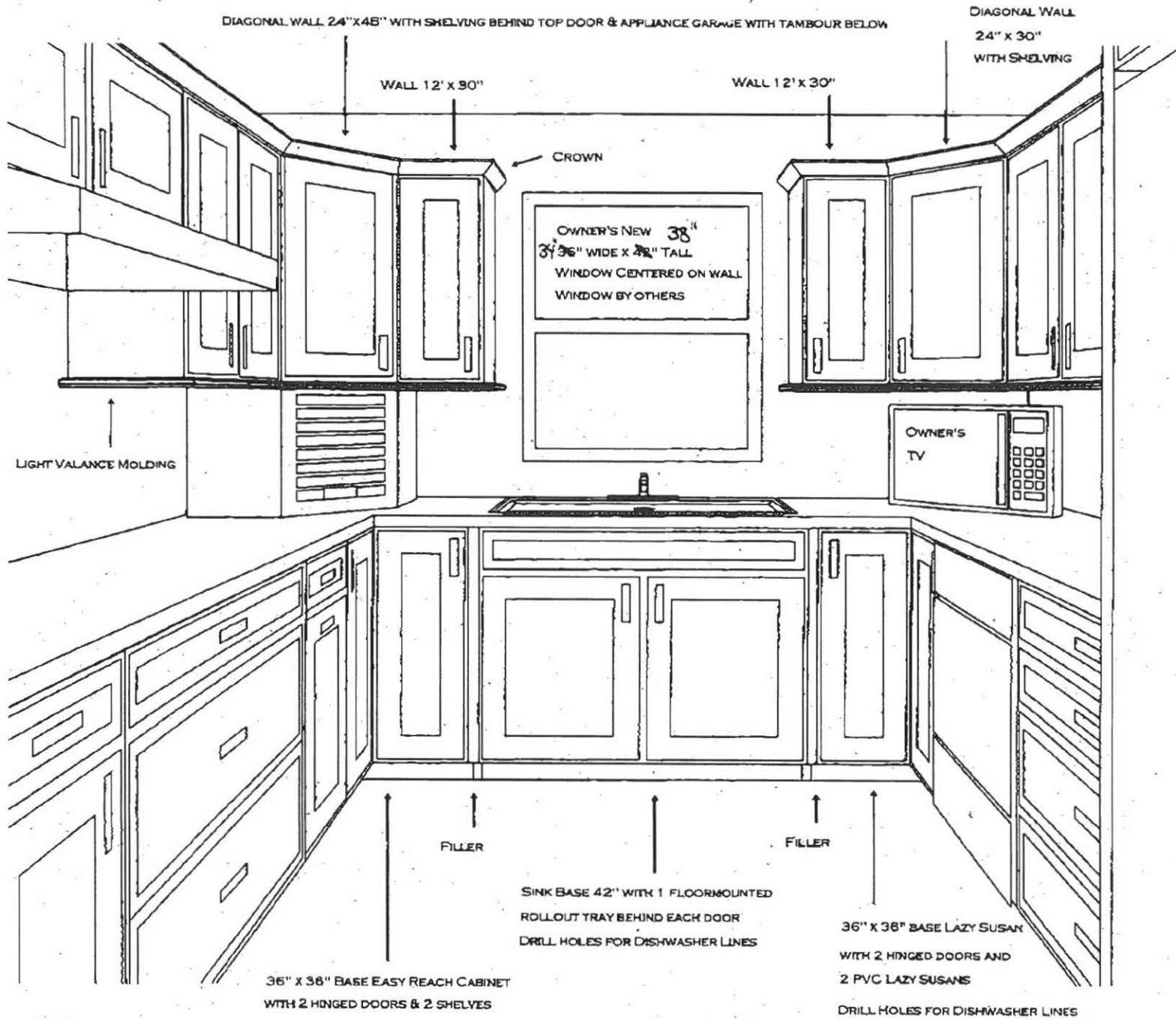

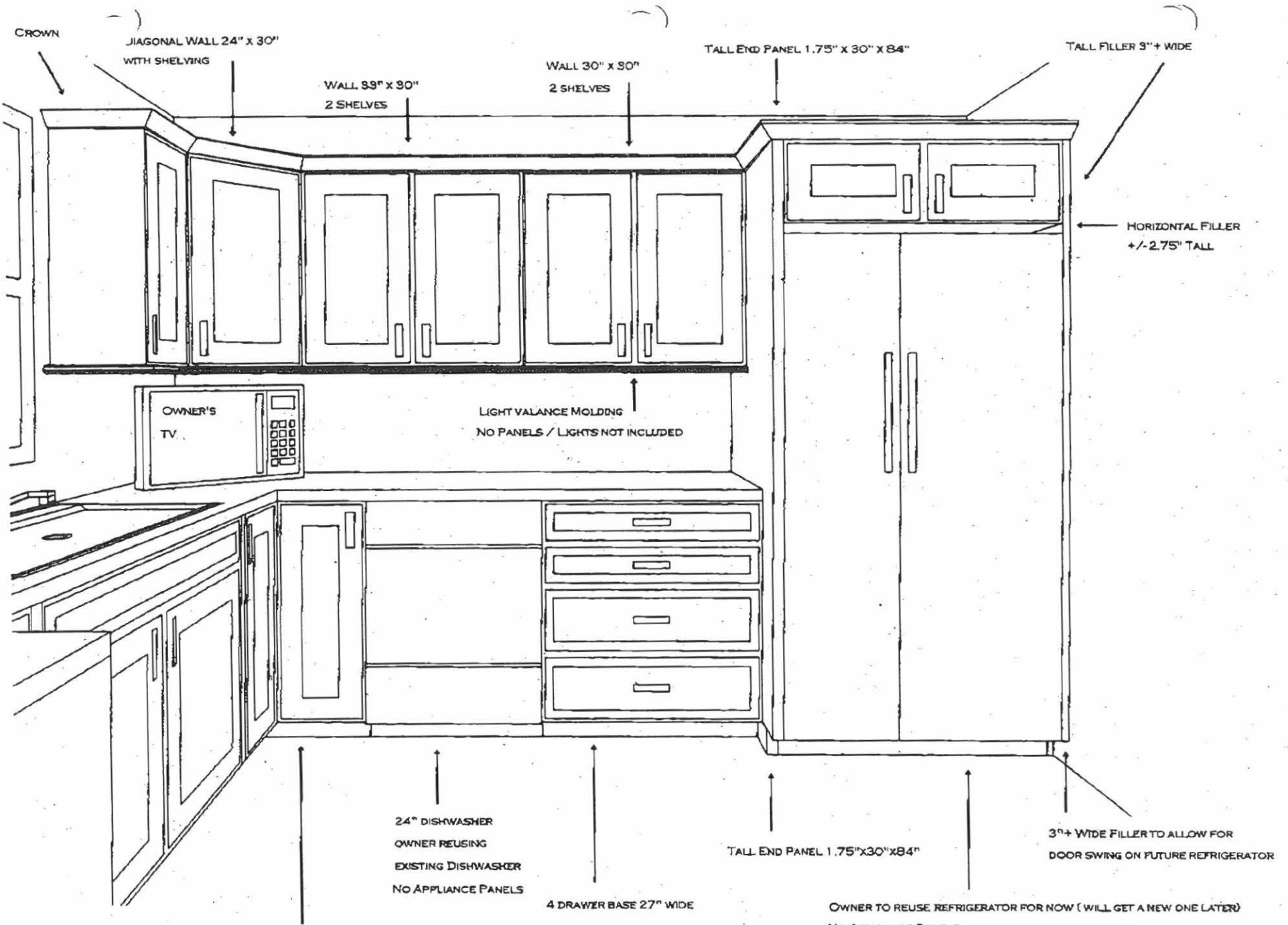

JONESK3.DSN

36" x 36" BASE LAZY SUSAN WITH 2 HINGED DOORS & 2 PVC LAZY SUSANS
DRILL HOLES FOR DISHWASHER LINES

9-2-10

Per John -

Contractor -

needs to get

plumbing -

electric +

final

approved by

arch or eng.

Tues

Cosmetic

work in

Path -

Changed of light fixtures,
plumbing fixtures, + plumbing
fixtures -

no new piping or wiring -

6 windows in Master

3 sets of double -

framing was inspected



9023

WINDOW/

DOOR

REPLACEMENT



TOWN OF SEWALL'S POINT BUILDING DEPARTMENT
 One S. Sewall's Point Road
 Sewall's Point, Florida 34996
 Tel 772-287-2455 Fax 772-220-4765

BUILDING PERMIT CARD

**THIS CARD MUST BE POSTED IN A CONSPICUOUS PLACE IN PLAIN VIEW FROM THE STREET PRIOR TO BEGINNING ANY WORK
 A FINAL INSPECTION IS REQUIRED FOR ALL PERMITS**

PERMIT NUMBER:	9023	DATE ISSUED:	OCTOBER 10, 2008
SCOPE OF WORK:	REPLACE 2 WINDOWS		
CONDITIONS :			
CONTRACTOR:	FINE HOMES BY RICK		
PARCEL CONTROL NUMBER:	013841005000000800	SUBDIVISION	EMARITA - LOT 8
CONSTRUCTION ADDRESS:	18 EMARITA WAY		
OWNER NAME:	JONES		
QUALIFIER:	RICHARD GLANCY	CONTACT PHONE NUMBER:	201-2220

WARNING TO OWNER: YOUR FAILURE TO RECORD A NOTICE OF COMMENCEMENT MAY RESULT IN YOUR PAYING TWICE FOR IMPROVEMENTS TO YOUR PROPERTY. IF YOU INTEND TO OBTAIN FINANCING, CONSULT WITH YOUR LENDER OR AN ATTORNEY BEFORE RECORDING YOUR NOTICE OF COMMENCEMENT. A CERTIFIED COPY OF THE RECORDED NOTICE OF COMMENCEMENT MUST BE SUBMITTED TO THE BUILDING DEPARTMENT PRIOR TO THE FIRST REQUESTED INSPECTION.

NOTICE: IN ADDITION TO THE REQUIREMENTS OF THIS PERMIT, THERE MAY BE ADDITIONAL RESTRICTIONS APPLICABLE TO THIS PROPERTY THAT MAY BE FOUND IN PUBLIC RECORDS OF THIS COUNTY, AND THERE MAY BE ADDITIONAL PERMITS REQUIRED FROM OTHER GOVERNMENTAL ENTITIES SUCH AS WATER MANAGEMENT DISTRICTS, STATE AGENCIES, OR FEDERAL AGENCIES.

**24 HOUR NOTICE REQUIRED FOR INSPECTIONS - ALL CONSTRUCTION DOCUMENTS MUST BE AVAILABLE ON SITE
 CALL 287-2455 - 8:00AM TO 4:00PM INSPECTIONS 8:30AM TO 12:00PM - MONDAY, WEDNESDAY & FRIDAY**

REQUIRED INSPECTIONS

UNDERGROUND PLUMBING _____ UNDERGROUND MECHANICAL _____ STEM-WALL FOOTING _____ SLAB _____ ROOF SHEATHING _____ TIE DOWN /TRUSS ENG _____ WINDOW/DOOR BUCKS _____ ROOF DRY-IN/METAL _____ PLUMBING ROUGH-IN _____ MECHANICAL ROUGH-IN _____ FRAMING _____ FINAL PLUMBING _____ FINAL MECHANICAL _____ FINAL ROOF _____	UNDERGROUND GAS _____ UNDERGROUND ELECTRICAL _____ FOOTING _____ TIE BEAM/COLUMNS _____ WALL SHEATHING _____ INSULATION _____ LATH _____ ROOF TILE IN-PROGRESS _____ ELECTRICAL ROUGH-IN _____ GAS ROUGH-IN _____ METER FINAL _____ FINAL ELECTRICAL _____ FINAL GAS _____ BUILDING FINAL _____
---	--

ALL RE-INSPECTION FEES AND ADDITIONAL INSPECTION REQUESTS WILL BE CHARGED TO THE PERMIT HOLDER. THE CONTRACTOR OR OWNER /BUILDER MUST SCHEDULE A FINAL INSPECTION. FAILURE TO RECEIVE A SUCCESSFUL FINAL INSPECTION WILL RESULT IN PERMIT RENEWAL FEES, FINES, AND OR DENIAL OF FUTURE BUILDING PERMITS TO THE CONTRACTOR OR OWNER /BUILDER.



TOWN OF SEWALL'S POINT BUILDING DEPARTMENT
 One S. Sewall's Point Road
 Sewall's Point, Florida 34996
 Tel 772-287-2455 Fax 772-220-4765

BUILDING PERMIT RECEIPT

PERMIT NUMBER:	9023		
ADDRESS	18 EMARITA WAY		
DATE:	10/10/08	SCOPE:	REPLACE 2 WINDOWS

SINGLE FAMILY OR ADDITION /REMODEL	Declared Value	\$	
Plan Submittal Fee (\$350.00 SFR, \$175.00 Remodel < \$200K)		\$	
(No plan submittal fee when value is less than \$100,000)			
Total square feet air-conditioned space: (@ \$110.25 per sq. ft.)		s.f.	
Total square feet non-conditioned space: (@ \$51.60 per sq. ft.)		s.f.	

FOR SECURITY PURPOSES, THE FACE OF THIS DOCUMENT CONTAINS A COLORED BACKGROUND AND MICROPRINTING IN THE BORDER.

BB Jones Real Estate Acct.
 Operating Expenses
 2682 SE Willoughby Blvd., Suite B
 Stuart, FL 34994

BANK OF AMERICA
 800 S. FEDERAL HIGHWAY
 STUART, FL 34994

1745

63-27/631

10/8/2008

PAY TO THE ORDER OF Town of Sewalls Point \$ **150.00
One Hundred Fifty and 00/100 DOLLARS

Town of Sewalls Point

BB Jones M

Total number of inspections @ \$75.00 each	2	\$	150
Road impact assessment: (.04% of construction value - \$5.00 min.)		\$	5
TOTAL ACCESSORY PERMIT FEE:		\$	155 <i>OK \$150 - (\$5 cash @)</i>



Town of Sewall's Point BUILDING PERMIT APPLICATION

Permit Number: _____

Date: _____

OWNER/TITLEHOLDER NAME: Beverly B. Jones Phone (Day) _____ (Fax) _____

Job Site Address: 18 Emaita way City: Stuart State: FL Zip: 34996

Legal Description: Emaita - Lot 8 Parcel Control Number: 013841-005-000-00080-0

Owner Address (if different): _____ City: _____ State: _____ Zip: _____

Scope of work (please be specific): Replace windows

WILL OWNER BE THE CONTRACTOR?
(If yes, Owner Builder questionnaire must accompany application)
YES _____ NO _____
Has a Zoning Variance ever been granted on this property?
YES _____ (YEAR) _____ NO
(Must include a copy of all variance approvals with application)

COST AND VALUES: (Required on ALL permit applications)
Estimated Value of Improvements: \$ 500.00
(Notice of Commencement required when over \$2500 prior to first inspection, \$7,500 on HVAC change out)
Is subject property located in flood hazard area? VE10 AE9 AE8 X
FOR ADDITIONS, REMODELS AND RE-ROOF APPLICATIONS ONLY:
Estimated Fair Market Value prior to improvement: \$ _____
(Fair Market Value of the Primary Structure only, Minus the land value)
PRIVATE APPRAISALS MUST BE SUBMITTED WITH PERMIT APPLICATION

CONTRACTOR/Company: Pink Homes By Rick Inc Phone: 201-2220 Fax: 286-6322

Street: 1205 S. Magnolia Blvd DR City: PALM CITY State: FL Zip: 34990

State License Number: CGC 053510 OR: Municipality: _____ License Number: _____

LOCAL CONTACT: Rick Glancy Phone Number: 317

DESIGN PROFESSIONAL: PGT Lic# N/A Phone Number: _____

Street: _____ City: _____ State: _____ Zip: _____

AREAS SQUARE FOOTAGE: Living: N/A Garage: _____ Covered Patios/ Porches: _____ Enclosed Storage: _____

Carport: _____ Total under Roof _____ Elevated Deck: _____ Enclosed area below BFE*: _____
* Enclosed non-habitable areas below the Base Flood Elevation greater than 300 sq. ft. require a Non-Conversion Covenant Agreement.

CODE EDITIONS IN EFFECT THIS APPLICATION: Florida Building Code (Structural, Mechanical, Plumbing, Existing, Gas): 2004 W/ 2006 REV.
National Electrical Code: 2005 Florida Energy Code: 2004/6 Florida Accessibility Code: 2004/6 Florida Fire Prevention Code 2004/6

NOTICES TO OWNERS AND CONTRACTORS:
1. YOUR FAILURE TO RECORD A NOTICE OF COMMENCEMENT MAY RESULT IN YOUR PAYING TWICE FOR IMPROVEMENTS TO YOUR PROPERTY. WHEN FINANCING, CONSULT WITH YOUR LENDER OR AN ATTORNEY BEFORE RECORDING YOUR NOTICE OF COMMENCEMENT.
2. THERE ARE SOME PROPERTIES THAT MAY HAVE DEED RESTRICTIONS RECORDED UPON THEM. THESE RESTRICTIONS MAY LIMIT OR PROHIBIT THE WORK APPLIED FOR IN YOUR BUILDING PERMIT. IT IS YOUR RESPONSIBILITY TO DETERMINE IF YOUR PROPERTY IS ENCUMBERED BY ANY RESTRICTIONS. SOME RESTRICTIONS APPLICABLE TO THIS PROPERTY MAY BE FOUND IN THE PUBLIC RECORDS OF MARTIN COUNTY OR THE TOWN OF SEWALL'S POINT, THERE MAY BE ADDITIONAL PERMITS REQUIRED FROM OTHER GOVERNMENTAL ENTITIES SUCH AS WATER MANAGEMENT DISTRICTS, STATE AGENCIES, OR FEDERAL AGENCIES.
3. BUILDING PERMITS FOR SINGLE FAMILY RESIDENCES AND SUBSTANTIAL IMPROVEMENTS TO SINGLE FAMILY RESIDENCES ARE VALID FOR A PERIOD OF 24 MONTHS. RENEWAL FEES WILL BE ASSESSED AFTER 24 MONTHS PER TOWN ORDINANCE 50-95.
4. THIS PERMIT WILL BECOME NULL AND VOID IF THE WORK AUTHORIZED BY THIS PERMIT IS NOT COMMENCED WITHIN 180 DAYS, OR IF WORK IS SUSPENDED OR ABANDONED FOR A PERIOD OF 180 DAYS AT ANY TIME AFTER THE WORK IS COMMENCED. ADDITIONAL FEES WILL BE ASSESSED ON ANY PERMIT THAT BECOMES NULL AND VOID. REF. FBC 2004 W/ 2006 REVISIONS SECT. 105.4.1, 105.4.1.1 - .5.

***** A FINAL INSPECTION IS REQUIRED ON ALL BUILDING PERMITS *****

APPLICATION IS HEREBY MADE TO OBTAIN A PERMIT TO DO THE WORK AND INSTALLATIONS AS SPECIFICALLY INDICATED ABOVE. I CERTIFY THAT NO WORK OR INSTALLATION HAS COMMENCED PRIOR TO THE ISSUANCE OF A PERMIT AND THAT THE INFORMATION I HAVE FURNISHED ON THIS APPLICATION IS TRUE AND CORRECT TO THE BEST OF MY KNOWLEDGE. I AGREE TO COMPLY WITH ALL APPLICABLE CODES, LAWS, AND ORDINANCES OF THE TOWN OF SEWALL'S POINT DURING THE BUILDING PROCESS.

OWNER SIGNATURE: (required)
OR OWNERS LEGAL AUTHORIZED AGENT (PROOF REQUIRED)
Beverly B. Jones
State of Florida, County of: Martin
This the 8 day of Oct, 2008
by Beverly B. Jones who is personally
known to me or produced FD# J520-065-2008-00080-0
as identification. Valerie Meyer
Notary Public
My Commission Expires: _____

CONTRACTOR SIGNATURE: (required)
Richard D. Glancy
On State of Florida, County of: Martin
This the 8th day of Oct, 2008
by Richard D. Glancy who is personally
known to me or produced FD# G452-744-5208-00080-0
as identification. Valerie Meyer
Notary Public
My Commission Expires: _____

SINGLE FAMILY PERMIT APPLICATIONS MUST BE ISSUED WITHIN 30 DAYS OF APPROVAL NOTIFICATION (FBC 105.3.4) ALL OTHER APPLICATIONS WILL BE CONSIDERED ABANDONED AFTER 180 DAYS (FBC 105.3.2) - PLEASE PICK UP YOUR PERMIT PROMPTLY!



Martin County, Florida
Laurel Kelly, C.F.A

Site Provided by...
 governmax.com T1.13

Summary

print Address 1 of 1

Parcel Info

Summary

- Land
- Residential
- Improvement
- Commercial
- Image
- Sales & Transfers
- Assessments →
- Taxes →
- Exemptions →
- Parcel Map →
- Full Legal →

Parcel ID	Unit Address	Serial Index ID	Order	Commercial	Residential
01-38-41-005-000-00080-0	18 EMARITA WY	17623	Address	0	1

Summary

Property Location 18 EMARITA WY
Tax District 2200 Sewall's Point
Account # 17623
Land Use 101 0100 Single Family
Neighborhood 120200
Acres 0.351

Legal Description
Property Information
 EMARITA, LOT 8

Search By

- Parcel ID
- Owner
- Address**
- Account #
- Use Code
- Legal Description
- Neighborhood
- Sales
- Map →

Owner Information

Owner Information
 JONES, BEVERLY BEVIS

Mail Information

18 EMARITA WAY
 STUART FL 34996

Assessment Info

Front Ft. 0.00

Market Land Value \$228,000
Market Impr Value \$112,950
Market Total Value \$340,950

Site Functions

- Property Search**
- Contact Us
- On-Line Help
- County Home
- Site Home
- County Login

Recent Sale

Sale Amount \$0

Sale Date 7/21/1995
Book/Page 1693 2751

Print | << First < Previous Next > Last >>

Legal disclaimer / Privacy Statement

Data updated on 09/23/2008





TOWN OF SEWALL'S POINT BUILDING DEPARTMENT
One S. Sewall's Point Road
Sewall's Point, Florida 34996
Tel 772-287-2455 Fax 772-2204765

WINDOW/DOOR REPLACEMENT CHECKLIST AND SCHEDULE

A document review will be performed on the following items prior to the submittal of a permit application. Failure to submit these items will result in the application package returned to the applicant until the deficient documents are included. This review sheet must accompany the application submittal.

Please make sure you have ALL required copies before submitting permit application

- 1 Copy Completed Permit Application
- 2 Copies Window/Door Schedule
- 2 Copies Manufacturer's Product Approval and Specifications
- 2 Copies Floor Plan Sketch – Show location & ID number of each window/door.
Must match window/door schedule.

***PLEASE NOTE: At least one (1) exterior window or door must comply with the 2004 F.B.C. R310.4 as a single means of escape.**

ALL NEW WINDOWS AND/OR DOORS WITH GLAZING MUST HAVE IMPACT PROTECTION (SHUTTERS OR IMPACT GLASS). IF SHUTTERS ARE USED, A SEPARATE SHUTTER PERMIT MUST BE ISSUED PRIOR TO FINAL INSPECTION OF THE WINDOW/DOOR REPLACEMENT PERMIT.



TOWN OF SEWALL'S POINT BUILDING DEPARTMENT
 One S. Sewall's Point Road
 Sewall's Point, Florida 34996
 Tel 772-287-2455 Fax 772-2204765

WINDOW/DOOR SCHEDULE

ID NO	APPROX OPENING SIZE (WXH)	DESIGNATION	* TYPE	IMPACT PROTECTION		REMARKS
				IMPACT GLASS	SHUTTER	
	37" X 63"	25	SH		X	EXAMPLE
1	37 X 63					
2	37 X 63					
1 & 2	18 36		CAS	X		
2 & 1	18 36		CAS	X		
3						
4						
5						
6						
7						
8						
9						
10						
11						
12						
13						
14						
15						
16						
17						
18						
19						
20						
21						
22						
23						
24						
25						
26						
27						
28						
29						
30						

FILE COPY
TOWN OF SEWALL'S POINT
 THESE PLANS HAVE BEEN
 REVIEWED FOR CODE COMPLIANCE
 DATE 10.9.08

BUILDING OFFICIAL

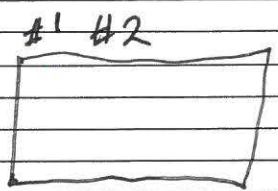
NEW WINDOW @ REAR
 OF HOUSE NW CORNER

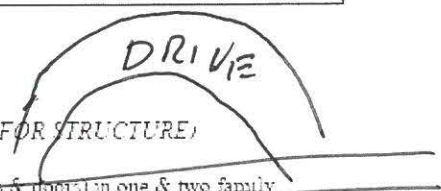

TOTAL GLAZED OPENING AREA FOR STRUCTURE: 9 S.F.

*PERCENTAGE OF NEW GLAZED AREA: 100 %
 (TOTAL INSTALLED GLAZED AREA DIVIDED BY TOTAL GLAZED OPENINGS FOR STRUCTURE)



NOTE: The replacement of more than 25% of the aggregate area of exterior glazing (windows & doors) in one & two family dwellings within a 12 month period will require impact protection on all proposed glazed opening replacement (approved shutters or impact resistant glazing) as per 2004 FBC EXISTING-BUILDING 507.3

* TYPE WINDOWS

- SH - SINGLE HUNG
- AWN - AWNING
- SL - SLIDING
- DH - DOUBLE HUNG
- CAS - CASEMENT
- FIX - FIXED

NOTICE OF ACCEPTANCE (NOA)

www.miamidade.gov/buildingcode

PGT Industries
1070 Technology Drive
Nokomis, FL 34274

SCOPE:

This NOA is being issued under the applicable rules and regulations governing the use of construction materials. The documentation submitted has been reviewed by Miami-Dade County Product Control Division and accepted by the Board of Rules and Appeals (BORA) to be used in Miami Dade County and other areas where allowed by the Authority Having Jurisdiction (AHJ).

This NOA shall not be valid after the expiration date stated below. The Miami-Dade County Product Control Division (in Miami Dade County) and/or the AHJ (in areas other than Miami Dade County) reserve the right to have this product or material tested for quality assurance purposes. If this product or material fails to perform in the accepted manner, the manufacturer will incur the expense of such testing and the AHJ may immediately revoke, modify, or suspend the use of such product or material within their jurisdiction. BORA reserves the right to revoke this acceptance, if it is determined by Miami-Dade County Product Control Division that this product or material fails to meet the requirements of the applicable building code. This product is approved as described herein, and has been designed to comply with the Florida Building Code, including the High Velocity Hurricane Zone.

DESCRIPTION: Series C-740 Outswing Aluminum Casement Window -L.M.L

APPROVAL DOCUMENT: Drawing No. 7045-B, titled "Aluminum Casement Window, Impact", sheets 1 through 13 of 13, dated 12/17/02 with revision "D" dated 06/23/05, prepared by manufacturer, signed and sealed by Lucas A. Turner, P.E., bearing the Miami-Dade County Product Control Renewal stamp with the Notice of Acceptance number and expiration date by the Miami-Dade County Product Control Division.

MISSILE IMPACT RATING: Large Missile Impact Resistant

LABELING: Each unit shall bear a permanent label with the manufacturer's name or logo, city, state and following statement: "Miami-Dade County Product Control Approved", unless otherwise noted herein.

RENEWAL of this NOA shall be considered after a renewal application has been filed and there has been no change in the applicable building code negatively affecting the performance of this product.

TERMINATION of this NOA will occur after the expiration date or if there has been a revision or change in the materials, use, and/or manufacture of the product or process. Misuse of this NOA as an endorsement of any product, for sales, advertising or any other purposes shall automatically terminate this NOA. Failure to comply with any section of this NOA shall be cause for termination and removal of NOA.

ADVERTISEMENT: The NOA number preceded by the words Miami-Dade County, Florida, and followed by the expiration date may be displayed in advertising literature. If any portion of the NOA is displayed, then it shall be done in its entirety.

INSPECTION: A copy of this entire NOA shall be provided to the user by the manufacturer or its distributors and shall be available for inspection at the job site at the request of the Building Official.

This NOA renews NOA # 05-1129.11 and consists of this page 1 and evidence pages E-1 and E-2, as well as approval document mentioned above.

The submitted documentation was reviewed by Manuel Perez, P.E.



MP

TOWN OF SEWALL'S POINT
BUILDING DEPARTMENT
FILE COPY

NOA No. 08-0117.11
Expiration Date: May 22, 2013
Approval Date: May 15, 2008
Page 1

NOTICE OF ACCEPTANCE: EVIDENCE SUBMITTED

A. DRAWINGS

1. Manufacturer's die drawings and sections.
2. Drawing No. **7045-8**, titled "Aluminum Casement Window, Impact", sheets 1 through 13 of 13, dated 12/17/02 with revision "D" dated 06/23/05, prepared by manufacturer, signed and sealed by Lucas A. Turner, P.E.

B. TESTS

1. Test reports on 1) Uniform Static Air Pressure Test, Loading per FBC, TAS 202-94
2) Large Missile Impact Test per FBC, TAS 201-94
3) Cyclic Wind Pressure Loading per FBC, TAS 203-94

along with marked-up drawings and installation diagram of two outswing aluminum casement windows, prepared by Fenestration Testing Laboratory, Test Report No. **FTL 4608** dated 05/10/05, signed and sealed by Edmundo Largaespada, P.E.
(Submitted under NOA# 05-1129.11)

2. Test reports on 1) Air Infiltration Test, per FBC, TAS 202-94
2) Uniform Static Air Pressure Test, Loading per FBC, TAS 202-94
3) Water Resistance Test, per FBC, TAS 202-94
4) Large Missile Impact Test per FBC, TAS 201-94
5) Cyclic Wind Pressure Loading per FBC, TAS 203-94
6) Forced Entry Test, per FBC 2411 3.2.1 and TAS 202-94

along with marked-up drawings and installation diagram of two outswing aluminum casement windows, prepared by Fenestration Testing Laboratory, Test Report No. **FTL 4607** dated 05/10/05, signed and sealed by Edmundo Largaespada, P.E.
(Submitted under NOA# 05-1129.11)

3. Test reports on 1) Uniform Static Air Pressure Test, Loading per FBC, TAS 202-94
2) Large Missile Impact Test per FBC, TAS 201-94
3) Cyclic Wind Pressure Loading per FBC, TAS 203-94

along with marked-up drawings and installation diagram of two outswing aluminum casement windows, prepared by Fenestration Testing Laboratory, Test Report No. **FTL 3729** dated 2/28/03, signed and sealed by Joseph Chan, P.E.
(Submitted under NOA# 03-0611.02)

4. Test reports on 1) Air Infiltration Test, per FBC, TAS 202-94
2) Uniform Static Air Pressure Test, Loading per FBC, TAS 202-94
3) Water Resistance Test, per FBC, TAS 202-94
4) Large Missile Impact Test per FBC, TAS 201-94
5) Cyclic Wind Pressure Loading per FBC, TAS 203-94
6) Forced Entry Test, per FBC 2411 3.2.1 and TAS 202-94

along with marked-up drawings and installation diagram of two outswing aluminum casement windows, prepared by Fenestration Testing Laboratory, Test Report No. **FTL 3587** dated 10/8/02, signed and sealed by Joseph Chan, P.E.
(Submitted under NOA# 03-0611.02)

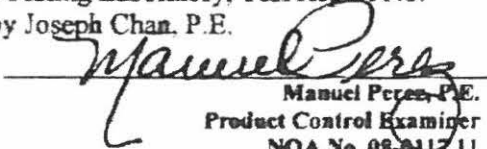
Manuel Perez, P.E.
Product Control Examiner
NOA No. 03-0117.11
Expiration Date: May 22, 2013
Approval Date: May 15, 2008

NOTICE OF ACCEPTANCE: EVIDENCE SUBMITTED

5. Test reports on: 1) Air Infiltration Test, per FBC, TAS 202-94
2) Uniform Static Air Pressure Test, Loading per FBC, TAS 202-94
3) Water Resistance Test, per FBC, TAS 202-94
4) Large Missile Impact Test per FBC, TAS 201-94
5) Cyclic Wind Pressure Loading per FBC, TAS 203-94
6) Forced Entry Test, per FBC 2411 3.2.1 and TAS 202-94
along with marked-up drawings and installation diagram of one outswing aluminum casement window, prepared by Fenestration Testing Laboratory, Test Report No. FTL 3582 dated 10/3/02, signed and sealed by Joseph Chan, P.E.
(Submitted under NOA# 03-0611.02)
6. Test reports on: 1) Air Infiltration Test, per FBC, TAS 202-94
2) Uniform Static Air Pressure Test, Loading per FBC, TAS 202-94
3) Water Resistance Test, per FBC, TAS 202-94
4) Large Missile Impact Test per FBC, TAS 201-94
5) Cyclic Wind Pressure Loading per FBC, TAS 203-94
6) Forced Entry Test, per FBC 2411 3.2.1 and TAS 202-94
along with marked-up drawings and installation diagram of three aluminum outswing casement windows, prepared by Fenestration Testing Laboratory, Test Report No. FTL 3580 dated 10/3/02, signed and sealed by Joseph Chan, P.E.
(Submitted under NOA# 03-0611.02)

C. CALCULATIONS

1. Revised Anchor Calculations and structural analysis, prepared by manufacturer, dated 11/21/05, signed and sealed by Lucas A. Turner, P.E. **Complies w/ASTM E 1300-98**

D. QUALITY ASSURANCE

1. Miami Dade Building Code Compliance Office (BCCO).

E. MATERIAL CERTIFICATIONS

1. Notice of Acceptance No. **05-1208.02** issued to E.I. DuPont DeNemours & Co., Inc. for their "**DuPont Butacite PVB Interlayer**" dated 01/05/06, expiring on 12/11/10.
2. Notice of Acceptance No. **06-0216.06** issued to Solutia Inc. for their "**Saflex III G Clear or colored Interlayer**" dated 05/04/06, expiring on 05/21/11.

F. STATEMENTS

1. Statement letter of conformance, dated 12/19/02, signed and sealed by Robert L. Clark, P.E.
2. Statement letter of no financial interest, dated 12/19/02, signed and sealed by Robert L. Clark, P.E.

G. OTHER

1. Notice of Acceptance No. **05-1129.11**, issued to PGT Industries for their Series C-740 Aluminum Casement Window - L.M.I., approved on 02/23/06, expiring on 05/22/08.

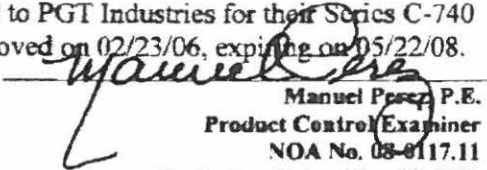
Manuel Perez, P.E.
Product Control Examiner
NOA No. 03-0117.11
Expiration Date: May 22, 2013
Approval Date: May 15, 2008

NOTES: LARGE MISSILE WINDOWS

1. GLAZING OPTIONS:

- A. 5/16" LAMINATED GLASS COMPRISED OF (1) LITE OF 1/8" ANNEALED GLASS AND (1) LITE OF 1/8" HEAT STRENGTHENED GLASS W/ AN .090 INTERLAYER OF SOLUTIA OR DUPONT PVB.
- B. 5/16" LAMINATED GLASS COMPRISED OF (2) LITES OF 1/8" HEAT STRENGTHENED GLASS W/ AN .090 INTERLAYER OF SOLUTIA OR DUPONT PVB.
- C. 7/16" LAMINATED GLASS COMPRISED OF (1) LITE OF 3/16" ANNEALED GLASS AND (1) LITE OF 3/16" HEAT STRENGTHENED GLASS W/ AN .090 INTERLAYER OF SOLUTIA OR DUPONT PVB.
- D. 7/16" LAMINATED GLASS COMPRISED OF (2) LITES OF 3/16" HEAT STRENGTHENED GLASS W/ AN .090 INTERLAYER OF SOLUTIA OR DUPONT PVB.
- E. 13/16" I.G. GLASS COMPRISED OF (1) LITE OF 1/8" HEAT STRENGTHENED GLASS AND (1) 5/16" LAMINATED COMPONENT WITH A 3/8" AIR SPACE. 5/16" LAMINATED GLASS COMPRISED OF (2) LITES OF 1/8" HEAT STRENGTHENED GLASS WITH AN .090 SOLUTIA OR DUPONT PVB INTERLAYER.
- △ F. 13/16" I.G. GLASS COMPRISED OF (1) LITE OF 1/8" ANNEALED GLASS AND (1) 7/16" LAMINATED COMPONENT WITH AN AIR SPACE. 7/16" LAMINATED GLASS COMPRISED OF (1) LITE OF 3/16" ANNEALED GLASS AND (1) LITE OF 3/16" HEAT STRENGTHENED GLASS WITH AN .090 SOLUTIA OR DUPONT PVB INTERLAYER.
- △ G. 13/16" I.G. GLASS COMPRISED OF (1) LITE OF 1/8" ANNEALED GLASS AND (1) 7/16" LAMINATED COMPONENT WITH AN AIR SPACE. 7/16" LAMINATED GLASS COMPRISED OF (2) LITES OF 3/16" HEAT STRENGTHENED GLASS WITH AN .090 SOLUTIA OR DUPONT PVB INTERLAYER.

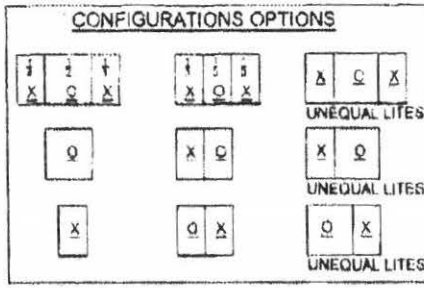

NOA DRAWING TABLE OF CONTENTS

SHEET

NOTES..... 1

GLAZING DETAILS..... 2

ELEVATIONS..... 3-4

DESIGN PRESSURE TABLES..... 5-9

SECTIONS..... 10

CORNER CONSTRUCTION..... 11

EXTRUSION PROFILES..... 11-12

PARTS LIST..... 12

ANCHORAGE..... 1,3,4,13

2. CONFIGURATIONS: X, XX, XO, OX, XOX AND O

3. DESIGN PRESSURE RATINGS / COMPARATIVE ANALYSIS TABLES:

- A. NEGATIVE DESIGN LOADS BASED ON TESTED PRESSURE AND GLASS TABLES ASTM E 1300-98.
- B. POSITIVE DESIGN LOADS BASED ON WATER TEST PRESSURE AND GLASS TABLES ASTM E 1300-98. △
- C. DESIGN PRESSURES UNDER 40 P.S.F. NOT APPLICABLE IN MIAMI-DADE COUNTY.
- D. FOR "X" CONFIGURATIONS SEE SHEET 5.
- E. FOR "XX" CONFIGURATIONS SEE SHEET 6.
- F. FOR "XOX" & "OX" CONFIGURATIONS SEE SHEET 7.
- G. FOR "XOX" & "OX" OR "OX" CONFIGURATIONS SEE SHEET 8.
- H. FOR UNEQUAL LITE "XOX, "OX" & "OX" CONFIGURATIONS SEE SHEET 9.

△ 4. ANCHORAGE: THE 33 1/3% STRESS INCREASE HAS NOT BEEN USED IN THE DESIGN OF THIS PRODUCT. SEE SHEETS 3, 4 AND 13 FOR ADDITIONAL ANCHORAGE INFORMATION.

HEAD & SILL: MAX. 4" FROM CORNERS
MAX. 4" & 7" ON EACH SIDE OF MEETING RAILS
MAX. 14 1/2" SPACING ON VENTS
MAX. 13" SPACING ON FIXED LITES
(2) ANCHORS 3" APART AT MID-SPAN ON FIXED LITE ONLY

JAMBS: MAX. 4" FROM CORNERS
MAX. 13" SPACING
(2) ANCHORS 3" APART AT MID-SPAN

△ SEE SHEET 13 FOR APPROVED ANCHORS. 1/4" TAPCONS OR 1/4" SS4 CRETE-FLEX MAY BE USED IN CONCRETE OR WOOD APPLICATIONS TO ACHIEVE THE DESIGN PRESSURES SHOWN IN SHEETS 5 THROUGH 9. SEE SHEETS 5 THROUGH 9 FOR DESIGN PRESSURE LIMITATIONS WHEN ANCHORING WITH #12 SCREWS.

- 6. SHUTTER REQUIREMENT: NONE REQUIRED
- 8. NARROW JOINT SEALANT IS USED ON ALL FOUR CORNERS OF THE FRAME.

△ 7. REFERENCE TEST REPORTS: FTL-3580, FTL-3582, FTL-3587, FTL-3720, FTL4607 AND FTL-4608.

PRODUCT REVIEWED
in compliance with the Florida Building Code
Approved for 05-1129-11
Expiration Date 05/22/10
By: *[Signature]*
Miami-Dade Window Control Division

PRODUCT REDESIGNED
in compliance with the Florida Building Code
Approved for 05-0117-11
Expiration Date 05/22/10
By: *[Signature]*
Miami-Dade Window Control Division

L. J. [Signature]
11/21/05

<table border="1"> <tr> <td>Drawn By: F.K.</td> <td>Date: 5/25/02</td> <td>Revised: #</td> <td>ADD 13/16" I.G. ABOVE GLAZING DETAILS TO SHEETS</td> </tr> <tr> <td>Checked By: F.A.</td> <td>Date: 2/11/04</td> <td>Revised: C</td> <td>NO CHANGE THIS SHEET</td> </tr> <tr> <td>Drawn By: F.K.</td> <td>Date: 02/23/04</td> <td>Revised: D</td> <td>ADD 76" HT. GLASS TYPES F AND G. REVISE ANCHORAGE</td> </tr> <tr> <td>Checked By: F.K.</td> <td>Date: 12/17/02</td> <td>Revised: B</td> <td></td> </tr> </table>	Drawn By: F.K.	Date: 5/25/02	Revised: #	ADD 13/16" I.G. ABOVE GLAZING DETAILS TO SHEETS	Checked By: F.A.	Date: 2/11/04	Revised: C	NO CHANGE THIS SHEET	Drawn By: F.K.	Date: 02/23/04	Revised: D	ADD 76" HT. GLASS TYPES F AND G. REVISE ANCHORAGE	Checked By: F.K.	Date: 12/17/02	Revised: B		<p>1000 TECHNOLOGY DRIVE MORGANS, FL 34225</p> <p>PGI Visibly Better</p> <p>P.O. BOX 1520 MORGANS, FL 34274</p>	<p>NOTES AND TABLE OF CONTENTS</p> <p>ALUMINUM CASEMENT WINDOW, IMPACT</p> <p>Scale: CA 7-0 Unit: NTS Sheet: 1 of 13 Project No: 1045-B Div: D</p>	<p>Lucas A. Turner, P.E. P.E. 466201 Mechanics</p>
Drawn By: F.K.	Date: 5/25/02	Revised: #	ADD 13/16" I.G. ABOVE GLAZING DETAILS TO SHEETS																
Checked By: F.A.	Date: 2/11/04	Revised: C	NO CHANGE THIS SHEET																
Drawn By: F.K.	Date: 02/23/04	Revised: D	ADD 76" HT. GLASS TYPES F AND G. REVISE ANCHORAGE																
Checked By: F.K.	Date: 12/17/02	Revised: B																	

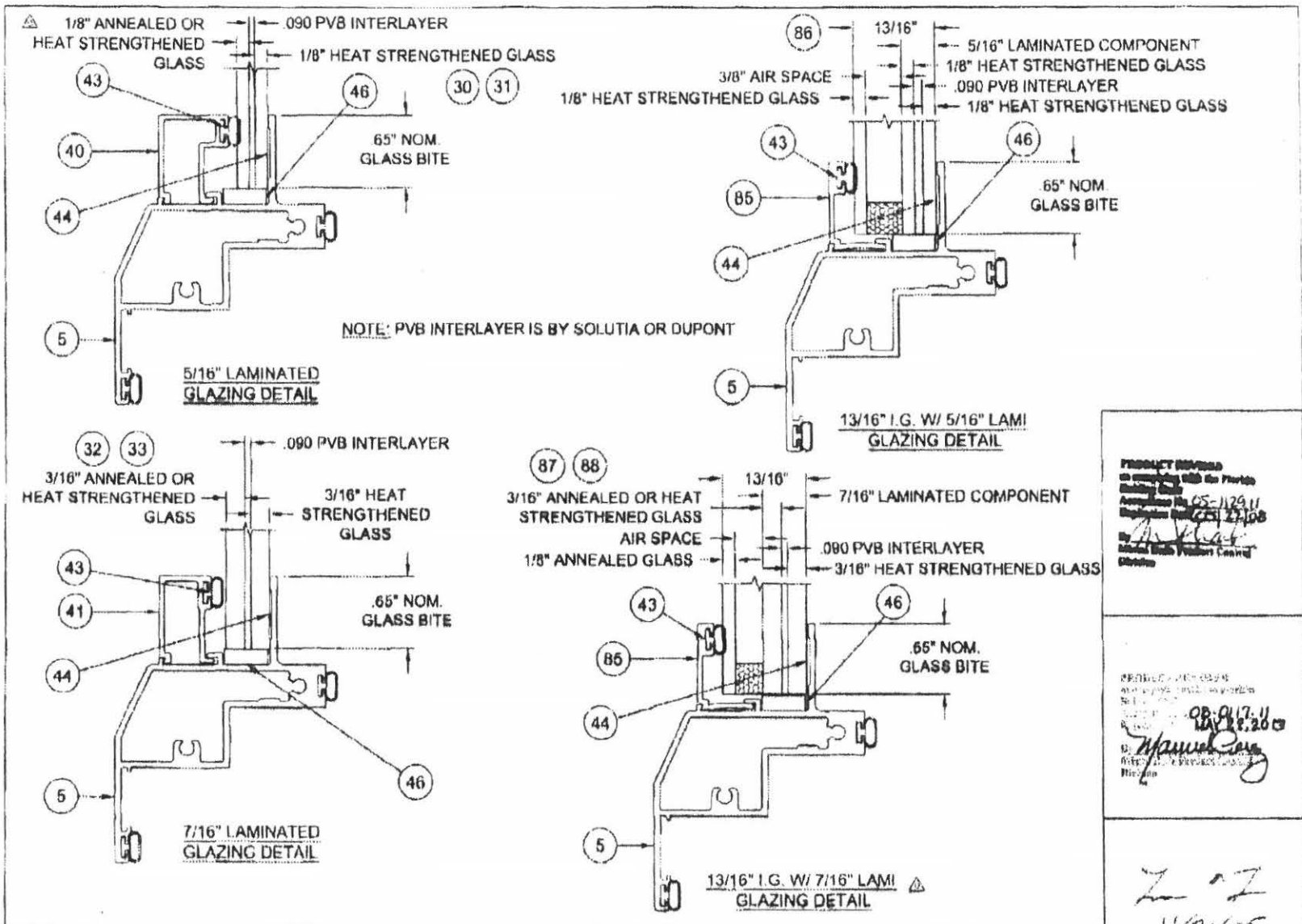

PRODUCT REVIEW
 on drawings 020 for Florida Building Code
 Approved by 05-1129 U
 Registration No. 27108
 By *[Signature]*
 State of Florida Building Code

REVISIONS
 08-01-17 U
 MAY 13, 2018
 By *[Signature]*
 State of Florida Building Code

Z
 1/2/05

<table border="1"> <tr> <td>Issue #</td> <td>Date</td> <td>Rev. desc.</td> <td>Rev. desc.</td> </tr> <tr> <td>1</td> <td>3-25-03</td> <td>RE-DRAW GLAZING DETAILS & ADD 13/16" I.G.</td> <td></td> </tr> <tr> <td>2</td> <td>7-11-03</td> <td>NO CHANGE THIS SHEET</td> <td></td> </tr> <tr> <td>3</td> <td>6-23-05</td> <td>ADD 13/16" LAMI I.G. W/ 7/16" LAMI & CORRECT 5/16" LAMI DETAIL</td> <td></td> </tr> <tr> <td>4</td> <td>03-25-03</td> <td></td> <td></td> </tr> </table>	Issue #	Date	Rev. desc.	Rev. desc.	1	3-25-03	RE-DRAW GLAZING DETAILS & ADD 13/16" I.G.		2	7-11-03	NO CHANGE THIS SHEET		3	6-23-05	ADD 13/16" LAMI I.G. W/ 7/16" LAMI & CORRECT 5/16" LAMI DETAIL		4	03-25-03			1070 TECHNOLOGY DRIVE INDOLE, FL 34276 P.O. BOX 1548 HOKORSKI, FL 34274	P&T Visibly Better	Drawing: GLAZING DETAILS Title: ALUMINUM CASEMENT WINDOW, IMPACT Date: CA-745 Scale: NTS Size: 2 x 13 Project No: 7045-0 Rev: D	Leo A. Terry, P.E. PE 05829 Mechanical
Issue #	Date	Rev. desc.	Rev. desc.																					
1	3-25-03	RE-DRAW GLAZING DETAILS & ADD 13/16" I.G.																						
2	7-11-03	NO CHANGE THIS SHEET																						
3	6-23-05	ADD 13/16" LAMI I.G. W/ 7/16" LAMI & CORRECT 5/16" LAMI DETAIL																						
4	03-25-03																							

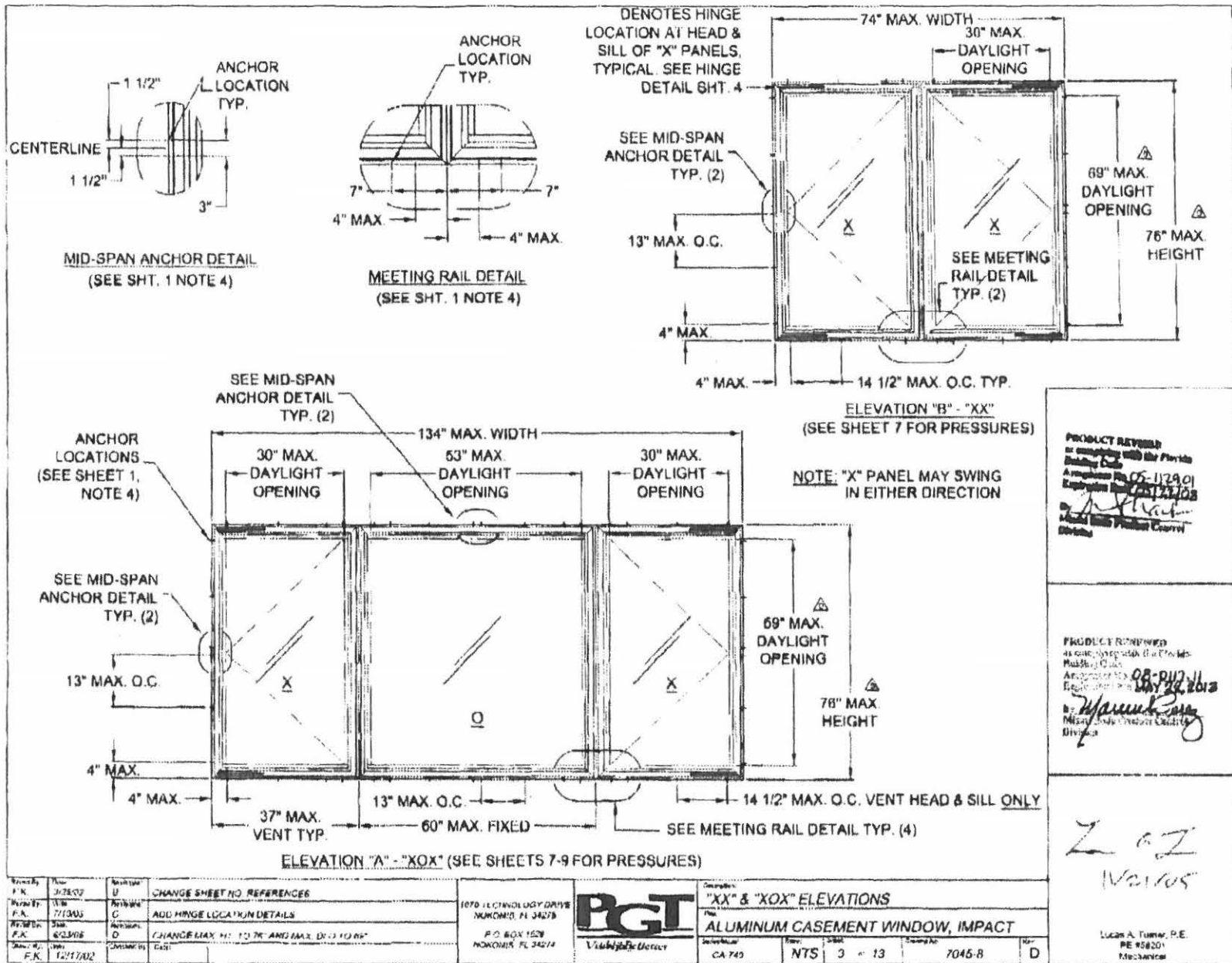

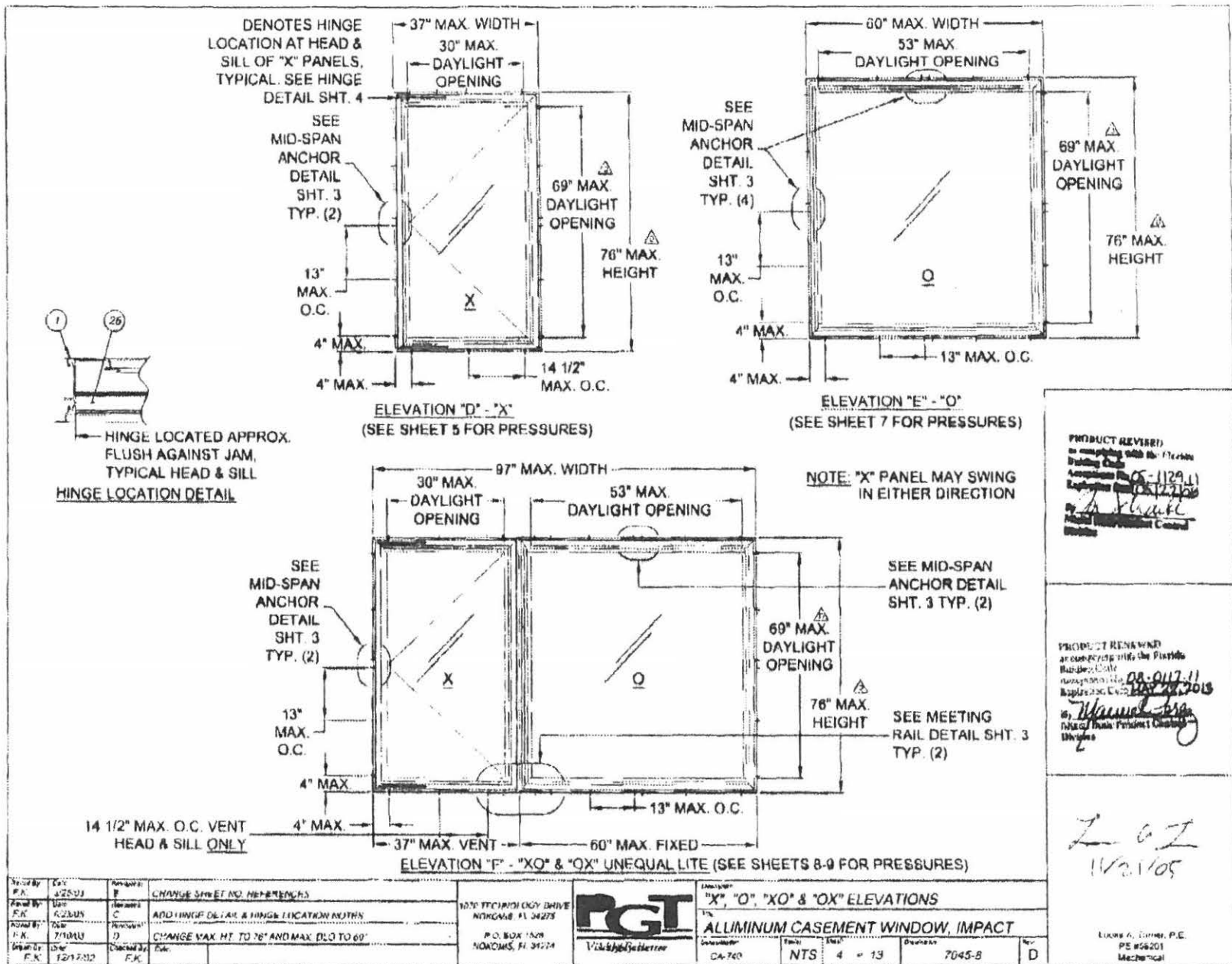

COMPARATIVE ANALYSIS TABLE 1			"X" WINDOWS														TEST REPORTS: FTL-3582, FTL-3587, FTL-3729																	
GLAZING OPTIONS:			A. 5/16" LAMI (1/8"A, .090, 1/8"HS)				B. 5/16" LAMI (1/8"HS, .090, 1/8"HS)				E. 13/16" LAMI (1/8"HS, 3/8" SPACE, 5/16" LAMI-WV 1/8"HS, .090, 1/8"HS)																							
"X"	WIDTH		HEIGHT																															
			20		31		36		38 3/8		43		48		50 5/8		54		57		60		63		66		69		72					
			NEG	POS	NEG	POS	NEG	POS	NEG	POS	NEG	POS	NEG	POS	NEG	POS	NEG	POS	NEG	POS	NEG	POS	NEG	POS	NEG	POS	NEG	POS	NEG	POS	NEG	POS		
19 1/8"	A		-90.0	70.0	-90.0	70.0	-90.0	70.0	-90.0	70.0	-90.0	70.0	-90.0	70.0	-90.0	70.0	-90.0	70.0	-90.0	70.0	-90.0	70.0	-90.0	70.0	-90.0	70.0	-90.0	70.0	-90.0	70.0	-90.0	70.0		
	B,E		-90.0	70.0	-90.0	70.0	-90.0	70.0	-90.0	70.0	-90.0	70.0	-90.0	70.0	-90.0	70.0	-90.0	70.0	-90.0	70.0	-90.0	70.0	-90.0	70.0	-90.0	70.0	-90.0	70.0	-90.0	70.0	-90.0	70.0	-90.0	70.0
24"	A		-90.0	70.0	-90.0	70.0	-90.0	70.0	-90.0	70.0	-90.0	70.0	-90.0	70.0	-90.0	70.0	-90.0	70.0	-89.6	70.0	-86.3	70.0	-84.2	70.0	-83.2	70.0	-81.7	70.0	-81.7	70.0	-81.7	70.0	-81.7	70.0
	B,E		-90.0	70.0	-90.0	70.0	-90.0	70.0	-90.0	70.0	-90.0	70.0	-90.0	70.0	-90.0	70.0	-90.0	70.0	-90.0	70.0	-90.0	70.0	-90.0	70.0	-90.0	70.0	-90.0	70.0	-90.0	70.0	-90.0	70.0	-90.0	70.0
28 1/2"	A		-90.0	70.0	-90.0	70.0	-90.0	70.0	-90.0	70.0	-83.8	70.0	-79.9	70.0	-75.4	70.0	-72.4	70.0	-69.9	69.9	-67.8	67.8	-66.2	66.2	-65.0	65.0	-63.7	63.7	-63.7	63.7	-63.7	63.7	-63.7	63.7
	B,E		-90.0	70.0	-90.0	70.0	-90.0	70.0	-90.0	70.0	-90.0	70.0	-90.0	70.0	-90.0	70.0	-90.0	70.0	-90.0	70.0	-90.0	70.0	-90.0	70.0	-90.0	70.0	-90.0	70.0	-90.0	70.0	-90.0	70.0	-90.0	70.0
30"	A		-90.0	70.0	-90.0	70.0	-90.0	70.0	-87.4	70.0	-77.6	70.0	-68.4	68.4	-63.9	63.9	-60.0	60.0	-58.5	58.5	-56.2	56.2	-53.4	53.4	-51.3	51.3	-49.8	49.8	-48.3	48.3	-48.3	48.3	-48.3	48.3
	B,E		-90.0	70.0	-90.0	70.0	-90.0	70.0	-90.0	70.0	-90.0	70.0	-90.0	70.0	-90.0	70.0	-90.0	70.0	-90.0	70.0	-90.0	70.0	-90.0	70.0	-90.0	70.0	-90.0	70.0	-90.0	70.0	-90.0	70.0	-90.0	70.0
32"	A		-90.0	70.0	-90.0	70.0	-86.3	70.0	-81.0	70.0	-71.1	70.0	-61.8	61.8	-58.9	58.9	-56.1	56.1	-53.8	53.8	-50.4	50.4	-47.7	47.7	-45.6	45.6	-43.9	43.9	-42.2	42.2	-42.2	42.2	-42.2	42.2
	B,E		-90.0	70.0	-90.0	70.0	-90.0	70.0	-90.0	70.0	-90.0	70.0	-90.0	70.0	-90.0	70.0	-90.0	70.0	-90.0	70.0	-90.0	70.0	-90.0	70.0	-90.0	70.0	-90.0	70.0	-90.0	70.0	-90.0	70.0	-90.0	70.0
34"	A		-75.0	70.0	-75.0	70.0	-75.0	70.0	-75.0	70.0	-65.5	65.5	-57.5	57.5	-54.9	54.9	-51.8	51.8	-48.6	48.6	-45.2	45.2	-42.4	42.4	-42.4	42.4	-42.4	42.4	-42.4	42.4	-42.4	42.4	-42.4	42.4
	B,F		-75.0	70.0	-75.0	70.0	-75.0	70.0	-75.0	70.0	-75.0	70.0	-75.0	70.0	-75.0	70.0	-75.0	70.0	-75.0	70.0	-75.0	70.0	-75.0	70.0	-75.0	70.0	-75.0	70.0	-75.0	70.0	-75.0	70.0	-75.0	70.0
36"	A		-75.0	70.0	-75.0	70.0	-75.0	70.0	-70.4	70.0	-60.4	60.4	-54.3	54.3	-51.1	51.1	-47.9	47.9	-44.8	44.8	-42.2	42.2	-39.7	39.7	-39.7	39.7	-39.7	39.7	-39.7	39.7	-39.7	39.7	-39.7	39.7
	B,E		-75.0	70.0	-75.0	70.0	-75.0	70.0	-75.0	70.0	-75.0	70.0	-75.0	70.0	-75.0	70.0	-75.0	70.0	-75.0	70.0	-75.0	70.0	-75.0	70.0	-75.0	70.0	-75.0	70.0	-75.0	70.0	-75.0	70.0	-75.0	70.0
37"	A		-75.0	70.0	-75.0	70.0	-73.7	70.0	-67.9	67.9	-59.0	59.0	-52.8	52.8	-49.9	49.9	-46.4	46.4	-43.5	43.5	-41.1	41.1	-38.6	38.6	-38.6	38.6	-38.6	38.6	-38.6	38.6	-38.6	38.6	-38.6	38.6
	B,E		-75.0	70.0	-75.0	70.0	-75.0	70.0	-75.0	70.0	-75.0	70.0	-75.0	70.0	-75.0	70.0	-75.0	70.0	-75.0	70.0	-75.0	70.0	-75.0	70.0	-75.0	70.0	-75.0	70.0	-75.0	70.0	-75.0	70.0	-75.0	70.0

TABLE 2		"X" WINDOWS														TEST REPORTS: FTL-3580, FTL-3587			
GLAZING OPTION:		C. 7/16" LAMI (3/16"A, .090, 3/16"HS)																	
ALL "X" SIZES UP TO 37" WIDE x 63" HIGH AND ALL "X" SIZES UP TO 32" WIDE x 72" HIGH																-90.0 70.0			

TABLE 2A		"X" WINDOWS														TEST REPORTS: FTL-4607, FTL-4608			
GLAZING OPTIONS:		C. 7/16" LAMI (3/16"A, .090, 3/16"HS) F. 13/16" LAMI (1/8"A, AIR SPACE, 7/16" LAMI-WV 3/16"A, .090, 3/16"HS)																	
ALL "X" SIZES UP TO 37" WIDE x 76" HIGH																-55.0 55.0			

X

NOTES: A.

- FOR INSTALLATIONS IN WOOD OR CONCRETE TO THE FULL DESIGN PRESSURES IN THE ABOVE TABLES, USE ELCO 1/4" TAPCONS OR 1/4" S64 CRETE-FLEX ANCHORS.
- IF INSTALLING WITH #12 SCREWS, DESIGN PRESSURE IS LIMITED TO 69.6 P.S.F.

PRODUCT REVIEWED
in compliance with the Florida
Building Code
Approved By: [Signature]
Date: 11/2/05
By: [Signature]
Miami Glass Product Control
Division

PRODUCT REVIEWED
in compliance with the Florida
Building Code
Approved By: [Signature]
Date: 11/2/05
By: [Signature]
Miami Glass Product Control
Division

[Handwritten signature]

Revised By: F.K.	Date: 12/17/02	Revision: 4	ADD GLASS TYPE F TO TABLES 1 & 4	1070 TECHNOLOGY DRIVE NOKOMIS, FL 32273	 PRECISES - X CONFIG. WINDOWS ALUMINUM CASEMENT WINDOW, IMPACT	CA:740	NTS	5 of 13	7045-8	D
Revised By: F.K.	Date: 12/17/02	Revision: 5	NO CHANGE THIS SHEET	P. O. BOX 1526 NOKOMIS, FL 32274		Visibly Better				
Revised By: F.K.	Date: 12/17/02	Revision: 6	REVISE ANCHORS & ADD 76" HEIGHT OPTION							

LEWIS A. TAYLOR, P.E.
PE #58201
Mechanical

COMPARATIVE ANALYSIS TABLE 3 "XX" WINDOWS TEST REPORTS: FTL-3582

GLAZING OPTION: A. 5/16" LAMI (1/8"A, .090, 1/8"HS)																							
"XX" WIDTH		HEIGHT																					
		26		31		36		38 3/8		43		48		50 5/8		54		57		60		63	
		NEG	POS	NEG	POS	NEG	POS	NEG	POS	NEG	POS	NEG	POS	NEG	POS	NEG	POS	NEG	POS	NEG	POS		
37	A	-75.0	70.0	-75.0	70.0	-75.0	70.0	-75.0	70.0	-75.0	70.0	-75.0	70.0	-75.0	70.0	-75.0	70.0	-75.0	70.0	-75.0	70.0	-75.0	70.0
43	A	-75.0	70.0	-75.0	70.0	-75.0	70.0	-75.0	70.0	-75.0	70.0	-75.0	70.0	-75.0	70.0	-75.0	70.0	-75.0	70.0	-75.0	70.0	-75.0	70.0
48	A	-75.0	70.0	-75.0	70.0	-75.0	70.0	-75.0	70.0	-75.0	70.0	-75.0	70.0	-75.0	70.0	-75.0	70.0	-75.0	70.0	-75.0	70.0	-75.0	70.0
53 1/8	A	-75.0	70.0	-75.0	70.0	-75.0	70.0	-75.0	70.0	-75.0	70.0	-75.0	70.0	-75.0	70.0	-75.0	70.0	-72.1	70.0	-69.5	69.5	-67.5	67.5
57	A	-75.0	70.0	-75.0	70.0	-75.0	70.0	-75.0	70.0	-75.0	70.0	-74.4	70.0	-69.6	69.6	-65.2	65.2	-63.0	63.0	-60.8	60.8	-58.0	58.0
60	A	-75.0	70.0	-75.0	70.0	-75.0	70.0	-75.0	70.0	-75.0	70.0	-68.4	68.4	-63.9	63.9	-60.0	60.0	-58.5	58.5	-56.2	56.2	-53.4	53.4
64	A	-75.0	70.0	-75.0	70.0	-75.0	70.0	-75.0	70.0	-71.1	70.0	-61.8	61.8	-58.9	58.9	-56.1	56.1	-53.8	53.8	-50.4	50.4	-47.7	47.7
68	A	-75.0	70.0	-75.0	70.0	-75.0	70.0	-75.0	70.0	-65.6	65.6	-57.5	57.5	-54.9	54.9	-51.8	51.8	-48.6	48.6	-45.2	45.2	-42.4	42.4
72	A	-75.0	70.0	-75.0	70.0	-75.0	70.0	-70.4	70.0	-60.4	60.4	-54.3	54.3	-51.1	51.1	-47.9	47.9	-44.8	44.8	-42.2	42.2	-39.7	39.7
74	A	-75.0	70.0	-75.0	70.0	-73.7	70.0	-67.9	67.9	-59.0	59.0	-52.8	52.8	-49.9	49.9	-46.4	46.4	-43.5	43.5	-41.1	41.1	-38.6	38.6

X X

TABLE 4. "XX" WINDOWS TEST REPORTS: FTL-3582, FTL-3729
 GLAZING OPTIONS: B. 5/16" LAMI (1/8"HS, .090, 1/8"HS) E. 13/16" LAMI (1/8"HS, 3/8" SPACE 5/16" LAMI-W/ 1/8"HS, .090, 1/8"HS)
 ALL "XX" SIZES UP TO 74" WIDE x 63" HIGH -75.0 70.0

TABLE 5. "XX" WINDOWS TEST REPORT: FTL-3580
 GLAZING OPTION: C. 7/16" LAMI (3/16"A, .090, 3/16"HS)
 ALL "XX" SIZES UP TO 74" WIDE x 63" HIGH -90.0 70.0

TABLE 5A. "XX" WINDOWS TEST REPORTS: FTL-3580, FTL-4607, FTL-4608
 GLAZING OPTIONS: C. 7/16" LAMI (3/16"A, .090, 3/16"HS) F. 13/16" LAMI (1/8"A, AIR SPACE 7/16" LAMI-W/ 3/16"A, .090, 3/16"HS)
 ALL "XX" SIZES UP TO 74" WIDE x 76" HIGH -65.0 55.0

NOTES: 1. FOR INSTALLATIONS IN WOOD OR CONCRETE TO THE FULL DESIGN PRESSURES IN THE ABOVE TABLES, USE ELCO 1/4" TAPCONS OR 1/4" S84 GRETE-FLEX ANCHORS.
 2. IF INSTALLING WITH #12 SGREWS, DESIGN PRESSURE IS LIMITED TO 69.6 P.S.F.

PRODUCT REVIEWED as complying with the Florida Building Code, Acceptance No. 05-129-11, Expiration Date 12/31/2010, by Michael J. ... Division

PRODUCT REVIEWED as complying with the Florida Building Code, Acceptance No. 08-012-11, Expiration Date 04/30/2016, by Michael J. ... Division

L. A. Z. 1/21/05

Approved By: [Signature]	Date: [Date]	Reviewed By: [Signature]	Date: [Date]	PGI TECHNOLOGY DRIVE NOROLME, FL 34278	PGI Visibly Better	Product: PRESSURES- XX CONFIG. WINDOWS Title: ALUMINUM CASEMENT WINDOW, IMPACT	CA-700	NTS	6 x 13	7045-9	D
Specialty: F.K.	Grade: 60405	Anchor: D	Anchor: D	RE/USE ANCHORS & ADD TABLES TO HEIGHT 0" x 13"	P.O. BOX 1520 NOROLME, FL 34274						
Drawn: F.K.	Date: 12/17/02	Checked: [Signature]	Date: [Date]								

Lucas A. Turner, P.E.
 P.E. #19271
 Mechanical

COMPARATIVE ANALYSIS TABLE 6 "O" & "1/4-1/2-1/4 XOX" WINDOWS TEST REPORTS: FTL-3682, FTL-3729, FTL-4607, FTL-4608

GLAZING OPTIONS A. 5/16" LAMI (1/8"A, .090, 1/8"HS) B. 5/16" LAMI (1/8"HS, .090, 1/8"HS) C. 7/16" LAMI (3/16" A, .090, 3/16"HS) E. 1 1/16" LAMI (1/8"HS, 3/8" SPACE, 5/16" LAMI-W/ 1/8"HS, .090, 1/8"HS) F. 1 1/16" LAMI (1/8" A AIR SPACE, 7/16" LAMI-W/ 3/16" A, .090, 3/16"HS)

WIDTHS	"O"	"XOX"	HEIGHT																																	
			26		31		36		38 3/8		43		48		50 5/8		54		59		60		63		72		76									
			NEG	POS	NEG	POS	NEG	POS	NEG	POS	NEG	POS	NEG	POS	NEG	POS	NEG	POS	NEG	POS	NEG	POS	NEG	POS	NEG	POS	NEG	POS	NEG	POS						
36	72	A	-76.0	70.0	-76.0	70.0	-75.0	70.3	-70.4	70.0	-60.4	60.4	-54.3	64.3	-51.1	51.1	-47.9	47.9	-44.8	44.8	-42.2	42.2	-39.7	39.7												
		B,E	-76.0	70.0	-76.0	70.0	-75.0	70.0	-75.0	70.0	-75.0	70.0	-75.0	70.0	-75.0	70.0	-75.0	70.0	-75.0	70.0	-75.0	70.0	-75.0	70.0												
		C,F	-90.0	70.0	-90.0	70.0	-90.0	70.0	-90.0	70.0	-90.0	70.0	-90.0	70.0	-90.0	70.0	-90.0	70.0	-90.0	70.0	-90.0	70.0	-90.0	70.0	-55.0	55.0	-55.0	55.0	-55.0	55.0						
37	74	A	-76.0	70.0	-76.0	70.0	-73.7	70.0	-67.9	67.9	-59.0	59.0	-52.8	62.8	-49.9	49.9	-48.4	48.4	-43.6	43.6	-41.1	41.1	-38.8	38.8												
		B,E	-76.0	70.0	-76.0	70.0	-75.0	70.0	-75.0	70.0	-75.0	70.0	-75.0	70.0	-75.0	70.0	-75.0	70.0	-75.0	70.0	-75.0	70.0	-75.0	70.0												
		C,F	-90.0	70.0	-90.0	70.0	-90.0	70.0	-90.0	70.0	-90.0	70.0	-90.0	70.0	-90.0	70.0	-90.0	70.0	-90.0	70.0	-90.0	70.0	-90.0	70.0	-55.0	55.0	-55.0	55.0	-55.0	55.0						
39 1/2	79	A	-76.0	70.0	-76.0	70.0	-67.8	67.8	-62.1	62.1	-55.7	66.7	-49.8	69.8	-46.9	46.9	-43.6	43.6	-41.1	41.1	-38.8	38.8	-36.5	36.5												
		B,E	-76.0	70.0	-76.0	70.0	-75.0	70.0	-75.0	70.0	-75.0	70.0	-75.0	70.0	-75.0	70.0	-75.0	70.0	-75.0	70.0	-75.0	70.0	-75.0	70.0												
		C,F	-90.0	70.0	-90.0	70.0	-90.0	70.0	-90.0	70.0	-90.0	70.0	-90.0	70.0	-90.0	70.0	-90.0	70.0	-90.0	70.0	-90.0	70.0	-90.0	70.0	-66.0	66.0	-55.0	55.0	-55.0	55.0						
42	84	A	-75.0	70.0	-78.0	70.0	-62.4	62.4	-58.4	58.4	-63.3	63.3	-66.4	66.4	-63.4	63.4	-60.0	60.0	-69.9	69.9	-44.3	44.3	-41.9	41.9												
		B,E	-76.0	70.0	-78.0	70.0	-76.0	70.0	-76.0	70.0	-76.0	70.0	-76.0	70.0	-76.0	70.0	-76.0	70.0	-76.0	70.0	-76.0	70.0	-76.0	70.0												
		C,F	-90.0	70.0	-90.0	70.0	-90.0	70.0	-90.0	70.0	-90.0	70.0	-90.0	70.0	-90.0	70.0	-90.0	70.0	-90.0	70.0	-84.5	84.5	-78.7	78.7	-66.0	66.0	-55.0	55.0	-55.0	55.0						
45	90	A	-75.0	70.0	-70.3	70.0	-58.0	58.0	-54.8	54.8	-59.3	59.3	-63.6	63.6	-60.9	60.9	-47.5	47.5	-44.7	44.7	-42.1	42.1	-39.7	39.7												
		B,E	-76.0	70.0	-75.0	70.0	-75.0	70.0	-75.0	70.0	-75.0	70.0	-75.0	70.0	-75.0	70.0	-75.0	70.0	-75.0	70.0	-75.0	70.0	-75.0	70.0												
		C,F	-90.0	70.0	-90.0	70.0	-90.0	70.0	-90.0	70.0	-90.0	70.0	-90.0	70.0	-90.0	70.0	-88.2	88.2	-81.9	81.9	-76.9	76.9	-72.4	72.4	-55.0	55.0	-55.0	55.0	-55.0	55.0						
48	96	A	-76.0	70.0	-65.0	65.0	-64.3	64.3	-51.1	51.1	-55.1	55.1	-51.4	51.4	-48.8	48.8	-45.3	45.3	-42.5	42.5	-40.4	40.4	-36.4	36.4												
		B,E	-75.0	70.0	-76.0	70.0	-76.0	70.0	-76.0	70.0	-76.0	70.0	-76.0	70.0	-76.0	70.0	-76.0	70.0	-76.0	70.0	-76.0	70.0	-76.0	70.0												
		C,F	-90.0	70.0	-90.0	70.0	-90.0	70.0	-90.0	70.0	-90.0	70.0	-90.0	70.0	-90.0	70.0	-90.0	70.0	-90.0	70.0	-70.7	70.0	-67.3	67.3	-64.1	64.1	-55.0	55.0	-55.0	55.0	-53.2	53.2				
50 1/2	101	A	-75.0	70.0	-60.8	60.8	-51.3	51.3	-48.3	48.3	-52.7	52.7	-48.7	48.7	-48.9	48.9	-43.5	43.5	-41.3	41.3	-39.2	39.2	-37.1	37.1												
		B,E	-75.0	70.0	-76.0	70.0	-76.0	70.0	-76.0	70.0	-76.0	70.0	-76.0	70.0	-76.0	70.0	-76.0	70.0	-76.0	70.0	-76.0	70.0	-76.0	70.0												
		C,F	-90.0	70.0	-90.0	70.0	-90.0	70.0	-90.0	70.0	-90.0	70.0	-81.2	81.2	-76.7	76.7	-70.3	70.0	-66.8	66.8	-63.5	63.5	-60.5	60.5	-55.0	55.0	-55.0	55.0	-52.0	52.0	-49.8	49.8				
53 1/8	106 3/8	A	-76.0	70.0	-58.7	58.7	-48.7	48.7	-46.4	46.4	-60.0	60.0	-46.1	46.1	-44.2	44.2	-42.2	42.2	-40.1	40.1	-38.0	38.0	-36.2	36.2												
		B,E	-76.0	70.0	-76.0	70.0	-76.0	70.0	-76.0	70.0	-76.0	70.0	-76.0	70.0	-76.0	70.0	-76.0	70.0	-76.0	70.0	-76.0	70.0	-76.0	70.0												
		C,F	-90.0	70.0	-90.0	70.0	-90.0	70.0	-90.0	70.0	-88.6	88.6	-76.4	76.4	-71.1	71.1	-65.5	65.5	-61.5	61.5	-59.1	59.1	-56.4	56.4	-52.8	52.8	-49.4	49.4	-46.2	46.2						
54	108	A	-75.0	70.0	-58.2	58.2	-47.9	47.9	-44.6	44.6	-49.1	49.1	-45.3	45.3	-43.4	43.4	-41.9	41.9	-39.8	39.8	-37.8	37.8	-35.9	35.9												
		B,E	-75.0	70.0	-76.0	70.0	-76.0	70.0	-76.0	70.0	-76.0	70.0	-76.0	70.0	-76.0	70.0	-76.0	70.0	-76.0	70.0	-76.0	70.0	-76.0	70.0												
		C,F	-90.0	70.0	-90.0	70.0	-90.0	70.0	-90.0	70.0	-90.0	70.0	-76.0	76.0	-70.1	70.0	-65.4	65.4	-61.5	61.5	-59.1	59.1	-56.4	56.4	-52.8	52.8	-49.4	49.4	-45.2	45.2						
55 1/2	111	A	-75.0	70.0	-57.1	57.1	-48.4	48.4	-43.3	43.3	-47.8	47.8	-43.9	43.9	-42.2	42.2	-40.8	40.8	-39.1	39.1	-37.2	37.2	-35.4	35.4												
		B,E	-75.0	70.0	-76.0	70.0	-76.0	70.0	-76.0	70.0	-76.0	70.0	-76.0	70.0	-76.0	70.0	-76.0	70.0	-76.0	70.0	-76.0	70.0	-76.0	70.0												
		C,F	-90.0	70.0	-90.0	70.0	-90.0	70.0	-90.0	70.0	-84.3	84.3	-72.6	72.6	-69.4	69.4	-63.6	63.6	-60.1	60.1	-57.5	57.5	-54.8	54.8	-51.1	51.1	-46.8	46.8	-43.6	43.6						
57	114	A	-76.0	70.0	-56.2	56.2	-44.8	44.8	-42.1	42.1	-46.2	46.2	-42.5	42.5	-41.2	41.2	-39.8	39.8	-38.5	38.5	-36.7	36.7	-34.8	34.8												
		B,E	-75.0	70.0	-76.0	70.0	-76.0	70.0	-76.0	70.0	-76.0	70.0	-76.0	70.0	-76.0	70.0	-76.0	70.0	-76.0	70.0	-76.0	70.0	-76.0	70.0												
		C,F	-90.0	70.0	-90.0	70.0	-90.0	70.0	-90.0	70.0	-90.0	70.0	-70.7	70.0	-66.7	66.7	-61.8	61.8	-58.7	58.7	-55.9	55.9	-53.2	53.2	-49.4	49.4	-45.2	45.2	-42.6	42.6						
58 1/2	117	A	-74.2	70.0	-56.0	56.0	-43.4	43.4	-40.9	40.9	-44.8	44.8	-41.3	41.3	-40.2	40.2	-38.7	38.7	-37.8	37.8	-36.1	36.1	-34.2	34.2												
		B,E	-76.0	70.0	-76.0	70.0	-76.0	70.0	-76.0	70.0	-76.0	70.0	-76.0	70.0	-76.0	70.0	-76.0	70.0	-76.0	70.0	-76.0	70.0	-76.0	70.0												
		C,F	-90.0	70.0	-90.0	70.0	-90.0	70.0	-90.0	70.0	-90.0	70.0	-89.0	89.0	-84.9	84.9	-80.4	80.4	-76.4	76.4	-73.3	73.3	-70.2	70.0	-66.4	66.4										
60	120	A	-72.9	70.0	-63.4	63.4	-42.2	42.2	-39.7	39.7	-43.5	43.5	-40.4	40.4	-39.2	39.2	-37.6	37.6	-36.7	36.7	-35.6	35.6	-33.7	33.7												
		B,E	-75.0	70.0	-76.0	70.0	-76.0	70.0	-76.0	70.0	-76.0	70.0	-76.0	70.0	-76.0	70.0	-76.0	70.0	-76.0	70.0	-76.0	70.0	-76.0	70.0												
		C,F	-90.0	70.0	-90.0	70.0	-90.0	70.0	-90.0	70.0	-90.0	70.0	-87.3	87.3	-83.3	83.3	-79.1	79.1	-75.9	75.9	-73.3	73.3	-70.0	70.0	-67.4	67.4										

1	1	1
4	2	4
X	O	X

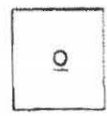

PRODUCT REVIEWED as complying with the Florida Building Code. Approved by: *MS-112611* / *MS-112611*. By: *M. J. [Signature]* Principal Structural Engineer

PRODUCT REVIEWED as complying with the Florida Building Code. Approved by: *MS-017311* / *MS-017311*. By: *M. J. [Signature]* Principal Structural Engineer

L-02
11/21/05

TABLE 7 "O" & "1/4-1/2-1/4 XOX" WINDOWS TEST REPORT: FTL 3680		
GLAZING OPTION D 7/16" LAMI (3/16"HS, .090, 3/16"HS)		
ALL "O" SIZES UP TO 60" WIDE x 63" HIGH AND ALL "1/4-1/2-1/4 XOX" SIZES UP TO 120" WIDE x 63" HIGH		-90.0 70.0

TABLE 7A "O" & "1/4-1/2-1/4 XOX" WINDOWS TEST REPORTS: FTL-4607, FTL-4608		
GLAZING OPTIONS D 7/16" LAMI (3/16"HS, .090, 3/16"HS) E 1 1/16" LAMI (1/8" A AIR SPACE, 7/16" LAMI-W/ 3/16"HS, .090, 3/16"HS)		
ALL "O" SIZES UP TO 60" WIDE x 76" HIGH AND ALL "1/4-1/2-1/4 XOX" SIZES UP TO 120" WIDE x		

COMPARATIVE ANALYSIS TABLE 8 "XO" OR "OX" & "1/3-1/3-1/3 XOX" WINDOWS TEST REPORT: FTL-3582

GLAZING OPTION: A. 5/16" LAMI (1/8"A., 0.90, 1/8"HS)

"XO" WIDTH	"XOX" WIDTH		HEIGHT																							
			26		31		36		38 3/8		43		48		50 5/8		54		57		60		63			
			NEG	POS	NEG	POS	NEG	POS	NEG	POS	NEG	POS	NEG	POS	NEG	POS	NEG	POS	NEG	POS	NEG	POS	NEG	POS		
37	55 1/2	A	-75.0	70.0	-75.0	70.0	-75.0	70.0	-75.0	70.0	-75.0	70.0	-75.0	70.0	-75.0	70.0	-75.0	70.0	-75.0	70.0	-75.0	70.0	-75.0	70.0		
48	72	A	-75.0	70.0	-75.0	70.0	-75.0	70.0	-75.0	70.0	-75.0	70.0	-75.0	70.0	-75.0	70.0	-75.0	70.0	-75.0	70.0	-75.0	70.0	-75.0	70.0		
49 1/3	74	A	-75.0	70.0	-75.0	70.0	-75.0	70.0	-75.0	70.0	-75.0	70.0	-75.0	70.0	-75.0	70.0	-75.0	70.0	-75.0	70.0	-75.0	70.0	-75.0	70.0		
53 1/8	79 2/3	A	-75.0	70.0	-75.0	70.0	-75.0	70.0	-75.0	70.0	-75.0	70.0	-75.0	70.0	-75.0	70.0	-75.0	70.0	-72.1	70.0	-69.5	69.5	-67.5	67.5		
56	84	A	-75.0	70.0	-75.0	70.0	-75.0	70.0	-75.0	70.0	-75.0	70.0	-75.0	70.0	-71.9	70.0	-67.7	67.7	-64.9	64.9	-62.7	62.7	-60.4	60.4		
60	90	A	-75.0	70.0	-75.0	70.0	-75.0	70.0	-75.0	70.0	-75.0	70.0	-68.4	68.4	-63.9	63.9	-60.0	60.0	-58.5	58.5	-56.2	56.2	-53.4	53.4		
64	96	A	-75.0	70.0	-75.0	70.0	-75.0	70.0	-75.0	70.0	-71.1	70.0	-61.8	61.8	-58.9	58.9	-56.1	56.1	-53.8	53.8	-50.4	50.4	-47.7	47.7		
67.333	101	A	-76.0	70.0	-76.0	70.0	-76.0	70.0	-75.0	70.0	-66.4	66.4	-58.2	58.2	-55.6	55.6	-52.8	52.8	-49.4	49.4	-45.9	45.9	-43.1	43.1		
70.917	106 3/8	A	-75.0	70.0	-75.0	70.0	-75.0	70.0	-71.8	70.0	-61.8	61.8	-55.1	55.1	-51.9	51.9	-48.9	48.9	-45.8	45.8	-42.8	42.8	-40.3	40.3		
72	108	A	-75.0	70.0	-75.0	70.0	-75.0	70.0	-70.4	70.0	-60.4	60.4	-54.3	54.3	-51.1	51.1	-47.9	47.9	-44.8	44.8	-42.2	42.2	-39.7	39.7		
74	111	A	-75.0	70.0	-75.0	70.0	-73.7	70.0	-67.9	67.9	-59.0	59.0	-52.8	52.8	-49.9	49.9	-46.4	46.4	-43.5	43.5	-41.1	41.1	-38.8	38.8		

1	1	1
3	3	3
X	O	X

X	O
---	---

O	X
---	---

TABLE 9 "XO" or "OX" & "1/3-1/3-1/3 XOX" WINDOWS TEST REPORTS: FTL-3582, FTL-3729

GLAZING OPTIONS: B. 5/16" LAMI (1/8"HS, 0.90, 1/8"HS) E. 13/16" LAMI (1/8"HS, 3/8" SPACE, 5/16" LAMI-W/ 1/8"HS, 0.90, 1/8"HS)

ALL "XO" OR "OX" SIZES UP TO 74" WIDE x 63" HIGH AND ALL "1/3-1/3-1/3 XOX" SIZES UP TO 111" WIDE x 63" HIGH -75.0 70.0

TABLE 10 "XO" or "OX" & "1/3-1/3-1/3 XOX" WINDOWS TEST REPORT: FTL-3580

GLAZING OPTION: C. 7/16" LAMI (3/16"A., 0.90, 3/16"HS)

ALL "XO" OR "OX" SIZES UP TO 74" WIDE x 63" HIGH AND ALL "1/3-1/3-1/3 XOX" SIZES UP TO 111" WIDE x 63" HIGH -90.0 70.0

TABLE 10A "XO" or "OX" & "1/3-1/3-1/3 XOX" WINDOWS TEST REPORTS: FTL-3580, FTL-4607, FTL-4608

GLAZING OPTIONS: C. 7/16" LAMI (3/16"A., 0.90, 3/16"HS) F. 13/16" LAMI (1/8"A, AIR SPACE, 7/16" LAMI-W/ 3/16"A., 0.90, 3/16"HS)

ALL "XO" OR "OX" SIZES UP TO 74" WIDE x 76" HIGH AND ALL "1/3-1/3-1/3 XOX" SIZES UP TO 111" WIDE x 76" HIGH -55.0 55.0



NOTES:

- FOR INSTALLATIONS IN WOOD OR CONCRETE TO THE FULL DESIGN PRESSURES IN THE ABOVE TABLES, USE ELCO 1/4" TAPCONS OR 1/4" S54 CRETE-FLEX ANCHORS.
- IF INSTALLING WITH #12 SCREWS, DESIGN PRESSURE IS LIMITED TO 69.6 P.S.F.

PRODUCT REVISION
as compared with the Florida
Building Code
Amendment No. 05-128-11
Established 05/12/08
by *[Signature]*
Miami Glass Window Company
Miami

PRODUCT REVIEWER
as compared with the Florida
Building Code
Amendment No. 05-128-11
Established 05/12/08
by *[Signature]*
Miami Glass Window Company
Miami

[Handwritten Signature]
11/21/08

Prepared By: F.K. Date: 12/17/02 Checked By: F.K. Date: 12/17/02	Approved By: N Date: 12/17/02 Approved By: C Date: 12/17/02 Approved By: D Date: 12/17/02	ADD GLASS TYPE E TO TABLE B NO CHANGE THIS SHEET CHANGE ANCHORS AND ADD RE HEIGHT OPTION	1970 TECHNOLOGY DRIVE NEWALAND, AL 36277 P.O. BOX 1529 NEWALAND, AL 36274	Variety Better	ALUMINUM CASEMENT WINDOW, IMPACT CA-760 NTS 8 x 13 7035-8 D
---	--	--	--	----------------	--

Lucas A. Turner, P.E.
PE 656201
Mechanical

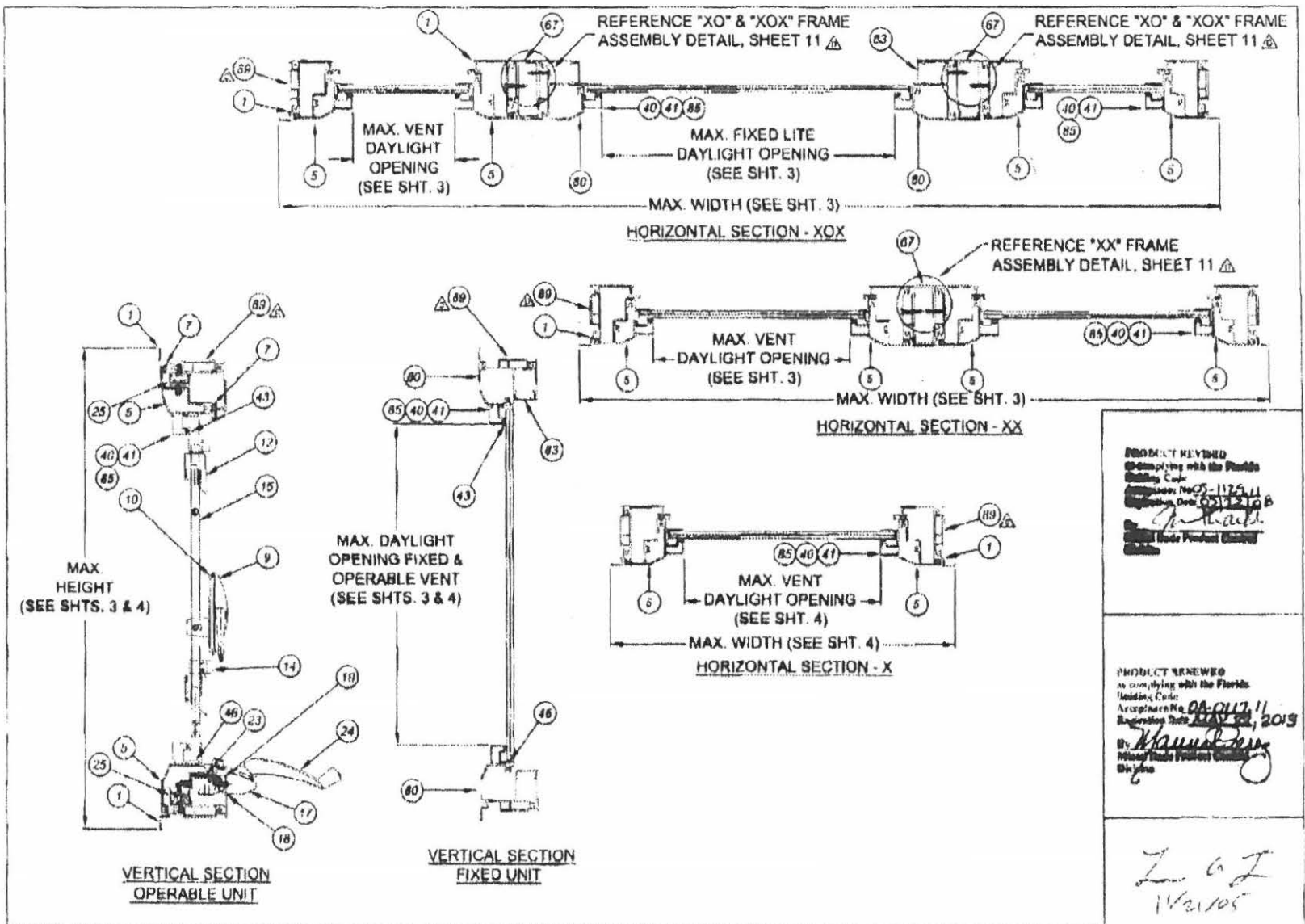

PRODUCT REVIEWED
 in compliance with the Florida
 Building Code
 Acceptance No. 08-012-11
 Inspection Date 08/12/10
 By: *[Signature]*
 Florida State Product Council
 Division

PRODUCT REVIEWED
 in compliance with the Florida
 Building Code
 Acceptance No. 08-012-11
 Inspection Date 08/12/10
 By: *[Signature]*
 Florida State Product Council
 Division

L. G. J.
1/21/05

Revised By: F.K.	Date: 12/20/03	Revised By: B.	Date: 12/20/03	ADD 12-18" LG. GLAZING HEAD ITEM	1070 TECHNOLOGY DRIVE NOKOMIS, FL 32075 P.O. BOX 1570 NOKOMIS, FL 32074	PGI Visibility Better	SECTION	CA-740	NTS	10 - 13	7045-8	D
Revised By: F.K.	Date: 7/10/13	Revised By: C.	Date: 7/10/13	SHOW TOP HINGE			ALUMINUM CASEMENT WINDOW, IMPACT					
Revised By: F.K.	Date: 02/20/05	Revised By: D.	Date: 02/20/05	CHG SMT. NO. 8117 AND ADD ITEM 89								
Revised By: F.K.	Date: 12/27/02	Revised By: E.	Date: 12/27/02									

Lucas A. Turner, P.E.
 P.C. 05201
 McAlister

FRAME ASSEMBLY TUBE, MAT'L: 6063-T6
 #12x1 PH TEK SMS
 13" MAX. O.C. W/ (2) SCREWS
 3" APART AT MID-SPAN

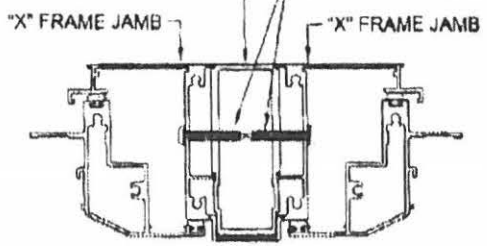

"X" FRAME ASSEMBLY DETAIL

FRAME ASSEMBLY TUBE, MAT'L: 6063-T6
 #12x1 PH TEK SMS
 13" MAX. O.C. W/ (2) SCREWS
 3" APART AT MID-SPAN

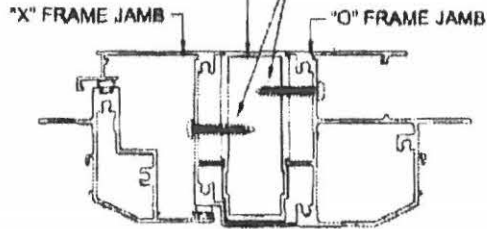

"XQ" & "XOX" FRAME ASSEMBLY DETAIL

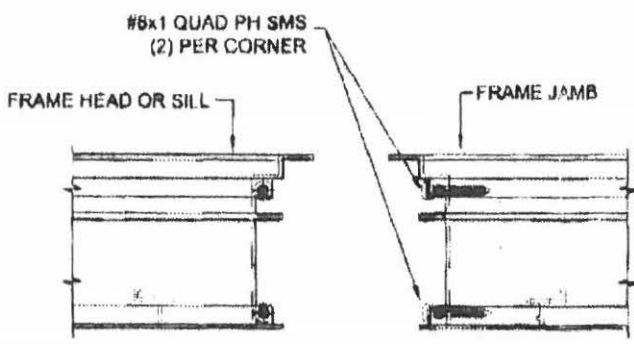

MAIN FRAME ASSEMBLY DETAIL

NOTE: ALL ALUMINUM SHALL BE OF 6063-T6

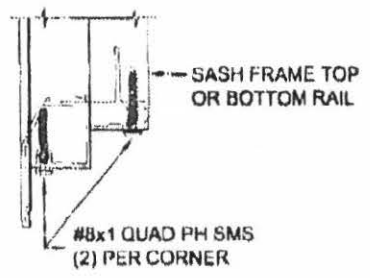

SASH FRAME TOP OR BOTTOM RAIL

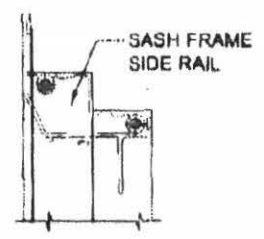

SASH FRAME SIDE RAIL

SASH FRAME ASSEMBLY DETAIL

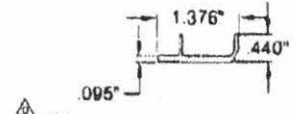

89 CASEMENT BACKING PLATE
 MAT'L: 6063-T6
 DWG# 7071

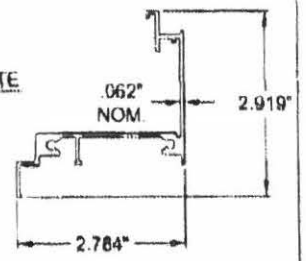

1 FRAME HEAD, SILL, JAMB
 MAT'L: 6063-T6
 DWG# 7002A

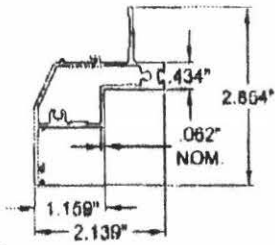

5 SASH FRAME HEAD, SILL, JAMB
 MAT'L: 6063-T6
 DWG# 7003A

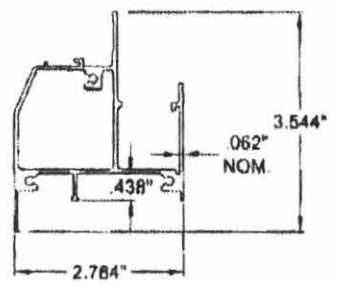

80 FIXED FRAME HEAD, SILL, JAMB
 MAT'L: 6063-T6
 DWG# 7005A

PRODUCT REVIEWED
 in accordance with the Florida
 Building Code
 Approved For 08-017-11
 Approved Date 08-23-11
 By *[Signature]*
 State Product Control
 Division

PRODUCT REVIEWED
 in accordance with the Florida
 Building Code
 Approved For 08-017-11
 Approved Date 08-23-11
 By *[Signature]*
 State Product Control
 Division

L 02
11/21/05

Revised:	By:	Checked:	Notes:
F.K.	3/25/01	B	(A) CHANGE THIS SHEET
Revised:	By:	Checked:	Notes:
F.K.	7/11/02	C	(A) CHANGE THIS SHEET
Revised:	By:	Checked:	Notes:
F.K.	6/23/05	D	ADD ITEM 89
Drawn By:	Scale:	Checked By:	Date:
F.K.	12/17/02		

1670 TECHNOLOGY DRIVE
 MIAMI, FL 33175
 P.O. BOX 1520
 MIAMI, FL 33174



Description:			
EXTRUSIONS & ASSEMBLY DETAILS			
Title:			
ALUMINUM CASEMENT WINDOW, IMPACT			
Standard:	Proj.:	Sheet:	Sheet No.:
CA-740	NTS	11	13
Revision:	By:	Date:	Checked By:

Lucas A. Trench, P.E.
 PE 08201
 Mechanical

PARTS LIST			
ITEM	DWG #	PGT #	DESCRIPTION
1	702A		MAIN FRAME - HEAD, SILL & JAMBS
2	1155	781PQA	48 X 1 QUAD PH SMS
3	700R		FRAME CORNER KEY
4			1/2" X 1/2" X 1/8" CLOSED-CELL FOAM TAPE
5	7003A		SASH - TOP, BOTTOM & SIDE PAILS
6	1155	781PQA	48 X 1 QUAD PH SMS
7	7017	67017K	BULB WEATHERSTRIP 187X, 240
8	7009		SASH CURSOR KEY
9	7024		MAXIM MULTI-POINT LOCK
10	7026		LOCK SUPPORT PLATE
11			410-34 X .562 PH PN TYPE F
12	7014		MULTI-LOCK KEEPER (R.H. & L.H.)
13	1157	78X781PUSMS	48 X 873 PH PN SMS
14	7013		THE BAR GUIDE
15	7013		THE BAR ASSEMBLY
16	702A		MAXIM DUAL OPERATOR
17	7037		MAXIM DUAL ARM OPERATOR
18	7030		OPERATOR GASKET
19	7031		BACKING PLATE
20			PH-32 X 375 PH PN TYPE B
21	7032		STUD BRACKET (L.H. & R.H.)
22		78582A	48 X 5/8" FLT. PHL SMS
23	7033		OPERATOR TRACK & SLIDER (DUAL ARM)
24	7032		SNAP-ON HANDLE
25	7023		12" HINGE (HEAVY DUTY)
26		710x12FP	4.0 X 500 PHL PHL
30			5/16" LAMINATED (1/8" & 1/8" GLASS) 090 INTERLAYER - SOLUTIA OR DUPONT PVB
31			5/16" LAMINATED (1/8" & 1/8" GLASS) 090 INTERLAYER - SOLUTIA OR DUPONT PVB
32			7/16" LAMINATED (3/16" & 3/16" GLASS) 090 INTERLAYER - SOLUTIA OR DUPONT PVB
33			7/16" LAMINATED (3/16" & 3/16" GLASS) 090 INTERLAYER - SOLUTIA OR DUPONT PVB
40	7036		GLAZING BEAD (5/16")
41	7042		GLAZING BEAD (7/16")
43	1224	61P247	VINYL BULB W/STP (THICK)
44			SILICONE - DOW CORNING 899, 993 OR EQUIV
45			PARABOND
46	1614	6163K	SETTING BLOCK
50	700R		SCREEN FRAME
51	7040		SCREEN CORNER KEY
52			SCREEN CLOTH
53	1635	61635K	SCREEN SPINE - SERRATED
54	331	61076	CASEMENT SCREEN CLIP
55		78X12P/S1W/R	48 X 500 SQ. FT. JFK SMS
67	7039A	67004	CASEMENT FRAME ASSY. TUBE
68		7125X1PPT	412 X 1" PH. PHL. TFK
69	7071		LOCK SUPPORT PLATE
70	7072		LOCK SPACER
71	7019	71157X	SNAP-ON T-HANDLE KNOB
72	7018	70111H	FOLDING HANDLE

Revised by P.K.	Date 12/17/02	Revised by P.K.	Date 12/17/02	Revised by P.K.	Date 12/17/02	Revised by P.K.	Date 12/17/02	Revised by P.K.	Date 12/17/02	Revised by P.K.	Date 12/17/02
--------------------	------------------	--------------------	------------------	--------------------	------------------	--------------------	------------------	--------------------	------------------	--------------------	------------------

10% TECHNOLOGY DRIVE
NORFOLK, VA 23510
P.O. BOX 1529
NORFOLK, VA 23524



PARTS LIST & EXTRUSIONS
ALUMINUM CASEMENT WINDOW, IMPACT
CA-740 NTS 12-13 7045-B D

Logan A. Lott, P.E.
PE 068711
Mechanical

PARTS LIST CONT.			
ITEM	DWG #	PGT #	DESCRIPTION
73	7025		MAXIM SINGLE LOCK
74	7016		SINGLE LOCK KEEPER
75		70834A	48 X 750 QUAD PH SMS
80	7003A		FIXED WINDOW FRAME - HEAD, SILL & JAMBS
81	1155	781PQA	48 X 1 QUAD PH SMS
82	7010		FIXED FRAME CORNER KEY
83	7007		INSTALLATION HOLE COVER
85	7047	67407	GLAZING BEAD (13/16" LG.)
86		13/16"	LG. GLASS (1/8" TH, AIR SPACE, 3/16" LAM) 3/16" LAM = (2) LITES OF 1/8" TH GLASS WITH AN 090 INTERLAYER - SOLUTIA OR DUPONT PVB
87		13/16"	LG. GLASS (1/8" TH, AIR SPACE, 7/16" LAM) 7/16" LAM = 3/16" & 3/16" TH GLASS WITH AN 090 INTERLAYER - SOLUTIA OR DUPONT PVB
88		13/16"	LG. GLASS (1/8" TH, AIR SPACE, 7/16" LAM) 7/16" LAM = 3/16" & 3/7" TH GLASS WITH AN 090 INTERLAYER - SOLUTIA OR DUPONT PVB
89	7071	67071	CASEMENT BACKING PLATE (SEE NOTE 4, SHEET 13)

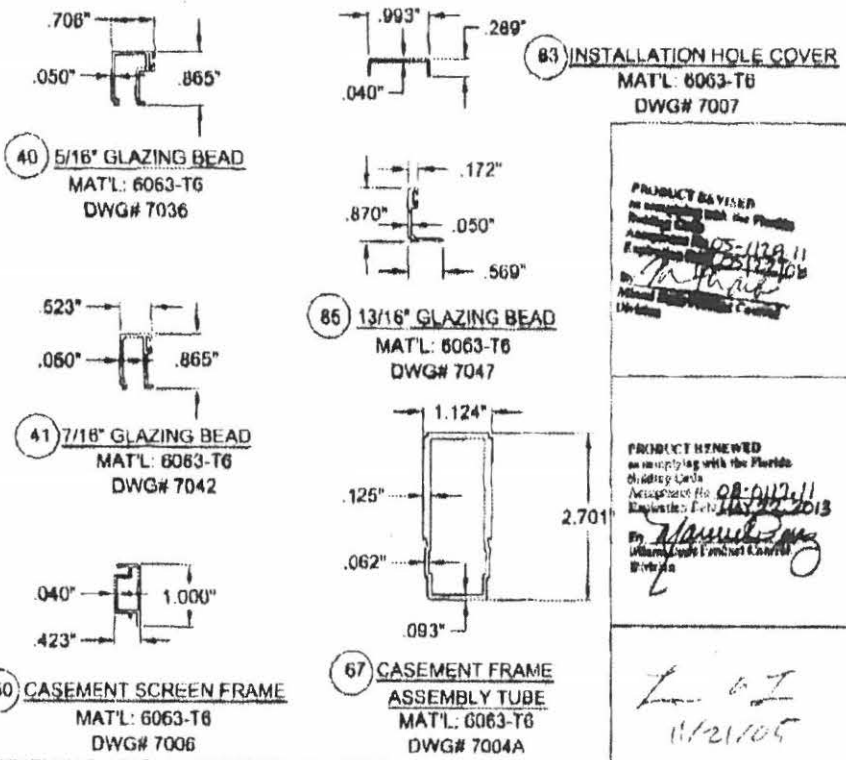

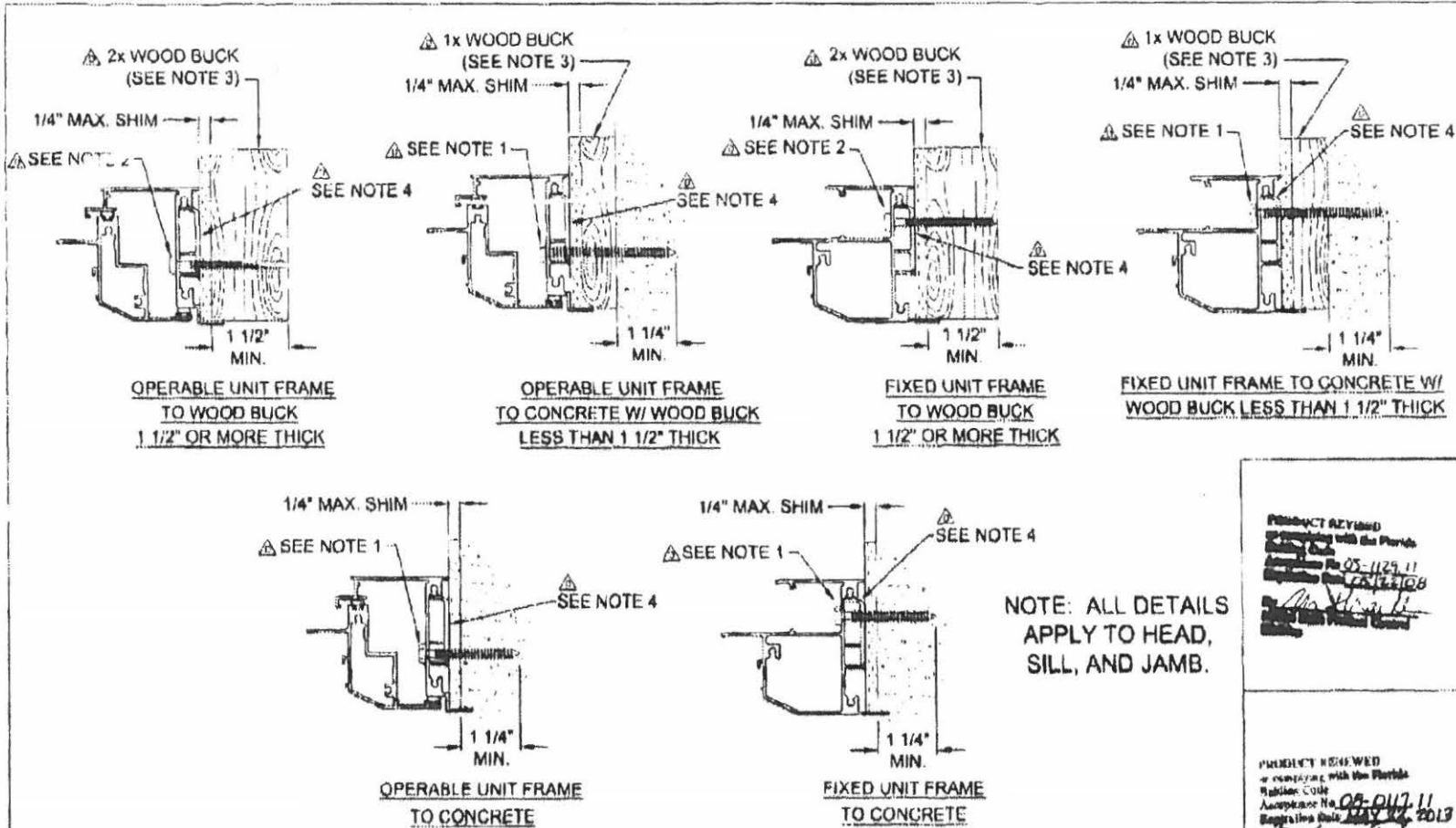

- NOTES:**
1. FOR CONCRETE APPLICATIONS IN MIAMI-DADE COUNTY, USE ONLY MIAMI-DADE COUNTY APPROVED 1/4" ELCO TAPCONS OR 1/4" SS4 CRETE-FLEX CONCRETE ANCHORS. MINIMUM DISTANCE FROM ANCHOR TO CONCRETE EDGE IS 2 1/2". SEE SHEET 1 FOR SPACING.
 2. FOR WOOD APPLICATIONS IN MIAMI-DADE COUNTY, USE #12 SCREWS, 1/4" ELCO TAPCONS OR 1/4" ELCO SS4 CRETE-FLEX. SEE SHEET 1 FOR SPACING.
 3. WOOD BUCKS DEPICTED IN THE SECTIONS ON THIS PAGE AS 1x ARE BUCKS WHOSE TOTAL THICKNESS IS LESS THAN 1 1/2". 1x WOOD BUCKS ARE OPTIONAL IF UNIT IS INSTALLED DIRECTLY TO SOLID CONCRETE. WOOD BUCKS DEPICTED AS 2x ARE 1 1/2" THICK OR GREATER. INSTALLATION TO THE SUBSTRATE OF WOOD BUCKS TO BE ENGINEERED BY OTHERS OR AS APPROVED BY AUTHORITY HAVING JURISDICTION.
 4. ITEM 89, BACKING PLATE, NOT REQUIRED FOR INSTALLATIONS OUTSIDE OF MIAMI-DADE COUNTY

NOTE: ALL DETAILS APPLY TO HEAD, SILL, AND JAMB.

PRODUCT REVIEWED
in compliance with the Florida
Building Code
Acceptance No. 05-1129-11
Registration Date 05/11/10
M. Turner

PRODUCT REVIEWED
in compliance with the Florida
Building Code
Acceptance No. 08-017-11
Registration Date 05/17/2013
M. Turner

LGI
11/21/05

Revised By F.K.	Date 3/23/05	Revisions D	NO CHANGE THIS SHEET
Revised By F.K.	Date 12/17/02	Revisions C	NO CHANGE THIS SHEET
Revised By F.K.	Date 12/17/02	Revisions B	REVISE NOTES AND REMOVE 3/16" TAPCONS & #14 SCREWS

1070 TECHNOLOGY DRIVE MORNING, FL 33424		PGT Visibly Better		ANCHORAGE DETAILS	
P.O. BOX 1578 MORNING, FL 33424		ALUMINUM CASEMENT WINDOW, IMPACT		Quantity CA-740	Unit NTS
		Sheet 13	Total 13	Product No. 7045-0	Rev. D

Lukas A. Turner, P.E.
PE #58201
Moorhills

TOWN OF SEWALL'S POINT

Building Department - Inspection Log

Date of Inspection: Mon Wed ~~Thu~~ ^{Thurs} 10-16, 2008 Page 1 of 1

PERMIT	OWNER/ADDRESS/CONTR.	INSPECTION TYPE	RESULTS	NOTES/COMMENTS:
8748	Mc Govern 2 Tuscan La Edith Driftwood	UG gas	PASS	
1				INSPECTOR: <i>[Signature]</i>
	CUMMINGS	DRIVEWAY	PASS	
2	83 S. RIVER	9:30		INSPECTOR: <i>[Signature]</i>
8972	Martin 10 Middle Rd Three Homes by Rick	Final	PASS	CLOSE
1				INSPECTOR: <i>[Signature]</i>
9023	Jones	window buck	PASS	CLOSE
2	18 Emarita Three Homes by Rick	FINAL	PASS	LATE MORNING INSPECTOR: <i>[Signature]</i>
Tree	Bruid 84 N Sewalls	Tree	PASS	INSPECTOR: <i>[Signature]</i>
Tree	King 30 Rio Vista	Tree	PASS	INSPECTOR: <i>[Signature]</i>
PERMIT	OWNER/ADDRESS/CONTR.	INSPECTION TYPE	RESULTS	NOTES/COMMENTS:
				INSPECTOR:

OTHER: _____

9557

A/C CHANGE OUT



TOWN OF SEWALL'S POINT BUILDING DEPARTMENT
 One S. Sewall's Point Road
 Sewall's Point, Florida 34996
 Tel 772-287-2455 Fax 772-220-4765

BUILDING PERMIT CARD

**THIS CARD MUST BE POSTED IN A CONSPICUOUS PLACE IN PLAIN VIEW FROM THE STREET PRIOR TO BEGINNING ANY WORK
 A FINAL INSPECTION IS REQUIRED FOR ALL PERMITS**

PERMIT NUMBER:	9557	DATE ISSUED:	SEPTEMBER 3, 2010
SCOPE OF WORK:	AC CHANGEOUT		
CONDITIONS :			
CONTRACTOR:	FLYNN'S AC		
PARCEL CONTROL NUMBER:	013841005-000-000800	SUBDIVISION	EMARITA – LOT 8
CONSTRUCTION ADDRESS:	18 EMARITA WAY		
OWNER NAME:	JONES		
QUALIFIER:	JOSEPH FLYNN	CONTACT PHONE NUMBER:	283-4114

WARNING TO OWNER: YOUR FAILURE TO RECORD A NOTICE OF COMMENCEMENT MAY RESULT IN YOUR PAYING TWICE FOR IMPROVEMENTS TO YOUR PROPERTY. IF YOU INTEND TO OBTAIN FINANCING, CONSULT WITH YOUR LENDER OR AN ATTORNEY BEFORE RECORDING YOUR NOTICE OF COMMENCEMENT. A CERTIFIED COPY OF THE RECORDED NOTICE OF COMMENCEMENT MUST BE SUBMITTED TO THE BUILDING DEPARTMENT PRIOR TO THE FIRST REQUESTED INSPECTION.

NOTICE: IN ADDITION TO THE REQUIREMENTS OF THIS PERMIT, THERE MAY BE ADDITIONAL RESTRICTIONS APPLICABLE TO THIS PROPERTY THAT MAY BE FOUND IN PUBLIC RECORDS OF THIS COUNTY, AND THERE MAY BE ADDITIONAL PERMITS REQUIRED FROM OTHER GOVERNMENTAL ENTITIES SUCH AS WATER MANAGEMENT DISTRICTS, STATE AGENCIES, OR FEDERAL AGENCIES.

**24 HOUR NOTICE REQUIRED FOR INSPECTIONS – ALL CONSTRUCTION DOCUMENTS MUST BE AVAILABLE ON SITE
 CALL 287-2455 - 8:00AM TO 4:00PM**

REQUIRED INSPECTIONS

UNDERGROUND PLUMBING	_____	UNDERGROUND GAS	_____
UNDERGROUND MECHANICAL	_____	UNDERGROUND ELECTRICAL	_____
STEM-WALL FOOTING	_____	FOOTING	_____
SLAB	_____	TIE BEAM/COLUMNS	_____
ROOF SHEATHING	_____	WALL SHEATHING	_____
TIE DOWN /TRUSS ENG	_____	INSULATION	_____
WINDOW/DOOR BUCKS	_____	LATH	_____
ROOF DRY-IN/METAL	_____	ROOF TILE IN-PROGRESS	_____
PLUMBING ROUGH-IN	_____	ELECTRICAL ROUGH-IN	_____
MECHANICAL ROUGH-IN	_____	GAS ROUGH-IN	_____
FRAMING	_____	METER FINAL	_____
FINAL PLUMBING	_____	FINAL ELECTRICAL	_____
FINAL MECHANICAL	_____	FINAL GAS	_____
FINAL ROOF	_____	BUILDING FINAL	_____

ALL RE-INSPECTION FEES AND ADDITIONAL INSPECTION REQUESTS WILL BE CHARGED TO THE PERMIT HOLDER. THE CONTRACTOR OR OWNER /BUILDER MUST SCHEDULE A FINAL INSPECTION. FAILURE TO RECEIVE A SUCCESSFUL FINAL INSPECTION WILL RESULT IN PERMIT RENEWAL FEES, FINES, AND OR DENIAL OF FUTURE BUILDING PERMITS TO THE CONTRACTOR OR OWNER /BUILDER.



TOWN OF SEWALL'S POINT BUILDING DEPARTMENT
 One S. Sewall's Point Road
 Sewall's Point, Florida 34996
 Tel 772-287-2455 Fax 772-220-4765

BUILDING PERMIT RECEIPT

PERMIT NUMBER:	9557		
ADDRESS	18 EMARITA WAY		
DATE:	9/3/10	SCOPE:	AC CHANGEOUT

SINGLE FAMILY OR ADDITION /REMODEL	Declared Value	\$	
Plan Submittal Fee (\$350.00 SFR, \$175.00 Remodel < \$200K)		\$	
(No plan submittal fee when value is less than \$200K)			

Bank of America
 ACH R/T 063100277

2135
 63-4/630 FL
 1510

BEVERLY BEVIS JONES
 18 EMARITA WAY
 STUART, FL 34996

9/2/10

\$ **80.00

PAY TO THE
 ORDER OF

Town of Sewalls Point

DOLLARS

Eighty and 00/100

Town of Sewalls Point
 One South Sewalls Point Rd
 Sewall's Point, FL 34996

Beverly Jones
 AUTHORIZED SIGNATURE

MEMO



ACCESSORY PERMIT	Declared Value:	\$	4765
Total number of inspections @ \$75.00 each		\$	75
Road impact assessment: (.04% of construction value - \$5.00 min.)		\$	5
TOTAL ACCESSORY PERMIT FEE:		\$	80

pd
ck#2135

Town of Sewall's Point BUILDING PERMIT APPLICATION

9557

Date: 9-1-10 Permit Number: 9557
 OWNER/TITLEHOLDER NAME: JONES Phone (Day) 220-0444 (Fax) _____
 Job Site Address: 18 EMARITA City: STUART State: FL Zip: 34994
 Legal Description _____ Parcel Control Number: _____
 Owner Address (if different): _____ City: _____ State: _____ Zip: _____

SCOPE OF WORK (PLEASE BE SPECIFIC): Ac Changeout

WILL OWNER BE THE CONTRACTOR?
 (If yes, Owner Builder questionnaire must accompany application)
 YES _____ NO X
Has a Zoning Variance ever been granted on this property?
 YES _____ (YEAR) _____ NO _____
 (Must include a copy of all variance approvals with application)

COST AND VALUES: (Required on ALL permit applications)
 Estimated Value of Improvements: \$ 7765
 (Notice of Commencement required when over \$2500 prior to first inspection, \$7,500 on HVAC change out)
 Is subject property located in flood hazard area? VE10 AE9 AE8 X
FOR ADDITIONS, REMODELS AND RE-ROOF APPLICATIONS ONLY:
 Estimated Fair Market Value prior to improvement: \$ _____
 (Fair Market Value of the Primary Structure only, Minus the land value)
 PRIVATE APPRAISALS MUST BE SUBMITTED WITH PERMIT APPLICATION

Construction Company: FLYNN'S A/C Phone: 283-4114 Fax: 781-1307
 Qualifiers name: Joe Flynn Street: 1323 THELMA City: PAUM CAY State: FL Zip: 34990
 State License Number: CAC055482 OR: Municipality: _____ License Number: _____
 LOCAL CONTACT: Joe Flynn Phone Number: 283-4114

DESIGN PROFESSIONAL: _____ Fla. License# _____
 Street: _____ City: _____ State: _____ Zip: _____ Phone Number: _____
 AREAS SQUARE FOOTAGE: Living: _____ Garage: _____ Covered Patios/ Porches: _____ Enclosed Storage: _____
 Carport: _____ Total under Roof _____ Elevated Deck: _____ Enclosed area below BFE*: _____
 * Enclosed non-habitable areas below the Base Flood Elevation greater than 300 sq. ft. require a Non-Conversion Covenant Agreement.



CODE EDITIONS IN EFFECT THIS APPLICATION: Florida Building Code (Structural, Mechanical, Plumbing, Existing, Gas): 2007
 National Electrical Code: 2005(2008 after 6/1/09) Florida Energy Code: 2007, Florida Accessibility Code: 2007, Florida Fire Prevention Code 2007

NOTICES TO OWNERS AND CONTRACTORS:

- YOUR FAILURE TO RECORD A NOTICE OF COMMENCEMENT MAY RESULT IN YOUR PAYING TWICE FOR IMPROVEMENTS TO YOUR PROPERTY. WHEN FINANCING, CONSULT WITH YOUR LENDER OR AN ATTORNEY BEFORE RECORDING YOUR NOTICE OF COMMENCEMENT.
- THERE ARE SOME PROPERTIES THAT MAY HAVE DEED RESTRICTIONS RECORDED UPON THEM. THESE RESTRICTIONS MAY LIMIT OR PROHIBIT THE WORK APPLIED FOR IN YOUR BUILDING PERMIT. IT IS YOUR RESPONSIBILITY TO DETERMINE IF YOUR PROPERTY IS ENCUMBERED BY ANY RESTRICTIONS. SOME RESTRICTIONS APPLICABLE TO THIS PROPERTY MAY BE FOUND IN THE PUBLIC RECORDS OF MARTIN COUNTY OR THE TOWN OF SEWALL'S POINT, THERE MAY BE ADDITIONAL PERMITS REQUIRED FROM OTHER GOVERNMENTAL ENTITIES SUCH AS WATER MANAGEMENT DISTRICTS, STATE AGENCIES, OR FEDERAL AGENCIES.
- BUILDING PERMITS FOR SINGLE FAMILY RESIDENCES AND SUBSTANTIAL IMPROVEMENTS TO SINGLE FAMILY RESIDENCES ARE VALID FOR A PERIOD OF 24 MONTHS. RENEWAL FEES WILL BE ASSESSED AFTER 24 MONTHS PER TOWN ORDINANCE 50-95.
- THIS PERMIT WILL BECOME NULL AND VOID IF THE WORK AUTHORIZED BY THIS PERMIT IS NOT COMMENCED WITHIN 180 DAYS, OR IF WORK IS SUSPENDED OR ABANDONED FOR A PERIOD OF 180 DAYS AT ANY TIME AFTER THE WORK IS COMMENCED. ADDITIONAL FEES WILL BE ASSESSED ON ANY PERMIT THAT BECOMES NULL AND VOID. REF. FBC 2007 SECT. 105.4.1. 105.4.1.1 - .5.

***** A FINAL INSPECTION IS REQUIRED ON ALL BUILDING PERMITS *****

AFFIDAVIT: APPLICATION IS HEREBY MADE TO OBTAIN A PERMIT TO DO THE WORK AS SPECIFICALLY INDICATED ABOVE. I CERTIFY THAT NO WORK OR INSTALLATION HAS COMMENCED PRIOR TO THE ISSUANCE OF A PERMIT AND THAT THE INFORMATION I HAVE FURNISHED ON THIS APPLICATION IS TRUE AND CORRECT TO THE BEST OF MY KNOWLEDGE. I AGREE TO COMPLY WITH ALL APPLICABLE CODES, LAWS, AND ORDINANCES OF THE TOWN OF SEWALL'S POINT DURING THE BUILDING PROCESS.

OWNER NOTORIZED SIGNATURE: (required per 713.135 F.S. OR OWNERS LEGAL AUTHORIZED AGENT (PROOF REQUIRED))
X Beverly B Jones
 State of Florida, County of Martin
 On This the 3 day of September
 by Beverly Jones who is personally known to me or produced
 As identification, Valerie Meyer
 Notary Public
 My Commission Expires: _____

CONTRACTOR NOTORIZED SIGNATURE: (required per 713.135 F.S.)
Joe Flynn
 State of Florida, County of Martin
 On This the 2nd day of September
 by Joseph Flynn who is personally known to me or produced
 As identification, Valerie Meyer
 Notary Public
 My Commission Expires: _____



SINGLE FAMILY PERMIT APPLICATIONS MUST BE ISSUED WITHIN 30 DAYS OF APPROVAL NOTIFICATION (FBC 105.3.4) ALL OTHER APPLICATIONS WILL BE CONSIDERED ABANDONED AFTER 180 DAYS (FBC 105.3.2) - PLEASE PICK UP YOUR PERMIT PROMPTLY!



Martin County, Florida
Laurel Kelly, C.F.A

Site Provided by...
 governmax.com 1,14

Summary

print Address 1 of 1

Tabs

Summary

Print View

Land

Improvements

Assessments &

Exemptions

Sales

Taxes →

Parcel Map →

Searches

Parcel ID

Owner

Address

Account #

Land Use

Legal Description

Neighborhood

Sales

Maps →

Functions

Property Search

Contact Us

On-Line Help

County Home

Site Home

County Login

Parcel ID	Account #	Unit Address	Market Total Value	Data as of
01-38-41-005-000-00080-0	17623	18 EMARITA WY, SEWALL'S POINT	\$202,280	8/28/2010

Owner Information

Owner(Current)	JONES BEVERLY BEVIS
Owner/Mail Address	18 EMARITA WAY STUART FL 34996
Transfer Date	07/21/1995
Document Number	
Document Reference No.	1693 2751

Location/Description

Account #	17623	Map Page No.	SP-04
Tax District	2200	Legal Description	EMARITA, LOT 8
Parcel Address	18 EMARITA WY, SEWALL'S POINT		
Acres	.3510		

Parcel Type

Land Use	0100 Single Family
Neighborhood	120200 Heritage P, Palmtto Pk,Rdglnd,

Assessment Information

Market Land Value	\$149,100
Market Improvement Value	\$53,180
Market Total Value	\$202,280

Print First Previous Next Last

Legal Disclaimer / Privacy Statement





TOWN OF SEWALL'S POINT BUILDING DEPARTMENT
 One S. Sewall's Point Road
 Sewall's Point, Florida 34996
 Tel 772-287-2455 Fax 772-2204765

TOWN OF SEWALL'S POINT
 BUILDING DEPARTMENT
 FILE COPY

Air Conditioning Change out Affidavit

Residential Commercial _____
 Package Unit ___ Yes No (Use Condenser side of form below for equipment listing)
 Duct Replacement ___ Yes No - Refrigerant line replacement ___ Yes No
 Flushing Existing Refrigerant lines Yes ___ No - Adding Refrigerant Drier Yes ___ No
 Rooftop A/C Stand Installation ___ Yes No - Curb Installation ___ Yes No
 Smoke Detector in Supply (over 2000 CFM) ___ Yes No

One form required for each A/C system installed

REPLACEMENT SYSTEM COMPONENTS

<u>Air handler:</u> Mfg: <u>CARRIER</u> Model# <u>FV4CNFO03</u>	<u>Condenser:</u> Mfg: <u>SAME</u> Model# <u>Z4ABC636</u>
Volts ___ CFM's _____ Heat Strip <u>10</u> Kw	Volts _____ SEER/EER <u>16</u> BTU's _____
Min. Circuit Amps _____ Wire gauge <u>6</u>	Min. Circuit Amps _____ Wire gauge <u>8</u>
Max. Breaker size <u>60</u> Min. Breaker size <u>60</u>	Max. Breaker size <u>30</u> Min. Breaker size <u>30</u>
Ref. line size: Liquid <u>3/4</u> Suction <u>3/4</u>	Ref. line size: Liquid <u>3/4</u> Suction <u>3/4</u>
Refrigerant type <u>410A</u>	Refrigerant type <u>410</u>
Location: Existing _____ New _____	Location: Existing <input checked="" type="checkbox"/> New _____
Attic/Garage/Closet (specify) <u>CLOSET</u>	Left/Right/Rear/Front/Roof <u>RIGHT</u>
Access: <u>inside home</u>	Condensate Location _____

EXISTING SYSTEM COMPONENTS

<u>Air handler:</u> Mfg: <u>CARRIER</u> Model# _____	<u>Condenser:</u> Mfg: <u>SAME</u> Model# _____
Volts ___ CFM's _____ Heat Strip <u>10</u> Kw	Volts _____ SEER/EER <u>14</u> BTU's _____
Min. Circuit Amps <u>60</u> Wire gauge <u>6</u>	Min. Circuit Amps _____ Wire gauge <u>8</u>
Max. Breaker size <u>60</u> Min. Breaker size <u>60</u>	Max. Breaker size <u>30</u> Min. Breaker size <u>30</u>
Ref. line size: Liquid <u>3/4</u> Suction <u>3/4</u>	Ref. line size: Liquid <u>3/4</u> Suction <u>3/4</u>
Refrigerant type <u>22</u>	Refrigerant type <u>22</u>
Location: Ext. <input checked="" type="checkbox"/> New _____	Location: Ext. <input checked="" type="checkbox"/> New _____
Attic/Garage/Closet (specify) <u>CLOSET</u>	Left/Right/Rear/Front/Roof <u>RIGHT</u>
Access: <u>inside home</u>	Condensate Location _____

Certification:

I hereby certify that the information entered on this form accurately represents the equipment installed and further that this equipment is considered matched as required by FBC - R (N)1107 & 1108

[Signature]
 Signature

9-1-10
 Date

PN9557

FLORIDA ENERGY STAR® RESIDENTIAL HVAC REBATE PROGRAM
Alternative Air Distribution System Test Report

Owner: Beverly Jones

Address: 18 Emerita Way
Stuart, Fl. 34994

Alternative Air Distribution System Leakage Test Results

CFM25 Air Distribution System Leakage Test Values		
Line	System	Duct Leakage
1	System 1	<u>11</u> cfm25 <u>(out or tot)</u>
2	System 2	_____ cfm25 <u>(out or tot)</u>
3	System 3	_____ cfm25 <u>(out or tot)</u>
4	System 4	_____ cfm25 <u>(out or tot)</u>
5	Total House Duct System Leakage	Sum lines 1-4 <u>11</u> Divide by <u>1552</u> = <u>.01</u> (Qn, <u>out or tot</u>) (total conditioned floor area) (or) Divide by _____ = _____ (% Leakage, <u>out or tot</u>) (total rated air handler flow) To qualify for the HVAC rebate program, Qn (out or tot) must be less than or equal to 0.10, or % leakage must be less than or equal to 15% of total rated air handler flow.

I hereby certify that the above duct testing has been performed in accordance with ASTM Standard E1554, Method A or Method D.

Signature: [Signature]

Printed Name: Jeffrey T Wenzel

Rater Certification #: 860

(or) Mechanical License #: _____

(or) T&B Certification #: _____

Date: 9/4/10

This test must be performed by a Class 1 Florida certified Energy Rater, Florida licensed Mechanical Contractor, or certified Test and Balance Agent.



Building Official: [Signature]
Date: 9-16-10

PAID
CK# 1062
9/4/10 [Signature]



Energy and Economic Analysis Software

Fla Residential

Commercial

USA Residential

Support**Activation**

Certified Raters Search Results

Raters	Contact Info.	Address
Wenzel, Jeffrey T Infinite Energy Solutions CLASS: R1	Email: energyrater@infiniteenergysolutions.net Business: 727-459-0505 Fax: 727/815-3399	5849 Dasher Ct, Unit A Pt Richey FL 34668 County: Pasco

[Return to Rater Search.](#)



EnergyGauge® is a registered
U.S. Trademark of the
[University of Central Florida \(UCF\)](#)

1679 Clearlake Road
Cocoa, FL 32922-5703
(321) 638-1492

© FSEC, 2007
All rights reserved
Revised: January 25, 2007

TOWN OF SEWALLS POINT

BUILDING DEPARTMENT - INSPECTION LOG

Date of Inspection Mon Tue Wed Thur Fri 9-14 2010 Page 1 of 1

PERMIT #	OWNER/ADDRESS/CONTRACTOR	INSPECTION TYPE	RESULTS	COMMENTS
9551	Antonelli/Gulick	Final AC	PASS	Close
10-10:30	10 Island Rd Danes AC			
PERMIT #	OWNER/ADDRESS/CONTRACTOR	INSPECTION TYPE	RESULTS	COMMENTS
	LSHEVO	INVESTIGATE		
		CATCH BASIN		
		ACCESS FM JONES LOT		INSPECTOR
PERMIT #	OWNER/ADDRESS/CONTRACTOR	INSPECTION TYPE	RESULTS	COMMENTS
9557	JONES			
	18 EMARITA FLYNN	A/C FINAL	PASS	Close
				INSPECTOR <i>[Signature]</i>
PERMIT #	OWNER/ADDRESS/CONTRACTOR	INSPECTION TYPE	RESULTS	COMMENTS
				INSPECTOR
PERMIT #	OWNER/ADDRESS/CONTRACTOR	INSPECTION TYPE	RESULTS	COMMENTS
				INSPECTOR
PERMIT #	OWNER/ADDRESS/CONTRACTOR	INSPECTION TYPE	RESULTS	COMMENTS
				INSPECTOR

9993

REMODEL



TOWN OF SEWALL'S POINT BUILDING DEPARTMENT

One S. Sewall's Point Road
Sewall's Point, Florida 34996
Tel 772-287-2455 Fax 772-220-4765

BUILDING PERMIT CARD

THIS CARD MUST BE POSTED IN A CONSPICUOUS PLACE IN PLAIN VIEW FROM THE STREET PRIOR TO BEGINNING ANY WORK

A FINAL INSPECTION IS REQUIRED FOR ALL PERMITS

Form with fields: PERMIT NUMBER: 9993, DATE ISSUED: FEBRUARY 3, 2012, SCOPE OF WORK: KITCHEN REMODEL, CONTRACTOR: FINE HOMES BY RICK, PARCEL CONTROL NUMBER: 013841005-000-000800, SUBDIVISION: EMARITA - LOT 8, CONSTRUCTION ADDRESS: 18 EMARITA WAY, OWNER NAME: JONES, QUALIFIER: RICK GLANCY, CONTACT PHONE NUMBER: 201-2220

WARNING TO OWNER: YOUR FAILURE TO RECORD A NOTICE OF COMMENCEMENT MAY RESULT IN YOUR PAYING TWICE FOR IMPROVEMENTS TO YOUR PROPERTY. IF YOU INTEND TO OBTAIN FINANCING, CONSULT WITH YOUR LENDER OR AN ATTORNEY BEFORE RECORDING YOUR NOTICE OF COMMENCEMENT. A CERTIFIED COPY OF THE RECORDED NOTICE OF COMMENCEMENT MUST BE SUBMITTED TO THE BUILDING DEPARTMENT PRIOR TO THE FIRST REQUESTED INSPECTION.

NOTICE: IN ADDITION TO THE REQUIREMENTS OF THIS PERMIT, THERE MAY BE ADDITIONAL RESTRICTIONS APPLICABLE TO THIS PROPERTY THAT MAY BE FOUND IN PUBLIC RECORDS OF THIS COUNTY, AND THERE MAY BE ADDITIONAL PERMITS REQUIRED FROM OTHER GOVERNMENTAL ENTITIES SUCH AS WATER MANAGEMENT DISTRICTS, STATE AGENCIES, OR FEDERAL AGENCIES.

24 HOUR NOTICE REQUIRED FOR INSPECTIONS - ALL CONSTRUCTION DOCUMENTS MUST BE AVAILABLE ON SITE CALL 287-2455 - 8:00AM TO 4:00PM INSPECTIONS: 9:00AM TO 3:00PM - MONDAY THROUGH FRIDAY

INSPECTIONS

- UNDERGROUND PLUMBING, UNDERGROUND MECHANICAL, STEM-WALL FOOTING, SLAB, ROOF SHEATHING, TIE DOWN /TRUSS ENG, WINDOW/DOOR BUCKS, ROOF DRY-IN/METAL, PLUMBING ROUGH-IN, MECHANICAL ROUGH-IN, FRAMING, FINAL PLUMBING, FINAL MECHANICAL, FINAL ROOF, UNDERGROUND GAS, UNDERGROUND ELECTRICAL, FOOTING, TIE BEAM/COLUMNNS, WALL SHEATHING, INSULATION, LATH, ROOF TILE IN-PROGRESS, ELECTRICAL ROUGH-IN, GAS ROUGH-IN, METER FINAL, FINAL ELECTRICAL, FINAL GAS, BUILDING FINAL

ALL RE-INSPECTION FEES AND ADDITIONAL INSPECTION REQUESTS WILL BE CHARGED TO THE PERMIT HOLDER. THE CONTRACTOR OR OWNER /BUILDER MUST SCHEDULE A FINAL INSPECTION. FAILURE TO RECEIVE A SUCCESSFUL FINAL INSPECTION WILL RESULT IN PERMIT RENEWAL FEES, FINES, AND OR DENIAL OF FUTURE BUILDING PERMITS TO THE CONTRACTOR OR OWNER /BUILDER.



TOWN OF SEWALL'S POINT BUILDING DEPARTMENT
 One S. Sewall's Point Road
 Sewall's Point, Florida 34996
 Tel 772-287-2455 Fax 772-220-4765

BUILDING PERMIT RECEIPT

PERMIT NUMBER:	9993
ADDRESS	18 EMARITA WAY - JONES
DATE : 2/3/12	SCOPE OF WORK KITCHEN REMODEL

THE FACE OF THIS DOCUMENT HAS A COLORED BACKGROUND ON WHITE PAPER AND ORIGINAL DOCUMENT SECURITY SCREEN ON BACK WITH PADLOCK SECURITY ICON.

Beverly Bevis Jones

2682 SF Willoughby Blvd

2304

Bank of America
 Stuart, FL 34996
 63-4/630

2318

1/5/12

2/2/12

\$ **159.50

\$ **154.50

DOLLARS
 Security features included. Details on back.

DOLLARS
 Security features included. Details on back.

Beverly Bevis Jones
 AUTHORIZED SIGNATURE

Beverly Bevis Jones
 AUTHORIZED SIGNATURE

County impact fee:	\$	
TOTAL BUILDING PERMIT FEE:	\$	

ACCESSORY PERMIT	Declared Value:	\$	2450
Total number of inspections @ \$75.00 each	4		300
Dept. of Comm. Affairs Fee: (1.5% of permit fee - \$2.00 min)		\$	4.50
DBPR Licensing Fee: (1.5% of permit fee - \$2.00 min.)		\$	4.50
Road impact assessment: (.04% of construction value - \$5.00 min.)		\$	5.00
TOTAL ACCESSORY PERMIT FEE:		\$	314.00

for
ck# 2304 +
ck# 2318

341-2122

9993

Town of Sewall's Point BUILDING PERMIT APPLICATION

Date: 1/27/2012 Permit Number: _____

OWNER/TITLEHOLDER NAME: Beverly Jones Phone (Day) 220 0444 (Fax) 222 0014

Job Site Address: 18 Emarieta Way City: Seawall State: FL Zip: 34916

Legal Description: 1-38-41-005-000-00080 Parcel Control Number: Emarieta Lot 8

Owner Address (if different): SAME City: _____ State: _____ Zip: _____

SCOPE OF WORK (PLEASE BE SPECIFIC):

Replace 1 window Kitchen remodel

WILL OWNER BE THE CONTRACTOR?
(If yes, Owner Builder questionnaire must accompany application)
YES _____ NO

Has a Zoning Variance ever been granted on this property?
YES _____ (YEAR) _____ NO
(Must include a copy of all variance approvals with application)

COST AND VALUES: (Required on ALL permit applications)
Estimated Value of Improvements: \$ 2450.00
(Notice of Commencement required when over \$2500 prior to first inspection, \$7,500 on HVAC change out)
Is subject property located in flood hazard area? VE10 AE9 AE8 X
FOR ADDITIONS, REMODELS AND RE-ROOF APPLICATIONS ONLY:
Estimated Fair Market Value prior to improvement: \$ _____
(Fair Market Value of the Primary Structure only, Minus the land value)
PRIVATE APPRAISALS MUST BE SUBMITTED WITH PERMIT APPLICATION

Construction Company: FINE HOMIES BY RICK Phone: 201-2220 Fax: 286-6322

Qualifiers name: RICK GLANCY Street: 1205 SW MAGNOLIA BLVD City: PAULINA State: FL Zip: 34980

State License Number: CGC053510 OR: Municipality: _____ License Number: _____

LOCAL CONTACT: _____ Phone Number: _____

DESIGN PROFESSIONAL: N/A Fla. License# _____

Street: _____ City: _____ State: _____ Zip: 7 Phone Number: _____

AREAS SQUARE FOOTAGE: Living: N/A Garage: _____ Covered Patios/Porches: _____ Enclosed Storage: _____

Carport: _____ Total under Roof _____ Elevated Deck: _____ Enclosed area below BFE: _____
* Enclosed non-habitable areas below the Base Flood Elevation greater than 300 sq. ft. require a Non-Conversion Covenant Agreement.



CODE EDITIONS IN EFFECT THIS APPLICATION: Florida Building Code (Structural, Mechanical, Plumbing, Existing, Gas): 2007
National Electrical Code: 2005(2008 after 6/1/09) Florida Energy Code: 2007, Florida Accessibility Code: 2007, Florida Fire Prevention Code 2007

NOTICES TO OWNERS AND CONTRACTORS:

1. YOUR FAILURE TO RECORD A NOTICE OF COMMENCEMENT MAY RESULT IN YOUR PAYING TWICE FOR IMPROVEMENTS TO YOUR PROPERTY. WHEN FINANCING, CONSULT WITH YOUR LENDER OR AN ATTORNEY BEFORE RECORDING YOUR NOTICE OF COMMENCEMENT.
2. THERE ARE SOME PROPERTIES THAT MAY HAVE DEED RESTRICTIONS RECORDED UPON THEM. THESE RESTRICTIONS MAY LIMIT OR PROHIBIT THE WORK APPLIED FOR IN YOUR BUILDING PERMIT. IT IS YOUR RESPONSIBILITY TO DETERMINE IF YOUR PROPERTY IS ENCUMBERED BY ANY RESTRICTIONS. SOME RESTRICTIONS APPLICABLE TO THIS PROPERTY MAY BE FOUND IN THE PUBLIC RECORDS OF MARTIN COUNTY OR THE TOWN OF SEWALL'S POINT, THERE MAY BE ADDITIONAL PERMITS REQUIRED FROM OTHER GOVERNMENTAL ENTITIES SUCH AS WATER MANAGEMENT DISTRICTS, STATE AGENCIES, OR FEDERAL AGENCIES.
3. BUILDING PERMITS FOR SINGLE FAMILY RESIDENCES AND SUBSTANTIAL IMPROVEMENTS TO SINGLE FAMILY RESIDENCES ARE VALID FOR A PERIOD OF 24 MONTHS. RENEWAL FEES WILL BE ASSESSED AFTER 24 MONTHS PER TOWN ORDINANCE 50-95.
4. THIS PERMIT WILL BECOME NULL AND VOID IF THE WORK AUTHORIZED BY THIS PERMIT IS NOT COMMENCED WITHIN 180 DAYS, OR IF WORK IS SUSPENDED OR ABANDONED FOR A PERIOD OF 180 DAYS AT ANY TIME AFTER THE WORK IS COMMENCED. ADDITIONAL FEES WILL BE ASSESSED ON ANY PERMIT THAT BECOMES NULL AND VOID. REF. FBC 2007 SECT. 105.4.1. 105.4.1.1 - .5.

*****A FINAL INSPECTION IS REQUIRED ON ALL BUILDING PERMITS*****

AFFIDAVIT: APPLICATION IS HEREBY MADE TO OBTAIN A PERMIT TO DO THE WORK AS SPECIFICALLY INDICATED ABOVE. I CERTIFY THAT NO WORK OR INSTALLATION HAS COMMENCED PRIOR TO THE ISSUANCE OF A PERMIT AND THAT THE INFORMATION I HAVE FURNISHED ON THIS APPLICATION IS TRUE AND CORRECT TO THE BEST OF MY KNOWLEDGE. I AGREE TO COMPLY WITH ALL APPLICABLE CODES, LAWS, AND ORDINANCES OF THE TOWN OF SEWALL'S POINT DURING THE BUILDING PROCESS.

OWNER NOTORIZED SIGNATURE: (required per 713.135 F.S.)
OR OWNERS LEGAL AUTHORIZED AGENT (PROOF REQUIRED)

X Beverly B Jones
State of Florida, County of: Martin
On This the 27 day of Jan, 2012
by B. JONES who is personally known to me
As identified by Florida DIL
My Commission Expires: 5/8/14

Notary Public

CONTRACTOR NOTORIZED SIGNATURE: (required per 713.135 F.S.)

X Rick Glancy
State of Florida, County of: Martin
On This the 27 day of January 2012
by GLANCY who is personally known to me
As identified by Florida DIL
My Commission Expires: 5/8/14

Notary Public

SINGLE FAMILY PERMIT APPLICATIONS MUST BE ISSUED WITHIN 30 DAYS OF APPROVAL NOTIFICATION (FBC 105.3.4) ALL OTHER APPLICATIONS WILL BE CONSIDERED ABANDONED AFTER 180 DAYS (FBC 105.3.2) - PLEASE PICK UP YOUR PERMIT PROMPTLY!

Martin County, Florida Laurel Kelly, C.F.A

generated on 1/30/2012 10:32:28 AM EST

Summary

Parcel ID	Account #	Unit Address	Market Total Value	Website Updated
01-38-41-005-000-00080-0	17623	18 EMARITA WY, SEWALL'S POINT	\$200,780	1/28/2012

Owner Information

Owner(Current)	JONES BEVERLY BEVIS
Owner/Mail Address	18 EMARITA WAY STUART FL 34996
Sale Date	7/21/1995
Document Book/Page	1693 2751
Document No.	
Sale Price	0

Location/Description

Account #	17623	Map Page No.	SP-04
Tax District	2200	Legal Description	EMARITA, LOT 8
Parcel Address	18 EMARITA WY, SEWALL'S POINT		
Acres	.3510		

Parcel Type

Use Code	0100 Single Family
Neighborhood	120200 Heritage P, Palmtto Pk,RdgInd,

Assessment Information

Market Land Value	\$143,850
Market Improvement Value	\$56,930
Market Total Value	\$200,780

Handwritten initials



TOWN OF SEWALL'S POINT BUILDING DEPARTMENT
One S. Sewall's Point Road
Sewall's Point, Florida 34996
Tel 772-287-2455 Fax 772-220-4765

VERIFICATION OF CONTRACTOR

BUILDING PERMIT NUMBER: _____

***IF NOT PERFORMED IN CONJUNCTION WITH A MAIN BUILDING PERMIT NUMBER, THEN THE VERIFICATION OF PARCEL CONTROL NUMBER BELOW MUST BE COMPLETED.

OWNERS NAME: Beverly Jones

CONSTRUCTION ADDRESS: 18 Emerita Way

PERMIT TYPE: RESIDENTIAL _____ COMMERCIAL

- ELECTRIC
- _____ PLUMBING
- _____ HVAC
- _____ IRRIGATION
- _____ FUEL GAS
- _____ ROOFING

TYPE OF SERVICE: _____ NEW SERVICE _____ EXISTING SERVICE OTHER

SCOPE OF WORK: Kitchen Remodel

VALUE OF CONSTRUCTION \$ 850

_____ LOW VOLTAGE

TYPE OF EQUIPMENT: _____ SECURITY _____ VACUUM _____ SOUND SYSTEM _____ LANDSCAPE _____ OTHER

SCOPE OF WORK: _____ VALUE _____

IN CONSIDERATION TO THE GRANTING OF THE ABOVE REQUESTED PERMIT, I DO HEREBY AGREE THAT I WILL, IN ALL RESPECTS, PERFORM THE WORK IN ACCORDANCE WITH THE APPROVED PLANS AND ALL APPLICABLE CODES.

[Signature]
SIGNATURE OF LICENSED CONTRACTOR

2884 SE PACE DRIVE Port St. Lucie
ADDRESS OF CONTRACTOR

COMPANY OR QUALIFIER'S NAME: DANIEL G SIROIS

TELEPHONE NO: (772) 878-2643 FAX NO: (772) 336-5181
PLEASE PRINT

MUNICIPALITY OR STATE OF FLORIDA CONTRACTOR'S LICENSE NUMBER: EC0002941

** WORK CAN NOT BEGIN UNTIL THIS VERIFICATION IS COMPLETED AND SUBMITTED TO THE BUILDING DEPARTMENT. A PENALTY FEE WILL BE ASSESSED IF WORK IS STARTED PRIOR TO OBTAINING THIS PERMIT.

VERIFICATION OF PARCEL CONTROL NUMBER

OWNER'S FULL NAME AS STATED ON DEED: _____

PARCEL CONTROL #: _____

SUBDIVISION: _____ LOT: _____ BLK: _____ PHASE: _____

SITE ADDRESS: _____

SEND OR FAX TO: TOWN OF SEWALL'S POINT BUILDING DEPARTMENT



TOWN OF SEWALL'S POINT BUILDING DEPARTMENT
One S. Sewall's Point Road
Sewall's Point, Florida 34996
Tel 772-287-2455 Fax 772-2204765

WINDOW/DOOR REPLACEMENT CHECKLIST AND SCHEDULE

A document review will be performed on the following items prior to the submittal of a permit application. Failure to submit these items will result in the application package returned to the applicant until the deficient documents are included. This review sheet must accompany the application submittal.

Please make sure you have ALL required copies before submitting permit application

- 1 Copy Completed Permit Application
- 2 Copies Window/Door Schedule
- 2 Copies Manufacturer's Florida Product Approval and Specifications
- 2 Copies Floor Plan Sketch – Show location & ID number of each window/door.
Must match window/door schedule.

***PLEASE NOTE:** At least one (1) exterior window or door must comply with the 2007 F.B.C. R310.4 as a single means of escape.

ALL NEW WINDOWS AND/OR DOORS WITH GLAZING MUST HAVE IMPACT PROTECTION (SHUTTERS OR IMPACT GLASS). IF SHUTTERS ARE USED, A SEPARATE SHUTTER PERMIT MUST BE ISSUED PRIOR TO FINAL INSPECTION OF THE WINDOW/DOOR REPLACEMENT PERMIT.

PARTIAL WINDOW OR GLAZED DOOR REPLACEMENT THAT REPRESENTS LESS THAN 25% OF THE TOTAL GLAZED AREA OVER A 12 MONTH PERIOD IS EXEMPT FROM IMPACT PROTECTION REQUIREMENTS.

TOWN OF SEWALLS POINT

BUILDING DEPARTMENT - INSPECTION LOG

Date of Inspection Mon Tue Wed Thur Fri 1-31-12 Page 1 of 1

PERMIT #	OWNER/ADDRESS/CONTRACTOR	INSPECTION TYPE	RESULTS	COMMENTS
9958	PUCARSKI 6 BANYAN JMC	TIE BEAM	PASS	PENDING REVISION INSPECTOR <i>[Signature]</i>
	18 EMARITA	INVESTIGATE	OK	NEED REMODEL Permit
PERMIT #	OWNER/ADDRESS/CONTRACTOR	INSPECTION TYPE	RESULTS	COMMENTS
9344 1 PM	Woods 32 E High Pt Capital Auto.	Final for CO.	PASS	C.O. FINAL INSPECTOR <i>[Signature]</i>
PERMIT #	OWNER/ADDRESS/CONTRACTOR	INSPECTION TYPE	RESULTS	COMMENTS
9968 1 PM	Aldrich 5 S Redgview OB	Final Demo shed	PASS	Close INSPECTOR <i>[Signature]</i>
PERMIT #	OWNER/ADDRESS/CONTRACTOR	INSPECTION TYPE	RESULTS	COMMENTS
				INSPECTOR
PERMIT #	OWNER/ADDRESS/CONTRACTOR	INSPECTION TYPE	RESULTS	COMMENTS
				INSPECTOR
PERMIT #	OWNER/ADDRESS/CONTRACTOR	INSPECTION TYPE	RESULTS	COMMENTS
				INSPECTOR

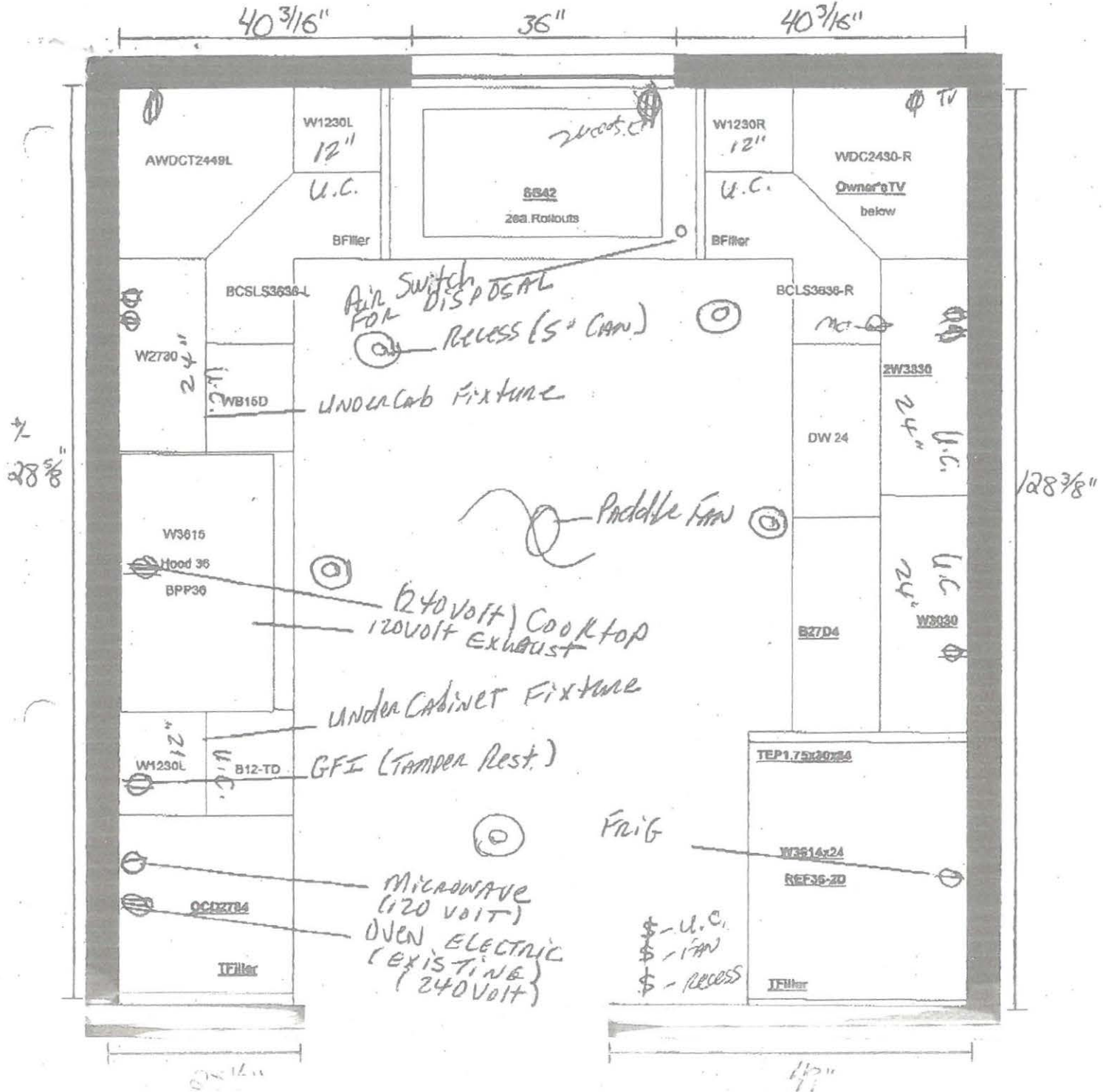

BEVERLY JONES

J.C. Sirois
 2004 S.E. ...
 Port St. Louis
 (772) 6...

TOWN OF SEWALL'S POINT
 BUILDING DEPARTMENT
 FILE COPY

56" U.C.

USE SIMPSON L STRAPS SP142Z 1ESR-2523

DBL
2X12 HEADER

34" x 39"

CASEMENT
WINDOW

2X4
STUDS

BEVERLY JONES

WINDOW/DOOR SCHEDULE

ID NO	APPOX OPENING SIZE (WXH)	DESIGNATION	* TYPE	IMPACT PROTECTION		REMARKS
				IMPACT GLASS	SHUTTER	
	37" X 63"	25	SH		X	EXAMPLE
1	34 x 39			X		
2						
3						
4						
5						
6						
7						
8						
9						
10						
11						
12						
13						
14						
15						
16						
17						
18						
19						
20						
21						
22						
23						
24						
25						
26						
27						
28						
29						
30						

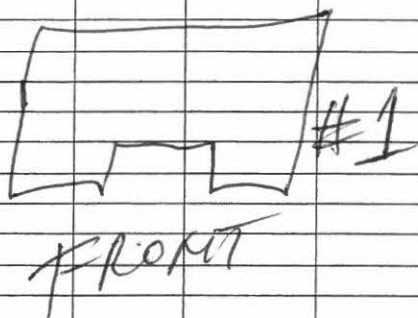

TOTAL GLAZED OPENING AREA FOR STRUCTURE: 430 S.F.

*PERCENTAGE OF NEW GLAZED AREA: 2 %
 (TOTAL INSTALLED GLAZED AREA DIVIDED BY TOTAL GLAZED OPENINGS FOR STRUCTURE)

NOTE: The replacement of more than 25% of the aggregate area of exterior glazing (windows & doors) in one & two family dwellings within a 12 month period will require impact protection on all proposed glazed opening replacement (approved shutters or impact resistant glazing) as per 2007 FBC/ EXISTING BUILDING 507.3.

* TYPE WINDOWS

SH - SINGLE HUNG
 DH - DOUBLE HUNG

AWN - AWNING
 CAS - CASEMENT

SL - SLIDING
 FIX - FIXED



MIAMI-DADE COUNTY
 BUILDING CODE COMPLIANCE OFFICE (BCCO)
 PRODUCT CONTROL DIVISION

MIAMI-DADE COUNTY, FLORIDA
 METRO-DADE FLAGLER BUILDING
 140 WEST FLAGLER STREET, SUITE 1603

MIAMI, FLORIDA 33130-1563

(305) 375-2901 FAX (305) 372-6339

www.maimidade.gov/buildingcode

NOTICE OF ACCEPTANCE (NOA)

PGT Industries
 1070 Technology Drive
 Nokomis, FL 34274

SCOPE:

This NOA is being issued under the applicable rules and regulations governing the use of construction materials. The documentation submitted has been reviewed by Miami-Dade County Product Control Division and accepted by the Board of Rules and Appeals (BORA) to be used in Miami Dade County and other areas where allowed by the Authority Having Jurisdiction (AHJ).

This NOA shall not be valid after the expiration date stated below. The Miami-Dade County Product Control Division (In Miami Dade County) and/or the AHJ (in areas other than Miami Dade County) reserve the right to have this product or material tested for quality assurance purposes. If this product or material fails to perform in the accepted manner, the manufacturer will incur the expense of such testing and the AHJ may immediately revoke, modify, or suspend the use of such product or material within their jurisdiction. BORA reserves the right to revoke this acceptance, if it is determined by Miami-Dade County Product Control Division that this product or material fails to meet the requirements of the applicable building code.

This product is approved as described herein, and has been designed to comply with the Florida Building Code, including the High Velocity Hurricane Zone.

DESCRIPTION: Series C-740 Outswing Aluminum Casement Window -L.M.I.

APPROVAL DOCUMENT: Drawing No. 7045-8, titled "Aluminum Casement Window, Impact", sheets 1 through 13 of 13, dated 12/17/02 with revision "D" dated 06/23/05, prepared by manufacturer, signed and sealed by Lucas A. Turner, P.E., bearing the Miami-Dade County Product Control Renewal stamp with the Notice of Acceptance number and expiration date by the Miami-Dade County Product Control Division.

MISSILE IMPACT RATING: Large Missile Impact Resistant

LABELING: Each unit shall bear a permanent label with the manufacturer's name or logo, city, state and following statement: "Miami-Dade County Product Control Approved", unless otherwise noted herein.

RENEWAL of this NOA shall be considered after a renewal application has been filed and there has been no change in the applicable building code negatively affecting the performance of this product.

TERMINATION of this NOA will occur after the expiration date or if there has been a revision or change in the materials, use, and/or manufacture of the product or process. Misuse of this NOA as an endorsement of any product, for sales, advertising or any other purposes shall automatically terminate this NOA. Failure to comply with any section of this NOA shall be cause for termination and removal of NOA.

ADVERTISEMENT: The NOA number preceded by the words Miami-Dade County, Florida, and followed by the expiration date may be displayed in advertising literature. If any portion of the NOA is displayed, then it shall be done in its entirety.

INSPECTION: A copy of this entire NOA shall be provided to the user by the manufacturer or its distributors and shall be available for inspection at the job site at the request of the Building Official.

This NOA renews NOA # 05-1129.11 and consists of this page 1 and evidence pages E-1 and E-2, as well as approval document mentioned above.

The submitted documentation was reviewed by **Manuel Perez, P.E.**



NOA No. 08-0117.11
 Expiration Date: May 22, 2013
 Approval Date: May 15, 2008

PGT Industries

NOTICE OF ACCEPTANCE: EVIDENCE SUBMITTED

A. DRAWINGS

1. Manufacturer's die drawings and sections.
2. Drawing No. **7045-8**, titled "Aluminum Casement Window, Impact", sheets 1 through 13 of 13, dated 12/17/02 with revision "**D**" dated 06/23/05, prepared by manufacturer, signed and sealed by Lucas A. Turner, P.E.

B. TESTS

1. Test reports on 1) Uniform Static Air Pressure Test, Loading per FBC, TAS 202-94
2) Large Missile Impact Test per FBC, TAS 201-94
3) Cyclic Wind Pressure Loading per FBC, TAS 203-94
along with marked-up drawings and installation diagram of two outswing aluminum casement windows, prepared by Fenestration Testing Laboratory, Test Report No. **FTL 4608** dated 05/10/05, signed and sealed by Edmundo Largaespada, P.E.
(Submitted under NOA# 05-1129.11)
2. Test reports on 1) Air Infiltration Test, per FBC, TAS 202-94
2) Uniform Static Air Pressure Test, Loading per FBC, TAS 202-94
3) Water Resistance Test, per FBC, TAS 202-94
4) Large Missile Impact Test per FBC, TAS 201-94
5) Cyclic Wind Pressure Loading per FBC, TAS 203-94
6) Forced Entry Test, per FBC 2411 3.2.1 and TAS 202-94
along with marked-up drawings and installation diagram of two outswing aluminum casement windows, prepared by Fenestration Testing Laboratory, Test Report No. **FTL 4607** dated 05/10/05, signed and sealed by Edmundo Largaespada, P.E.
(Submitted under NOA# 05-1129.11)
3. Test reports on 1) Uniform Static Air Pressure Test, Loading per FBC, TAS 202-94
2) Large Missile Impact Test per FBC, TAS 201-94
3) Cyclic Wind Pressure Loading per FBC, TAS 203-94
along with marked-up drawings and installation diagram of two outswing aluminum casement windows, prepared by Fenestration Testing Laboratory, Test Report No. **FTL 3729** dated 2/28/03, signed and sealed by Joseph Chan, P.E.
(Submitted under NOA# 03-0611.02)
4. Test reports on 1) Air Infiltration Test, per FBC, TAS 202-94
2) Uniform Static Air Pressure Test, Loading per FBC, TAS 202-94
3) Water Resistance Test, per FBC, TAS 202-94
4) Large Missile Impact Test per FBC, TAS 201-94
5) Cyclic Wind Pressure Loading per FBC, TAS 203-94
6) Forced Entry Test, per FBC 2411 3.2.1 and TAS 202-94
along with marked-up drawings and installation diagram of two outswing aluminum casement windows, prepared by Fenestration Testing Laboratory, Test Report No. **FTL 3587** dated 10/8/02, signed and sealed by Joseph Chan, P.E.
(Submitted under NOA# 03-0611.02)

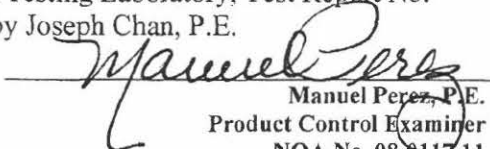
Manuel Perez, P.E.
Product Control Examiner
NOA No. 08-0117.11
Expiration Date: May 22, 2013
Approval Date: May 15, 2008

NOTICE OF ACCEPTANCE: EVIDENCE SUBMITTED

5. Test reports on: 1) Air Infiltration Test, per FBC, TAS 202-94
2) Uniform Static Air Pressure Test, Loading per FBC, TAS 202-94
3) Water Resistance Test, per FBC, TAS 202-94
4) Large Missile Impact Test per FBC, TAS 201-94
5) Cyclic Wind Pressure Loading per FBC, TAS 203-94
6) Forced Entry Test, per FBC 2411 3.2.1 and TAS 202-94
along with marked-up drawings and installation diagram of one outswing aluminum casement window, prepared by Fenestration Testing Laboratory, Test Report No. **FTL 3582** dated 10/3/02, signed and sealed by Joseph Chan, P.E.
(Submitted under NOA# 03-0611.02)
6. Test reports on: 1) Air Infiltration Test, per FBC, TAS 202-94
2) Uniform Static Air Pressure Test, Loading per FBC, TAS 202-94
3) Water Resistance Test, per FBC, TAS 202-94
4) Large Missile Impact Test per FBC, TAS 201-94
5) Cyclic Wind Pressure Loading per FBC, TAS 203-94
6) Forced Entry Test, per FBC 2411 3.2.1 and TAS 202-94
along with marked-up drawings and installation diagram of three aluminum outswing casement windows, prepared by Fenestration Testing Laboratory, Test Report No. **FTL 3580** dated 10/3/02, signed and sealed by Joseph Chan, P.E.
(Submitted under NOA# 03-0611.02)

C. CALCULATIONS

1. Revised Anchor Calculations and structural analysis, prepared by manufacturer, dated 11/21/05, signed and sealed by Lucas A. Turner, P.E. **Complies w/ASTM E 1300-98**

D. QUALITY ASSURANCE

1. Miami Dade Building Code Compliance Office (BCCO).

E. MATERIAL CERTIFICATIONS

1. Notice of Acceptance No. **05-1208.02** issued to E.I. DuPont DeNemours & Co., Inc. for their "**DuPont Butacite PVB Interlayer**" dated 01/05/06, expiring on 12/11/10.
2. Notice of Acceptance No. **06-0216.06** issued to Solutia Inc. for their "**Saflex III G Clear or colored Interlayer**" dated 05/04/06, expiring on 05/21/11.

F. STATEMENTS

1. Statement letter of conformance, dated 12/19/02, signed and sealed by Robert L. Clark, P.E.
2. Statement letter of no financial interest, dated 12/19/02, signed and sealed by Robert L. Clark, P.E.

G. OTHER

1. Notice of Acceptance No. **05-1129.11**, issued to PGT Industries for their Series C-740 Aluminum Casement Window – L.M.I., approved on 02/23/06, expiring on 05/22/08.

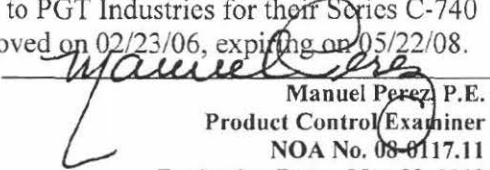
Manuel Perez, P.E.
Product Control Examiner
NOA No. 08-0117.11
Expiration Date: May 22, 2013
Approval Date: May 15, 2008

NOTES: LARGE MISSILE WINDOWS

1. GLAZING OPTIONS:

- A. 5/16" LAMINATED GLASS COMPRISED OF (1) LITE OF 1/8" ANNEALED GLASS AND (1) LITE OF 1/8" HEAT STRENGTHENED GLASS W/ AN .090 INTERLAYER OF SOLUTIA OR DUPONT PVB.
- B. 5/16" LAMINATED GLASS COMPRISED OF (2) LITES OF 1/8" HEAT STRENGTHENED GLASS W/ AN .090 INTERLAYER OF SOLUTIA OR DUPONT PVB.
- C. 7/16" LAMINATED GLASS COMPRISED OF (1) LITE OF 3/16" ANNEALED GLASS AND (1) LITE OF 3/16" HEAT STRENGTHENED GLASS W/ AN .090 INTERLAYER OF SOLUTIA OR DUPONT PVB.
- D. 7/16" LAMINATED GLASS COMPRISED OF (2) LITES OF 3/16" HEAT STRENGTHENED GLASS W/ AN .090 INTERLAYER OF SOLUTIA OR DUPONT PVB.
- E. 13/16" I.G. GLASS COMPRISED OF (1) LITE OF 1/8" HEAT STRENGTHENED GLASS AND (1) 5/16" LAMINATED COMPONENT WITH A 3/8" AIR SPACE. 5/16" LAMINATED GLASS COMPRISED OF (2) LITES OF 1/8" HEAT STRENGTHENED GLASS WITH AN .090 SOLUTIA OR DUPONT PVB INTERLAYER.
- △ F. 13/16" I.G. GLASS COMPRISED OF (1) LITE OF 1/8" ANNEALED GLASS AND (1) 7/16" LAMINATED COMPONENT WITH AN AIR SPACE. 7/16" LAMINATED GLASS COMPRISED OF (1) LITE OF 3/16" ANNEALED GLASS AND (1) LITE OF 3/16" HEAT STRENGTHENED GLASS WITH AN .090 SOLUTIA OR DUPONT PVB INTERLAYER.
- △ G. 13/16" I.G. GLASS COMPRISED OF (1) LITE OF 1/8" ANNEALED GLASS AND (1) 7/16" LAMINATED COMPONENT WITH AN AIR SPACE. 7/16" LAMINATED GLASS COMPRISED OF (2) LITES OF 3/16" HEAT STRENGTHENED GLASS WITH AN .090 SOLUTIA OR DUPONT PVB INTERLAYER.

2. CONFIGURATIONS: X, XX, XO, OX, XOX AND O

3. DESIGN PRESSURE RATINGS / COMPARATIVE ANALYSIS TABLES:

- A. NEGATIVE DESIGN LOADS BASED ON TESTED PRESSURE AND GLASS TABLES ASTM E 1300-98. △
- B. POSITIVE DESIGN LOADS BASED ON WATER TEST PRESSURE AND GLASS TABLES ASTM E 1300-98.
- C. DESIGN PRESSURES UNDER 40 P.S.F. NOT APPLICABLE IN MIAMI-DADE COUNTY.
- D. FOR "X" CONFIGURATIONS SEE SHEET 5.
- E. FOR "XX" CONFIGURATIONS SEE SHEET 6.
- F. FOR $\frac{11}{16}$ "XOX" & "O" CONFIGURATIONS SEE SHEET 7.
- G. FOR $\frac{11}{16}$ "XOX" & "XO" OR "OX" CONFIGURATIONS SEE SHEET 8.
- H. FOR UNEQUAL LITE "XOX", "XO" & "OX" CONFIGURATIONS SEE SHEET 9.

△ 4. ANCHORAGE: THE 33 1/3% STRESS INCREASE HAS NOT BEEN USED IN THE DESIGN OF THIS PRODUCT. SEE SHEETS 3, 4 AND 13 FOR ADDITIONAL ANCHORAGE INFORMATION.

- HEAD & SILL:** MAX. 4" FROM CORNERS
 MAX. 4" & 7" ON EACH SIDE OF MEETING RAILS
 MAX. 14 1/2" SPACING ON VENTS
 MAX. 13" SPACING ON FIXED LITES
 (2) ANCHORS 3" APART AT MID-SPAN ON FIXED LITE ONLY
- JAMBS:** MAX. 4" FROM CORNERS
 MAX. 13" SPACING
 (2) ANCHORS 3" APART AT MID-SPAN

△ SEE SHEET 13 FOR APPROVED ANCHORS. 1/4" TAPCONS OR 1/4" SS4 CRETE-FLEX MAY BE USED IN CONCRETE OR WOOD APPLICATIONS TO ACHIEVE THE DESIGN PRESSURES SHOWN IN SHEETS 5 THROUGH 9. SEE SHEETS 5 THROUGH 9 FOR DESIGN PRESSURE LIMITATIONS WHEN ANCHORING WITH #12 SCREWS.

- 5. SHUTTER REQUIREMENT: NONE REQUIRED
- 6. NARROW JOINT SEALANT IS USED ON ALL FOUR CORNERS OF THE FRAME.

△ 7. REFERENCE TEST REPORTS: FTL-3580, FTL-3582, FTL-3587, FTL-3729, FTL4607 AND FTL-4608.

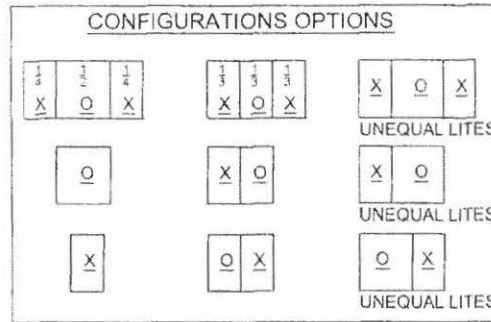

NOA DRAWING TABLE OF CONTENTS SHEET

NOTES..... 1
 GLAZING DETAILS..... 2
 ELEVATIONS..... 3-4
 DESIGN PRESSURE TABLES..... 5-9
 SECTIONS..... 10
 CORNER CONSTRUCTION..... 11
 EXTRUSION PROFILES..... 11-12
 PARTS LIST..... 12
 ANCHORAGE..... 1,3,4,13

PRODUCT REVIEWED
 in compliance with the Florida
 Building Code
 Acceptance No. 05-1129.11
 Expiration Date 05/22/08
 By: *M. H. ...*
 Miami-Dade Product Control
 Division

PRODUCT REVIEWED
 in compliance with the Florida
 Building Code
 Acceptance No. 08-0117-11
 Expiration Date MAY 22, 2013
 By: *Manuel ...*
 Miami-Dade Product Control
 Division

L O Z
 11/21/05

Lucas A. Turner, P.E.
 FE #58201
 Mechanical

Revised By: F.K.	Date: 3/25/03	Revisions: B	ADD 13/16" I.G. & MOVE GLAZING DETAILS TO SHEET 2
Revised By: F.K.	Date: 7/10/03	Revisions: C	NO CHANGE THIS SHEET
Revised By: F.K.	Date: 6/23/05	Revisions: D	ADD 76" HT. GLASS TYPES F AND G. REVISE ANCHORAGE.
Drawn By: F.K.	Date: 12/17/02	Checked By:	Date:

1070 TECHNOLOGY DRIVE
 NOKOMIS, FL 34275
 P.O. BOX 1529
 NOKOMIS, FL 34274



Description: NOTES AND TABLE OF CONTENTS			
Title: ALUMINUM CASEMENT WINDOW, IMPACT			
Manufacturer: CA-740	Scale: NTS	Sheet: 1 of 13	Drawing No: 7045-8
			Rev: D

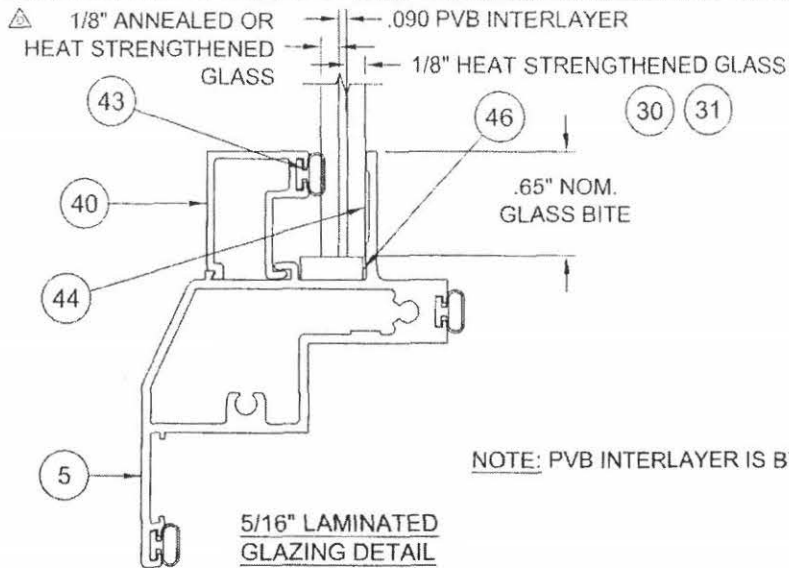

NOTE: PVB INTERLAYER IS BY SOLUTIA OR DUPONT

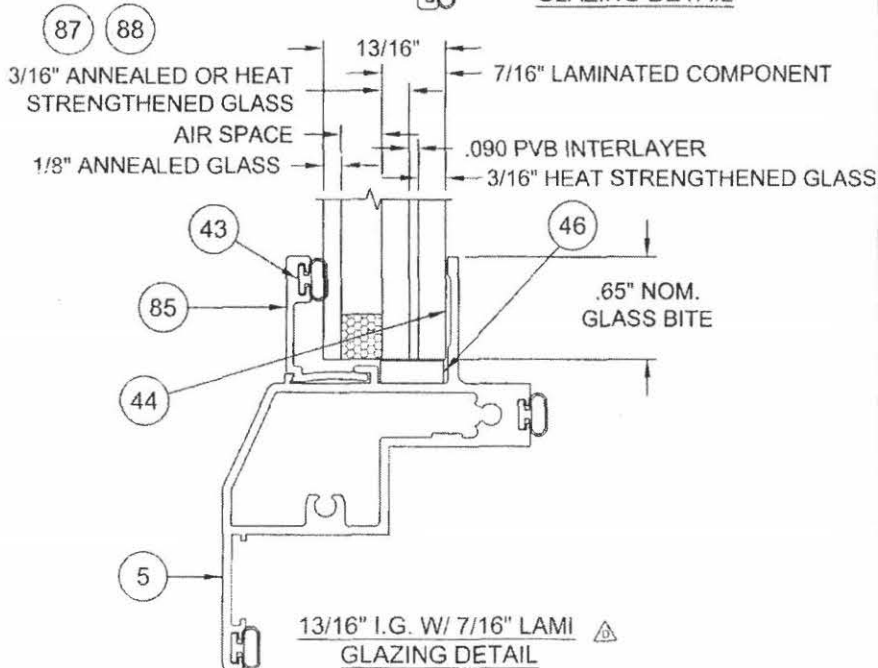
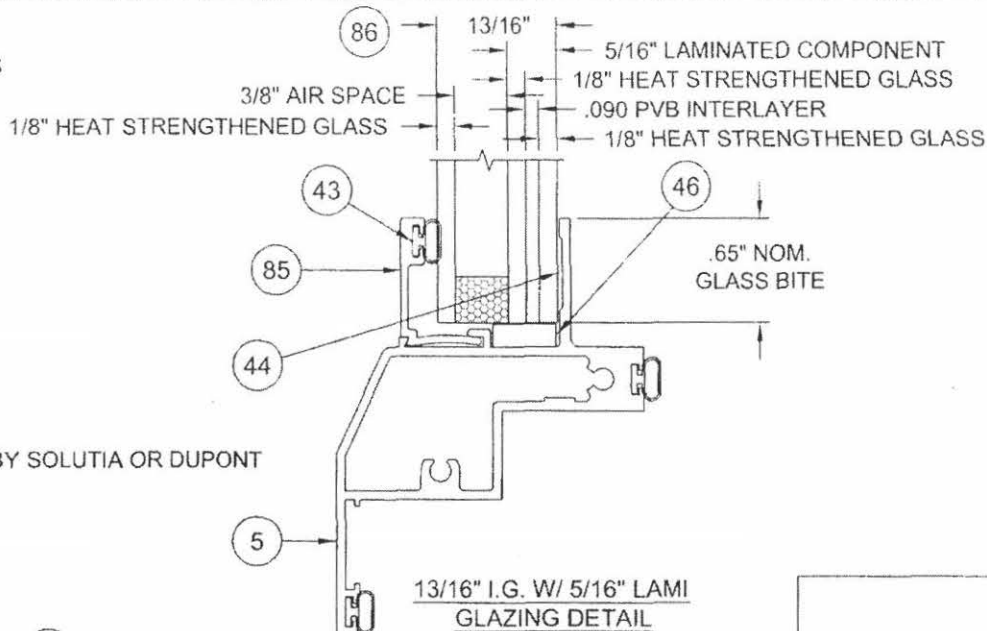
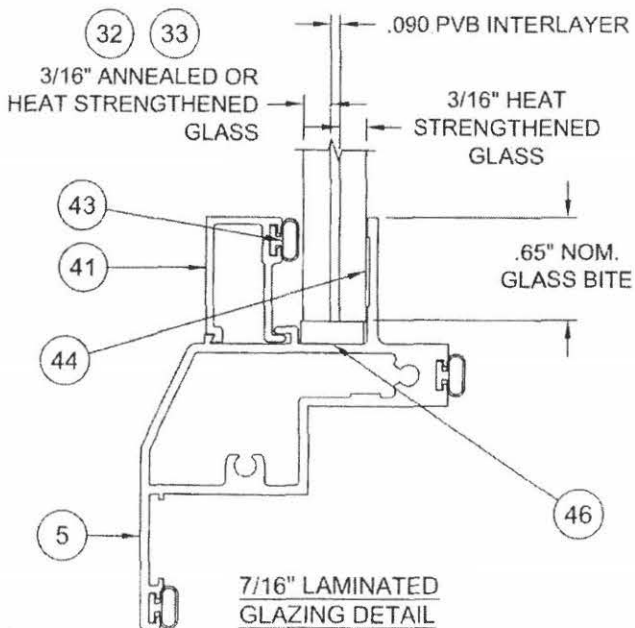

PRODUCT REVIEWED
 in compliance with the Florida
 Building Code
 Acceptance File 05-1129-11
 Expiration Date 05/22/08
 By *Manuel Berg*
 Miami-Dade Product Control
 Division

PRODUCT REVIEWED
 in compliance with the Florida
 Building Code
 Acceptance File 08-0117-11
 Expiration Date MAY 22, 2013
 By *Manuel Berg*
 Miami-Dade Product Control
 Division

ZAZ
 1/2/05

Revised By F.K.	Date 3/25/03	Revisions B	REDRAW GLAZING DETAILS & ADD 13/16" I.G.
Revised By F.K.	Date 7/10/03	Revisions C	NO CHANGE THIS SHEET
Revised By F.K.	Date 6/23/05	Revisions D	ADD 13/16" LAMI I.G. W/ 7/16" LAMI & CORRECT 5/16" LAMI DETAIL
Drawn By F.K.	Date 03/25/03	Checked By	Date

1070 TECHNOLOGY DRIVE
 NOKOMIS, FL 34275
 P.O. BOX 1529
 NOKOMIS, FL 34274



Discipline GLAZING DETAILS	Title ALUMINUM CASEMENT WINDOW, IMPACT
Series/Model CA-745	Scale NTS
Sheet 2	Drawings of 13
Drawings 7045-8	Rev. D

Lucas A. Turner, P.E.
 PE #58201
 Mechanical

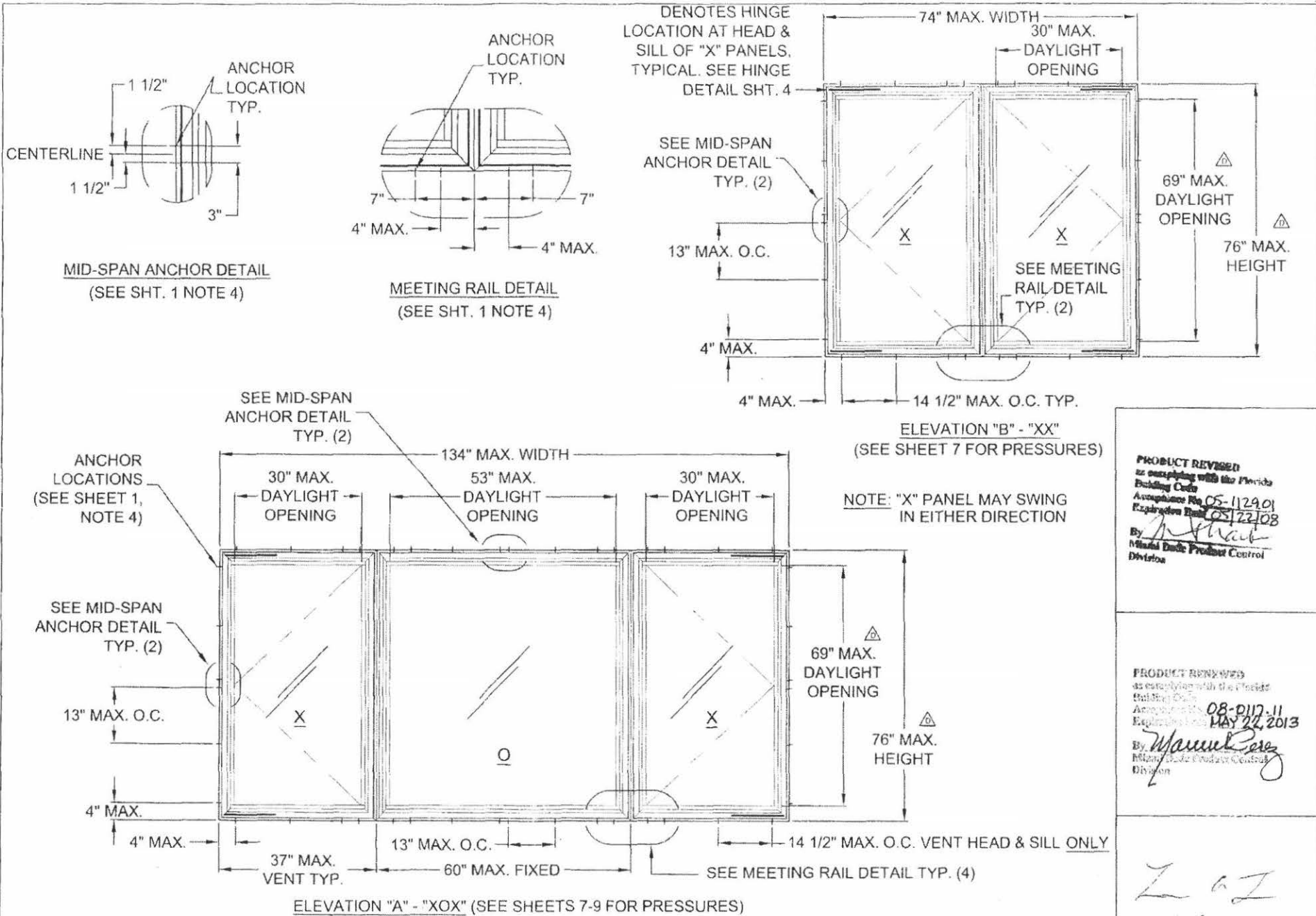

PRODUCT REVIEWED
as complying with the Florida
Building Code
Acceptance No. 05-1129-01
Expiration Date 05/22/08
By *[Signature]*
Florida State Product Control
Division

PRODUCT REVIEWED
as complying with the Florida
Building Code
Acceptance No. 08-0112-11
Expiration Date MAY 22, 2013
By *[Signature]*
Florida State Product Control
Division

LAT
11/21/05

Revised By: F.K.	Date: 3/25/03	Revisions: B	CHANGE SHEET NO. REFERENCES
Revised By: F.K.	Date: 7/10/03	Revisions: C	ADD HINGE LOCATION DETAILS
Revised By: F.K.	Date: 6/23/05	Revisions: D	CHANGE MAX. HT. TO 76" AND MAX. DLO TO 69"
Drawn by: F.K.	Date: 12/17/02	Checked By:	

1070 TECHNOLOGY DRIVE
NOKOMIS, FL 34275

P.O. BOX 1529
NOKOMIS, FL 34274



Description: "XX" & "XOX" ELEVATIONS		Title: ALUMINUM CASEMENT WINDOW, IMPACT	
Single/Repeat: CA 740	Scale: NTS	Sheet: 3 of 13	Drawing No: 7045-8
			REV: D

Lucas A. Turner, P.E.
PE #58201
Mechanical

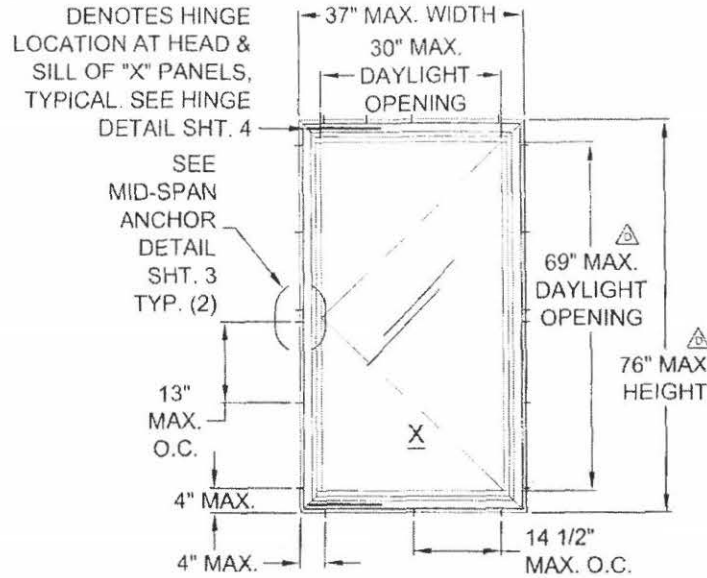

ELEVATION "D" - "X"
(SEE SHEET 5 FOR PRESSURES)

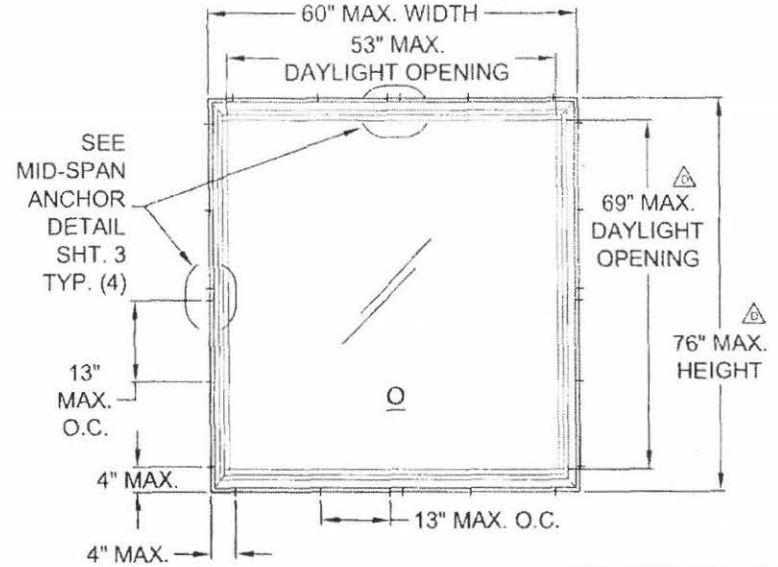

ELEVATION "E" - "O"
(SEE SHEET 7 FOR PRESSURES)

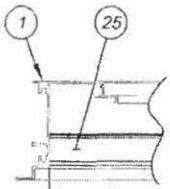

HINGE LOCATED APPROX.
FLUSH AGAINST JAM,
TYPICAL HEAD & SILL
HINGE LOCATION DETAIL

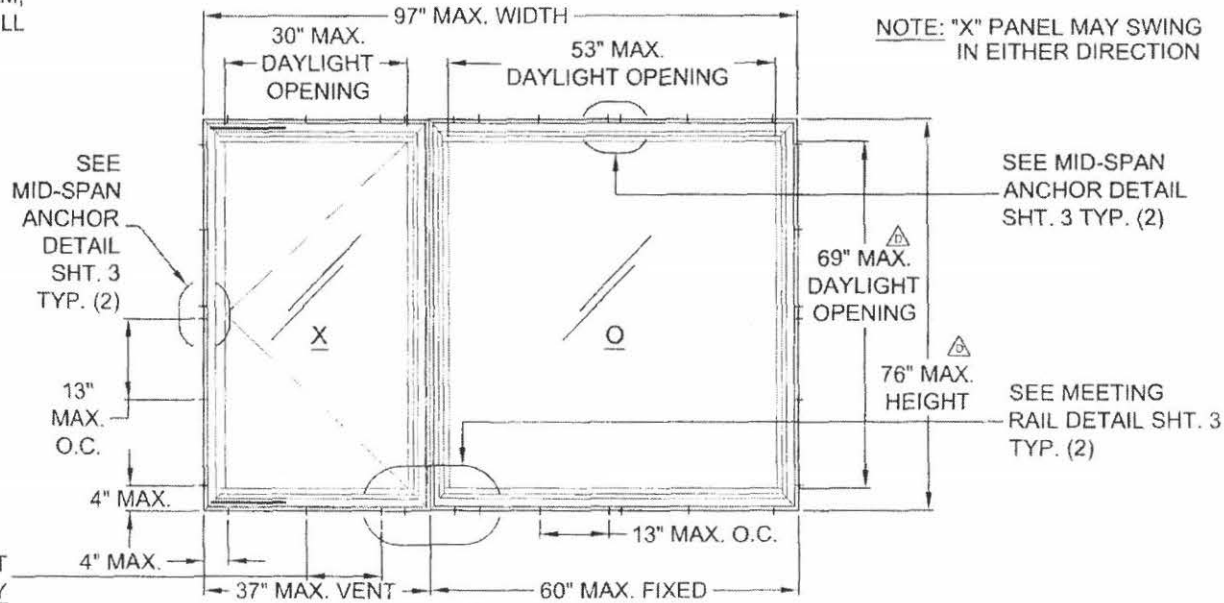

ELEVATION "F" - "XO" & "OX" UNEQUAL LITE (SEE SHEETS 8-9 FOR PRESSURES)

PRODUCT REVISED
as complying with the Florida
Building Code
Acceptance No. 05-1129.11
Expiration Date 05/22/08
By *[Signature]*
Miami-Dade Product Control
Division

PRODUCT REVISED
as complying with the Florida
Building Code
Acceptance No. 08-0117.11
Expiration Date MAY 22, 2013
By *[Signature]*
Miami-Dade Product Control
Division

L A J
11/21/05

Revised By F.K.	Date 3/25/03	Revisions B	CHANGE SHEET NO. REFERENCES
Revised By F.K.	Date 6/23/05	Revisions C	ADD HINGE DETAIL & HINGE LOCATION NOTES
Revised By F.K.	Date 7/10/03	Revisions D	CHANGE MAX. HT. TO 76" AND MAX. DLO TO 69"
Drawn By F.K.	Date 12/17/02	Checked By F.K.	Date

1070 TECHNOLOGY DRIVE
NOKOMIS, FL 34275
P.O. BOX 1529
NOKOMIS, FL 34274



Division "X", "O", "XO" & "OX" ELEVATIONS	Scale NTS	Sheet 4 of 13	Drawing No. 7045-8	Rev. D
Title ALUMINUM CASEMENT WINDOW, IMPACT				
Series/Order CA-740	Scale NTS	Sheet 4 of 13	Drawing No. 7045-8	Rev. D

Lucas A. Turner, P.E.
PE #56201
Mechanical

COMPARATIVE ANALYSIS TABLE 1. "X" WINDOWS TEST REPORTS: FTL-3582, FTL-3587, FTL-3729

GLAZING OPTIONS:		A. 5/16" LAMI (1/8"A.,.090,1/8"HS)																B. 5/16" LAMI (1/8"HS,.090,1/8"HS)								E. 13/16" LAMI (1/8"HS,3/8" SPACE,5/16" LAMI-W/ 1/8"HS,.090,1/8"HS)							
"X" WIDTH		HEIGHT																															
		26		31		36		38 3/8		43		48		50 5/8		54		57		60		63		66		69		72					
		NEG	POS	NEG	POS	NEG	POS	NEG	POS	NEG	POS	NEG	POS	NEG	POS	NEG	POS	NEG	POS	NEG	POS	NEG	POS	NEG	POS	NEG	POS	NEG	POS				
19 1/8	A	-90.0	70.0	-90.0	70.0	-90.0	70.0	-90.0	70.0	-90.0	70.0	-90.0	70.0	-90.0	70.0	-90.0	70.0	-90.0	70.0	-90.0	70.0	-90.0	70.0	-90.0	70.0	-90.0	70.0	-90.0	70.0				
	B,E	-90.0	70.0	-90.0	70.0	-90.0	70.0	-90.0	70.0	-90.0	70.0	-90.0	70.0	-90.0	70.0	-90.0	70.0	-90.0	70.0	-90.0	70.0	-90.0	70.0	-90.0	70.0	-90.0	70.0	-90.0	70.0				
24	A	-90.0	70.0	-90.0	70.0	-90.0	70.0	-90.0	70.0	-90.0	70.0	-90.0	70.0	-90.0	70.0	-90.0	70.0	-90.0	70.0	-89.6	70.0	-86.3	70.0	-84.2	70.0	-83.2	70.0	-81.7	70.0				
	B,E	-90.0	70.0	-90.0	70.0	-90.0	70.0	-90.0	70.0	-90.0	70.0	-90.0	70.0	-90.0	70.0	-90.0	70.0	-90.0	70.0	-90.0	70.0	-90.0	70.0	-90.0	70.0	-90.0	70.0	-90.0	70.0				
26 1/2	A	-90.0	70.0	-90.0	70.0	-90.0	70.0	-90.0	70.0	-90.0	70.0	-83.6	70.0	-79.9	70.0	-75.4	70.0	-72.4	70.0	-69.9	69.9	-67.8	67.8	-66.2	66.2	-65.0	65.0	-63.7	63.7				
	B,E	-90.0	70.0	-90.0	70.0	-90.0	70.0	-90.0	70.0	-90.0	70.0	-90.0	70.0	-90.0	70.0	-90.0	70.0	-90.0	70.0	-90.0	70.0	-90.0	70.0	-90.0	70.0	-90.0	70.0	-90.0	70.0				
30	A	-90.0	70.0	-90.0	70.0	-90.0	70.0	-87.4	70.0	-77.6	70.0	-68.4	68.4	-63.9	63.9	-60.0	60.0	-58.5	58.5	-56.2	56.2	-53.4	53.4	-51.3	51.3	-49.8	49.8	-48.3	48.3				
	B,E	-90.0	70.0	-90.0	70.0	-90.0	70.0	-90.0	70.0	-90.0	70.0	-90.0	70.0	-90.0	70.0	-90.0	70.0	-90.0	70.0	-90.0	70.0	-90.0	70.0	-90.0	70.0	-90.0	70.0	-90.0	70.0				
32	A	-90.0	70.0	-90.0	70.0	-86.3	70.0	-81.0	70.0	-71.1	70.0	-61.8	61.8	-58.9	58.9	-56.1	56.1	-53.8	53.8	-50.4	50.4	-47.7	47.7	-45.6	45.6	-43.9	43.9	-42.2	42.2				
	B,E	-90.0	70.0	-90.0	70.0	-90.0	70.0	-90.0	70.0	-90.0	70.0	-90.0	70.0	-90.0	70.0	-90.0	70.0	-90.0	70.0	-90.0	70.0	-90.0	70.0	-90.0	70.0	-90.0	70.0	-90.0	70.0				
34	A	-75.0	70.0	-75.0	70.0	-75.0	70.0	-75.0	70.0	-65.5	65.5	-57.5	57.5	-54.9	54.9	-51.8	51.8	-48.6	48.6	-45.2	45.2	-42.4	42.4										
	B,E	-75.0	70.0	-75.0	70.0	-75.0	70.0	-75.0	70.0	-75.0	70.0	-75.0	70.0	-75.0	70.0	-75.0	70.0	-75.0	70.0	-75.0	70.0	-75.0	70.0	-75.0	70.0	-75.0	70.0	-75.0	70.0				
36	A	-75.0	70.0	-75.0	70.0	-75.0	70.0	-70.4	70.0	-60.4	60.4	-54.3	54.3	-51.1	51.1	-47.9	47.9	-44.8	44.8	-42.2	42.2	-39.7	39.7										
	B,E	-75.0	70.0	-75.0	70.0	-75.0	70.0	-75.0	70.0	-75.0	70.0	-75.0	70.0	-75.0	70.0	-75.0	70.0	-75.0	70.0	-75.0	70.0	-75.0	70.0	-75.0	70.0	-75.0	70.0	-75.0	70.0				
37	A	-75.0	70.0	-75.0	70.0	-73.7	70.0	-67.9	67.9	-59.0	59.0	-52.8	52.8	-49.9	49.9	-46.4	46.4	-43.5	43.5	-41.1	41.1	-38.6	38.6										
	B,E	-75.0	70.0	-75.0	70.0	-75.0	70.0	-75.0	70.0	-75.0	70.0	-75.0	70.0	-75.0	70.0	-75.0	70.0	-75.0	70.0	-75.0	70.0	-75.0	70.0	-75.0	70.0	-75.0	70.0	-75.0	70.0				

TABLE 2. "X" WINDOWS TEST REPORTS: FTL-3580, FTL-3587

GLAZING OPTION: C. 7/16" LAMI (3/16"A.,.090,3/16"HS)

ALL "X" SIZES UP TO 37" WIDE x 63" HIGH AND ALL "X" SIZES UP TO 32" WIDE x 72" HIGH

-90.0	70.0
-------	------

TABLE 2A. "X" WINDOWS TEST REPORTS: FTL-4607, FTL-4608

GLAZING OPTIONS: C. 7/16" LAMI (3/16"A.,.090,3/16"HS) F.13/16" LAMI (1/8"A,AIR SPACE,7/16" LAMI-W/ 3/16"A.,.090,3/16"HS)

ALL "X" SIZES UP TO 37" WIDE x 76" HIGH

-55.0	55.0
-------	------

X

- NOTES: Δ
- FOR INSTALLATIONS IN WOOD OR CONCRETE TO THE FULL DESIGN PRESSURES IN THE ABOVE TABLES, USE ELCO 1/4" TAPCONS OR 1/4" SS4 CRETE-FLEX ANCHORS.
 - IF INSTALLING WITH #12 SCREWS, DESIGN PRESSURE IS LIMITED TO 69.6 P.S.F.

PRODUCT REVISED
 as complying with the Florida
 Building Code
 Acceptance No. 05-1129-11
 Expiration Date 05/22/08
 By *M. Shah*
 Miami Code Product Control
 Division

PRODUCT RENEWED
 as complying with the Florida
 Building Code
 Acceptance No. 08-0117-11
 Expiration Date MAY 27, 2013
 By *Marcus J...*
 Miami Code Product Control
 Division

L. A. T.
 11/2/05

Revised By: F.K.	Date: 3/25/03	Revisions: B	ADD GLASS TYPE E TO TABLES 1 & 4	1070 TECHNOLOGY DRIVE NOKOMIS, FL 34275 P.O. BOX 1529 NOKOMIS, FL 34274	 Visibly Better	Description: PRESSURES- X CONFIG. WINDOWS			
Revised By: F.K.	Date: 7/10/03	Revisions: C	NO CHANGE THIS SHEET			Title: ALUMINUM CASEMENT WINDOW, IMPACT			
Revised By: F.K.	Date: 6/23/05	Revisions: D	REVISE ANCHORS & ADD 76" HEIGHT OPTION			Standard: CA-740	Scale: NTS	Sheet: 5 of 13	Drawings No: 7045-8
Drawn By: F.K.	Date: 12/17/02	Checked By:	Date:			Res: D	Lucas A. Turner, P.E. PE #58201 Mechanical		

COMPARATIVE ANALYSIS TABLE 3. "XX" WINDOWS TEST REPORTS: FTL-3582

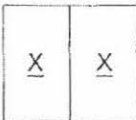

		GLAZING OPTION: A. 5/16" LAMI (1/8"A, .090, 1/8"HS)																					
"XX"	WIDTH	HEIGHT																					
		26		31		36		38 3/8		43		48		50 5/8		54		57		60		63	
		NEG	POS	NEG	POS	NEG	POS	NEG	POS	NEG	POS	NEG	POS	NEG	POS	NEG	POS	NEG	POS	NEG	POS	NEG	POS
37	A	-75.0	70.0	-75.0	70.0	-75.0	70.0	-75.0	70.0	-75.0	70.0	-75.0	70.0	-75.0	70.0	-75.0	70.0	-75.0	70.0	-75.0	70.0	-75.0	70.0
43	A	-75.0	70.0	-75.0	70.0	-75.0	70.0	-75.0	70.0	-75.0	70.0	-75.0	70.0	-75.0	70.0	-75.0	70.0	-75.0	70.0	-75.0	70.0	-75.0	70.0
48	A	-75.0	70.0	-75.0	70.0	-75.0	70.0	-75.0	70.0	-75.0	70.0	-75.0	70.0	-75.0	70.0	-75.0	70.0	-75.0	70.0	-75.0	70.0	-75.0	70.0
53 1/8	A	-75.0	70.0	-75.0	70.0	-75.0	70.0	-75.0	70.0	-75.0	70.0	-75.0	70.0	-75.0	70.0	-75.0	70.0	-72.1	70.0	-69.5	69.5	-67.5	67.5
57	A	-75.0	70.0	-75.0	70.0	-75.0	70.0	-75.0	70.0	-75.0	70.0	-74.4	70.0	-69.6	69.6	-65.2	65.2	-63.0	63.0	-60.8	60.8	-58.0	58.0
60	A	-75.0	70.0	-75.0	70.0	-75.0	70.0	-75.0	70.0	-75.0	70.0	-68.4	68.4	-63.9	63.9	-60.0	60.0	-58.5	58.5	-56.2	56.2	-53.4	53.4
64	A	-75.0	70.0	-75.0	70.0	-75.0	70.0	-75.0	70.0	-71.1	70.0	-61.8	61.8	-58.9	58.9	-56.1	56.1	-53.8	53.8	-50.4	50.4	-47.7	47.7
68	A	-75.0	70.0	-75.0	70.0	-75.0	70.0	-75.0	70.0	-65.5	65.5	-57.5	57.5	-54.9	54.9	-51.8	51.8	-48.6	48.6	-45.2	45.2	-42.4	42.4
72	A	-75.0	70.0	-75.0	70.0	-75.0	70.0	-70.4	70.0	-60.4	60.4	-54.3	54.3	-51.1	51.1	-47.9	47.9	-44.8	44.8	-42.2	42.2	-39.7	39.7
74	A	-75.0	70.0	-75.0	70.0	-73.7	70.0	-67.9	67.9	-59.0	59.0	-52.8	52.8	-49.9	49.9	-46.4	46.4	-43.5	43.5	-41.1	41.1	-38.6	38.6

TABLE 4. "XX" WINDOWS TEST REPORTS: FTL-3582, FTL-3729
 GLAZING OPTIONS: B. 5/16" LAMI (1/8"HS, .090, 1/8"HS) E. 13/16" LAMI (1/8"HS, 3/8" SPACE, 5/16" LAMI-W/ 1/8"HS, .090, 1/8"HS)
 ALL "XX" SIZES UP TO 74" WIDE x 63" HIGH -75.0 70.0

TABLE 5. "XX" WINDOWS TEST REPORT: FTL-3580
 GLAZING OPTION: C. 7/16" LAMI (3/16"A, .090, 3/16"HS)
 ALL "XX" SIZES UP TO 74" WIDE x 63" HIGH -90.0 70.0

TABLE 5A. "XX" WINDOWS TEST REPORTS: FTL-3580, FTL-4607, FTL-4608
 GLAZING OPTIONS: C. 7/16" LAMI (3/16"A, .090, 3/16"HS) F. 13/16" LAMI (1/8"A, AIR SPACE, 7/16" LAMI-W/ 3/16"A, .090, 3/16"HS)
 ALL "XX" SIZES UP TO 74" WIDE x 76" HIGH -55.0 55.0

PRODUCT REVIEWED as complying with the Florida Building Code
 Acceptance No. 05-1129.11
 Expiration Date 12/22/08
 By *M. Strick*
 Miami Dade Product Control Division

PRODUCT REVIEWED as complying with the Florida Building Code
 Acceptance No. 08-0112.11
 Expiration Date 11/22/2013
 By *Mamuel Perez*
 Miami Dade Product Control Division

L. AT
 11/21/05

- NOTES: 1. FOR INSTALLATIONS IN WOOD OR CONCRETE TO THE FULL DESIGN PRESSURES IN THE ABOVE TABLES, USE ELCO 1/4" TAPCONS OR 1/4" SS4 CRETE-FLEX ANCHORS.
 2. IF INSTALLING WITH #12 SCREWS, DESIGN PRESSURE IS LIMITED TO 69.6 P.S.F.

Revised By:	Date:	Revisions:	1070 TECHNOLOGY DRIVE NOKOMIS, FL 34275 P.O. BOX 1529 NOKOMIS, FL 34274	Visibly Better	Description:	PRESSURES- XX CONFIG. WINDOWS			
Revised By:	Date:	Revisions:			Title:	ALUMINUM CASEMENT WINDOW, IMPACT			
Revised By:	Date:	Revisions:			Series/Model:	Scale:	Sheet:	Disc No:	Rev:
F.K. Date: 6/23/05 Checked By: F.K. Date: 12/17/02	REVISIONS: D REVISE ANCHORS & ADD TABLES 76" HEIGHT OPTION	CA-740			NTS	6 of 13	7045-8	D	

Lucas A. Turner, P.E.
 PE #58201
 Mechanical

COMPARATIVE ANALYSIS TABLE 6. "O" & "1/4-1/2-1/4 XOX" WINDOWS TEST REPORTS: FTL-3582, FTL-3729, FTL-4607, FTL-4608

GLAZING OPTIONS: A. 5/16" LAMI (1/8"A, .090, 1/8"HS) B. 5/16" LAMI (1/8"HS, .090, 1/8"HS) C. 7/16" LAMI (3/16"A, .090, 3/16"HS)
 E. 13/16" LAMI (1/8"HS, 3/8" SPACE, 5/16" LAMI-W/ 1/8"HS, .090, 1/8"HS) F. 13/16" LAMI (1/8"A, AIR SPACE, 7/16" LAMI-W/ 3/16"A, .090, 3/16"HS)

WIDTHS		HEIGHT																																	
"O"	"XOX"	26		31		36		38 3/8		43		48		50 5/8		54		57		60		63		67		72		76							
		NEG	POS	NEG	POS	NEG	POS	NEG	POS	NEG	POS	NEG	POS	NEG	POS	NEG	POS	NEG	POS	NEG	POS	NEG	POS	NEG	POS	NEG	POS	NEG	POS						
36	72	A	-75.0	70.0	-75.0	70.0	-75.0	70.0	-70.4	70.0	-60.4	60.4	-54.3	54.3	-51.1	51.1	-47.9	47.9	-44.8	44.8	-42.2	42.2	-39.7	39.7											
		B,E	-75.0	70.0	-75.0	70.0	-75.0	70.0	-75.0	70.0	-75.0	70.0	-75.0	70.0	-75.0	70.0	-75.0	70.0	-75.0	70.0	-75.0	70.0	-75.0	70.0	-75.0	70.0									
		C,F	-90.0	70.0	-90.0	70.0	-90.0	70.0	-90.0	70.0	-90.0	70.0	-90.0	70.0	-90.0	70.0	-90.0	70.0	-90.0	70.0	-90.0	70.0	-90.0	70.0	-90.0	70.0	-55.0	55.0	-55.0	55.0	-55.0	55.0			
37	74	A	-75.0	70.0	-75.0	70.0	-73.7	70.0	-67.9	67.9	-59.0	59.0	-52.8	52.8	-49.9	49.9	-46.4	46.4	-43.5	43.5	-41.1	41.1	-38.6	38.6											
		B,E	-75.0	70.0	-75.0	70.0	-75.0	70.0	-75.0	70.0	-75.0	70.0	-75.0	70.0	-75.0	70.0	-75.0	70.0	-75.0	70.0	-75.0	70.0	-75.0	70.0	-75.0	70.0									
		C,F	-90.0	70.0	-90.0	70.0	-90.0	70.0	-90.0	70.0	-90.0	70.0	-90.0	70.0	-90.0	70.0	-90.0	70.0	-90.0	70.0	-90.0	70.0	-90.0	70.0	-90.0	70.0	-55.0	55.0	-55.0	55.0	-55.0	55.0			
39 1/2	79	A	-75.0	70.0	-75.0	70.0	-67.8	67.8	-62.1	62.1	-55.7	55.7	-49.8	49.8	-46.9	46.9	-43.6	43.6	-41.1	41.1	-38.6	38.6	-36.5	36.5											
		B,E	-75.0	70.0	-75.0	70.0	-75.0	70.0	-75.0	70.0	-75.0	70.0	-75.0	70.0	-75.0	70.0	-75.0	70.0	-75.0	70.0	-75.0	70.0	-75.0	70.0	-75.0	70.0									
		C,F	-90.0	70.0	-90.0	70.0	-90.0	70.0	-90.0	70.0	-90.0	70.0	-90.0	70.0	-90.0	70.0	-90.0	70.0	-90.0	70.0	-90.0	70.0	-87.4	70.0	-83.2	70.0	-55.0	55.0	-55.0	55.0	-55.0	55.0			
42	84	A	-75.0	70.0	-75.0	70.0	-62.4	62.4	-58.4	58.4	-63.3	63.3	-56.4	56.4	-53.4	53.4	-50.0	50.0	-46.9	46.9	-44.3	44.3	-41.9	41.9											
		B,E	-75.0	70.0	-75.0	70.0	-75.0	70.0	-75.0	70.0	-75.0	70.0	-75.0	70.0	-75.0	70.0	-75.0	70.0	-75.0	70.0	-75.0	70.0	-75.0	70.0	-75.0	70.0									
		C,F	-90.0	70.0	-90.0	70.0	-90.0	70.0	-90.0	70.0	-90.0	70.0	-90.0	70.0	-90.0	70.0	-90.0	70.0	-90.0	70.0	-84.5	70.0	-79.7	70.0	-75.6	70.0	-55.0	55.0	-55.0	55.0	-55.0	55.0			
45	90	A	-75.0	70.0	-70.3	70.0	-58.0	58.0	-54.6	54.6	-59.3	59.3	-53.6	53.6	-50.9	50.9	-47.5	47.5	-44.7	44.7	-42.1	42.1	-39.7	39.7											
		B,E	-75.0	70.0	-75.0	70.0	-75.0	70.0	-75.0	70.0	-75.0	70.0	-75.0	70.0	-75.0	70.0	-75.0	70.0	-75.0	70.0	-75.0	70.0	-75.0	70.0	-75.0	70.0									
		C,F	-90.0	70.0	-90.0	70.0	-90.0	70.0	-90.0	70.0	-90.0	70.0	-90.0	70.0	-88.2	70.0	-81.8	70.0	-76.9	70.0	-72.4	70.0	-69.2	69.2	-55.0	55.0	-55.0	55.0	-55.0	55.0					
48	96	A	-75.0	70.0	-65.0	65.0	-54.3	54.3	-51.1	51.1	-55.1	55.1	-51.4	51.4	-48.6	48.6	-45.3	45.3	-42.5	42.5	-40.4	40.4	-38.4	38.4											
		B,E	-75.0	70.0	-75.0	70.0	-75.0	70.0	-75.0	70.0	-75.0	70.0	-75.0	70.0	-75.0	70.0	-75.0	70.0	-75.0	70.0	-75.0	70.0	-75.0	70.0	-75.0	70.0									
		C,F	-90.0	70.0	-90.0	70.0	-90.0	70.0	-90.0	70.0	-90.0	70.0	-86.0	70.0	-80.9	70.0	-75.0	70.0	-70.7	70.0	-67.3	67.3	-64.1	64.1	-55.0	55.0	-55.0	55.0	-53.2	53.2					
50 1/2	101	A	-75.0	70.0	-60.8	60.8	-51.3	51.3	-48.3	48.3	-52.7	52.7	-48.7	48.7	-46.9	46.9	-43.5	43.5	-41.3	41.3	-39.2	39.2	-37.1	37.1											
		B,E	-75.0	70.0	-75.0	70.0	-75.0	70.0	-75.0	70.0	-75.0	70.0	-75.0	70.0	-75.0	70.0	-75.0	70.0	-75.0	70.0	-75.0	70.0	-75.0	70.0	-74.3	70.0									
		C,F	-90.0	70.0	-90.0	70.0	-90.0	70.0	-90.0	70.0	-90.0	70.0	-81.2	70.0	-75.7	70.0	-70.3	70.0	-66.8	66.8	-63.5	63.5	-60.5	60.5	-55.0	55.0	-52.6	52.6	-49.6	49.6					
53 1/8	106 3/8	A	-75.0	70.0	-58.7	58.7	-48.7	48.7	-45.4	45.4	-50.0	50.0	-46.1	46.1	-44.2	44.2	-42.2	42.2	-40.1	40.1	-38.0	38.0	-36.2	36.2											
		B,E	-75.0	70.0	-75.0	70.0	-75.0	70.0	-75.0	70.0	-75.0	70.0	-75.0	70.0	-75.0	70.0	-75.0	70.0	-75.0	70.0	-75.0	70.0	-75.0	70.0	-72.4	70.0									
		C,F	-90.0	70.0	-90.0	70.0	-90.0	70.0	-90.0	70.0	-88.6	70.0	-76.4	70.0	-71.1	70.0	-66.5	66.5	-63.0	63.0	-60.0	60.0	-57.3	57.3	-53.8	53.8	-49.4	49.4	-46.2	46.2					
54	108	A	-75.0	70.0	-58.2	58.2	-47.9	47.9	-44.5	44.5	-49.1	49.1	-45.3	45.3	-43.4	43.4	-41.9	41.9	-39.8	39.8	-37.6	37.6	-35.9	35.9											
		B,E	-75.0	70.0	-75.0	70.0	-75.0	70.0	-75.0	70.0	-75.0	70.0	-75.0	70.0	-75.0	70.0	-75.0	70.0	-75.0	70.0	-75.0	70.0	-75.0	70.0	-71.8	70.0									
		C,F	-90.0	70.0	-90.0	70.0	-90.0	70.0	-90.0	70.0	-86.9	70.0	-75.0	70.0	-70.1	70.0	-65.4	65.4	-61.8	61.8	-59.1	59.1	-56.4	56.4	-52.8	52.8	-48.4	48.4	-45.2	45.2					
55 1/2	111	A	-75.0	70.0	-57.1	57.1	-46.4	46.4	-43.3	43.3	-47.5	47.5	-43.9	43.9	-42.2	42.2	-40.8	40.8	-39.1	39.1	-37.2	37.2	-35.4	35.4											
		B,E	-75.0	70.0	-75.0	70.0	-75.0	70.0	-75.0	70.0	-75.0	70.0	-75.0	70.0	-75.0	70.0	-75.0	70.0	-75.0	70.0	-75.0	70.0	-74.3	70.0	-70.8	70.0									
		C,F	-90.0	70.0	-90.0	70.0	-90.0	70.0	-90.0	70.0	-84.3	70.0	-72.5	70.0	-68.4	68.4	-63.6	63.6	-60.1	60.1	-57.5	57.5	-54.8	54.8	-51.1	51.1	-46.8	46.8	-43.6	43.6					
57	114	A	-75.0	70.0	-56.2	56.2	-44.8	44.8	-42.1	42.1	-46.2	46.2	-42.5	42.5	-41.2	41.2	-39.8	39.8	-38.5	38.5	-36.7	36.7	-34.8	34.8											
		B,E	-75.0	70.0	-75.0	70.0	-75.0	70.0	-75.0	70.0	-75.0	70.0	-75.0	70.0	-75.0	70.0	-75.0	70.0	-75.0	70.0	-75.0	70.0	-73.3	70.0	-69.6	69.6									
		C,F	-90.0	70.0	-90.0	70.0	-90.0	70.0	-90.0	70.0	-81.8	70.0	-70.7	70.0	-66.7	66.7	-61.8	61.8	-58.7	58.7	-55.9	55.9	-53.2	53.2	-49.4	49.4	-45.2	45.2	-42.6	42.6					
58 1/2	117	A	-74.2	70.0	-55.0	55.0	-43.4	43.4	-40.9	40.9	-44.8	44.8	-41.3	41.3	-40.2	40.2	-38.7	38.7	-37.6	37.6	-36.1	36.1	-34.2	34.2											
		B,E	-75.0	70.0	-75.0	70.0	-75.0	70.0	-75.0	70.0	-75.0	70.0	-75.0	70.0	-75.0	70.0	-75.0	70.0	-75.0	70.0	-75.0	70.0	-72.2	70.0	-68.4	68.4									
		C,F	-90.0	70.0	-90.0	70.0	-90.0	70.0	-90.0	70.0	-79.4	70.0	-69.0	69.0	-64.9	64.9	-60.4	60.4	-57.3	57.3	-54.5	54.5	-51.6	51.6	-47.8	47.8	-43.6	43.6	-41.7	41.7					
60	120	A	-72.9	70.0	-53.4	53.4	-42.2	42.2	-39.7	39.7	-43.5	43.5	-40.4	40.4	-39.2	39.2	-37.6	37.6	-36.7	36.7	-35.5	35.5	-33.7	33.7											
		B,E	-75.0	70.0	-75.0	70.0	-75.0	70.0	-75.0	70.0	-75.0	70.0	-75.0	70.0	-75.0	70.0	-75.0	70.0	-75.0	70.0	-75.0	70.0	-73.3	70.0	-71.0	70.0	-67.4	67.4							
		C,F	-90.0	70.0	-90.0	70.0	-90.0	70.0	-90.0	70.0	-77.1	70.0	-67.3	67.3	-63.3	63.3	-59.1	59.1	-55.9	55.9	-53.0	53.0	-50.0	50.0	-46.3	46.3	-42.8	42.8	-40.8	40.8					

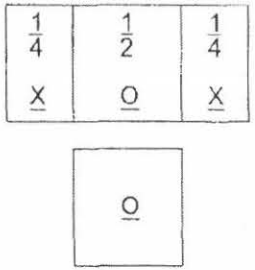

PRODUCT REVISED
 as complying with the Florida
 Building Code
 Acceptance No. 05-112911
 Expiration Date 05/22/08
 By [Signature]
 Miami Code Product Control
 Division

PRODUCT RENEWED
 as complying with the Florida
 Building Code
 Acceptance No. 08-0117-11
 Expiration Date MAY 22, 2013
 By [Signature]
 Miami Code Product Control
 Division

[Signature]
 11/21/05

TABLE 7. "O" & "1/4-1/2-1/4 XOX" WINDOWS TEST REPORT: FTL-3580

GLAZING OPTION: D. 7/16" LAMI (3/16"HS, .090, 3/16"HS)

ALL "O" SIZES UP TO 60" WIDE x 63" HIGH AND ALL "1/4-1/2-1/4 XOX" SIZES UP TO 120" WIDE x 63" HIGH

-90.0	70.0
-------	------

TABLE 7A. "O" & "1/4-1/2-1/4 XOX" WINDOWS TEST REPORTS: FTL-4607, FTL-4608

GLAZING OPTIONS: D. 7/16" LAMI (3/16"HS, .090, 3/16"HS) G. 13/16" LAMI (1/8"A, AIR SPACE, 7/16" LAMI-W/ 3/16"HS, .090, 3/16"HS)

ALL "O" SIZES UP TO 60" WIDE x 76" HIGH AND ALL "1/4-1/2-1/4 XOX" SIZES UP TO 120" WIDE x 76" HIGH

-55.0	55.0
-------	------

NOTES: 1. FOR INSTALLATIONS IN WOOD OR CONCRETE TO THE FULL DESIGN PRESSURES IN THE ABOVE TABLES, USE

COMPARATIVE ANALYSIS TABLE 8 "XO" OR "OX" & "1/3-1/3-1/3 XO" WINDOWS TEST REPORT: FTL-3582

GLAZING OPTION: A 5/16" LAMI (1/8"A, .090, 1/8"HS)

"XO" WIDTH	"XOX" WIDTH		HEIGHT																							
			26		31		36		38 3/8		43		48		50 5/8		54		57		60		63			
			NEG	POS	NEG	POS	NEG	POS	NEG	POS	NEG	POS	NEG	POS	NEG	POS	NEG	POS	NEG	POS	NEG	POS	NEG	POS		
37	55 1/2	A	-75.0	70.0	-75.0	70.0	-75.0	70.0	-75.0	70.0	-75.0	70.0	-75.0	70.0	-75.0	70.0	-75.0	70.0	-75.0	70.0	-75.0	70.0	-75.0	70.0		
48	72	A	-75.0	70.0	-75.0	70.0	-75.0	70.0	-75.0	70.0	-75.0	70.0	-75.0	70.0	-75.0	70.0	-75.0	70.0	-75.0	70.0	-75.0	70.0	-75.0	70.0		
49 1/3	74	A	-75.0	70.0	-75.0	70.0	-75.0	70.0	-75.0	70.0	-75.0	70.0	-75.0	70.0	-75.0	70.0	-75.0	70.0	-75.0	70.0	-75.0	70.0	-75.0	70.0		
53 1/8	79 2/3	A	-75.0	70.0	-75.0	70.0	-75.0	70.0	-75.0	70.0	-75.0	70.0	-75.0	70.0	-75.0	70.0	-75.0	70.0	-72.1	70.0	-69.5	69.5	-67.5	67.5		
56	84	A	-75.0	70.0	-75.0	70.0	-75.0	70.0	-75.0	70.0	-75.0	70.0	-75.0	70.0	-71.9	70.0	-67.7	67.7	-64.9	64.9	-62.7	62.7	-60.4	60.4		
60	90	A	-75.0	70.0	-75.0	70.0	-75.0	70.0	-75.0	70.0	-75.0	70.0	-68.4	68.4	-63.9	63.9	-60.0	60.0	-58.5	58.5	-56.2	56.2	-53.4	53.4		
64	96	A	-75.0	70.0	-75.0	70.0	-75.0	70.0	-75.0	70.0	-71.1	70.0	-61.8	61.8	-58.9	58.9	-56.1	56.1	-53.8	53.8	-50.4	50.4	-47.7	47.7		
67.333	101	A	-75.0	70.0	-75.0	70.0	-75.0	70.0	-75.0	70.0	-66.4	66.4	-58.2	58.2	-55.6	55.6	-52.6	52.6	-49.4	49.4	-45.9	45.9	-43.1	43.1		
70.917	106 3/8	A	-75.0	70.0	-75.0	70.0	-75.0	70.0	-71.8	70.0	-61.8	61.8	-55.1	55.1	-51.9	51.9	-48.9	48.9	-45.8	45.8	-42.8	42.8	-40.3	40.3		
72	108	A	-75.0	70.0	-75.0	70.0	-75.0	70.0	-70.4	70.0	-60.4	60.4	-54.3	54.3	-51.1	51.1	-47.9	47.9	-44.8	44.8	-42.2	42.2	-39.7	39.7		
74	111	A	-75.0	70.0	-75.0	70.0	-73.7	70.0	-67.9	67.9	-59.0	59.0	-52.8	52.8	-49.9	49.9	-46.4	46.4	-43.5	43.5	-41.1	41.1	-38.6	38.6		

1/3	1/3	1/3
X	O	X

X	O
---	---

O	X
---	---

TABLE 9 "XO" or "OX" & "1/3-1/3-1/3 XO" WINDOWS TEST REPORTS: FTL-3582, FTL-3729

GLAZING OPTIONS: B 5/16" LAMI (1/8"HS, .090, 1/8"HS) E 13/16" LAMI (1/8"HS 3/8" SPACE, 5/16" LAMI-W/ 1/8"HS, .090, 1/8"HS)

ALL "XO" OR "OX" SIZES UP TO 74" WIDE x 63" HIGH AND ALL "1/3-1/3-1/3 XO" SIZES UP TO 111" WIDE x 63" HIGH -75.0 70.0

TABLE 10 "XO" or "OX" & "1/3-1/3-1/3 XO" WINDOWS TEST REPORT: FTL-3580

GLAZING OPTION: C 7/16" LAMI (3/16"A, .090, 3/16"HS)

ALL "XO" OR "OX" SIZES UP TO 74" WIDE x 63" HIGH AND ALL "1/3-1/3-1/3 XO" SIZES UP TO 111" WIDE x 63" HIGH -90.0 70.0

TABLE 10A "XO" or "OX" & "1/3-1/3-1/3 XO" WINDOWS TEST REPORTS: FTL-3580, FTL-4607, FTL-4608

GLAZING OPTIONS: C 7/16" LAMI (3/16"A, .090, 3/16"HS) F 13/16" LAMI (1/8"A, AIR SPACE, 7/16" LAMI-W/ 3/16"A, .090, 3/16"HS)

ALL "XO" OR "OX" SIZES UP TO 74" WIDE x 76" HIGH AND ALL "1/3-1/3-1/3 XO" SIZES UP TO 111" WIDE x 76" HIGH -55.0 55.0

PRODUCT REVISED
as compliant with the Florida
Building Code
Acceptance No. 05-1129-11
Expiration Date 05/22/08
By *[Signature]*
Miami Dade Product Control
Division

PRODUCT RENEWED
as compliant with the Florida
Building Code
Acceptance No. 08-047-11
Expiration Date MAY 22, 2013
By *[Signature]*
Miami Dade Product Control
Division

Lucas A Turner
11/2/05

NOTES:

- FOR INSTALLATIONS IN WOOD OR CONCRETE TO THE FULL DESIGN PRESSURES IN THE ABOVE TABLES, USE ELCO 1/4" TAPCONS OR 1/4" SS4 CRETE-FLEX ANCHORS.
- IF INSTALLING WITH #12 SCREWS, DESIGN PRESSURE IS LIMITED TO 69.6 P.S.F.

Revised By F.K.	Date 3/25/03	Revisions B	ADD GLASS TYPE E TO TABLE 9
Revised By F.K.	Date 7/10/03	Revisions C	NO CHANGE THIS SHEET
Revised By F.K.	Date 6/23/05	Revisions D	CHANGE ANCHORS AND ADD 76" HEIGHT OPTION
Drawn By F.K.	Date 12/17/02	Checked By	Date

1076 TECHNOLOGY DRIVE
NOKOMIS, FL 34275

P.O. BOX 1529
NOKOMIS, FL 34274



Description PRESSURES- XO, OX, & 1/3-1/3-1/3 XO WINDOWS			
Title ALUMINUM CASEMENT WINDOW, IMPACT			
Series/Model CA-740	Scale NTS	Sheet 8 of 13	Drawing No. 7045-8
			Rev. D

Lucas A Turner, P.E.
PE #58201
Mechanical

COMPARATIVE ANALYSIS TABLE 11. "XO" or "OX" & "XOX" UNEQUAL LITE WINDOWS TEST REPORTS: FTL-3580, FTL-3582, FTL-3729, FTL-4607, FTL-4608

GLAZING OPTIONS: A. 5/16" LAMI (1/8"A.,090,1/8"HS) B. 5/16" LAMI (1/8"HS,090,1/8"HS) C. 7/16" LAMI (3/16"A.,090,3/16"HS)
E. 13/16" LAMI (1/8"HS,3/8" SPACE,5/16" LAMI-W/ 1/8"HS,090,1/8"HS) F. 13/16" LAMI (1/8"A,AIR SPACE,7/16" LAMI-W/ 3/16"A.,090,3/16"HS)

WIDTHS			HEIGHT																													
			26		36		38 3/8		43		48		50 5/8		54		57		60		63		67		72		76					
"XOX"	VENT	FIXED	NEG	POS	NEG	POS	NEG	POS	NEG	POS	NEG	POS	NEG	POS	NEG	POS	NEG	POS	NEG	POS	NEG	POS	NEG	POS	NEG	POS	NEG	POS				
69.264	19.125	31.014	A	-75.0	70.0	-75.0	70.0	-75.0	70.0	-74.1	70.0	-64.9	64.9	-60.6	60.6	-58.1	58.1	-56.1	56.1	-53.3	53.3	-50.5	50.5									
			B,E	-75.0	70.0	-75.0	70.0	-75.0	70.0	-75.0	70.0	-75.0	70.0	-75.0	70.0	-75.0	70.0	-75.0	70.0	-75.0	70.0	-75.0	70.0	-75.0	70.0	-55.0	55.0	-55.0	55.0	-55.0	55.0	
			C,F	-90.0	70.0	-90.0	70.0	-90.0	70.0	-90.0	70.0	-90.0	70.0	-90.0	70.0	-90.0	70.0	-90.0	70.0	-90.0	70.0	-90.0	70.0	-90.0	70.0	-55.0	55.0	-55.0	55.0	-55.0	55.0	
86.919	24	38.919	A	-75.0	70.0	-69.1	69.1	-63.4	63.4	-56.5	56.5	-50.4	50.4	-47.5	47.5	-44.1	44.1	-41.6	41.6	-39.2	39.2	-36.9	36.9									
			B,E	-75.0	70.0	-75.0	70.0	-75.0	70.0	-75.0	70.0	-75.0	70.0	-75.0	70.0	-75.0	70.0	-75.0	70.0	-75.0	70.0	-75.0	70.0	-73.8	70.0							
			C,F	-90.0	70.0	-90.0	70.0	-90.0	70.0	-90.0	70.0	-90.0	70.0	-90.0	70.0	-90.0	70.0	-90.0	70.0	-90.0	70.0	-89.4	70.0	-85.2	70.0	-55.0	55.0	-55.0	55.0	-55.0	55.0	
95.973	27	42.973	A	-75.0	70.0	-60.5	60.5	-57.2	57.2	-62.1	62.1	-55.2	55.2	-52.6	52.6	-49.1	49.1	-46.2	46.2	-43.6	43.6	-41.1	41.1									
			B,E	-75.0	70.0	-75.0	70.0	-75.0	70.0	-75.0	70.0	-75.0	70.0	-75.0	70.0	-75.0	70.0	-75.0	70.0	-75.0	70.0	-75.0	70.0	-75.0	70.0	-55.0	55.0	-55.0	55.0	-55.0	55.0	
			C,F	-90.0	70.0	-90.0	70.0	-90.0	70.0	-90.0	70.0	-90.0	70.0	-90.0	70.0	-90.0	70.0	-87.0	70.0	-81.9	70.0	-77.2	70.0	-73.1	70.0	-55.0	55.0	-55.0	55.0	-55.0	55.0	
108.649	30	48.649	A	-75.0	70.0	-53.5	53.5	-50.4	50.4	-54.5	54.5	-50.7	50.7	-48.2	48.2	-44.9	44.9	-42.0	42.0	-40.1	40.1	-38.0	38.0									
			B,E	-75.0	70.0	-75.0	70.0	-75.0	70.0	-75.0	70.0	-75.0	70.0	-75.0	70.0	-75.0	70.0	-75.0	70.0	-75.0	70.0	-75.0	70.0	-75.0	70.0	-55.0	55.0	-55.0	55.0	-52.2	52.2	
			C,F	-90.0	70.0	-90.0	70.0	-90.0	70.0	-90.0	70.0	-90.0	70.0	-84.7	70.0	-79.5	70.0	-73.6	70.0	-69.7	69.7	-66.3	66.3	-63.1	63.1	-55.0	55.0	-55.0	55.0	-52.2	52.2	
115.892	32	51.892	A	-75.0	70.0	-49.9	49.9	-46.8	46.8	-51.3	51.3	-47.4	47.4	-45.5	45.5	-42.7	42.7	-40.7	40.7	-38.6	38.6	-36.6	36.6									
			B,E	-75.0	70.0	-75.0	70.0	-75.0	70.0	-75.0	70.0	-75.0	70.0	-75.0	70.0	-75.0	70.0	-75.0	70.0	-75.0	70.0	-75.0	70.0	-75.0	70.0	-55.0	55.0	-55.0	55.0	-47.7	47.7	
			C,F	-90.0	70.0	-90.0	70.0	-90.0	70.0	-90.0	70.0	-90.0	70.0	-78.6	70.0	-73.2	70.0	-68.3	68.3	-64.8	64.8	-61.4	61.4	-58.8	58.8	-55.0	55.0	-50.9	50.9	-47.7	47.7	
122	33.687	54.627	A	-75.0	70.0	-47.3	47.3	-44.0	44.0	-48.4	48.4	-44.7	44.7	-42.8	42.8	-41.4	41.4	-39.5	39.5	-37.5	37.5	-35.7	35.7									
			B,E	-75.0	70.0	-75.0	70.0	-75.0	70.0	-75.0	70.0	-75.0	70.0	-75.0	70.0	-75.0	70.0	-75.0	70.0	-75.0	70.0	-74.9	70.0	-71.4	70.0							
			C,F	-90.0	70.0	-90.0	70.0	-90.0	70.0	-85.8	70.0	-74.0	70.0	-69.4	69.4	-64.7	64.7	-61.0	61.0	-58.4	58.4	-55.7	55.7	-52.1	52.1	-47.7	47.7	-44.6	44.6			
123.135	34	55.135	A	-75.0	70.0	-46.8	46.8	-43.6	43.6	-47.9	47.9	-44.3	44.3	-42.4	42.4	-41.1	41.1	-39.3	39.3	-37.3	37.3	-35.5	35.5									
			B,E	-75.0	70.0	-75.0	70.0	-75.0	70.0	-75.0	70.0	-75.0	70.0	-75.0	70.0	-75.0	70.0	-75.0	70.0	-75.0	70.0	-74.6	70.0	-71.0	70.0							
			C,F	-90.0	70.0	-90.0	70.0	-90.0	70.0	-85.0	70.0	-73.1	70.0	-68.8	68.8	-64.1	64.1	-60.5	60.5	-57.9	57.9	-55.2	55.2	-51.5	51.5	-47.2	47.2	-44.0	44.0			
126.000	34.791	56.418	A	-75.0	70.0	-45.5	45.5	-42.6	42.6	-46.7	46.7	-43.1	43.1	-41.6	41.6	-40.2	40.2	-38.7	38.7	-36.9	36.9	-35.0	35.0									
			B,E	-75.0	70.0	-75.0	70.0	-75.0	70.0	-75.0	70.0	-75.0	70.0	-75.0	70.0	-75.0	70.0	-75.0	70.0	-75.0	70.0	-73.7	70.0	-70.1	70.0							
			C,F	-90.0	70.0	-90.0	70.0	-90.0	70.0	-82.8	70.0	-71.3	70.0	-67.3	67.3	-62.5	62.5	-59.2	59.2	-56.5	56.5	-53.8	53.8	-50.1	50.1	-45.8	45.8	-43.0	43.0			
130	35.896	58.209	A	-74.4	70.0	-43.6	43.6	-41.2	41.2	-45.1	45.1	-41.5	41.5	-40.4	40.4	-38.9	38.9	-37.7	37.7	-36.2	36.2	-34.3	34.3									
			B,E	-75.0	70.0	-75.0	70.0	-75.0	70.0	-75.0	70.0	-75.0	70.0	-75.0	70.0	-75.0	70.0	-75.0	70.0	-75.0	70.0	-72.4	70.0	-68.6	68.6							
			C,F	-90.0	70.0	-90.0	70.0	-90.0	70.0	-79.9	70.0	-69.3	69.3	-65.3	65.3	-60.6	60.6	-57.6	57.6	-54.7	54.7	-51.9	51.9	-48.1	48.1	-43.9	43.9	-41.9	41.9			
130.378	36	58.378	A	-74.3	70.0	-43.5	43.5	-41.0	41.0	-45.0	45.0	-41.4	41.4	-40.3	40.3	-38.8	38.8	-37.6	37.6	-36.1	36.1	-34.3	34.3									
			B,E	-75.0	70.0	-75.0	70.0	-75.0	70.0	-75.0	70.0	-75.0	70.0	-75.0	70.0	-75.0	70.0	-75.0	70.0	-75.0	70.0	-72.3	70.0	-68.5	68.5							
			C,F	-90.0	70.0	-90.0	70.0	-90.0	70.0	-79.6	70.0	-69.1	69.1	-65.1	65.1	-60.5	60.5	-57.4	57.4	-54.6	54.6	-51.7	51.7	-48.0	48.0	-43.8	43.8	-41.8	41.8			
134	37	60	A	-72.9	70.0	-42.2	42.2	-39.7	39.7	-43.5	43.5	-40.4	40.4	-39.2	39.2	-37.7	37.7	-36.7	36.7	-35.5	35.5	-33.7	33.7									
			B,E	-75.0	70.0	-75.0	70.0	-75.0	70.0	-75.0	70.0	-75.0	70.0	-75.0	70.0	-75.0	70.0	-75.0	70.0	-75.0	70.0	-73.3	70.0	-71.0	70.0	-67.4	67.4					
			C,F	-90.0	70.0	-90.0	70.0	-90.0	70.0	-77.1	70.0	-67.3	67.3	-63.3	63.3	-59.1	59.1	-55.9	55.9	-53.0	53.0	-50.0	50.0	-46.3	46.3	-42.8	42.8	-40.8	40.8			

"XO" & "OX" WINDOW WIDTHS EQUAL THE SUM OF THE VENT WIDTH AND THE FIXED WIDTH.

TABLE 12. "XO" or "OX" & "XOX" UNEQUAL LITE WINDOWS TEST REPORT: FTL-3580		
GLAZING OPTION: D. 7/16" LAMI (3/16"HS,090,3/16"HS)		
ALL "XOX" SIZES UP TO 134" WIDE x 63" HIGH WITH 37" MAX. VENT WIDTH AND 60" MAX. FIXED WIDTH AND		-90.0 70.0
ALL "XO" or "OX" SIZES UP TO 97" WIDE x 63" HIGH WITH 37" MAX. VENT WIDTH AND 60" MAX. FIXED WIDTH		

TABLE 12A. "XO" or "OX" & "XOX" UNEQUAL LITE WINDOWS TEST REPORTS: FTL-3580, FTL-4607, FTL-4608		
GLAZING OPTIONS: D. 7/16" LAMI (3/16"HS,090,3/16"HS) G. 13/16" LAMI (1/8"A,AIR SPACE,7/16" LAMI-W/ 3/16"HS,090,3/16"HS)		
ALL "XOX" SIZES UP TO 134" WIDE x 76" HIGH WITH 37" MAX. VENT WIDTH AND 60" MAX. FIXED WIDTH AND		-55.0 55.0
ALL "XO" or "OX" SIZES UP TO 97" WIDE x 76" HIGH WITH 37" MAX. VENT WIDTH AND 60" MAX. FIXED WIDTH		

NOTES: 1. FOR INSTALLATIONS IN WOOD OR CONCRETE TO THE FULL DESIGN PRESSURES IN THE ABOVE TABLES, USE ELCO 1/4" TAPCONS OR 1/4" SS4 CRETE-FLEX ANCHORS.
2. IF INSTALLING WITH #12 SCREWS, DESIGN PRESSURE IS LIMITED TO 69.6 P.S.F.

Revised By: FK	Date: 3/25/03	Revisions: B	ADD GLASS TYPE E TO TABLE 11
Revised By: FK	Date: 7/10/03	Revisions: C	NO CHANGE THIS SHEET
Revised By: FK	Date: 6/23/05	Revisions: D	CHANGE ANCHORS AND ADD 76" HEIGHT OPTION
Drawn By: FK	Date: 12/17/02	Checked By:	Date:

1070 TECHNOLOGY DRIVE
NOKOMIS, FL 34275

P.O. BOX 1529
NOKOMIS, FL 34274

Description: PRESSURES- UNEQUAL CONFIG. XO, OX & XOX

Title: ALUMINUM CASEMENT WINDOW, IMPACT

Sheet: 9 of 13 Drawing No: 7045-8

Lucas A. Turner, P.E.
PE #58201
Mechanical

UNEQUAL LITES

UNEQUAL LITES

UNEQUAL LITES

PRODUCT REVIEWED as complete within the Florida Building Code Appendix R-05-1129.11 Expiration Date: 05/27/2018

By: *[Signature]*
Product Control Division

PRODUCT REVIEWED as complete within the Florida Building Code Appendix R-05-1129.11 Expiration Date: MAY 22, 2013

By: *[Signature]*
Product Control Division

LAZ
11/21/05

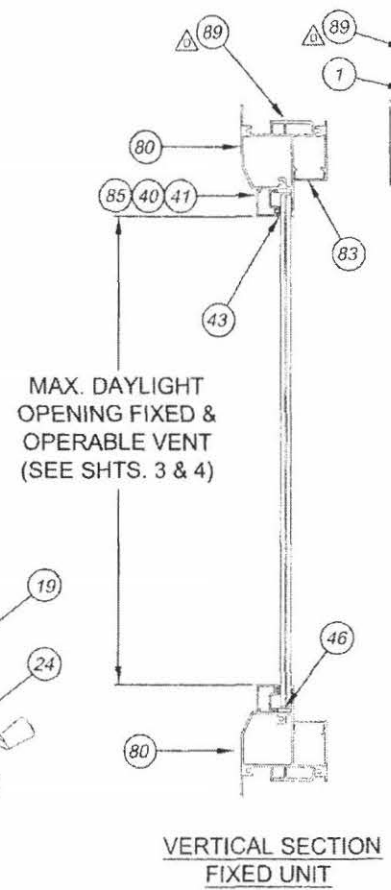
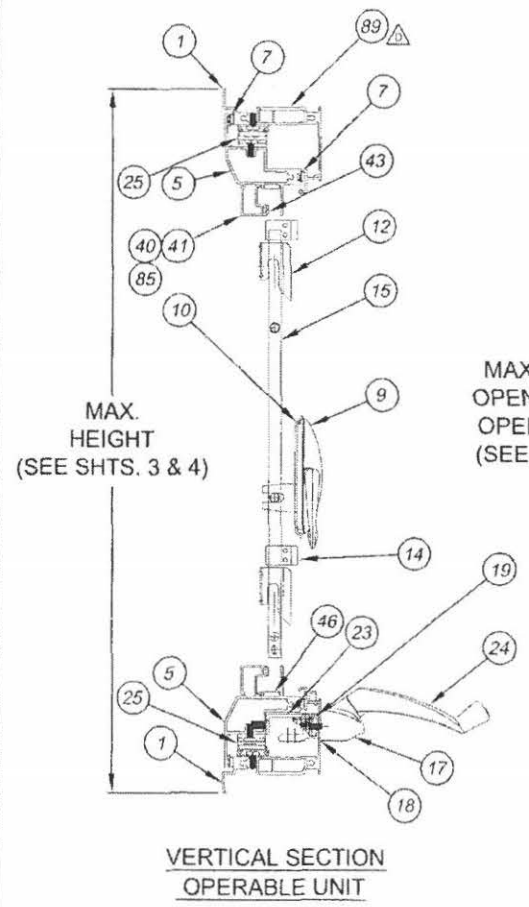
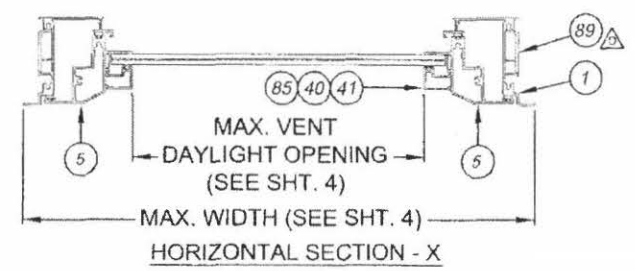
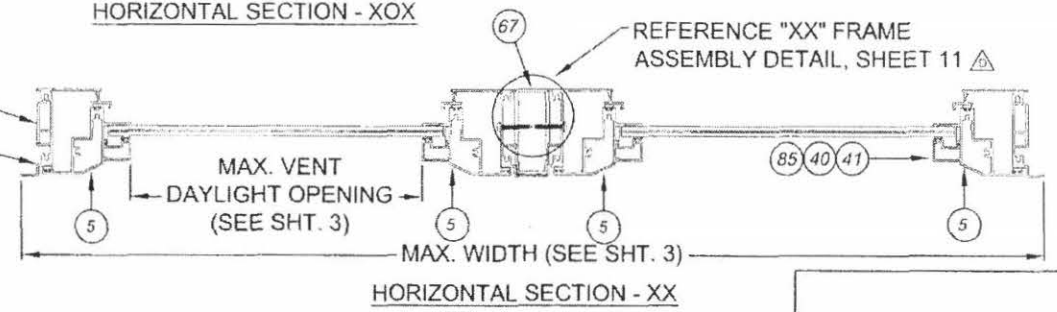
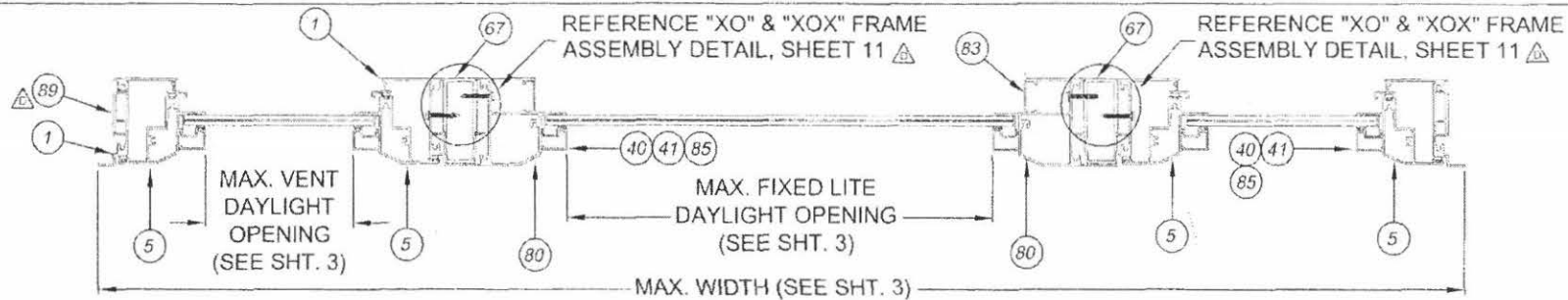

PRODUCT REVISED
 as complying with the Florida
 Building Code
 Acceptance No. 05-1129-11
 Expiration Date 05/22/08
 By *[Signature]*
 Miami Dade Product Control
 Division

PRODUCT RENEWED
 as complying with the Florida
 Building Code
 Acceptance No. 08-0117-11
 Expiration Date MAY 22, 2013
 By *[Signature]*
 Miami Dade Product Control
 Division

L A J
 11/21/05

Revised By F.K.	Date 3/25/03	Revisions B	ADD 13/16" I.G. GLAZING BEAD ITEM
Revised By F.K.	Date 7/10/03	Revisions C	SHOW TOP HINGE
Revised By F.K.	Date 8/23/05	Revisions D	CHG SHT. NO. REF. AND ADD ITEM 89
Drawn By F.K.	Date 12/17/02	Checked By	Date

1070 TECHNOLOGY DRIVE
 NOKOMIS, FL 34275
 P.O. BOX 152B
 NOKOMIS, FL 34274



Description SECTIONS		Scale	Sheet	Drawing No.	Rev.
Title ALUMINUM CASEMENT WINDOW, IMPACT		NTS	10 of 13	7045-8	D
Series/Model CA-740					

Lucas A. Turner, P.E.
 PE #58201
 Mechanical

FRAME ASSEMBLY TUBE, MAT'L: 6063-T6
 #12x1 PH TEK SMS
 13" MAX. O.C. W/ (2) SCREWS
 3" APART AT MID-SPAN
 "X" FRAME JAMB "X" FRAME JAMB

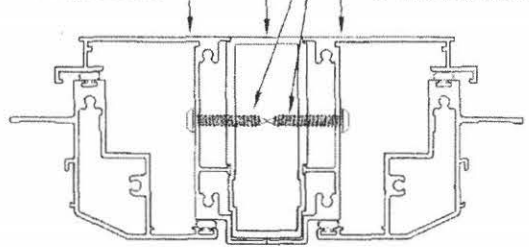

"XX" FRAME ASSEMBLY DETAIL

FRAME ASSEMBLY TUBE, MAT'L: 6063-T6
 #12x1 PH TEK SMS
 13" MAX. O.C. W/ (2) SCREWS
 3" APART AT MID-SPAN
 "X" FRAME JAMB "O" FRAME JAMB

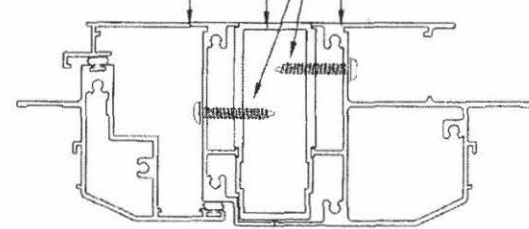

"XO" & "XOX" FRAME ASSEMBLY DETAIL

NOTE: ALL ALUMINUM SHALL BE OF 6063-T6

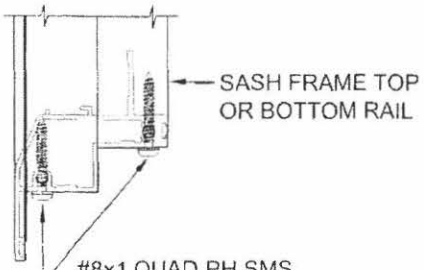

SASH FRAME TOP OR BOTTOM RAIL
 #8x1 QUAD PH SMS (2) PER CORNER

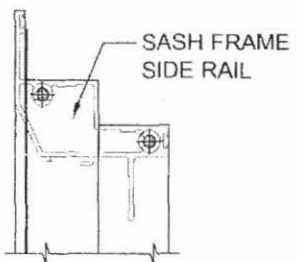

SASH FRAME ASSEMBLY DETAIL

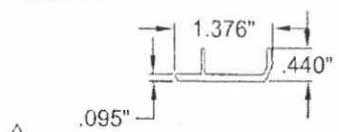

89 CASEMENT BACKING PLATE
 MAT'L: 6063-T6
 DWG# 7071

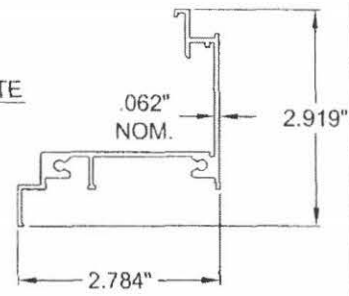

1 FRAME HEAD, SILL, JAMB
 MAT'L: 6063-T6
 DWG# 7002A

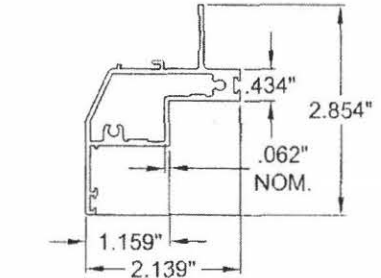

5 SASH FRAME HEAD, SILL, JAMB
 MAT'L: 6063-T6
 DWG# 7003A

#8x1 QUAD PH SMS (2) PER CORNER

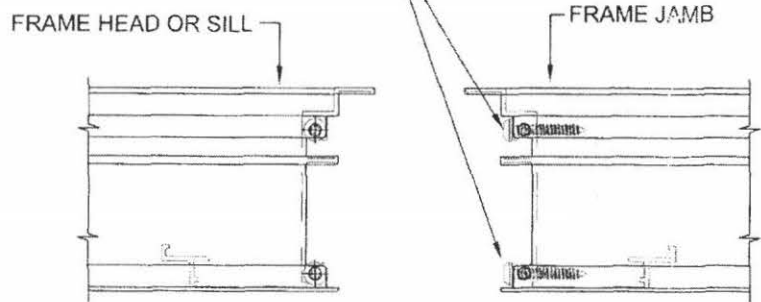

MAIN FRAME ASSEMBLY DETAIL

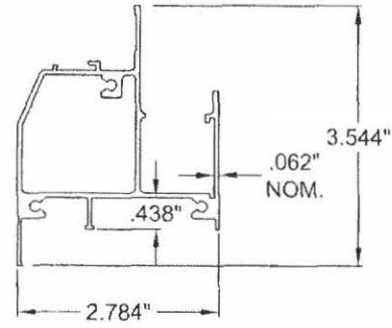

80 FIXED FRAME HEAD, SILL, JAMB
 MAT'L: 6063-T6
 DWG# 7005A

PRODUCT REVIEWED
 in conplying with the Florida
 Building Code
 Acceptance No. 05-1129-11
 Approval Date 05/27/08
 By: *[Signature]*
 Miami Dade Product Control
 Division

PRODUCT REVIEWED
 in conplying with the Florida
 Building Code
 Acceptance No. 08-0117-11
 Approval Date MAY 22, 2013
 By: *[Signature]*
 Miami Dade Product Control
 Division

L O Z
 11/21/05

Revised By: F.K.	Date: 3/25/03	Revisions: R	NO CHANGE THIS SHEET
Revised By: F.K.	Date: 7/10/03	Revisions: C	NO CHANGE THIS SHEET
Revised By: F.K.	Date: 6/23/05	Revisions: D	ADD ITEM 89
Drawn By: F.K.	Date: 12/17/02	Checked By:	Date:

10777 TECHNOLOGY DRIVE
 NOKOMIS, FL 34275
 P.O. BOX 1529
 NOKOMIS, FL 34274



Description: EXTRUSIONS & ASSEMBLY DETAILS			
Title: ALUMINUM CASEMENT WINDOW, IMPACT			
Series/Model: CA-740	Scale: NTS	Sheet: 11 of 13	Drawing No: 7045-B
Rev: D			

Lucas A. Turner, P.E.
 PE #58201
 Mechanical

PARTS LIST			
ITEM	DWG #	PGT. #	DESCRIPTION
1	7002A		MAIN FRAME - HEAD, SILL & JAMBS
2	1155	781PQA	#8 X 1 QUAD PH SMS
3	7008		FRAME CORNER KEY
4			1/2"X1/2"X1/8" CLOSED-CELL FOAM TAPE
5	7003A		SASH - TOP, BOTTOM & SIDE RAILS
6	1155	781PQA	#8 X 1 QUAD PH SMS
7	7017	67017K	BULB WEATHERSTRIP - 187X.240
8	7009		SASH CORNER KEY
9	7024		MAXIM MULTI-POINT LOCK
10	7026		LOCK SUPPORT PLATE
11			#10-24 X .562 PH. PN. TYPE F
12	7014		MULTI-LOCK KEEPER (R.H. & L.H.)
13	1157	78X78PPSMS	#8 X .875 PH. PN. SMS
14	7013		TIE BAR GUIDE
15	7015		TIE BAR ASSEMBLY
16	7028		MAXIM DYAD OPERATOR
17	7027		MAXIM DUAL ARM OPERATOR
18	7030		OPERATOR GASKET
19	7031		BACKING PLATE
20			#8-32 X .375 PH. PN. TYPE B
21	7032		STUD BRACKET (L.H. & R.H.)
22		7858ZA	#8 X 5/8" FLT. PHL SMS
23	7033		OPERATOR TRACK & SLIDER (DUAL ARM)
24	7022		SNAP-ON HANDLE
25	7023		12" HINGE (HEAVY DUTY)
26		710x121P	#10 X .500 PH. PHL.
30			5/16" LAMINATED (1/8A & 1/8HS GLASS) .090 INTERLAYER - SOLUTIA OR DUPONT PVB
31			5/16" LAMINATED (1/8HS & 1/8HS GLASS) .090 INTERLAYER - SOLUTIA OR DUPONT PVB
32			7/16" LAMINATED (3/16A & 3/16HS GLASS) .090 INTERLAYER - SOLUTIA OR DUPONT PVB
33			7/16" LAMINATED (3/16HS & 3/16HS GLASS) .090 INTERLAYER - SOLUTIA OR DUPONT PVB
40	7036		GLAZING BEAD (5/16")
41	7042		GLAZING BEAD (7/16")
43	1224	6TP247	VINYL BULB WSTP (THICK)
44			SILICONE - DOW CORNING 899, 995 OR EQUIV.
45			PARABOND
46	1634	6163K	SETTING BLOCK
50	7006		SCREEN FRAME
51	7040		SCREEN CORNER KEY
52			SCREEN CLOTH
53	1635	61635K	SCREEN SPLINE - SERRATED
54	331	60976	CASEMENT SCREEN CLIP
55		78x12PSTW/B	#8 X .500 SQ. PN. TEK SMS
67	7004A	67004	CASEMENT FRAME ASSY. TUBE
68		712X1PPT	#12 X 1" PH. PHL. TEK
69	7011		LOCK SUPPORT PLATE
70	7012		LOCK SPACER
71	7019	711573	SNAP-ON T-HANDLE KNOB
72	7018	7FLDHD	FOLDING HANDLE

PARTS LIST CONT.			
ITEM	DWG #	PGT. #	DESCRIPTION
73	7025		MAXIM SINGLE LOCK
74	7016		SINGLE LOCK KEEPER
75		70834A	#8 X .750 QUAD PH SMS
80	7005A		FIXED WINDOW FRAME - HEAD, SILL & JAMBS
81	1155	781PQA	#8 X 1 QUAD PH SMS
82	7010		FIXED FRAME CORNER KEY
83	7007		INSTALLATION HOLE COVER
85	7047	67407	GLAZING BEAD (13/16" I.G.)
86		13/16"	I.G. GLASS (1/8"HS, AIR SPACE, 5/16" LAMI) 5/16" LAMI = (2) LITES OF 1/8"HS GLASS WITH AN .090 INTERLAYER - SOLUTIA OR DUPONT PVB
87		13/16"	I.G. GLASS (1/8"HS, AIR SPACE, 7/16" LAMI) 7/16" LAMI = 3/16A & 3/16HS GLASS WITH AN .090 INTERLAYER - SOLUTIA OR DUPONT PVB
88		13/16"	I.G. GLASS (1/8"HS, AIR SPACE, 7/16" LAMI) 7/16" LAMI = 3/16HS & 3/16HS GLASS WITH AN .090 INTERLAYER - SOLUTIA OR DUPONT PVB
89	7071	67071	CASEMENT BACKING PLATE (SEE NOTE 4, SHEET 13)

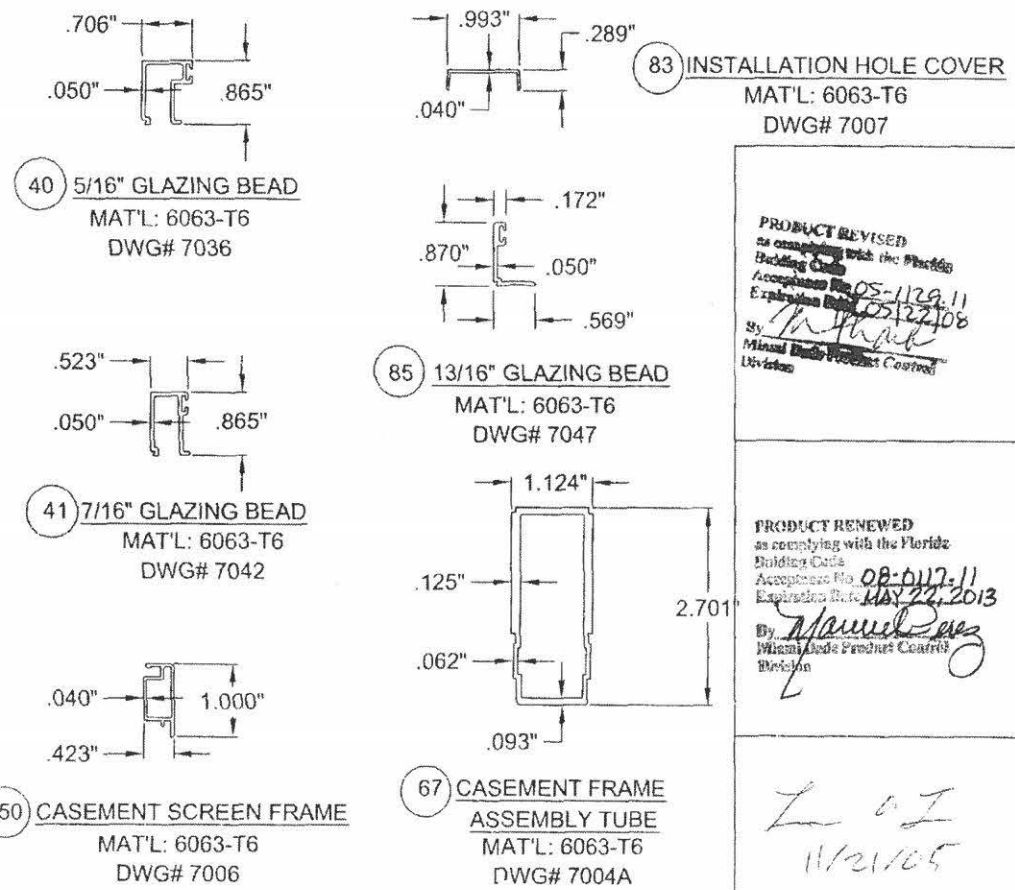

PRODUCT REVISED
as complying with the Florida
Building Code
Acceptance No. 05-1129-11
Expiration Date: 05/22/108
By: *[Signature]*
Miami Dade Product Control
Division

PRODUCT RENEWED
as complying with the Florida
Building Code
Acceptance No. 08-0117-11
Expiration Date: MAY 22, 2013
By: *[Signature]*
Miami Dade Product Control
Division

L O I
11/21/05

Revised By: F.K.	Date: 3/25/03	Revisions: B	ADD 13/16" I.G. GLASS & GLAZING BEAD
Revised By: F.K.	Date: 7/10/03	Revisions: C	NO CHANGE THIS SHEET
Revised By: F.K.	Date: 6/23/05	Revisions: D	ADD EQUIV. TO ITEM 44. SILICONE AND ADD ITEMS 87, 88 AND 89
Drawn By: F.K.	Date: 12/17/02	Checked By:	Date:

1070 TECHNOLOGY DRIVE
NOKOMIS, FL 34275
P.O. BOX 1529
NOKOMIS, FL 34274



Description:	PARTS LIST & EXTRUSIONS		
Title:	ALUMINUM CASEMENT WINDOW, IMPACT		
Series/Model:	Scale:	Sheet:	Drawing No:
CA-740	NTS	12 of 13	7045-8
Rev:	D		

Lucas A. Terner, P.E.
PE #8201
Mechanical

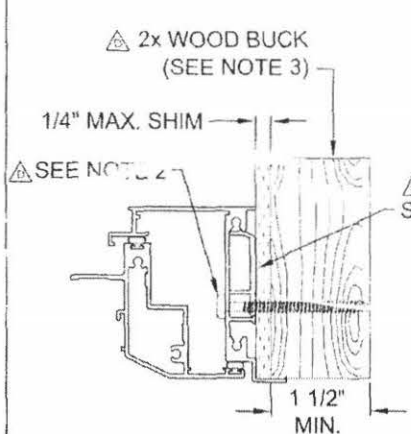

**OPERABLE UNIT FRAME
TO WOOD BUCK
1 1/2" OR MORE THICK**

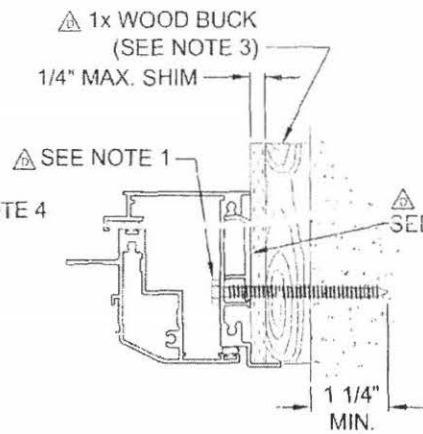

**OPERABLE UNIT FRAME
TO CONCRETE W/ WOOD BUCK
LESS THAN 1 1/2" THICK**

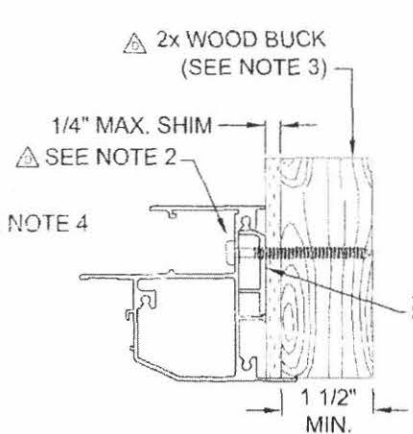

**FIXED UNIT FRAME
TO WOOD BUCK
1 1/2" OR MORE THICK**

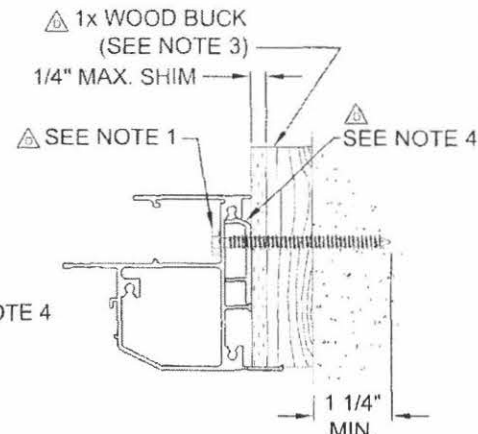

**FIXED UNIT FRAME TO CONCRETE W/
WOOD BUCK LESS THAN 1 1/2" THICK**

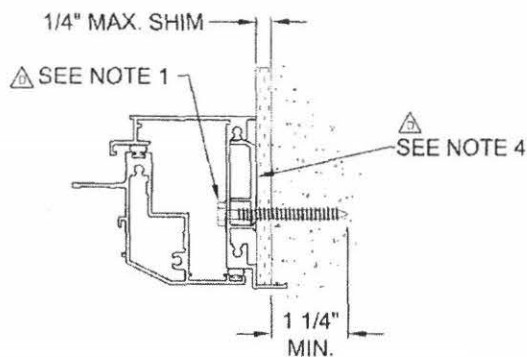

**OPERABLE UNIT FRAME
TO CONCRETE**

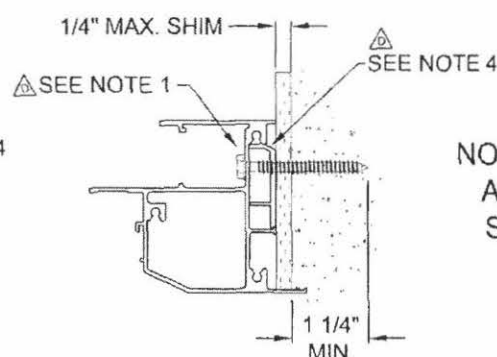

**FIXED UNIT FRAME
TO CONCRETE**

**NOTE: ALL DETAILS
APPLY TO HEAD,
SILL, AND JAMB.**

NOTES: △

1. FOR CONCRETE APPLICATIONS IN MIAMI-DADE COUNTY, USE ONLY MIAMI-DADE COUNTY APPROVED 1/4" ELCO TAPCONS OR 1/4" SS4 CRETE-FLEX CONCRETE ANCHORS. MINIMUM DISTANCE FROM ANCHOR TO CONCRETE EDGE IS 2 1/2". SEE SHEET 1 FOR SPACING.
2. FOR WOOD APPLICATIONS IN MIAMI-DADE COUNTY, USE #12 SCREWS, 1/4" ELCO TAPCONS OR 1/4" ELCO SS4 CRETE-FLEX. SEE SHEET 1 FOR SPACING.
3. WOOD BUCKS DEPICTED IN THE SECTIONS ON THIS PAGE AS 1x ARE BUCKS WHOSE TOTAL THICKNESS IS LESS THAN 1 1/2". 1x WOOD BUCKS ARE OPTIONAL IF UNIT IS INSTALLED DIRECTLY TO SOLID CONCRETE. WOOD BUCKS DEPICTED AS 2x ARE 1 1/2" THICK OR GREATER. INSTALLATION TO THE SUBSTRATE OF WOOD BUCKS TO BE ENGINEERED BY OTHERS OR AS APPROVED BY AUTHORITY HAVING JURISDICTION.
4. ITEM 89, BACKING PLATE, NOT REQUIRED FOR INSTALLATIONS OUTSIDE OF MIAMI-DADE COUNTY.

PRODUCT REVISED
as complying with the Florida
Building Code
Acceptance No. 05-1129.11
Expiration Date 05/22/08
By M. Serrano
Miami Dade Product Control
Division

PRODUCT RENEWED
as complying with the Florida
Building Code
Acceptance No. 08-0117.11
Expiration Date MAY 22, 2013
By M. Serrano
Miami Dade Product Control
Division

L. A. J.
1/21/05

Revised By F. K.	Date 3/25/03	Revisions B	NO CHANGE THIS SHEET
Revised By F. K.	Date 7/10/03	Revisions C	NO CHANGE THIS SHEET
Revised By F. K.	Date 6/23/05	Revisions D	REVISE NOTES AND REMOVE 3/16" TAPCONS & #14 SCREWS
Drawn By F. K.	Date 12/17/02	Checked By	Date

1070 TECHNOLOGY DRIVE
NOKOMIS, FL 34275
P.O. BOX 1528
NOKOMIS, FL 34274



Description ANCHORAGE DETAILS	Scale NTS	Sheet 13 of 13	Drawing No. 7045-8	Rev. D
Title ALUMINUM CASEMENT WINDOW, IMPACT	Series/Model GA-740			

Lucas A. Turner, P.E.
PE #58201
Mechanical

TOWN OF SEWALLS POINT

BUILDING DEPARTMENT - INSPECTION LOG

Date of Inspection Mon Tue Wed Thur Fri 2-14-12 Page 1 of

PERMIT #	OWNER/ADDRESS/CONTRACTOR	INSPECTION TYPE	RESULTS	COMMENTS
9996	Castro 225 Sewalls Cardinal Roof	dry-in/metal	PASS	INSPECTOR <i>A</i>
9993	JONES 18 EMARITA Fire Homes by Rick	ELECT. ROUGH DG Sirius Elec	PASS	INSPECTOR <i>A</i>
PERMIT #	OWNER/ADDRESS/CONTRACTOR	INSPECTION TYPE	RESULTS	COMMENTS
				INSPECTOR
PERMIT #	OWNER/ADDRESS/CONTRACTOR	INSPECTION TYPE	RESULTS	COMMENTS
				INSPECTOR
PERMIT #	OWNER/ADDRESS/CONTRACTOR	INSPECTION TYPE	RESULTS	COMMENTS
				INSPECTOR
PERMIT #	OWNER/ADDRESS/CONTRACTOR	INSPECTION TYPE	RESULTS	COMMENTS
				INSPECTOR
PERMIT #	OWNER/ADDRESS/CONTRACTOR	INSPECTION TYPE	RESULTS	COMMENTS
				INSPECTOR

TOWN OF SEWALLS POINT

BUILDING DEPARTMENT - INSPECTION LOG

Date of Inspection Mon Tue Wed Thur Fri 3-30-12 Page 1 of

PERMIT #	OWNER/ADDRESS/CONTRACTOR	INSPECTION TYPE	RESULTS	COMMENTS
9993	Jones	Final		
1st 1830.9	18 Emarita Way Tune Homes by Rick	Remodel	Pass	Curve ✓ INSPECTOR JA
PERMIT #	OWNER/ADDRESS/CONTRACTOR	INSPECTION TYPE	RESULTS	COMMENTS
9362	Woods	Final		
PM	32 E High Pt Southeast Genl	boatlift + dock	Pass	Curve ✓ INSPECTOR JA
PERMIT #	OWNER/ADDRESS/CONTRACTOR	INSPECTION TYPE	RESULTS	COMMENTS
				INSPECTOR
PERMIT #	OWNER/ADDRESS/CONTRACTOR	INSPECTION TYPE	RESULTS	COMMENTS
				INSPECTOR
PERMIT #	OWNER/ADDRESS/CONTRACTOR	INSPECTION TYPE	RESULTS	COMMENTS
				INSPECTOR
PERMIT #	OWNER/ADDRESS/CONTRACTOR	INSPECTION TYPE	RESULTS	COMMENTS
				INSPECTOR

TREE

**TOWN OF SEWALL'S POINT
APPLICATION FOR TREE REMOVAL, RELOCATION, REPLACEMENT**

Tree Defined: Any self-supporting, woody plant which normally grows to an overall height of at least fifteen (15) feet in the vicinity of the town. Replant and landscape trees shall be considered a tree.

No permit required for:

1. Trimming of trees unless it effectively removes it, meaning trimming or pruning to the extent that a plant's natural function is severely altered.
2. Trees with a diameter of less than two inches.

Permit Fee:

1. Tree permits are \$15.00, payable in advance.
2. No permit fee needed for tree which is dead, diseased, injured, hazardous to life or property, or a prohibited species. Prohibitive species include Earleaf Acacia, Woman's Tongue, Norfolk Island Pine, Bischofia, Schefflera, Ear Tree, Eucalyptus, Non-Native Ficus, Silk Oak, Chinese Tallow Tree, Java Plum, Chinaberry, Brazilian Peppers, Australian Pine, and Melaleuca and must be removed before construction begins on new single family residence (S.F.R.).

No removal permits will be issued for native species trees: Black Ironwood, Black Mangrove, Blolly, Buttonwood, Cabbage Palm, Cocoplum (red tip and green tip), Coral Bean, Deer Moss, Gray Twig, Gopher Apple, Gumbo Limbo, Inkwood, Laurel Oak, Leather Fern, Live Oak, Mahogany, Marlberry, Mastic, Mulberry, Myrtle Oak, Paradise Tree, Pigeon Plum, Pond Apple, Prickly Pear, Red Mangrove, Red Maple, Red bay, Saffron Plum, Sand Pine, Scrub Pine, Satinleaf, Saw Palmetto, Scrub Hickory, Sea Grape, Sea Oxeye, Slash Pine, Stoppers, Wild Lime, Sumac (southern), Sugar Berry (Hackberry), Torchwood, Wild Coffee, Varnish Leaf, Water Oak, Wax Myrtle, West Indian Cherry White Mangrove

Application procedures:

1. Fill out application information below to include:
 - a. applicant information
 - b. written statement giving reasons for removal, relocation, or replacement if necessary
 - c. for a new S.F.R., a site plan which shall include the dimensional location on a survey, scale drawing or aerial photograph, superimposed with lot lines of scale, of all existing or proposed structures, improvements and site uses, location of affected trees identified with an estimated size and number, etc.
 - d. for an existing residence, a drawing of house with location of trees to be removed, relocated can be submitted in lieu of site plan.
2. Place identification tape or ribbon on each tree for clarity to inspector if necessary.
3. Inspector will visit site and review application and pass, fail or revise.
4. Permit must be picked up and on site prior to work proceeding.
5. Permits expire if work does not begin within 3 months and if activity is interrupted over 45 days.

Owner Beverly Jones Address 8 Emarita Way Phone 221-3981/692-1001

Contractor Mayan Landscaping Address _____ Phone _____

No. of Trees: REMOVE 3 Type: Palms

No. of Trees: RELOCATE _____ WITHIN 30 DAYS Type: _____

No. of Trees: REPLACE _____ WITHIN 30 DAYS Type: _____

Written statement giving reasons: They are too close to my house & pose a hazard

Signature of Property Owner Beverly Jones Date Aug. 17, 2004

Approved by Building Inspector: [Signature] Date 8/18 Fee: 0

Plans approved as submitted _____ Plans approved as revised/marked: _____

PALM TO RIGHT OF CHIMNEY COULD ALSO POSE PROBLEM- AND WOULD BE APPROVED FOR REMOVAL IF YOU OPT TO,

TOWN OF SEWALL'S POINT, FLORIDA

Date August 18 ~~2004~~ TREE REMOVAL PERMIT No 2320

APPLIED FOR BY JONES (Contractor or Owner)

Owner 18 EMARITA WAY

Sub-division _____, Lot _____, Block _____

Kind of Trees _____

No. Of Trees: REMOVE 3 Palms + 1 PALM (RIGHT OF CHIMNEY)

No. Of Trees: RELOCATE _____ WITHIN 30 DAYS (NO FEE)

No. Of Trees: REPLACE _____ WITHIN 30 DAYS

REMARKS _____

FEE \$ 0

Signed, _____ Applicant

Signed Gene Simmons (AS)
Town Clerk
Building Official

TOWN OF SEWALL'S POINT

Call 287-2455 - 8:00 A.M.-12:00 Noon for Inspection
WORK HOURS 8:00 A.M. - 5:00 P.M.—NO SUNDAY WORK.

TREE REMOVAL PERMIT

RE: ORDINANCE 103

Large empty rectangular box for drawing or site plan.

PROJECT DESCRIPTION _____

Four horizontal lines for project description details.



REMARKS _____

Four horizontal lines for remarks.

TOWN OF SEWALL'S POINT

Building Department - Inspection Log

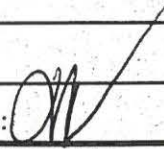
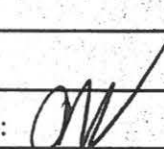
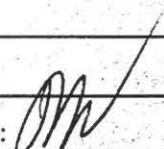
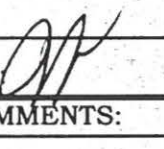
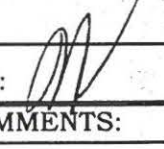
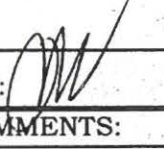
Date of Inspection: Mon Wed Fri 8/18, 2004 Page 1 of

PERMIT	OWNER/ADDRESS/CONTR.	INSPECTION TYPE	RESULTS	NOTES/COMMENTS:
TREE	CLEMENTS	TREE	PASS	
1	6 MIDDLE RD			INSPECTOR: 
PERMIT	OWNER/ADDRESS/CONTR.	INSPECTION TYPE	RESULTS	NOTES/COMMENTS:
TREE	PISTOLE	TREE	PASS	
5	21 PEERWINKLE CRT			INSPECTOR: 
PERMIT	OWNER/ADDRESS/CONTR.	INSPECTION TYPE	RESULTS	NOTES/COMMENTS:
TREE	JONES	TREE	PASS	
4	18 EMARITA WAY			INSPECTOR: 
PERMIT	OWNER/ADDRESS/CONTR.	INSPECTION TYPE	RESULTS	NOTES/COMMENTS:
6776	WOLCOTT	TIE DOWN	PASS	
1	7 ISLAND	STAIRWELL FRAMING	PASS	
	WILSON	INSULATION	PASS	INSPECTOR: 
PERMIT	OWNER/ADDRESS/CONTR.	INSPECTION TYPE	RESULTS	NOTES/COMMENTS:
TREE	MCKAY	TREE	PASS	
3	19 S. VIA LUCINDIA			INSPECTOR: 
PERMIT	OWNER/ADDRESS/CONTR.	INSPECTION TYPE	RESULTS	NOTES/COMMENTS:
TREE	RUDOLPH	TREE	PASS	
2	107 ABBIE COURT			INSPECTOR: 
PERMIT	OWNER/ADDRESS/CONTR.	INSPECTION TYPE	RESULTS	NOTES/COMMENTS:
6792	RAPPAPORT	ROUGH PLUMB	CANCEL	
6	9 RIVERCREST CT	ROUGH ALC	CANCEL	
	GUILLOT & McCANEY			INSPECTOR: 

OTHER: _____

TOWN OF SEWALL'S POINT, FLORIDA

Date Nov 5 ~~2004~~ TREE REMOVAL PERMIT No 2349

APPLIED FOR BY JONES (Contractor or Owner)

Owner 18 EMARITA WAY

Sub-division _____, Lot _____, Block _____

Kind of Trees _____

No. Of Trees: REMOVE 1 NORFOLK PINE

No. Of Trees: RELOCATE _____ WITHIN 30 DAYS (NO FEE)

No. Of Trees: REPLACE _____ WITHIN 30 DAYS

REMARKS _____

_____ FEE \$ 0

Signed, _____ Applicant Signed, Gene Simmons (RS) Town Clerk Building Official

TOWN OF SEWALL'S POINT

Call 287-2455 - 8:00 A.M.-12:00 Noon for Inspection
WORK HOURS 8:00 A.M. - 5:00 P.M.—NO SUNDAY WORK.

TREE REMOVAL PERMIT

RE: ORDINANCE 103

Large empty rectangular box for drawing or site plan.

PROJECT DESCRIPTION _____

Four horizontal lines for project description details.

REMARKS _____

Four horizontal lines for remarks.

**TOWN OF SEWALL'S POINT
APPLICATION FOR TREE REMOVAL, RELOCATION, REPLACEMENT**

Tree Defined: Any self-supporting, woody plant which normally grows to an overall height of at least fifteen (15) feet in the vicinity of the town. Replant and landscape trees shall be considered a tree.

No permit required for:

1. Trimming of trees unless it effectively removes it, meaning trimming or pruning to the extent that a plant's natural function is severely altered.
2. Trees with a diameter of less than two inches.

Permit Fee:

1. Tree permits are \$15.00, payable in advance.
2. No permit fee needed for tree which is dead, diseased, injured, hazardous to life or property, or a prohibited species. Prohibitive species include Earleaf Acacia, Woman's Tongue, Norfolk Island Pine, Bischofia, Schefflera, Ear Tree, Eucalyptus, Non-Native Ficus, Silk Oak, Chinese Tallow Tree, Java Plum, Chinaberry, Brazilian Peppers, Australian Pine, and Melaleuca and must be removed before construction begins on new single family residence (S.F.R.).

No removal permits will be issued for native species trees: Black Ironwood, Black Mangrove, Blolly, Buttonwood, Cabbage Palm, Cocoplum (red tip and green tip), Coral Bean, Deer Moss, Gray Twig, Gopher Apple, Gumbo Limbo, Inkwood, Laurel Oak, Leather Fern, Live Oak, Mahogany, Marlberry, Mastic, Mulberry, Myrtle Oak, Paradise Tree, Pigeon Plum, Pond Apple, Prickly Pear, Red Mangrove, Red Maple, Red bay, Saffron Plum, Sand Pine, Scrub Pine, Satinleaf, Saw Palmetto, Scrub Hickory, Sea Grape, Sea Oxeve, Slash Pine, Stoppers, Wild Lime, Sumac (southern), Sugar Berry (Hackberry), Torchwood, Wild Coffee, Varnish Leaf, Water Oak, Wax Myrtle, West Indian Cherry White Mangrove

Application procedures:

1. Fill out application information below to include:
 - a. applicant information
 - b. written statement giving reasons for removal, relocation, or replacement if necessary
 - c. for a new S.F.R., a site plan which shall include the dimensional location on a survey, scale drawing or aerial photograph, superimposed with lot lines of scale, of all existing or proposed structures, improvements and site uses, location of affected trees identified with an estimated size and number, etc.
 - d. for an existing residence, a drawing of house with location of trees to be removed, relocated can be submitted in lieu of site plan.
2. Place identification tape or ribbon on each tree for clarity to inspector if necessary.
3. Inspector will visit site and review application and pass, fail or revise.
4. Permit must be picked up and on site prior to work proceeding.
5. Permits expire if work does not begin within 3 months and if activity is interrupted over 45 days.

Owner Baerly B Jones Address 18 Emarita Way Phone (920) 1001

Contractor _____ Address _____ Phone _____

No. of Trees: REMOVE 2 Type: Norfolk Pine & Oak

No. of Trees: RELOCATE _____ WITHIN 30 DAYS Type: _____

No. of Trees: REPLACE _____ WITHIN 30 DAYS Type: _____

Written statement giving reasons: Norfolk pine is storm damaged & dangerous due to height. Oak tree is small &

Signature of Property Owner Baerly B Jones Date 11/4/04

Approved by Building Inspector: [Signature] Date 11/5/04 Fee: 05

Plans approved as submitted _____ Plans approved as revised/marked: oak cannot be cut.

hindering landscape improvements



TOWN OF SEWALL'S POINT

Building Department - Inspection Log

Date of Inspection: Mon Wed Fri 11/5, 20014 Page 1 of

PERMIT	OWNER/ADDRESS/CONTR.	INSPECTION TYPE	RESULTS	NOTES/COMMENTS:
7005	BAILEY	GAS ROUGH IN	PASSED	
	7 PERRWIN KLECK			
	PERANE DISCOUNTERS			INSPECTOR: <i>h</i>
PERMIT	OWNER/ADDRESS/CONTR.	INSPECTION TYPE	RESULTS	NOTES/COMMENTS:
6551	LANGER	M/C ROUGH	PASSED	
	3 LOFTING WAY			
	FLORIDA FINEST			INSPECTOR: <i>h</i>
PERMIT	OWNER/ADDRESS/CONTR.	INSPECTION TYPE	RESULTS	NOTES/COMMENTS:
6857	PREISSMAN	FRAMING	FAILED	
	28 RED VISTA DR.	ELEC	PASSED	
	PREISSMAN			INSPECTOR: <i>h</i>
PERMIT	OWNER/ADDRESS/CONTR.	INSPECTION TYPE	RESULTS	NOTES/COMMENTS:
Tree	JONES	Tree	PASSED	w/ EXCEPTION
	18 EMARITA			
				INSPECTOR:
PERMIT	OWNER/ADDRESS/CONTR.	INSPECTION TYPE	RESULTS	NOTES/COMMENTS:
6232	MOORE	PLUMBING FINAL	FAILED	
	5 OAKHUR WAY			
	A/L MARTIN			INSPECTOR: <i>h</i>
PERMIT	OWNER/ADDRESS/CONTR.	INSPECTION TYPE	RESULTS	NOTES/COMMENTS:
				INSPECTOR:
PERMIT	OWNER/ADDRESS/CONTR.	INSPECTION TYPE	RESULTS	NOTES/COMMENTS:
				INSPECTOR:

OTHER: _____



TOWN OF SEWALL'S POINT BUILDING DEPARTMENT
 One S. Sewall's Point Road
 Sewall's Point, Florida 34996
 Tel 772-287-2455 Fax 772-220-4765

TREE REMOVAL, RELOCATION, REPLACEMENT PERMIT

CALL 8:00 AM – 12:00 NOON FOR INSPECTION - WORK HOURS 8:00 AM TO 5:00 PM – NO SUNDAYS

Owner: Beverly Jones Address: 18 Emarita Way Phone: cell 341-2122

Contractor: Bonifilio Escobedo Address: _____ Phone: _____

No. of Trees: REMOVE 1 Species: Pepper

No. of Trees: RELOCATE _____ Species: _____

No. of Trees: REPLACE _____ Species: _____

ANY TREE TO BE RELOCATED OR REPLACED MUST OCCUR WITHIN 30 DAYS AND REQUIRES A FINAL INSPECTION

ALL VEGETATIVE DEBRIS MUST BE REMOVED FROM THE PROPERTY

Reason for tree removal /relocation (See notice above) Pepper tree

Signature of Property Owner: Beverly B Jones Date: Nov. 5, 2014

Approved by Building Inspector: [Signature] Date: 11/16/14 Fee: N/C

NOTES: _____

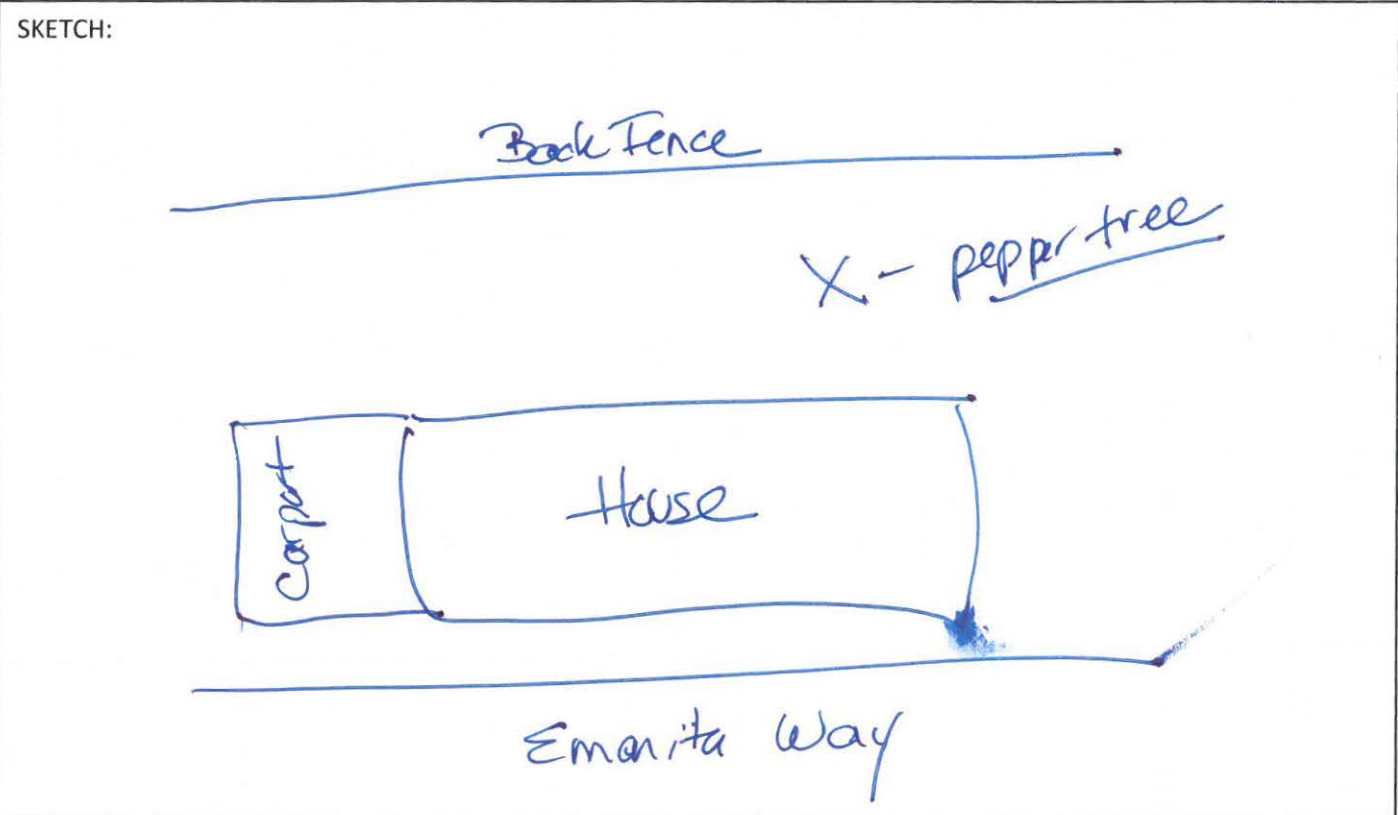

OK



TOWN OF SEWALL'S POINT BUILDING DEPARTMENT
One S. Sewall's Point Road
Sewall's Point, Florida 34996
Tel 772-287-2455 Fax 772-220-4765

TREE REMOVAL, RELOCATION, REPLACEMENT PERMIT

CALL 8:00 AM - 12:00 NOON FOR INSPECTION - WORK HOURS 8:00 AM TO 5:00 PM - NO SUNDAYS

Owner Beverly Jones Address 18 Emarik Way Phone 772 341 2122

Contractor Tropical Art Landscaping Address _____ Phone _____

No. of Trees: REMOVE 6 Species: Pepper Brazilian (no more than 6)

No. of Trees: RELOCATE _____ Species: Corkwood

No. of Trees: REPLACE _____ Species: _____

ANY TREE TO BE RELOCATED OR REPLACED MUST OCCUR WITHIN 30 DAYS AND REQUIRES A FINAL INSPECTION

ALL VEGETATIVE DEBRIS MUST BE REMOVED FROM THE PROPERTY

Reason for tree removal /relocation (See notice above) Increase amount of sun + get rid of invasive species

Signature of Property Owner _____ Date _____

Approved by Building Inspector: [Signature] Date 7-22-13 Fee: N/C

NOTES: _____

SKETCH:

