

2 Gumbo Limbo Way

1582

SFR

BLUEPRINTS FOR THIS PERMIT ARE
AVAILABLE FOR REVIEW AT TOWN
HALL.

474389

Warranty Deed

(STATUTORY FORM—SECTION 689.02 F.S.)

This instrument was prepared by:

RICHARD J. DUNGEY

ANDERSON & DUNGEY, P.A.

525 South Camden Avenue

Post Office Box 288

STUART, FLORIDA 33495

This Indenture, Made this 2 day of May 19 83, Between

ROBERT C. JOHNSON, a married man

of the County of Martin, State of Florida, grantor*, and

WILLIAM F. JACKSON and KATHRYN M. JACKSON, his wife

whose post office address is 10310 S. AIA Apt. 310 Jensen Beach, Fla 33457

of the County of Martin, State of Florida, grantee*.

Witnesseth. That said grantor, for and in consideration of the sum of TEN AND NO/100 Dollars, (\$10.00)

and other good and valuable considerations to said grantor in hand paid by said grantee, the receipt whereof is hereby acknowledged, has granted, bargained and sold to the said grantee, and grantee's heirs and assigns forever, the following described land, situate, lying and being in Martin County, Florida, to-wit:

Lot 1, Block 7, in INDIALUCIE, according to the original plat thereof on file and of record in the Office of the Clerk of the Circuit Court in and for Martin County, Florida, in Plat Book 4, Page 77, as supplemented by the plat of Tracts A and B thereof on file and of record in the said office in Plat Book 4, Page 85.

SUBJECT to restrictions, reservations and easements of record

THIS INSTRUMENT WAS PREPARED WITHOUT BENEFIT OF TITLE EXAMINATION

THIS IS NOT THE HOMESTEAD OF THE GRANTOR AS HIS HOMESTEAD ADDRESS IS: 1280 S.W. DyerPoint Road, Palm City, Florida 33490

and said grantor does hereby fully warrant the title to said land, and will defend the same against the lawful claims of all persons whomsoever.

* "Grantor" and "grantee" are used for singular or plural, as context requires.

In Witness Whereof, Grantor has hereunto set grantor's hand and seal the day and year first above written. Signed, sealed and delivered in our presence:

Sandra M. Jackson

Robert C. Johnson

_____ (Seal)
_____ (Seal)
_____ (Seal)
_____ (Seal)

STATE OF FLORIDA
COUNTY OF MARTIN

O R BOOK 570 PAGE 377

I HEREBY CERTIFY that on this day before me, an officer duly qualified to take acknowledgments, personally appeared ROBERT C. JOHNSON, a married man

to me known to be the person described in and who executed the foregoing instrument and acknowledged before me that he executed the same.

WITNESS my hand and official seal in the County and State last aforesaid this 2 day of May 19 83.

My commission expires: 11-28-85

Sandra M. Jackson

Notary Public

FILED FOR RECORD
MARTIN COUNTY, FLA.

83 MAY 5 P 2: 17

LOUISE V. KAACS
CLERK OF CIRCUIT COURT
BY JK B.C.

O.R. 570 PAGE 378
BOOK

STATE OF FLORIDA
DOCUMENTARY RECORDS
MAY 5 1983
252.00
PB
III

1 2 6 8 7 2

MARTIN
COUNTY

FLORIDA DEPARTMENT OF POLLUTION CONTROL

S. E. Subregion
 806 South 6th Street
 Fort Pierce, Florida 33450
 Tel. (305) 464-8525

INDIVIDUAL SEWAGE DISPOSAL FACILITIES

DATA SHEET

Location: Lot 1, Bk 7 Applicant: W. F. JACKSON
Indialucie County: Martin

NOTE: This septic tank system is not located within 50 feet of the high water line of a lake, stream, canal or other waters, nor within 75 feet of any private well; nor within 100 feet of any public water supply; nor within 10 feet of water supply pipes; nor within 100 feet of any public sewer system.

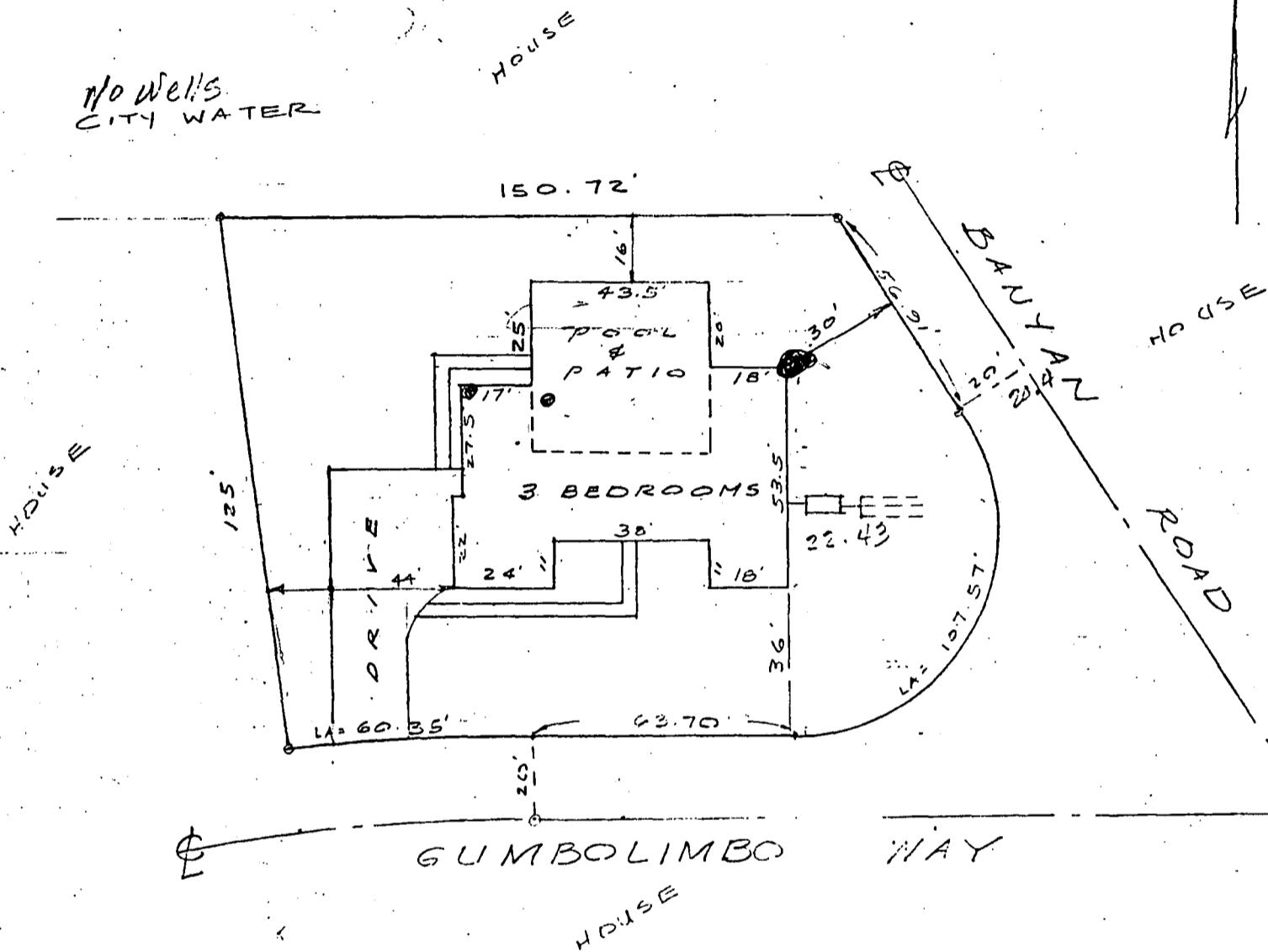

PLAN
 Scale: 1" = 40'

SOIL DATA

SOIL BORING LOG

Soil Identification: CLASS _____ GROUP _____
 Soil Characteristics _____

Percolation Rate _____ min/inch

Water Table Depth _____

Water Table Depth During Wet Season _____

Compacted Fill Of _____ Req'd

Compacted Fill Checked By: _____

Date _____

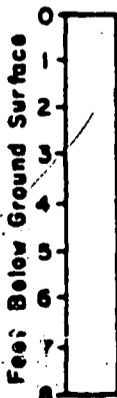

LEGEND

- Drainage Pattern
- Proposed Septic Tank and Drainfield
- Proposed Water Supply Well
- Existing Water Supply Well
- Soil Boring and Percolation Test Location

CERTIFIED BY: W. L. Williams

FLORIDA PROFESSIONAL No. 12772

Date 5-18-63 Job No. _____

Sheet 2 of 3



FLORIDA MODEL ENERGY EFFICIENCY CODE FOR BUILDING CONSTRUCTION

FORM 902

BOB GRAHAM
GOVERNOR

SECTION 9.9H POINTS METHOD
DEPARTMENT OF COMMUNITY AFFAIRS

CLIMATE ZONES
SOUTH 789

PROJECT NAME AND ADDRESS	House for W. F. Jackson Cumbolimbo Way Sewalls Pt Zip	JURISDICTION	SEWALL'S POINT
BUILDER	Owner	ZONE	B
OWNER	W. F. Jackson	PERMIT NO.	
		JURISDICTION NO.	53-300

STATISTICS

<input type="checkbox"/> RENOVATION <input type="checkbox"/> ADDITION <input type="checkbox"/> MULTI-FAMILY	IF MULTI-FAMILY, NO. OF UNITS COVERED BY THIS CALCULATION: <input type="text"/> <input type="text"/> <input type="text"/>	GLASS AREA AND TYPE	
	(SEPARATE CALCULATIONS REQUIRED FOR EACH WORST CASE UNIT TYPE.) SEC. H901.1	CLEAR	TINT OR FILM
		<input type="text"/> <input type="text"/> <input type="text"/> SGL <input type="checkbox"/>	<input type="text"/> 151 SGL <input type="checkbox"/>
		<input type="text"/> 189 DBL <input type="checkbox"/>	<input type="text"/> 127.3 DBL <input type="checkbox"/>

GROSS WALL AREA AND INSULATION				CONDITIONED FLOOR AREA	CEILING INSULATION	
CBS	R=	FRAME	R=		UNDER ATTIC	SGL ASSEMBLY
1 9 9 2	6	3 7 4	1 1	2 2 5 5	R= 1 9 0	R=

COOLING SYSTEM	PRIMARY HEATING SYSTEM	PRIMARY HOT WATER SYSTEM
<input checked="" type="checkbox"/> CENTRAL <input type="checkbox"/> NONE <input type="checkbox"/> UNITARY EER-SEER = 0 9 0	<input checked="" type="checkbox"/> STRIP <input type="checkbox"/> GAS <input type="checkbox"/> NONE <input type="checkbox"/> OIL <input type="checkbox"/> SOLAR <input type="checkbox"/> HEAT PUMP: COP = <input type="text"/> <input type="text"/> <input type="checkbox"/> OTHER: _____	<input checked="" type="checkbox"/> RESISTANCE <input type="checkbox"/> SOLAR <input type="checkbox"/> HEAT RECOVERY <input type="checkbox"/> GAS <input type="checkbox"/> DED. HEAT PUMP: COP = <input type="text"/> <input type="text"/> <input type="checkbox"/> OTHER: _____

MAX. E.P.I. ALLOWED (from 9A): 8 5 0	CALCULATED E.P.I.: 6 9 5
CHECK IF COMPLYING BY "ALTERNATE PRESCRIPTIVE COMPLIANCE APPROACH" (SEC. 903.11)* <input type="checkbox"/>	
CERTIFIED BY: <i>W. F. Jackson</i> <small>(owner/agent)</small>	DATE: 11-19-83
FORM COMPLETION CHECKED BY: _____ <small>(building official)</small>	DATE: _____
THIS DATA IS TO BE SENT TO DCA BY THE LOCAL BUILDING DEPARTMENT.	

9A	MAX. E.P.I. ALLOWED (CALCULATED E.P.I. MUST NOT EXCEED VALUE SHOWN BELOW)											
CONDITIONED FLOOR AREA	0-900	901-1100	1101-1300	1301-1500	1501-1700	1701-1900	1901-2100	2101-2300	2301-ABOVE			
BASE E.P.I.	120	115	110	105	100	95	90	85	80			
DEDUCTIONS	A/C EFFICIENCY LESS THAN 8.0 EER/SEER (7.5 HEAT PUMP) (as of October 1, 1982)										-10.0	0
	IF MULTI-FAMILY: COMMON WALLS (maximum of 5 points)										- 2.5	0
	IF MULTI-FAMILY: COMMON CEILING and/or FLOOR (maximum of 12 points)										- 6.0	0
TOTAL DEDUCTIONS												
COMPUTE MAX. E.P.I. ALLOWED	BASE E.P.I.			DEDUCTIONS			MAX. E.P.I. ALLOWED					
	85			-			0			= 85		

*RESIDENCES WHICH COMPLY WITH THIS CODE BY THE "ALTERNATE PRESCRIPTIVE COMPLIANCE APPROACH" (SEC. 903.11) ARE REQUIRED TO MEET OR EXCEED ALL MINIMUM PRESCRIPTIVE LEVELS INDICATED BY SHADED BLOCKS ON THIS FORM, AND ALL OTHER APPLICABLE PRESCRIPTIVE REQUIREMENTS LISTED IN TABLE 9B. THE E.P.I. FOR A HOUSE COMPLYING UNDER THIS METHOD IS NOT CALCULATED BUT WILL BE THE MAXIMUM E.P.I. ALLOWED FOR THAT HOUSE SIZE AS SHOWN ON TABLE 9A. THE STATISTICS SECTION ABOVE SHALL BE COMPLETED AND SUBMITTED TO THE LOCAL BUILDING DEPARTMENT.

9B PRESCRIPTIVE MEASURES (CHECKLIST)			
INFILTRATION: windows/doors	903.1	HVAC DUCT CONSTRUCTION	903.5
WATER HEATER - ASHRAE LABEL	903.2	PIPING INSULATION	903.6
SWIMMING POOLS	903.3	HVAC CONTROLS	903.7
SHOWER FLOW RESTRICTORS	903.4	HVAC SYSTEM EFFICIENCY SECTION	903.8
		CEILING INSULATION	903.10

GLASS DO NOT INCLUDE INTERIOR SHADING	OR	AREA	SGL	DBL	WOF	GWP	OR	AREA	SINGLE		DOUBLE		SOF	GSP
									CLR	TIN	CLR	TIN		
					9F	19231							9F	44851
N	189	5.54	38.5	1.0		7277	N	189	204	176	163	139	1.0	30807
NE	-	5.54	38.5				NE		309	264	258	218		
E	90.2	5.54	38.5	0.87		4347	E	90.2	425	360	362	304	0.89	28,900
SE	-	5.54	38.5			3667	SE	109.5	418	354	355	298		22,789
S	129.5	5.54	38.5	0.87		4263	S	127.3	346	294	287	242	0.86	26,494
SW	-	5.54	38.5				SW		418	354	355	298		
W	60.8	5.54	38.5	1.00		3368	W	60.8	425	360	362	304	0.89	19,480
NW	-	5.54	38.5				NW		309	264	258	218		
H	-	22.6	6.8				H		720	605	627	524		
						23470								
						19255								15510

GLASS AREA MUST NOT EXCEED: SGL/CLR: 15% OF FLOOR AREA, SGL/TINT: 17% OF FLOOR AREA, DBL/CLR: 18% OF FLOOR AREA, DBL/TINT: 20% OF FLOOR AREA.

H = HORIZONTAL GLASS (SKYLIGHTS). FOR SC LESS THAN 0.83 SEE SEC. 902.2d

TOTAL GROSS WINTER POINTS **42,725**
37890

TOTAL GROSS SUMMER POINTS **150,532**
146827

DUCT MULT	R = 3.5	42,725	1.15	49,133
	R = 5.0		1.12	
	R = 6.7		1.09	
	DUCT IN COND. SPACE		1.00	

DUCT MULT	R = 3.5	150,532	1.15	173,112
	R = 5.0		1.12	
	R = 6.7		1.09	
	DUCT IN COND. SPACE		1.00	

HSM FROM 9G **49,133** × 1 = **49,133**
43573

CSM FROM 9H **173,112** × .72 = **124,641**
168851

DIVIDE BY FLOOR AREA **49,133** ÷ 2255 = **21.78** WINTER POINTS
43573

DIVIDE BY FLOOR AREA **124,641** ÷ 2255 = **52.27** SUMMER POINTS
151573

CALCULATE E.P.I.					
WINTER POINTS	SUMMER POINTS	HOT WTR PTS	CREDIT POINTS	PENALTY POINTS	E.P.I.
19,322	53,91	0	12	3	65.05
21.78	52.27	(9I)	(9C) + (9D)	(9E)	

FEWER TOTAL POINTS ARE ENCOURAGED FOR MAXIMUM ENERGY SAVINGS

9C DESIGN CREDIT POINTS (CP)	
CEILING FAN IN COND SPACE (max 5 CP)	1 4
MULTIZONE A.C SEPARATED BY DOOR	5 5
CROSS VENTILATION (1 CP per room)	1 4
WHOLE HOUSE FAN (min. 1.5 cfm/s.f.)	5
WOOD STOVE	2
FIREPLACE with outside combustion air	2 2
9C TOTAL (not to exceed 12 points)	12

9D HEATING SYSTEM CREDIT POINTS	
NATURAL GAS/PROPANE HEATING	8.0
OIL HEATING	6.4

9E DESIGN PENALTY POINTS	
WASHER AND DRYER IN COND SPACE	0
TOTAL GLASS OPENS LESS THAN 40%	5
FIREPLACE W/ INSIDE COMBUSTION AIR	5

RESIDENTIAL CALCULATION

FORM 902

CLIMATE ZONES 7 8 9

COMPONENT		WINTER			GROSS WINTER POINTS	SUMMER			GROSS SUMMER POINTS
		AREA	x	WPM =		AREA	x	SPM =	
WALLS	CONCRETE	R 2.7 - 3.9		6.6			17.5		
		R 4-5.9		5.0			15.0		
		R 6 & UP	1566		4.4	6890 ✓	1566	13.9	21767 ✓
	FRAME OR BRICK VENEER	R 11 - 18.9			2.5			13.9	
		R 19-25.9			1.5			8.6	
		R 26 & UP			1.1			6.5	
	COMMON		374		2.7	1009 ✓	374	3.8	1421 ✓
DOORS	WOOD OR METAL		49		86.5	4239 ✓	49	55.4	2715 ✓
	INSULATED				84.0			22.2	
	STORM DOOR				44.6			44.3	
	COMMON				21.6			6.9	
CEILING	UNDER ATTIC	R 19 - 21.9	2255		1.9	4285 ✓	2255	8.4	18948 ✓
		R 22-29.9			1.7			7.6	
		R 30 & UP			1.5			5.5	
	SINGLE ASSEMBLY	R 6-7.9			5.4			22.6	
		R 8-9.9			4.0			17.3	
		R 10-11.9			3.5			14.6	
		R 12-18.9			2.5			10.6	
NO ATTIC	R 19 - 21.9			1.9			8.4		
COMMON				1.7			2.0		
FLOOR OVER UNCONDITIONED SPACE	WOOD	R 0-6.9			5.8			6.6	
		R 7-10.9			2.4			2.9	
		R 11 - 18.9			2.1			2.3	
		R 19 & UP			1.4			1.5	
	CONCRETE	R 0-2.9			6.8			8.2	
		R 3-5.9			4.3			5.7	
		R 6-10.9			3.4			3.6	
		R 11 - 18.9			2.3			2.9	
		R 19 & UP			1.5			1.9	
		COMMON				1.7			2.0
SLAB ON GRADE	EDGE INSULATION		PERIMETER	WPM					
	PERIMETER	R 0 - 2.9	249		28.3	7047 ✓			
		R 3-5.9			20.4				
		R 6 & UP			12.4				

14951

9F WINTER OVERHANG FACTOR (WOF)								
FEET	N	NE	E	SE	S	SW	W	NW
0-0.9	1.00	0.99	0.85	0.75	0.83	0.98	1.00	1.00
1-1.9	1.00	0.99	0.85	0.76	0.84	0.98	1.00	1.00
2-2.9	1.00	0.99	0.86	0.77	0.86	0.99	1.00	1.00
3-3.9	1.00	0.99	0.87	0.80	0.87	0.99	1.00	1.00
4-4.9	1.00	0.99	0.89	0.83	0.90	0.99	1.00	1.00
5-5.9	1.00	0.99	0.91	0.86	0.92	1.00	1.00	1.00
6-6.9	1.00	0.99	0.92	0.90	0.94	1.00	1.00	1.00
7-7.9	1.00	1.00	0.94	0.92	0.96	1.00	1.00	1.00
8-8.9	1.00	1.00	0.96	0.95	0.97	1.00	1.00	1.00
9-9.9	1.00	1.00	0.97	0.97	0.98	1.00	1.00	1.00
10-10.9	1.00	1.00	0.98	0.98	0.99	1.00	1.00	1.00
11-11.9	1.00	1.00	1.00	1.00	1.00	1.00	1.00	1.00
12 UP	1.00	1.00	1.00	1.00	1.00	1.00	1.00	1.00

9F SUMMER OVERHANG FACTOR (SOF)								
FEET	N	NE	E	SE	S	SW	W	NW
0-0.9	1.00	1.00	1.00	1.00	1.00	1.00	1.00	1.00
1-1.9	1.00	1.00	0.99	0.99	0.98	0.99	0.99	1.00
2-2.9	1.00	0.98	0.95	0.93	0.92	0.93	0.95	0.98
3-3.9	1.00	0.95	0.89	0.87	0.86	0.87	0.89	0.95
4-4.9	1.00	0.91	0.84	0.81	0.80	0.81	0.84	0.91
5-5.9	0.99	0.88	0.80	0.76	0.76	0.76	0.80	0.88
6-6.9	0.99	0.85	0.76	0.72	0.72	0.72	0.76	0.85
7-7.9	0.99	0.83	0.72	0.68	0.70	0.68	0.72	0.83
8-8.9	0.98	0.81	0.69	0.66	0.68	0.66	0.69	0.81
9-9.9	0.98	0.79	0.67	0.64	0.66	0.64	0.67	0.79
10-10.9	0.98	0.78	0.65	0.62	0.65	0.62	0.65	0.78
11-11.9	0.97	0.76	0.63	0.61	0.65	0.61	0.63	0.76
12 UP	0.97	0.76	0.62	0.59	0.64	0.59	0.62	0.76

9G HEATING SYSTEM MULTIPLIER (HSM)								
HEAT PUMP	COP	2.2-2.3	2.4-2.5	2.6-2.7	2.8-2.9	3.0-3.1	3.2-3.3	3.4 & UP
	HSM	0.45	0.42	0.38	0.36	0.33	0.31	0.29
SOLAR HEATING SYSTEM	(BACKUP SYSTEM FRACTION) x (BACKUP SYSTEM HSM)							
ELECTRIC STRIP HEAT	1.00							
NATURAL GAS / PROPANE	1.0 (SEE TABLE 9D FOR CREDITS)							
OIL	1.0 (SEE TABLE 9D FOR CREDITS)							

9H COOLING SYSTEM MULTIPLIER (CSM)												
ELEC.	EER/SEER	6.8-6.9	7.0-7.4	7.5-7.9	8.0-8.4	8.5-8.9	9.0-9.4	9.5-9.9	10.0-10.4	10.5-10.9	11.0-11.9	12.0-UP
	CSM	1.00	0.93	0.87	0.81	0.76	0.72	0.68	0.65	0.62	0.59	0.54
GAS	COP	0.40-0.44	0.45-0.49	0.50-0.54	0.55-0.59	0.60-0.64	0.65-0.69	0.70 & UP				
	CSM	1.50	1.25	1.20	1.09	1.00	0.92	0.89				

*ALTERNATE PRESCRIPTIVE COMPLIANCE APPROACH MINIMUM AIR CONDITIONER EFFICIENCY LEVEL 8.0 SEER/EER FOR STRAIGHT COOL OR 7.5 FOR HEAT PUMPS.
 NOTE: EER = COOLING MODE COP x 3.413 = ARI RATED COOLING OUTPUT IN BTUH ÷ TOTAL WATTS CONSUMED

9I HOT WATER CREDIT POINTS (HWCP)															
ELECTRIC RESISTANCE WATER HEATER											0				
GAS WATER HEATER											10				
INSTANTANEOUS WATER HEATER			ELECTRIC BACKUP								4.5				
			GAS BACKUP								12.6				
HRU (A/C) WATER HEATER			ELECTRIC BACKUP								8.9				
			GAS BACKUP								15.2				
HRU (HP) WATER HEATER			ELECTRIC BACKUP								9.7				
			GAS BACKUP								15.4				
HEAT PUMP WATER HEATER (DEDICATED HEAT PUMP)				COP		1.60 - 1.89	1.90 - 2.19	2.20 - 2.49	2.50 - 2.79	2.80 - 3.00					
				CREDIT POINTS		9.0	11.4	13.1	14.4	15.4					
SOLAR HOT WATER		OVERALL SOLAR FRACTION*		0.1	0.2	0.3	0.4	0.5	0.6	0.7	0.8	0.9	1.0		
		CREDIT POINTS		ELECTRIC BACKUP		2.4	4.8	7.2	9.6	12.0	14.4	16.8	19.2	21.6	24.0
				GAS BACKUP		11.4	12.8	14.2	15.6	17.0	18.8	19.8	21.2	22.6	24.0

*PERCENT OF ANNUAL HOT WATER PROVIDED BY SOLAR SYSTEM ÷ 100 = OVERALL SOLAR FRACTION

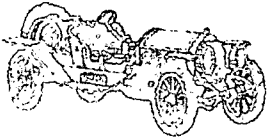

Rick Carroll INSURANCE AGENCY

2160 N.E. DIXIE HIGHWAY • P. O. BOX 877 • JENSEN BEACH, FLORIDA 33457

PHONE (305) 334-3181

June 17, 1983

Sewall's Point Building Commissioner
Sewall's Point , Fl.

To whom it may concern:

This letter is to advise you that Mr. & Mrs. William F. Jackson have obtained a builder's risk hazard insurance policy from our agency effective 7/1/83.

This policy includes liability for the property as well as the construction of the building. The location of the proposed home is on the corner of Gumbolimbo and Banyan Street, India Lucie, Fl. Their policy number is 22-48-40-06.

Please feel free to contact our agency if further information is needed.

Sincerely,

Robin C. Schommer
Representative

SUB-CONTRACTOR'S

WORKMEN'S COMPENSATION

Master Plumbing 287-2366
Insurance # WC-6486720001-(N.W.)
Workmen's Compensation

Heritage Electric 334-4675
Insurance # WC-3413-01
Workmen's Compensation

C&R Air Conditioning Co. 283-0550
Insurance # WC-860-3565 Self Insured, Orlando, Fl.
Workmen's Compensation

MARTIN COUNTY HEALTH DEPT.
131 E. 7th Street
Stuart, Fl 33497
287-2277

STUBOUT ELEVATION AND FILL CERTIFICATION

APPLICANT: W F JACKSON

LEGAL DESCRIPTION: LOT 1 BLOCK 7 INDIALUXIE

SEPTIC TANK PERMIT NUMBER: HD83-331

The items noted below must be certified prior to the first plumbing inspection by the Building Department:

- 1. Building Permit number: _____
- _____ 2. I certify that the top of the lowest building plumbing stubout is _____ feet above the crown of road.
- _____ 3. I certify that an average depth of _____ feet of compacted fill presently exists above natural grade in the area of the proposed septic system. Surface area of fill observed in area of proposed septic system _____ square feet. A minimum of 150 square feet of filled surface area is required per bedroom. Date fill observed: _____
- _____ 4. Has fill been compacted comparable to the surrounding natural soil? _____
- _____ 5. I certify that all severe limited soil has been removed from an area of _____ feet by _____ feet to a minimum depth of _____ feet. I also certify that all severe limited soil has been replaced by a slight limited soil. Date observed: _____

NOTE: The septic tank must be at least 4" above top of stubout and the drainfield must be centered in the excavated area. Please set stakes to identify the excavated area boundaries.

CERTIFIED BY: _____

Florida Professional Number: _____

Date: _____ Job Number: _____

FOR MARTIN COUNTY HEALTH DEPARTMENT USE ONLY

Signature of Sanitarian

Date

1582

To: The town of Sewell's Point, Town Manager
From: Martin County Health Department.

Be it known that the individual sewage disposal system(s) installed
on L 1 B 7 Lucie
for W. F. Jackson
has been found to be in compliance with Chapter 10D-6, Florida
Administrative Code, and therefore is granted final approval.

HD # 83-331 By: Alice R. Lee
(Sanitarian)



STATE OF FLORIDA
DEPARTMENT OF HEALTH AND REHABILITATIVE SERVICES

Permit VOID if well or septic system is installed in a location other than area indicated. HEALTH DEPARTMENT APPROVAL REQUIRED

APPLICATION FOR SEPTIC TANK PERMIT
AND FINAL INSPECTION FORM

Authority:
Chapter 381, 385, 387, FS
Chapter 100-6, FAC

Permit Number HD83-331

Name of Applicant W F Jackson Telephone 229-0170
Mailing Address of Applicant 10318 SO. A1A, Jensen Beach, FL 33457
To Be Installed at: (Give Street Address)* Gumbelimba Way, Stuart, FL 33455
Lot 1 Block 7 Subdivision INDIANUCIE
Plat Book & Page Plat BK #4 - Pg. 25 Date Recorded 12/17/89
Residential: No. living units 1 No. Bedrooms 3
Commercial: Type of Business _____ No. People _____ No. Toilets _____
*Note: Attach site location map and other supportive documents.
Signature of applicant W F Jackson

SITE INFORMATION

Is there a private well within 75 ft. of the proposed septic system? NO
Is there a public well within 100 ft. of the proposed septic system? NO
Is there a public sewer within 100 ft. of the proposed lot?.....
Is there a lake, stream, canal or other body water within 50 ft. of the proposed septic system? NO
Is there a septic system or other interference within 75 ft. of the proposed private well? NO
Is the proposed or existing public water line within 10 ft. of the proposed septic system? NO
There is 900+ square feet of unobstructed land for future expansion of the drainfield.

SOIL PROFILE AND PERCOLATION DATA

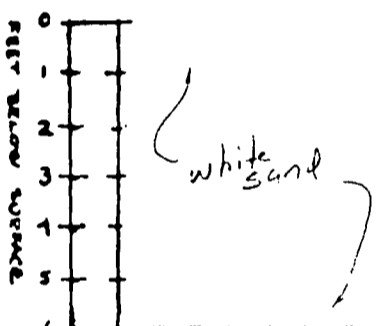

USDA soil type: Paola Sand
USDA symbol # 6

NOTE:
If fill is required to obtain proper elevation, fill permit must be obtained from Martin County Building Division.

Certified by: W L Williams
Fla. Professional No.: 1272
Date: 5-18-83 Job No. _____
Percolation Rate _____ Min/Inch

INSTALLATION SPECIFICATIONS

Septic Tank Capacity 900 Gallons Absorption Bed size.... 270 Square Ft.
Dosing Tank Capacity _____ Gallons Lateral Drainfield size _____ Square Ft.
Grease trap Capacity _____ Gallons Sand Filter size..... _____ Square Ft.

Specifications: _____
Date Processed 6-16-83

THIS PERMIT EXPIRES ONE (1)
YEAR FROM DATE OF ISSUANCE

Robert B. Workman, R.S.
Signature of Sanitarian

Martin County Health Department

FINAL INSPECTION DATA

Date and Time of Inspection _____ Type of Tank (Concrete, Fiber-glass, Etc.) _____
Size Tank Installed _____ Drainfield Size _____
Dosing Tank Size _____ Grease Trap Size _____ Sand Filter Size _____
Who Made Installation _____

RECOMMENDATION: Approval _____ Disapproval _____
Signature of Sanitarian _____

MARTIN COUNTY HEALTH DEPT.
131 E. 7th Street
Stuart, Fl 33497
287-2277

SITE INFORMATION

APPLICANT: W F Jackson

LEGAL DESCRIPTION: Lot 1- Block 7- INDIALUCIE

1. Present water depth 6' feet below natural grade, not including fill.
2. Wet season water depth 6' feet below natural grade, not including fill.
3. Elevation of crown of road, midway between front lot boundary 20.0. If road is not paved, another permanent reference point must be noted. Show location on plot plan.
4. Elevation of natural grade at soil boring in area of proposed septic system 22.45.
5. Are all wells, septic systems and surface water on adjacent or contiguous land within 75 feet of the applicants lot shown on plot plan? yes
6. Is there a storm water retention area within 15 feet of the proposed septic system? no
7. Is the septic system in an area proposed for paving? no
8. Attach site location map or explain directions to site below:

CERTIFIED BY: W F Jackson

Florida Professional Number: 1272

Date: 5-18-83 Job Number: _____

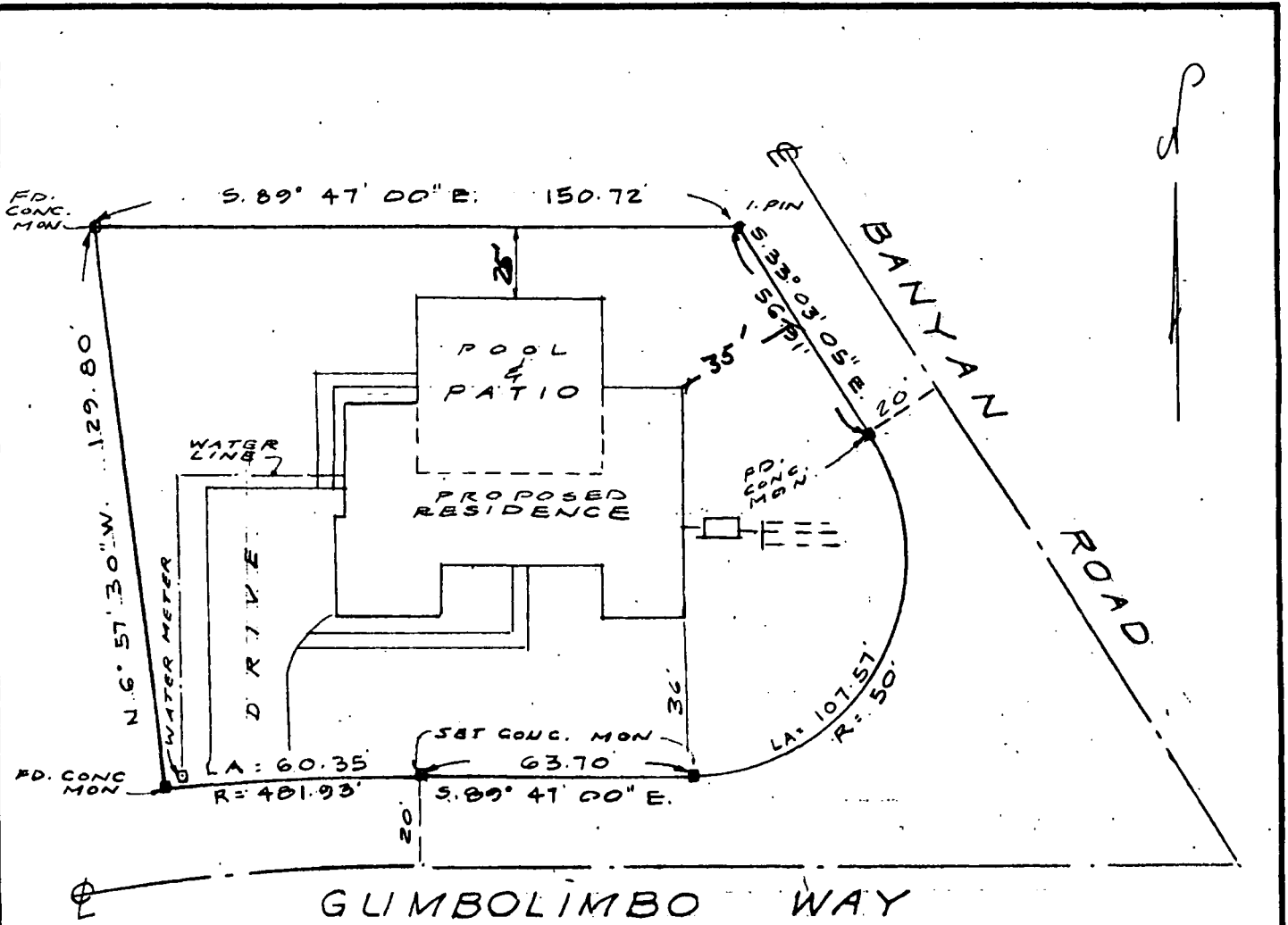

A SURVEY OF

LOT 1, BLOCK 7

INDIALUCIE

MARTIN COUNTY, FLORIDA

FOR

WILLIAM F. JACKSON

ADDED PROPOSED RESIDENCE 6-14-83
WFW

SCALE: 1" = 40'	DATE: 5-18-83	PLAT BOOK: 4	PAGE: 85
-----------------	---------------	--------------	----------

I Hereby Certify that the sketch shown hereon is a correct representation of a survey done under my direction and is true and correct to the best of my knowledge and belief.

DON WILLIAMS & ASSOCIATES, INC.

LAND SURVEYORS
1115 E. OCEAN BLVD. STUART, FLA.

W.L. Williams
W.L. WILLIAMS
R.L.S. FLA. REG. No. 1272

F.B. _____ Page _____

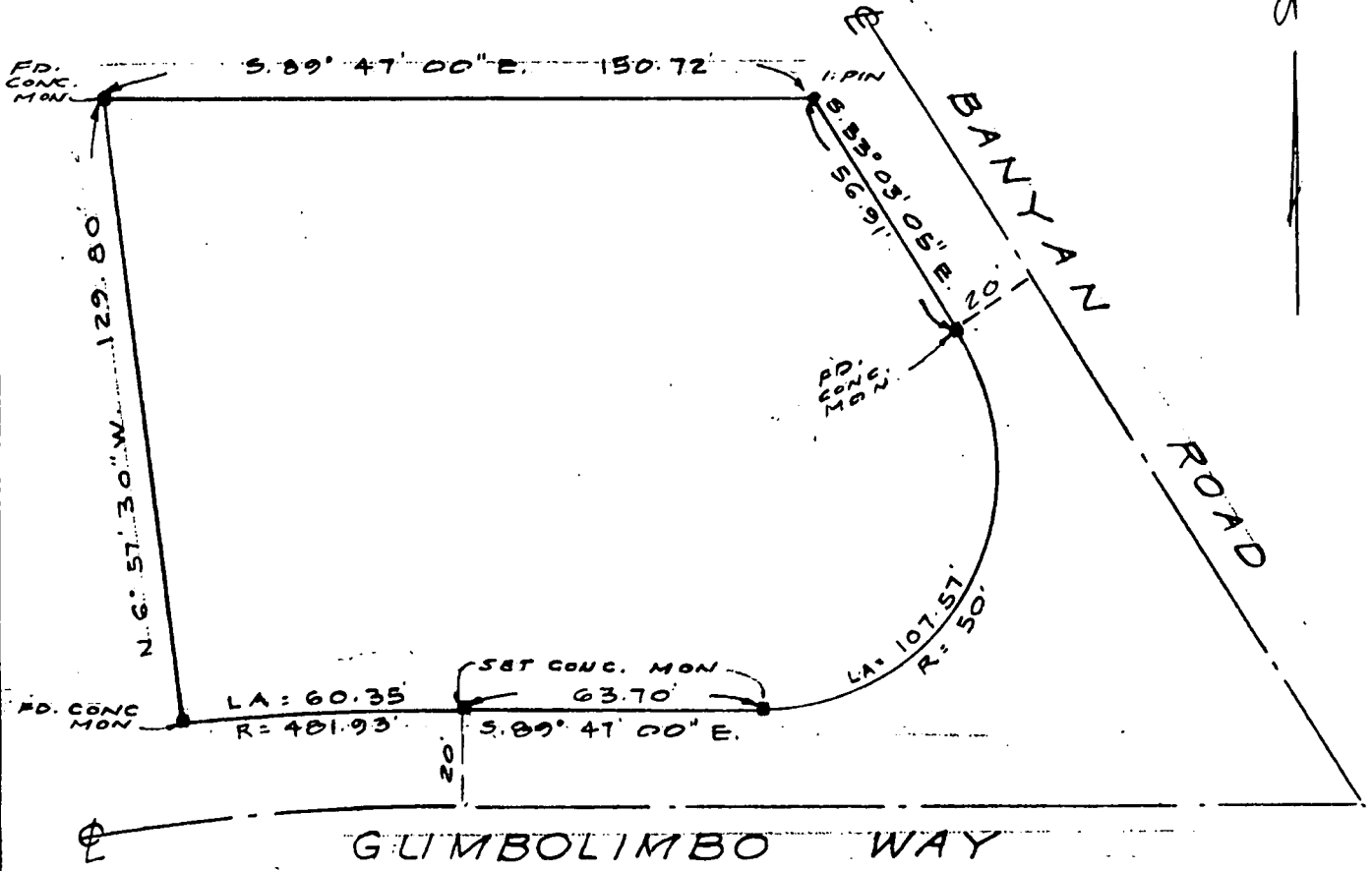

A SURVEY OF

LOT 1, BLOCK 7

INDIALUCIE

MARTIN COUNTY, FLORIDA

FOR

WILLIAM F. JACKSON

SCALE: 1" = 40'	DATE: 5-18-83	PLAT. BOOK: 4	PAGE: 85
-----------------	---------------	---------------	----------

I Hereby Certify that the sketch shown hereon is a correct representation of a survey done under my direction and is true and correct to the best of my knowledge and belief.

W.L. Williams

W.L. WILLIAMS
R.L.S. FLA. REG. No. 1272

DON WILLIAMS & ASSOCIATES, INC.

LAND SURVEYORS
1115 E. OCEAN BLVD. STUART, FLA.

F.B. _____ Page _____

RECORD OF INSPECTIONS

TOWN OF SEWALL'S POINT, FLORIDA

CERTIFICATE OF APPROVAL FOR OCCUPANCY

Date 1/4/84

This is to request that a Certificate of Approval for Occupancy be issued to Mr. Jackson
 For property built under Permit No. 1582 Dated 6/22/83 when completed in
 conformance with the Approved Plans.

Item		Signed	Approved by
1. LOT STAKES/SET BACKS	<u>7/11/83</u>		
2. TERMITE PROTECTION	<u>7/11/83</u>		
3. FOOTING - SLAB	<u>7/11/83</u>		
4. ROUGH PLUMBING	<u>7/6/83 & 10/3/83</u>		
5. ROUGH ELECTRIC	<u>10/3/83 & 9/16/83</u>		
6. LINTEL	<u>7/20/83</u>		
7. ROOF	<u>10/3/83 & Patio Ramp</u>	<u>9/5/83</u>	<u>9/16/83</u>
8. FRAMING	<u>10/3/83</u>		<i>[Signature]</i>
9. INSULATION	<u>10/4/83</u>		
10. A/C DUCTS	<u>10/4/83</u>		
11. FINAL ELECTRIC	<u>1/4/83</u>		
12. FINAL PLUMBING	<u>1/4/83</u>		
13. FINAL CONSTRUCTION	<u>1/4/84</u>		

Final Inspection for Issuance of Certificate for Occupancy.

Approved by Building Inspector *[Signature]* date 1/4/84

Approved by Building Commissioner *[Signature]* date 1/5/84

Utilities notified 1/4/84 date

Original Copy sent to _____

(Keep carbon copy for Town files)

1608

Pool

BLUEPRINTS FOR THIS PERMIT ARE
AVAILABLE FOR REVIEW AT TOWN
HALL.

Permit No. 1608

RECEIVED

Date _____

APPLICATION FOR A PERMIT TO BUILD ~~ADD~~ FENCE, POOL, SOLAR HEATING DEVICE, SCREENED ENCLOSURE, GARAGE OR ANY OTHER STRUCTURE NOT A HOUSE OR A COMMERCIAL BUILDING

Ans'd.....

This application must be accompanied by three (3) sets of complete plans, to scale, including a plot plan showing set-backs; plumbing and electrical layouts, if applicable, and at least two (2) elevations, as applicable.

Owner William Jackson Present Address 10310 SAIA Jensen Bch.

Phone 329-0170

Contractor Louden Pools Address 4306 SUS #1

Phone 405-2700

Where licensed FLA STATE License number CPC011421

Electrical contractor _____ License number _____

Plumbing contractor _____ License number _____

Describe the structure, or addition or alteration to an existing structure, for which this permit is sought: Install Swimming Pool

State the street address at which the proposed structure will be built:

2 Gambolimbo Dr. Sewalls Point Stuart

Subdivision Indialucie Lot number 1 Block number 7

Contract price \$ 8,600 Cost of permit \$ 45 XX

Plans approved as submitted _____ Plans approved as marked _____

I understand that this permit is good for 12 months from the date of its issue and that the structure must be completed in accordance with the approved plan. I further understand that approval of these plans in no way relieves me of complying with the Town of Sewall's Point Ordinances and the South Florida Building Code. Moreover, I understand that I am responsible for maintaining the construction site in a neat and orderly fashion, policing the area for trash, scrap building materials and other debris, such debris being gathered in one area and at least once a week, or oftener when necessary, removing same from the area and from the Town of Sewall's Point. Failure to comply may result in a Building Inspector or Town Commissioner "red-tagging" the construction

RECEIVED

AUG 10 1983

Contractor [Signature]

Ans'd I understand that this structure must be in accordance with the approved plans and that it must comply with all code requirements of the Town of Sewall's Point before final approval by a Building Inspector will be given.

Owner Kathryn M. Jackson

TOWN RECORD

Date submitted 8/10/83 Approved: [Signature] 8/12/83
Building Inspector Date

Approved: [Signature] 8/23 Final Approval given: _____
Commissioner Date Date

Certificate of Occupancy issued (if applicable) _____

Steel & Grounding 10/24/83
Patio Steel 11/22/83
Final 12/22/83

SP1282 Permit No. _____

Approval of these plans in no way relieves the contractor or builder of complying with the Town of Sewall's Point Ordinances, the South Florida Building Code and the State of Florida Model Energy Efficiency Building Code.

#1608

1673

Pool ENCL.

BLUEPRINTS FOR THIS PERMIT ARE
AVAILABLE FOR REVIEW AT TOWN
HALL.

Permit No. #1673

Date _____

RECEIVED

APPLICATION FOR A PERMIT TO BUILD A DOCK, FENCE, POOL, SOLAR HEATING DEVICE, SCREENED ENCLOSURE, GARAGE OR ANY OTHER STRUCTURE NOT A HOUSE OR A COMMERCIAL BUILDING

This application must be accompanied by ^{As'd} three (3) sets of complete plans, to scale, including a plot plan showing set-backs; plumbing and electrical layouts, if applicable, and at least two (2) elevations, as applicable.

Owner Mr. & Mrs. Bill Jackson Present Address _____

Phone 229-0170

Contractor PIONEER SCREEN Address 3122 DOMINICA TERR STUART

Phone ~~229-9199~~ 286-6020 283-9199 20 Camp

Where licensed M. Co. License number _____

Electrical contractor _____ License number _____

Plumbing contractor _____ License number _____

Describe the structure, or addition or alteration to an existing structure, for which this permit is sought: POOL ENCLOSURE

#2 GUMBO LIMBO INDIANUCIE SEWALL'S PT.
State the street address at which the proposed structure will be built:

Subdivision INDIANUCIE Lot number 1 Block number 7

Contract price \$ 3324⁰⁰ Cost of permit \$ 17⁰⁰ + 17⁰⁰

Plans approved as submitted Plans approved as marked _____

I understand that this permit is good for 12 months from the date of its issue and that the structure must be completed in accordance with the approved plan. I further understand that approval of these plans in no way relieves me of complying with the Town of Sewall's Point Ordinances and the South Florida Building Code. Moreover, I understand that I am responsible for maintaining the construction site in a neat and orderly fashion, policing the area for trash, scrap building materials and other debris, such debris being gathered in one area and at least once a week, or oftener when necessary, removing same from the area and from the Town of Sewall's Point. Failure to comply may result in a Building Inspector or Town Commissioner "red-tagging" the construction project.

Contractor Craig Kille

I understand that this structure must be in accordance with the approved plans and that it must comply with all code requirements of the Town of Sewall's Point before final approval by a Building Inspector will be given.

Owner W. F. Jackson

TOWN RECORD

Date submitted 12/13/83 Approved: J. Mayzner 12/14/83
Building Inspector Date

Approved: J.C. Strickell AS Final Approval given: _____
Commissioner Date Date

Certificate of Occupancy issued (if applicable) _____
Date

SP1282 Final Inspection Permit No. _____
2/29/84

Approval of these plans in no way relieves the contractor or builder of complying with the Town of Sewall's Point Ordinances, the South Florida Building Code and the State of Florida Model Energy Efficiency Building Code.

#1673

RECEIVED
DEC 13 1983

Ans'd.....
12/14/83

Approval of these plans in no way
relieves the contractor or builder of
complying with the Town of Sewall's
Point's Ordinances, the South Florida
Building Code and the State of Flori
Model Energy Efficiency Building Co

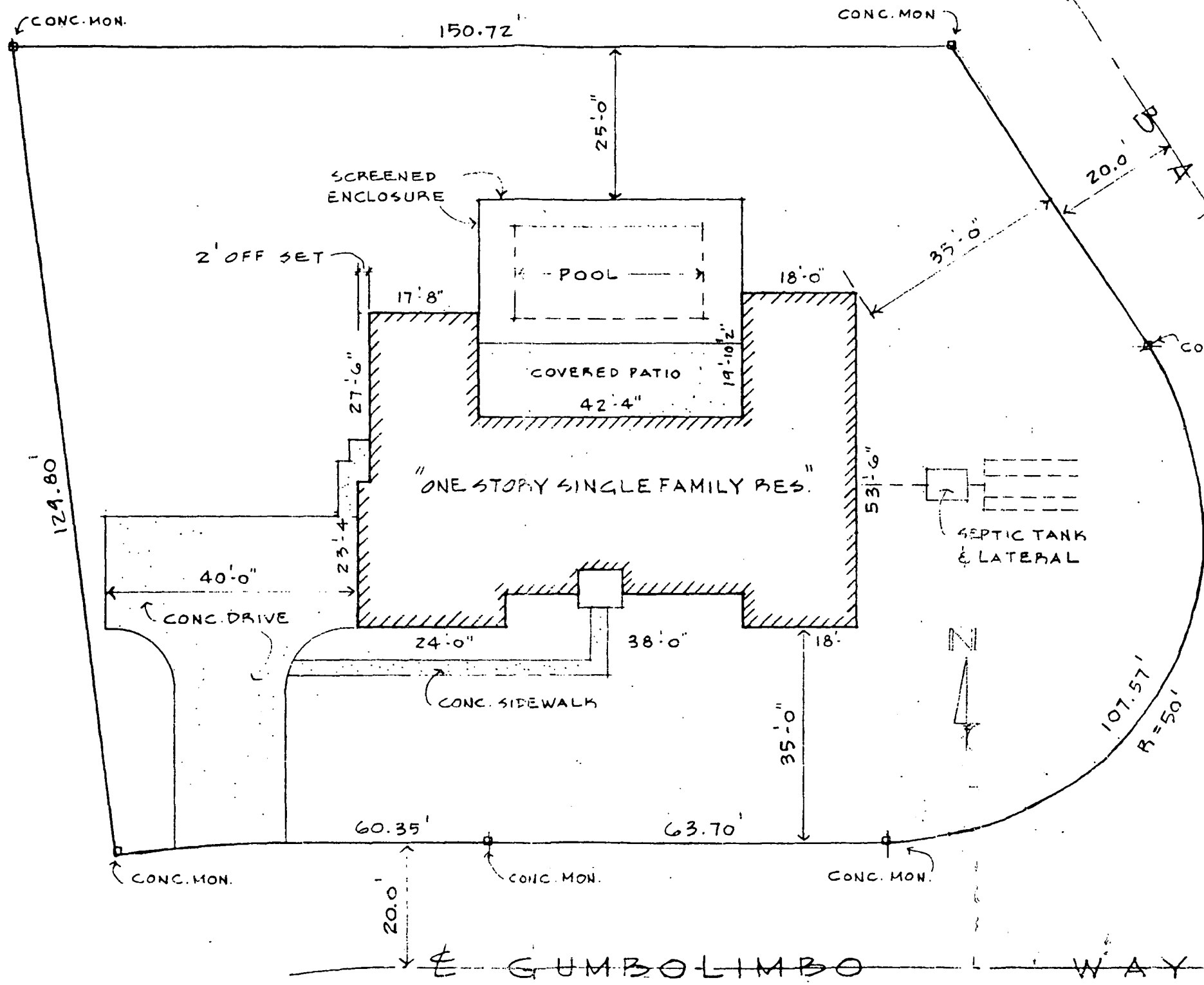
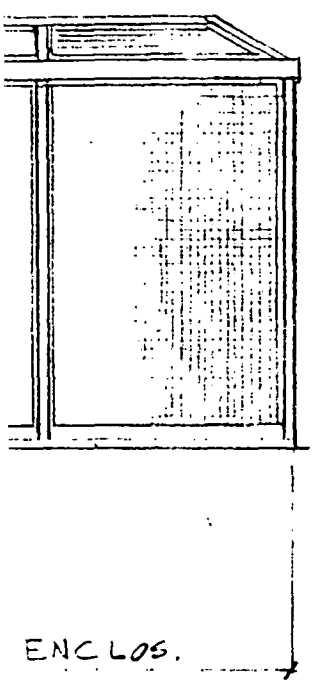

LOT 1
BLOCK 7

SITE PLAN 1" = 20'-0"

~~2~~ 2787

Fence

BLUEPRINTS FOR THIS PERMIT ARE
AVAILABLE FOR REVIEW AT TOWN
HALL.

Permit No. 2787

Date _____

APPLICATION FOR A PERMIT TO BUILD A DOCK, FENCE, POOL, SOLAR HEATING DEVICE, SCREENED ENCLOSURE, GARAGE OR ANY OTHER STRUCTURE NOT A HOUSE OR A COMMERCIAL BUILDING

This application must be accompanied by three (3) sets of complete plans, to scale, including a plot plan showing set-backs; plumbing and electrical layouts, if applicable, and at least two (2) elevations, as applicable.

Owner JAMES LUEY Present Address 2 GUMBO LIMBO

Phone 220-8685

Contractor UNITED FENCE Address 1210 RICKENBACKER TERR
PSC

Phone 335-2627

Where licensed MARTINI License number 0054

Electrical contractor _____ License number _____

Plumbing contractor _____ License number _____

Describe the structure, or addition or alteration to an existing structure, for which this permit is sought: _____

SAME

State the street address at which the proposed structure will be built: _____

Subdivision INDIALUCIE Lot number 1 Block number 7

Contract price \$ 2033 Cost of permit \$ _____

Plans approved as submitted _____ Plans approved as marked _____

I understand that this permit is good for 12 months from the date of its issue and that the structure must be completed in accordance with the approved plan. I further understand that approval of these plans in no way relieves me of complying with the Town of Sewall's Point Ordinances and the South Florida Building Code. Moreover, I understand that I am responsible for maintaining the construction site in a neat and orderly fashion, policing the area for trash, scrap building materials and other debris, such debris being gathered in one area and at least once a week, or oftener when necessary, removing same from the area and from the Town of Sewall's Point. Failure to comply may result in a Building Inspector or Town Commissioner "red-tagging" the construction project.

Contractor George J. [Signature]

I understand that this structure must be in accordance with the approved plans and that it must comply with all code requirements of the Town of Sewall's Point before final approval by a Building Inspector will be given.

Owner James Luey

TOWN RECORD

Date submitted _____ Approved: [Signature] Building Inspector _____ Date _____

Approved: _____ Commissioner _____ Date _____ Final Approval given: _____ Date _____

Certificate of Occupancy issued (if applicable) _____ Date _____

SP1282

Permit No. 2787

Approval of these plans in no way relieves the contractor or builder of complying with the Town of Sewall's Point Ordinances, the South Florida Building Code and the State of Florida Model Energy Efficiency Building Code.

CHANGES:

No changes or alterations in measurements will be allowed except at prices to be agreed upon at time charges are made, and same to be treated as an entirely new contract. This contract, if including erection, is taken on condition that the entire job be erected at one time, and if for any reason fence erector has to make more than one trip to erect fence on account of changes made by purchaser, then the percent of work completed will be invoiced and an extra charge will be made for completion of balance. There will be an extra trip charge if for any reason a job is not ready or there are any changes on a job. Residential forty dollars, Commercial sixty dollars.

ERECTION:

Before erection is begun, purchaser is to establish property line stakes and grade stakes and to remove all obstructions that may interfere with the erection. Customer is responsible that there are no underlying unusual conditions, and that the customer is responsible for underground cables, sprinkler systems and all public and private utilities and that the fence is to follow the ground line unless otherwise specified; if filling, trenching, post footings of greater depth or diameter, or any other unusual conditions are encountered including underground installations such as electrical conduits, cables, tanks, etc., or if labor other than our erectors is required, purchaser agrees to pay for extra expense of same. All erection is to be performed in a thorough, workmanlike manner in accordance with the specifications outlined in this proposal. Any used material or bushes hauled away at customer's expense.

GENERAL:

Material returned to us, owing to change or deductions in the fence line, will be credited at sales price less 25 percent, and less freight charges for returning same, provided material is received by us in good condition. This contract is binding on both parties. A flat 20 percent of the total contract price will be kept by Seller in the event the purchaser decides to cancel the contract. Until paid for, or incorporated in structure, the title to and ownership and right of possession of the material covered by this contract shall remain the Sellers, and in case the Purchaser shall become insolvent, or refuse or neglect to pay for material herein provided, the Seller may at its option, without process of law, retake possession of any or all material wherever the same may be found, as provided above, and credit account of the Purchaser with the value thereof to the Seller, less the necessary cost and freight charges in retaking the same. If legal action becomes necessary, then all legal fees and court costs will be assumed by the purchaser. Deposits not refunded after 72 hour period. Vinyl COATED & aluminized wire guaranteed for one year. Galvanized wire guaranteed for ninety days. No agreements or conditions, verbal or otherwise, except as herein specified shall be recognized. All agreements are contingent upon strikes, lockouts, riots, fires, accidents, acts of God, floods, war, insurrection, embargo restrictions, carrier delays, delay or failure to receive raw material deliveries, or by other causes, whether of like or different nature beyond our control.

After 30 days 1 1/2 % interest charge. Prices subject to 20% increase after 60 days of estimate.

GROUND PLAN OF JOB



Follows contour of ground. Fence top will be curved.

Customer _____



TOP RAIL STRAIGHT — Leaves spaces beneath fence if ground is not straight.



Barb Up



Knuckle Up

UNITED FENCE & STEEL is NOT RESPONSIBLE for buried lines of any type!
CALL: FLORIDA POWER & LIGHT 287-5400
SOUTHERN BELL 800-432-4770
BEFORE WE DIG IT!

3222

Fence

BLUEPRINTS FOR THIS PERMIT ARE
AVAILABLE FOR REVIEW AT TOWN
HALL.

APPLICATION FOR PERMIT TO BUILD A DOCK, FENCE, POOL, SOLAR HEATING DEVICE, SCREENED ENCLOSURE, GARAGE OR OTHER STRUCTURE NOT A HOUSE OR A COMMERCIAL BUILDING

This application must be accompanied by three (3) sets of complete plans, to scale, including a plot plan showing set-backs; plumbing and electrical layouts, if applicable, and at least two (2) elevations, as applicable.

Owner: JOHN CULHANE Present Address #2 GUMBO LIMBO

Phone 286-9471

Contractor UNITED FENCE Address 367 NOTLEM DR. FT PIERCE

Phone 335-2627

Where licensed MARTIN License number 00541

Electrical contractor _____ License number _____

Plumbing contractor _____ License number _____

Describe the structure, or addition or alteration to an existing structure, for which this permit is sought: FENCE, 6' SHADOW BOX

State the street address at which the proposed structure will be built: _____

Subdivision INDIA LUCIE Lot number 1 Block number 7

Contract price \$ 2,570.00 Cost of permit \$ 25.00

Plans approved as submitted Plans approved as marked _____

I understand that this permit is good for 12 months from the date of its issue and that the structure must be completed in accordance with the approved plan. I further understand that approval of these plans in no way relieves me of complying with the Town of Sewall's Point Ordinances and the South Florida Building Code. Moreover, I understand that I am responsible for maintaining the construction site in a neat and orderly fashion, policing the area for trash, scrap building materials and other debris, such debris being gathered in one area and at least once a week, or oftener when necessary, removing same from the area and from the Town of Sewall's Point. Failure to comply may result in a Building Inspector or Town Commissioner "red-tagging" the construction project.

Contractor George Turner

I understand that this structure must be in accordance with the approved plans and that it must comply with all code requirements of the Town of Sewall's Point before final approval by a Building Inspector will be given.

Owner John Culhane

TOWN RECORD

Date submitted 7/17/92 Approved: Dale Brown 7/17/92
Building Inspector Date

Approved: [Signature] 7/17/92 Final Approval given: 7/17/92
Commissioner Date Date

Certificate of Occupancy issued (if applicable) _____
Date

Approval of these plans in no way relieves the contractor or builder of complying with the Town of Sewall's Point Ordinances, the South Florida Building Code and the State of Florida

1210 RICKENBACKER TERRACE LOT 1
 PORT ST. LUCIE, FL 34952 BLK 7
 TRACT A+B

GEORGE QUINN
 335-2627

WE BUILD
 ANY FENCE

LICENSED & INSURED

**UNITED
 UNITED
 UNITED
 UNITED
 UNITED**
 Fence & Steel

CHAIN LINK &
 BEAUTIFUL CUSTOM
 WOOD FENCES AND
 DECKS SINCE 1964

NAME JOHN COLHANE.
 ADDRESS # 2 GUMBO LIMBO
 CITY Sewalls Pt.
 PHONE 286-9471

DATE 7.9.92
 TOTAL FOOTAGE 175'

- ALL FENCE
- TOP RAILS
 - LINE POST
 - CORNER POST
 - END POST
 - GATE POST
 - WALK GATES
 - DOUBLE DRIVE GATES
 - WOOD FENCE
 - WOOD POSTS
 - SURVEY
 - HOT DIPPED GALV. NAILS 16d.
 - FENCE LINE CLEARED

6' SHAD. BOX DOG EAR.

2x4
 4x4
 4x4
 4x4
 8x8
 2-6x4 1/2
 1-6/10
 DRESS. TREATED PINE
 " " "
 YES
 YES
 YES, BY OTHERS

Recd. \$100.00 permit
 Bal. 2057.00 7.9.92

BRANNAN

	Height	# Rolls	1 1/2"	1 3/4"	2"	2 1/2"
FABRIC						
FABRIC						
TERMINAL POSTS						
LINE POSTS						
RAIL ENDS						
BRACE BANDS						
TENSION BARS						
TENSION BANDS						
TERMINAL CAPS						
LOOP CAPS						
TOP RAIL						
BARB ARMS						
BARB WIRE						
TIES						
GATES						
MALES						
FEMALES						
FORKS						
BACKS						
DROP RODS						

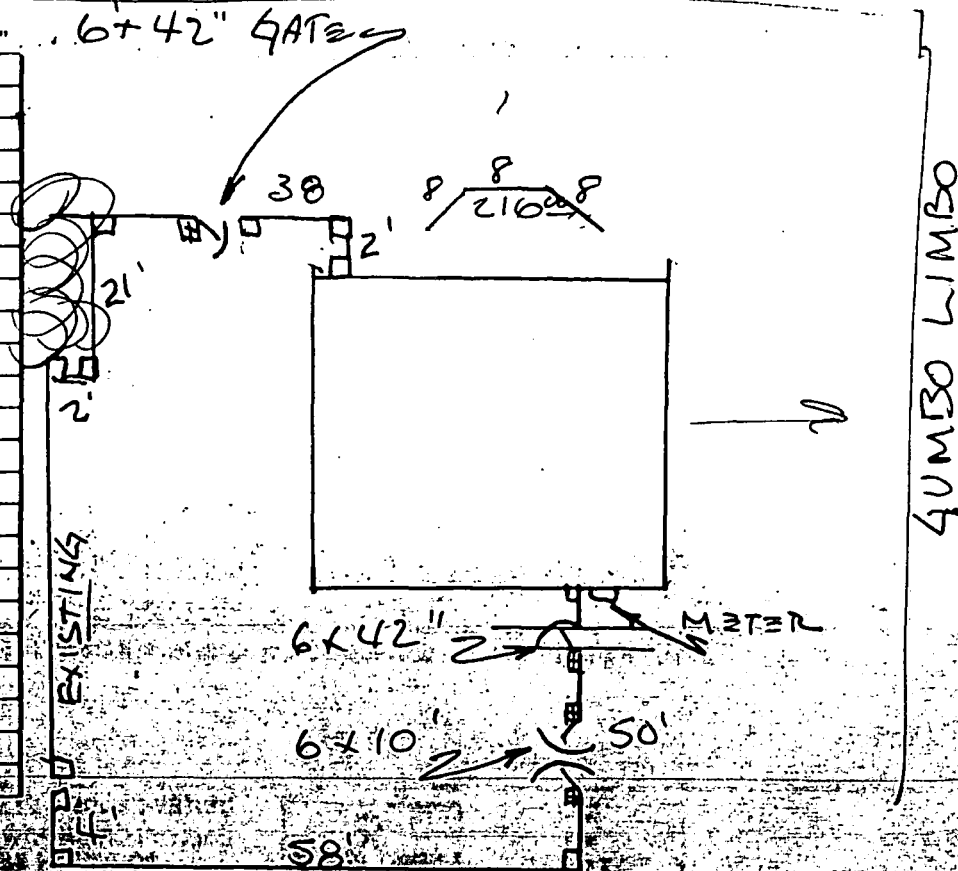

TOTAL PRICE 2157.00
 LESS DEPOSIT 900.00 / 1650.00
 C.O.D. ON COMPLETION 1607.00
 SALESMAN George J. Colhane
 CUSTOMER J. Colhane
 OFFICE ACCEPTANCE

Prices quoted do not include any clearing of fence lines. United will clear fence lines for a fee of \$25.00 per man, per hour. The above is an estimate based on our inspection and does not cover any additional labor which may be required after the work has been opened up. Occasionally, after the work has started, large buried objects are discovered which were not evident on the first inspection. Because of this the above prices may have to be renegotiated. This circumstance is rare.

4326

Re Roof

BLUEPRINTS FOR THIS PERMIT ARE
AVAILABLE FOR REVIEW AT TOWN
HALL.

MASTER PERMIT NO. _____

TOWN OF SEWALL'S POINT

Date 1/30/98

BUILDING PERMIT NO. 4326

Building to be erected for JOHN CULHANE

Type of Permit ROOF

Applied for by PACIFIC ROOFING

(Contractor)

Building Fee _____

Subdivision INDIALUCIE Lot 7 Block 7

Radon Fee _____

Address 2 GUMBO LIMBO WAS

Impact Fee _____

Type of structure RE-ROOF (COMP SHINGLES)

A/C Fee _____

Parcel Control Number:

Electrical Fee _____

353741002 0070001. 03000

Plumbing Fee _____

Amount Paid 100 Check # 4064 Cash _____

Roofing Fee 100

Total Construction Cost \$ 11,600 -

Other Fees (_____) _____

TOTAL Fees 100

Signed [Signature]
Applicant

Signed [Signature]
Town Building Inspector

RE-ROOFING PERMIT

INSPECTIONS

DRY IN
PROGRESS

DATE _____
DATE _____

PROGRESS
FINAL

DATE _____
DATE _____

24 HOURS NOTICE REQUIRED FOR INSPECTIONS.

CALL 287-2455

WORK HOURS - 8:00 AM UNTIL 5:00 PM

MONDAY THROUGH SATURDAY.

New Construction Remodel Addition Demolition

This permit must be visible from the street, accessible to the inspector.

FURTHER CONDITIONS ARE SET FORTH IN THE APPLICATION FOR PERMIT,

NOTATIONS ON THE APPROVED SUBMITTALS, AND ATTACHMENTS IN THE PERMIT FILE.

DO NOT FASTEN THIS OR ANY OTHER SIGN TO A TREE!

4326

Town of Sewall's Point

P.I.N. 3537410020070001030000

Date 1.22.98

ACCESSORY STRUCTURE PERMIT APPLICATION

to construct:

- DOCK requires prerequisite approval from State and Army Corps of Engineers.
- BULKHEAD requires prerequisite approval from State and Army Corps of Engineers.
- DETACHED GARAGE SWIMMING POOL WALL
- SOLAR WATER HEATER SCREENED ENCLOSURE
- FENCE may not require sealed drawings.
- OTHER: RE-ROOF

Owner's Name JOHN CULHANE

Owner's Address 2 Gumbo Limbo Way

Fee Simple Titleholder's Name (If other than owner) _____

Fee Simple Titleholder's Address (If other than owner) _____

City STUART State FL. Zip 34996

Contractor's Name Pacific Roofing Corp

Contractor's Address P.O. Box 2697

City STUART State FL Zip 34995

Job Name CULHANE

Job Address 2 Gumbo Limbo Way

City STUART County MARTIN

Legal Description INDIALUCIE, LOT 1 BLK 7

Bonding Company _____

Bonding Company Address _____

City _____ State _____

Architect/Engineer's Name _____

Architect/Engineer's Address _____

Mortgage Lender's Name _____

Mortgage Lender's Address _____

Application is hereby made to obtain a permit to do the work and installations as indicated. I certify that no work or installation has commenced prior to the issuance of a permit and that all work will be performed to meet the standards of all laws regulating construction in this jurisdiction. I understand that a separate permit must be secured for ELECTRICAL WORK, PLUMBING, SIGNS, WELLS, POOLS, FURNACES, BOILERS, HEATERS, TANKS, and AIR CONDITIONERS, etc.



OWNER'S AFFIDAVIT: I certify that all the foregoing information is accurate and that all work will be done in compliance with all applicable laws regulating construction and zoning.

WARNING TO OWNER: YOUR FAILURE TO RECORD A NOTICE OF COMMENCEMENT MAY RESULT IN YOUR PAYING TWICE FOR IMPROVEMENTS TO YOUR PROPERTY.

IF YOU INTEND TO OBTAIN FINANCING, CONSULT WITH YOUR LENDER OR AN ATTORNEY BEFORE RECORDING YOUR NOTICE OF COMMENCEMENT.

John J. Cuthane
Owner of Asset

1.22.98
Date

[Signature]
Contractor

1.22.98
Date

STATE OF FLORIDA
COUNTY OF MARTIN

Sworn to and subscribed before me this 22nd day of Jan 1998, by John Cuthane, who: is/are personally known to me, or has/have produced _____ as identification, and who did not take an oath.

[Signature]
Name: Jeannie M. Simon

Typed, printed or stamped
I am a Notary Public of the State of Florida having a commission number of CC669230 and my commission expires: 8-4-2001

(NOTARY SEAL)

OFFICIAL NOTARY SEAL
JEANNIE M SIMON
NOTARY PUBLIC STATE OF FLORIDA
COMMISSION NO. CC669230
MY COMMISSION EXP. AUG. 4 2001

STATE OF FLORIDA
COUNTY OF MARTIN

Sworn to and subscribed before me this 22nd day of Jan 1998, by Richard J. Gomes, who: is/are personally known to me, or has/have produced _____ as identification, and who did not take an oath.

[Signature]
Name: Jeannie M. Simon

Typed, printed or stamped
I am a Notary Public of the State of Florida having a commission number of _____ and my commission expires: 8-4-2001

(NOTARY SEAL)

OFFICIAL NOTARY SEAL
JEANNIE M SIMON
NOTARY PUBLIC STATE OF FLORIDA
COMMISSION NO. CC669230
MY COMMISSION EXP. AUG. 4 2001

Certificate of Competency Holder

Contractor's State Certification or Registration No. CC-C056793

Contractor's Certificate of Competency No. _____

APPLICATION APPROVED BY _____ Permit Officer

Permit No. _____

Tax Folio No. 352741002 6070001.0 30000

NOTICE OF COMMENCEMENT

STATE OF FLORIDA
COUNTY OF MARTIN

The undersigned hereby gives notice that improvement will be made to certain real property, and in accordance with Chapter 713, Fla. Statutes, the following information is provided in this Notice of Commencement.

- 1. Description of property: INDIA L. VIC, LOT 1 BLOCK 7
- 2. General description of improvement: RE-ROOF
- 3. Owner information:
 - a. Name and address: JOHN CULHANE
2 GUMBO LIMBO WAY Sewalls Point FL
 - b. Interest in property:
 - c. Name and address of fee simple titleholder (if other than owner):

- 4. Contractor:
 - a. Name and address: Pacific Roofing Corp.
P.O. Box 2697 STUART FL 34995
 - b. Phone number: 561 283-7663
 - c. Fax number (optional, if service by fax is acceptable): 561-283-9505

- 5. Surety:
 - a. Name and address:
 - b. Phone number:
 - c. Fax number (optional, if service by fax is acceptable):
 - d. Amount of bond \$ _____

- 6. Lender:
 - a. Name and address:
 - b. Phone number:
 - c. Fax number (optional, if service by fax is acceptable):

- 7. Persons within the State of Florida designated by Owner upon whom notices or other documents may be served as provided by Sect. 713.13 (1)(a)7., Florida Statutes.
 - a. Name and address:
 - b. Phone number:
 - c. Fax number (optional, if service by fax is acceptable):

- 8. In addition to himself, Owner designates _____ of _____ to receive a copy of the Lienor's Notice as provided in Section 713.13 (1)(b), Florida Statutes.
 - a. Phone number:
 - b. Fax number (optional, if service by fax is acceptable):

- 9. Expiration date of notice of commencement: _____ (The expiration date is 1 year from the date of recording unless a different date is specified.)

STATE OF FLORIDA
MARTIN COUNTY

THIS IS TO CERTIFY THAT THE
FOREGOING 1 PAGES IS A TRUE
AND CORRECT COPY OF THE ORIGINAL.

MARGA STILLER, CLERK

BY T. COPUS D.C.
DATE 1-23-98

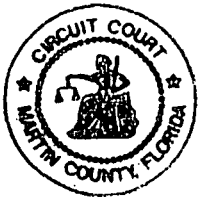

John Culhane
Signature of Owner
Name: John Culhane
Please Print, Type or Stamp

STATE OF FLORIDA
COUNTY OF MARTIN

The foregoing instrument was acknowledged before me this 22nd day of January, 1998 by John Culhane [] personally known to me, or [] has produced as identification, and who [] did [] did not take an oath.

OFFICIAL NOTARY SEAL
JEANNIE M SIMON
NOTARY PUBLIC STATE OF FLORIDA
COMMISSION NO. CC669230
MY COMMISSION EXP. AUG. 4, 2001

Jeannie M. Simon
Signature of Notary
Name: Jeannie M. Simon
Please Print, Type or Stamp

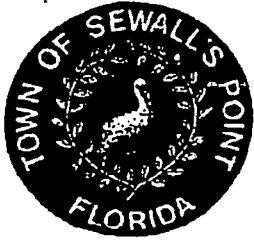

1998 - 1999
Town of Sewall's Point
Building Department - Inspection Log

PERMIT	OWNER/ ADDRESS	INSPECTION TYPE	RESULTS	REMARKS
	MALONE			
4334	14 S. VIA LUC			
PERMIT	OWNER/ ADDRESS	INSPECTION TYPE	RESULTS	REMARKS
	CULHANE			
4326	2 GUMBO LIMB			
PERMIT	OWNER/ ADDRESS	INSPECTION TYPE	RESULTS	REMARKS
	MESARD	Footing	}	L approve
4304	11 OAK HILL	NFA GROUND		
		SOC		
PERMIT	OWNER/ ADDRESS	INSPECTION TYPE	RESULTS	REMARKS
	FERNON	NAILING		
4292	4 PALAMA WAY			
PERMIT	OWNER/ ADDRESS	INSPECTION TYPE	RESULTS	REMARKS
	HERENBER	FINAL FOOTING		APPROVE
4253		PARTIAL TIE BEAM		1
PERMIT	OWNER/ ADDRESS	INSPECTION TYPE	RESULTS	REMARKS
PERMIT	OWNER/ ADDRESS	INSPECTION TYPE	RESULTS	REMARKS

OTHER: 7 W High Point - complaint
 In between
 Feb 8, 98 + Feb 10, 98
INSPECTOR: _____ **DATE:** SB 2/9/98



1998 - 1999
Town of Sewall's Point
Building Department - Inspection Log

PERMIT	OWNER/ ADDRESS	INSPECTION TYPE	RESULTS	REMARKS
	KISSLING			
4257	MUNDORO ST	INSULATION	PARTIAL OK	- Low ceilings and front rooms only.
PERMIT	OWNER/ ADDRESS	INSPECTION TYPE	RESULTS	REMARKS
	MALONE		FLAT ROOF APPROVED	
4334	14 S. VIA LUCINDIA	ROOF	ADHERE	CEMENT TILE STARTERS. RE-INSPECTION REQUIRED
PERMIT	OWNER/ ADDRESS	INSPECTION TYPE	RESULTS	REMARKS
	CULHANEY			
4326	2 GUMBO LIMBO	ROOF		
PERMIT	OWNER/ ADDRESS	INSPECTION TYPE	RESULTS	REMARKS
		Dry ins & Shingles		re-nail drip edge
	25 S SR Rd.		Partial ok	& felt
PERMIT	OWNER/ ADDRESS	INSPECTION TYPE	RESULTS	REMARKS
PERMIT	OWNER/ ADDRESS	INSPECTION TYPE	RESULTS	REMARKS
PERMIT	OWNER/ ADDRESS	INSPECTION TYPE	RESULTS	REMARKS

OTHER: _____

INSPECTOR: _____

DATE: _____

2/13/98

MARK
KLINGENSMITH
Mayor

JACQUI THURLOW-
LIPPISCH
Vice Mayor

PAUL SCHOPPE
Commissioner

THOMAS P. BAUSCH
Commissioner

PAMELA M. BUSHA
Commissioner

TOWN OF SEWALL'S POINT BUILDING DEPARTMENT

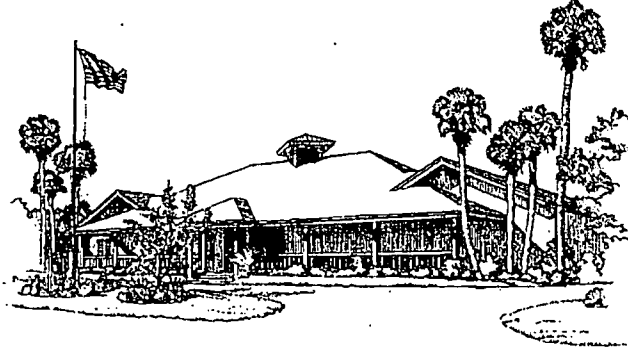

ROBERT KELLOGG
Town Manager

JOHN R. ADAMS
Building Official

ERIC CERNIGLIA
Chief of Police

ANN-MARIE
SULLIVAN BASLER
Town Clerk

JOSE TORRES, JR.
Maintenance

December 8, 2010

John J. & Adele M. Culhane
2 Gumbo Limbo Way
Sewall's Point, FL 34996

RE: Town of Sewall's Point Re-Roofing Permit #4326 Dated 01/30/98

Dear Mr. & Mrs. Culhane,

The Town of Sewall's Point Building Department operated under The 1994 South Florida Building Code with the 1997 amendments at the time the above referenced roofing permit was issued for your residence. The contractor would have been required to comply with all requirements of the code, including roofing material and the application process.

If you require any additional information, please contact my office.

With best regards,

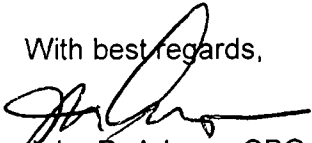
John R. Adams, CBO
Building Official



One S. Sewall's Point Road, Sewall's Point, Florida 34996
Town Hall (772) 287-2455 • Fax (772) 220-4765 • E-Mail: clerk@sewallspoint.martin.fl.us
Building Department (772) 287-2455 • Fax (772) 220-4765 • E-Mail: jadams@sewallspoint.martin.fl.us



Martin County, Florida
Laurel Kelly, C.F.A

Site Provided by...
 governmax.com 1.13

Summary

print | | | | | Owner
 1 of 1

Tabs

Summary

- Print View
- Land
- Improvements
- Assessments & Exemptions
- Sales
- Taxes →
- Parcel Map →
- Trim Notice →

Parcel ID	Account #	Unit Address	Market Total Value	Data as of
35-37-41-002-007-00010-3	9465	2 GUMBO LIMBO WAY, STUART	\$356,210	12/4/2010

Searches

- Parcel ID
- Owner**
- Address
- Account #
- Use Code
- Legal Description
- Neighborhood
- Sales
- Maps →

Owner Information

Owner(Current)	CULHANE JOHN J CULHANE ADELE M
Owner/Mail Address	2 GUMBO LIMBO WAY STUART FL 34996
Sale Date	03/31/1992
Document Number	
Document Reference No.	0951 1255
Sale Price	240000

Location/Description			
Account #	9465	Map Page No.	SP-03
Tax District	2200	Legal Description	INDIALUCIE, LOT 1 BLK 7 OR 341/1919
Parcel Address	2 GUMBO LIMBO WAY, STUART		
Acres	.4850		

Functions

- Property Search**
- Contact Us
- On-Line Help
- County Home
- Site Home
- County Login

Parcel Type	
Use Code	0100 Single Family
Neighborhood	120500 Melody Hill, India Lucie

Assessment Information	
Market Land Value	\$138,000
Market Improvement Value	\$218,210
Market Total Value	\$356,210

Print First Previous Next Last

Legal Disclaimer / Privacy Statement



8490

GARAGE DR

BLUEPRINTS FOR THIS PERMIT ARE
AVAILABLE FOR REVIEW AT TOWN
HALL.

MASTER PERMIT NO. _____

TOWN OF SEWALL'S POINT

Date 1-10-07

BUILDING PERMIT NO. 8490

Building to be erected for Culhane

Type of Permit Garage Door

Applied for by O/B (Contractor)

Building Fee 35-

Subdivision Indalucie Lot 1 Block 7

Radon Fee _____

Address 2 Gumbo Gumbo Way

Impact Fee _____

Type of structure SFR

A/C Fee _____

Parcel Control Number:

35-37-4-002-007-000-1030000

Electrical Fee _____

Plumbing Fee _____

Amount Paid \$35 Check # 6560 Cash _____

Other Fees (_____) _____

Total Construction Cost \$ 1200-

TOTAL Fees 35-

Signed Adile Culhane

Applicant

Signed John Adams

Town Building Official

PERMIT

- BUILDING
- PLUMBING
- DOCK/BOAT LIFT
- SCREEN ENCLOSURE
- FILL
- TREE REMOVAL

- ELECTRICAL
- ROOFING
- DEMOLITION
- TEMPORARY STRUCTURE
- HURRICANE SHUTTERS
- STEMWALL

- MECHANICAL
- POOL/SPA/DECK
- FENCE
- GAS
- RENOVATION
- ADDITION GARAGE DOOR

INSPECTIONS

- UNDERGROUND PLUMBING _____
- UNDERGROUND MECHANICAL _____
- STEMWALL FOOTING _____
- SLAB _____
- ROOF SHEATHING _____
- TRUSS ENG/WINDOW/DOOR BUCKS _____
- ROOF TIN TAG/METAL _____
- PLUMBING ROUGH-IN _____
- MECHANICAL ROUGH-IN _____
- FRAMING _____
- FINAL PLUMBING _____
- FINAL MECHANICAL _____
- FINAL ROOF _____

- UNDERGROUND GAS _____
- UNDERGROUND ELECTRICAL _____
- FOOTING _____
- TIE BEAM/COLUMNS _____
- WALL SHEATHING _____
- LATH _____
- ROOF-IN-PROGRESS _____
- ELECTRICAL ROUGH-IN _____
- GAS ROUGH-IN _____
- EARLY POWER RELEASE _____
- FINAL ELECTRICAL _____
- FINAL GAS _____
- BUILDING FINAL _____

RECEIVED

Town of Sewall's Point
BUILDING PERMIT APPLICATION

Date: 1/10/07

Permit Number: _____

OWNER/TITLEHOLDER NAME: John + Adele Culhane Phone (Day) 772-286-9471 (Fax) same

Job Site Address: 2 Gumbo Limbo Way City: Sewall's Pt. State: FL Zip: 34996

Legal Desc. Property (Subd/Lot/Block) India Lucie Lot 1 B1.1 Parcel Number 3537410020070001030000

Owner Address (if different): _____ City: _____ State: _____ Zip: _____

Description of Work To Be Done: Replace Garage Door

WILL OWNER BE THE CONTRACTOR?:

YES NO

COST AND VALUES:

Estimated Cost of Construction or Improvements: \$1200.00
(Notice of Commencement needed over \$2500)

Estimated Fair Market Value prior to improvement: \$ _____

(If no, fill out the Contractor & Subcontractor sections below)

Is Improvement cost 50% or more of Fair Market Value? YES NO

(If yes, Owner Builder Affidavit must accompany application)

Method of Determining Fair Market Value: _____

CONTRACTOR/Company: Garage Door Depot Phone: 772-460-7630 Fax: 772-460-7635

Street: 5 City: St Lucie State: FL Zip: _____

State Registration Number: _____ State Certification Number: _____ Martin County License Number: _____

SUBCONTRACTOR INFORMATION:

Electrical: _____ State: _____ License Number: _____

Mechanical: _____ State: _____ License Number: _____

Plumbing: _____ State: _____ License Number: _____

Roofing: _____ State: _____ License Number: _____

ARCHITECT _____ Lic.#: _____ Phone Number: _____

Street: _____ City: _____ State: _____ Zip: _____

ENGINEER _____ Lic.# _____ Phone Number: _____

Street: _____ City: _____ State: _____ Zip: _____

AREA SQUARE FOOTAGE - SEWER - ELECTRIC Living: _____ Garage: _____ Covered Patios: _____ Screened Porch: _____

Carport: _____ Total Under Roof: _____ Wood Deck: _____ Accessory Building: _____

NOTICE: In addition to the requirements of this permit, there may be additional restrictions applicable to this property that may be found in the public records of this county, and there may be additional permits required from other governmental entities such as water management districts, state agencies, or federal agencies.

CODE EDITIONS IN EFFECT AT TIME OF APPLICATION: Florida Building Code (Structural, Mechanical, Plumbing, Gas): 2004
National Electrical Code: 2002 Florida Energy Code: 2004 Florida Accessibility Code: 2004 Florida Fire Code 2004

I HEREBY CERTIFY THAT THE INFORMATION I HAVE FURNISHED ON THIS APPLICATION IS TRUE AND CORRECT TO THE BEST OF MY KNOWLEDGE AND I AGREE TO COMPLY WITH ALL APPLICABLE CODES, LAWS AND ORDINANCES DURING THE BUILDING PROCESS.

OWNER OR AGENT SIGNATURE (required)

Adele Culhane
State of Florida, County of: Martin
This the 10th day of January, 2007
by ADELE CULHANE who is personally
known to me or produced FLDL#C450-013-28-7840
as identification.

CONTRACTOR SIGNATURE (required)

On State of Florida, County of: _____
This the _____ day of _____, 200_____
by _____ who is personally
known to me or produced _____
as identification.

My Commission Expires: _____

Notary Public
My Commission Expires: _____
Seal

ACORD CERTIFICATE OF LIABILITY INSURANCE

DATE (MM/DD/YYYY)
11/29/2006

PRODUCER (941)366-7070 FAX (941)953-4901
Purmort & Martin Insurance Agency, LLC
 2301 Ringling Boulevard
 Sarasota, FL 34237
 Cheryl Cook

THIS CERTIFICATE IS ISSUED AS A MATTER OF INFORMATION ONLY AND CONFERS NO RIGHTS UPON THE CERTIFICATE HOLDER. THIS CERTIFICATE DOES NOT AMEND, EXTEND OR ALTER THE COVERAGE AFFORDED BY THE POLICIES BELOW.

INSURERS AFFORDING COVERAGE		NAIC #
INSURER A:	Cincinnati Insurance Company	10677
INSURER B:		
INSURER C:		
INSURER D:		
INSURER E:		

INSURED **D & D Garage Doors of Port St Lucie Inc dba**
DBA: Garage Door Depot
 P.O. Box 880667
 Port St. Lucie, Florida 34988

COVERAGES

THE POLICIES OF INSURANCE LISTED BELOW HAVE BEEN ISSUED TO THE INSURED NAMED ABOVE FOR THE POLICY PERIOD INDICATED. NOTWITHSTANDING ANY REQUIREMENT, TERM OR CONDITION OF ANY CONTRACT OR OTHER DOCUMENT WITH RESPECT TO WHICH THIS CERTIFICATE MAY BE ISSUED OR MAY PERTAIN, THE INSURANCE AFFORDED BY THE POLICIES DESCRIBED HEREIN IS SUBJECT TO ALL THE TERMS, EXCLUSIONS AND CONDITIONS OF SUCH POLICIES. AGGREGATE LIMITS SHOWN MAY HAVE BEEN REDUCED BY PAID CLAIMS.

INSR LTR	ADD'L INSRD	TYPE OF INSURANCE	POLICY NUMBER	POLICY EFFECTIVE DATE (MM/DD/YY)	POLICY EXPIRATION DATE (MM/DD/YY)	LIMITS	
A		GENERAL LIABILITY	CAP5496395	12/01/2006	12/01/2009	EACH OCCURRENCE	\$ 1,000,000
		<input checked="" type="checkbox"/> COMMERCIAL GENERAL LIABILITY				DAMAGE TO RENTED PREMISES (Ea occurrence)	\$ 100,000
		<input type="checkbox"/> CLAIMS MADE <input checked="" type="checkbox"/> OCCUR				MED EXP (Any one person)	\$ 5,000
						PERSONAL & ADV INJURY	\$ 1,000,000
						GENERAL AGGREGATE	\$ 2,000,000
						PRODUCTS - COMP/OP AGG	\$ 2,000,000
						GEN'L AGGREGATE LIMIT APPLIES PER: <input type="checkbox"/> POLICY <input type="checkbox"/> PRO-JECT <input type="checkbox"/> LOC	
A		AUTOMOBILE LIABILITY	CAA5496395	12/01/2006	12/01/2007	COMBINED SINGLE LIMIT (Ea accident)	\$ 1,000,000
		<input checked="" type="checkbox"/> ANY AUTO				BODILY INJURY (Per person)	\$
		<input type="checkbox"/> ALL OWNED AUTOS				BODILY INJURY (Per accident)	\$
		<input checked="" type="checkbox"/> HIRED AUTOS				PROPERTY DAMAGE (Per accident)	\$
		<input checked="" type="checkbox"/> NON-OWNED AUTOS					
		GARAGE LIABILITY				AUTO ONLY - EA ACCIDENT	\$
		<input type="checkbox"/> ANY AUTO				OTHER THAN EA ACC	\$
						AUTO ONLY: AGG	\$
		EXCESS/UMBRELLA LIABILITY				EACH OCCURRENCE	\$
		<input type="checkbox"/> OCCUR <input type="checkbox"/> CLAIMS MADE				AGGREGATE	\$
							\$
		<input type="checkbox"/> DEDUCTIBLE					\$
		RETENTION \$					\$
		WORKERS COMPENSATION AND EMPLOYERS' LIABILITY				<input type="checkbox"/> WC STATU-TORY LIMITS	<input type="checkbox"/> OTH-ER
		ANY PROPRIETOR/PARTNER/EXECUTIVE OFFICER/MEMBER EXCLUDED?				E.L. EACH ACCIDENT	\$
		If yes, describe under SPECIAL PROVISIONS below				E.L. DISEASE - EA EMPLOYEE	\$
		OTHER				E.L. DISEASE - POLICY LIMIT	\$

DESCRIPTION OF OPERATIONS / LOCATIONS / VEHICLES / EXCLUSIONS ADDED BY ENDORSEMENT / SPECIAL PROVISIONS

CERTIFICATE HOLDER

Town Sewall's Point
 One South Sewalls Point Road
 Sewall's Pointe, FL 34996

CANCELLATION

SHOULD ANY OF THE ABOVE DESCRIBED POLICIES BE CANCELLED BEFORE THE EXPIRATION DATE THEREOF, THE ISSUING INSURER WILL ENDEAVOR TO MAIL 10 DAYS WRITTEN NOTICE TO THE CERTIFICATE HOLDER NAMED TO THE LEFT, BUT FAILURE TO MAIL SUCH NOTICE SHALL IMPOSE NO OBLIGATION OR LIABILITY OF ANY KIND UPON THE INSURER, ITS AGENTS OR REPRESENTATIVES.

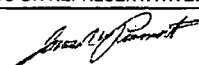
AUTHORIZED REPRESENTATIVE
James Purmort II/PATTI 

ACORD CERTIFICATE OF LIABILITY INSURANCE

Date (MM/DD/YY)
09/19/2006

PRODUCER Work Comp Associates, Inc. P.O. Box 33297 Palm Beach Gardens, FL 33420-3297 USA	THIS CERTIFICATE IS ISSUED AS A MATTER OF INFORMATION ONLY AND CONFERS NO RIGHTS UPON THE CERTIFICATE HOLDER. THIS CERTIFICATE DOES NOT AMEND, EXTEND OR ALTER THE COVERAGE AFFORDED BY THE POLICIES BELOW.
	COMPANIES AFFORDING COVERAGE
INSURED Garage Door Depot, D & D Garage, Doors of Port St. Lucie, Inc. P.O. Box 880667 Port St. Lucie, FL 34988-0667	COMPANY A Bridgefield Employers Insurance Co.
	COMPANY B
	COMPANY C
	COMPANY D

COVERAGES

THIS IS TO CERTIFY THAT THE POLICIES OF INSURANCE LISTED BELOW HAVE BEEN ISSUED TO THE INSURED NAMED ABOVE FOR THE POLICY PERIOD INDICATED, NOTWITHSTANDING ANY REQUIREMENT, TERM OR CONDITION OF ANY CONTRACT OR OTHER DOCUMENT WITH RESPECT TO WHICH THIS CERTIFICATE MAY BE ISSUED OR MAY PERTAIN. THE INSURANCE AFFORDED BY THE POLICIES DESCRIBED HEREIN IS SUBJECT TO ALL THE TERMS, EXCLUSIONS AND CONDITIONS OF SUCH POLICIES. LIMITS SHOWN MAY HAVE BEEN REDUCED BY PAID CLAIMS.

CO LTR	TYPE OF INSURANCE	POLICY NUMBER	POLICY EFFECTIVE DATE (MM/DD/YY)	POLICY EXPIRATION DATE (MM/DD/YY)	LIMITS																
	GENERAL LIABILITY <input type="checkbox"/> COMMERCIAL GENERAL LIABILITY <input checked="" type="checkbox"/> CLAIMS MADE <input type="checkbox"/> OCCUR <input type="checkbox"/> OWNER'S & CONTRACTOR'S PROT				GENERAL, AGGREGATE \$ PRODUCTS - COMP/OP AGG \$ PERSONAL & ADV INJURY \$ EACH OCCURRENCE \$ FIRE DAMAGE (Any one fire) \$ MED EXP (Any one person) \$																
	AUTOMOBILE LIABILITY <input type="checkbox"/> ANY AUTO <input type="checkbox"/> ALL OWNED AUTOS <input type="checkbox"/> SCHEDULED AUTOS <input type="checkbox"/> HIRED AUTOS <input type="checkbox"/> NON-OWNED AUTOS				COMBINED SINGLE LIMIT \$ BODILY INJURY (Per Person) \$ BODILY INJURY (Per Accident) \$ PROPERTY DAMAGE \$																
	GARAGE LIABILITY <input type="checkbox"/> ANY AUTO				AUTO ONLY - EA ACCIDENT \$ OTHER THAN AUTO ONLY: EACH ACCIDENT \$ AGGREGATE \$																
	EXCESS LIABILITY <input type="checkbox"/> UMBRELLA FORM <input type="checkbox"/> OTHER THAN UMBRELLA FORM				EACH OCCURRENCE \$ AGGREGATE \$																
A	WORKERS COMPENSATION AND EMPLOYERS' LIABILITY THE PROPRIETOR/PARTNERS/ EXECUTIVE OFFICERS ARE: <input checked="" type="checkbox"/> INCL <input type="checkbox"/> EXCL	0830317660000	4/1/2006	4/1/2007	<table border="1"> <tr> <td>XX</td> <td>WC STATUTORY LIMITS</td> <td>OTHEL</td> <td></td> </tr> <tr> <td></td> <td>EL EACH ACCIDENT</td> <td>\$</td> <td>1,000,000</td> </tr> <tr> <td></td> <td>EL DISEASE - POLICY LIMIT</td> <td>\$</td> <td>1,000,000</td> </tr> <tr> <td></td> <td>EL DISEASE -EA EMPLOYEE</td> <td>\$</td> <td>1,000,000</td> </tr> </table>	XX	WC STATUTORY LIMITS	OTHEL			EL EACH ACCIDENT	\$	1,000,000		EL DISEASE - POLICY LIMIT	\$	1,000,000		EL DISEASE -EA EMPLOYEE	\$	1,000,000
XX	WC STATUTORY LIMITS	OTHEL																			
	EL EACH ACCIDENT	\$	1,000,000																		
	EL DISEASE - POLICY LIMIT	\$	1,000,000																		
	EL DISEASE -EA EMPLOYEE	\$	1,000,000																		
	OTHER																				

DESCRIPTION OF OPERATIONS/LOCATIONS/VEHICLES/SPECIAL ITEMS

CERTIFICATE HOLDER Town of Sewall's Point Town Hall One South Sewall's Point Road Sewall's Point, FL 34996	CANCELLATION SHOULD ANY OF THE ABOVE DESCRIBED POLICIES BE CANCELLED BEFORE THE EXPIRATION DATE THEREOF, THE ISSUING COMPANY WILL ENDEAVOR TO MAIL 10 DAYS WRITTEN NOTICE TO THE CERTIFICATE HOLDER NAMED TO THE LEFT, BUT FAILURE TO MAIL SUCH NOTICE SHALL IMPOSE NO OBLIGATION OR LIABILITY OF ANY KIND UPON THE COMPANY, ITS AGENTS OR REPRESENTATIVES.
	AUTHORIZED REPRESENTATIVE <i>Gerald D. Hall</i> (KMC)

IMPORTANT

If the certificate holder is an ADDITIONAL INSURED, the policy(ies) must be endorsed. A statement on this certificate does not confer rights to the certificate holder in lieu of such endorsement(s).

If SUBROGATION IS WAIVED, subject to the terms and conditions of the policy, certain policies may require an endorsement. A statement on this certificate does not confer rights to the certificate holder in lieu of such endorsement(s).

DISCLAIMER

The Certificate of Insurance on the reverse side of this form does not constitute a contract between the issuing insurer(s), authorized representative or producer, and the certificate holder, nor does it affirmatively or negatively amend, extend or alter the coverage afforded by the policies listed thereon.

GARAGE DOOR
DEPOT

CITY OF PORT ST. LUCIE 104961
 CONTRACTORS
 CERTIFICATE OF COMPETENCY
 EXPIRES SEPTEMBER 30, 2007

NAME: MILLER, DENVER R
 FIRM: GARAGE DOOR DEPOT
 507 ROUTE 100, ROAD
 PORT ST. LUCIE FL 34988
 TYPE: GARAGE DOOR INSTALLATION
 STATE: FLORIDA CITY: PSL07-5928

**OCCUPATIONAL TAX RECEIPT
CITY OF PORT ST. LUCIE**

121 SW PORT ST. LUCIE BOULEVARD
PORT ST. LUCIE, FLORIDA 34984

THIS LICENSE VALID WHEN ALL STATE AND LOCAL
REGULATED TRADE LICENSES / COMPETENCY
CARDS ARE VALID FOR THE CURRENT FISCAL YEAR.

TERM: October 1, 2006 to September 30, 2007

THIS IS A RECEIPT FOR TAX PAID AND IS NOT REGULATORY IN NATURE

This license does not warrant or hold that the licensee is competent to perform in the business(es) as licensed, but that the licensee has paid the required fee(s) and provided the necessary documentation (if required) to be licensed in this business.
LICENSE MUST BE EXHIBITED CONSPICUOUSLY AT YOUR PLACE OF BUSINESS.

VALID AT THIS BUSINESS ADDRESS ONLY.

Business Address: 8896 SO US 1
Classification: CONT CONTRACTOR
Issued to: GARAGE DOOR DEPOT
PO BOX 880687

Business/Lic. 118989 / 07-1009658
Fee: 115.77
Discount: 0.00

PORT ST LUCIE FL 34888-0687

Mary B. Mastio
BUSINESS LICENSE COORDINATOR
BUSINESS COPY

Fees: 115.77 Late Fees: 0.00 Total this payment : 115.77

1761 /033 Hlaporta

**OCCUPATIONAL TAX RECEIPT
CITY OF PORT ST. LUCIE**

121 SW PORT ST. LUCIE BOULEVARD
PORT ST. LUCIE, FLORIDA 34984

THIS LICENSE VALID WHEN ALL STATE AND LOCAL
REGULATED TRADE LICENSES / COMPETENCY
CARDS ARE VALID FOR THE CURRENT FISCAL YEAR.

TERM: October 1, 2006 to September 30, 2007

THIS IS A RECEIPT FOR TAX PAID AND IS NOT REGULATORY IN NATURE



BUILDING CODE COMPLIANCE OFFICE (BCCO)
PRODUCT CONTROL DIVISION

MIAMI-DADE COUNTY, FLORIDA
METRO-DADE FLAGLER BUILDING
140 WEST FLAGLER STREET, SUITE 1603
MIAMI, FLORIDA 33130-1563
(305) 375-2901 FAX (305) 375-2908

www.buildingcodeonline.com

NOTICE OF ACCEPTANCE (NOA)

DAB DOORS INC.
12195 NW 98th Ave.
Hialeah Gardens, FL 33018

SCOPE: This NOA is being issued under the applicable rules and regulations governing the use of construction materials. The documentation submitted has been reviewed by the BCCO and accepted by the Building Code and Product Review Committee (BCPRC) to be used in Miami Dade County and other areas where allowed by the Authority Having Jurisdiction (AHJ).

This NOA shall not be valid after the expiration date stated below. The BCCO (In Miami Dade County) and/or the AHJ (in areas other than Miami Dade County) reserve the right to have this product or material tested for quality assurance purposes. If this product or material fails to perform in the accepted manner, the manufacturer will incur the expense of such testing and the AHJ may immediately revoke, modify, or suspend the use of such product or material within their jurisdiction. BCPRC reserves the right to revoke this acceptance, if it is determined by BCCO that this product or material fails to meet the requirements of the applicable building code.

This product is approved as described herein, and has been designed to comply with the Florida Building Code including the High Velocity Hurricane Zone.

DESCRIPTION: Sectional Residential Garage Door 16' Wide.

APPROVAL DOCUMENT: Drawing No.02-21, Sheets 1 through 4 of 4, titled "Sectional Residential Garage Door," dated 09/10/02, with last revision on 05/20/05, prepared by Al-Farooq Corporation, signed and sealed by H. Farooq, PE, bearing the Miami-Dade County Product Control Approval stamp with the NOA number and approval date by the Miami-Dade County Product Control Division.

MISSILE IMPACT RATING: Large & Small Missile.

LABELING: Each unit shall bear a permanent label with the manufacturer's name or logo, city, state and following statement: "Miami-Dade County Product Control Approved or MDPCA", unless otherwise noted herein.

RENEWAL of this NOA shall be considered after a renewal application has been filed and there has been no change in the applicable building code negatively affecting the performance of this product.

TERMINATION of this NOA will occur after the expiration date or if there has been a revision or change in the materials, use, and/or manufacture of the product or process. Misuse of this NOA as an endorsement of any product, for sales, advertising or any other purposes shall automatically terminate this NOA. Failure to comply with any section of this NOA shall be cause for termination and removal of NOA.

LIMITATION: This approval requires the manufacturer to do testing of all coils used to fabricate door panel under this Notice of Acceptance. A minimum of 2 specimens shall be cut from each coil and tensile tested according to ASTM E-8 by a Miami-Dade County approved laboratory selected and paid by the manufacturer. Every 3 months, four times a year, the manufacturer shall mail to this office: a copy of the tested reports with confirmation that the specimens were selected from coils at the manufacturer production facilities, and a notarized statement from the manufacturer that only coils with yield strength of 39,000 psi or more shall be used to make panels for Miami Dade County under this Notice of Acceptance.

ADVERTISEMENT: The NOA number preceded by the words Miami-Dade County, Florida, and followed by the expiration date may be displayed in advertising literature. If any portion of the NOA is displayed, then it shall be done in its entirety.

INSPECTION: A copy of this entire NOA shall be provided to the user by the manufacturer or its distributors and shall be available for inspection at the job site at the request of the Building Official.

This NOA consists of this page, evidence page as well as approval document mentioned above.

The submitted documentation was reviewed by Candida F. Font PE.



FILE COPY 7/21/05

TOWN OF SEWALL'S POINT

THESE PLANS HAVE BEEN
REVIEWED FOR CODE COMPLIANCE

DATE 1/10/07

[Signature]

BUILDING OFFICIAL

NOA No: 05-0228.02
Expiration Date: July 21, 2010
Approval Date: July 21, 2005
Page 1

DAB DOORS INC.

NOTICE OF ACCEPTANCE: EVIDENCE PAGE

A DRAWINGS

1. Drawing prepared by Al-Farooq Corporation titled "Sectional Residential Garage Door", Drawing No. 02-21, dated 09/10/02 with latest revision on 05/20/05 Sheets 1 through 4 of 4 signed and sealed by H. Farooq, PE.

B TEST

1. Test Report on Large Missile Impact Test and Cyclic Wind Pressure Test, of "Sectional Residential Door with Windows" prepared by Hurricane Engineering & Testing Inc. Report No. HETI 03-1328 dated 07/15/03, signed and sealed by R. E. Droz-Seda, PE.
2. Test Report on Uniform Static Air Pressure Test, of "Sectional Residential Door" prepared by Hurricane Engineering & Testing Inc., report No. HETI 03-1329, dated 07/15/03 signed and sealed by R. E. Droz-Seda PE.
3. Test Report on Tensile Test per ASTM E-8 of "Sectional Residential Door (skin)" prepared by Hurricane Engineering & Testing Inc, report No. HETI 03-T078 dated 10/31/03, signed and sealed by R. E. Droz-Seda PE.

C CALCULATIONS

1. Anchor calculations, prepared by Al-Farooq Corporation on 08/19/02, Sheets 1 through 6 signed and sealed by H. Farooq, PE.

D MATERIAL CERTIFICATION

1. Test Report on Accelerated Weathering Using Xenon Arc Light Apparatus Test per ASTM G155 of "PVC Extrusion Material" prepared by Hurricane Engineering & Testing, Inc Report No. HETI 04-A002, dated 09/27/04 signed and sealed by R. E. Droz-Seda PE.
2. Test Reports on Tensile Test per ASTM D638 of "PVC Extrusion Material" prepared by Hurricane Engineering & Testing Inc. Report No. HETI 04-T251 dated 11/29/04 signed and sealed I. Ghia PE.
3. Test Report on Self-Ignition Temperature Test, Rate of Burn Test and Smoke Density Test of "REHAU non-foam PVC extrusion material" prepared by ETC Laboratories Report No. 04-761-15019.0 dated 05/06/04 signed and sealed by J. L. Doldan PE,

E STATEMENTS

1. Letter of Code compliance prepared by Al-Farooq Corporation, dated 01/25/05, Signed and sealed by H. Farooq, PE.
2. Letter of No financial interest prepared by Al-Farooq Corporation, dated 01/25/05, signed and sealed by H. Farooq, PE and notarized by V. Bencid.

07/21/05
Candido F. Font PE.
Sr. Product Control Examiner
NOA No 05-0228.02
Expiration Date: July 21, 2010
Approval Date: July 21, 2005

Product copy

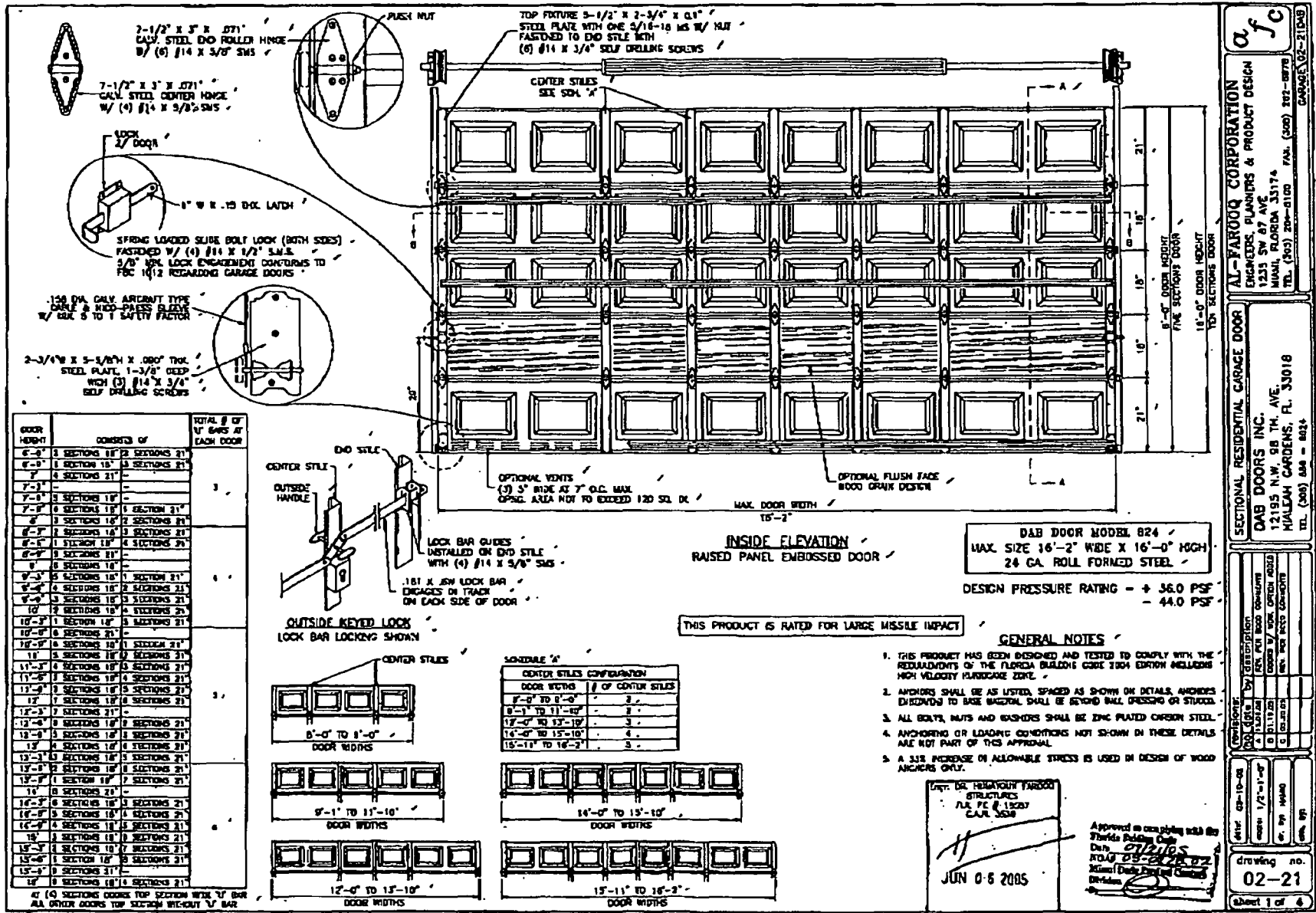

DOOR HEIGHT	COMPOSED OF	TOTAL # OF V-BARS AT EACH DOOR
6'-0"	3 SECTIONS 18" X 2 SECTIONS 21"	3
6'-3"	1 SECTION 18" X 3 SECTIONS 21"	3
7'-0"	4 SECTIONS 21"	3
7'-3"	3 SECTIONS 18" X 1 SECTION 21"	3
7'-6"	3 SECTIONS 18" X 2 SECTIONS 21"	3
8'-0"	2 SECTIONS 18" X 3 SECTIONS 21"	3
8'-3"	1 SECTION 18" X 4 SECTIONS 21"	3
8'-6"	6 SECTIONS 18" X 1 SECTION 21"	3
8'-9"	4 SECTIONS 18" X 2 SECTIONS 21"	3
9'-0"	3 SECTIONS 18" X 3 SECTIONS 21"	3
9'-3"	2 SECTIONS 18" X 4 SECTIONS 21"	3
9'-6"	1 SECTION 18" X 5 SECTIONS 21"	3
9'-9"	6 SECTIONS 18" X 1 SECTION 21"	3
10'-0"	4 SECTIONS 18" X 2 SECTIONS 21"	3
10'-3"	3 SECTIONS 18" X 3 SECTIONS 21"	3
10'-6"	2 SECTIONS 18" X 4 SECTIONS 21"	3
10'-9"	1 SECTION 18" X 5 SECTIONS 21"	3
11'-0"	6 SECTIONS 18" X 1 SECTION 21"	3
11'-3"	4 SECTIONS 18" X 2 SECTIONS 21"	3
11'-6"	3 SECTIONS 18" X 3 SECTIONS 21"	3
11'-9"	2 SECTIONS 18" X 4 SECTIONS 21"	3
12'-0"	1 SECTION 18" X 5 SECTIONS 21"	3
12'-3"	7 SECTIONS 18" X 1 SECTION 21"	3
12'-6"	5 SECTIONS 18" X 2 SECTIONS 21"	3
12'-9"	4 SECTIONS 18" X 3 SECTIONS 21"	3
13'-0"	3 SECTIONS 18" X 4 SECTIONS 21"	3
13'-3"	2 SECTIONS 18" X 5 SECTIONS 21"	3
13'-6"	1 SECTION 18" X 6 SECTIONS 21"	3
13'-9"	6 SECTIONS 18" X 1 SECTION 21"	3
14'-0"	4 SECTIONS 18" X 2 SECTIONS 21"	3
14'-3"	3 SECTIONS 18" X 3 SECTIONS 21"	3
14'-6"	2 SECTIONS 18" X 4 SECTIONS 21"	3
14'-9"	1 SECTION 18" X 5 SECTIONS 21"	3
15'-0"	6 SECTIONS 18" X 1 SECTION 21"	3
15'-3"	4 SECTIONS 18" X 2 SECTIONS 21"	3
15'-6"	3 SECTIONS 18" X 3 SECTIONS 21"	3
15'-9"	2 SECTIONS 18" X 4 SECTIONS 21"	3
16'-0"	1 SECTION 18" X 5 SECTIONS 21"	3

SCHEDULE "A"	
DOOR WIDTHS	# OF CENTER STILES
8'-0" TO 8'-0"	2
8'-1" TO 11'-0"	3
12'-0" TO 12'-10"	3
14'-0" TO 15'-10"	4
15'-11" TO 16'-2"	3

DAB DOOR MODEL 824
 MAX. SIZE 16'-2" WIDE X 16'-0" HIGH
 24 GA. ROLL FORMED STEEL
 DESIGN PRESSURE RATING - + 36.0 PSF
 - 44.0 PSF

THIS PRODUCT IS RATED FOR LARGE MISSILE IMPACT

GENERAL NOTES

1. THIS PRODUCT HAS BEEN DESIGNED AND TESTED TO COMPLY WITH THE REQUIREMENTS OF THE FLORIDA BUILDING CODE 2004 EDITION INCLUDING HIGH VELOCITY HURRICANE ZONE.
2. ANCHORS SHALL BE AS LISTED, SPACED AS SHOWN ON DETAILS, ANCHORS DISAPPEAR TO BASE MATERIAL SHALL BE BOND BALL PRESSURE OR STUCCO.
3. ALL BOLTS, NUTS AND WASHERS SHALL BE ZINC PLATED CORROS. STEEL.
4. ANCHORING OR LOADING CONDITIONS NOT SHOWN IN THESE DETAILS ARE NOT PART OF THIS APPROVAL.
5. A 33% INCREASE IN ALLOWABLE STRESS IS USED IN DESIGN OF WOOD ANCHORS ONLY.

FOR: LULU HEMAVOOTH FARROOQ
 STRUCTURES
 714 P.C. # 11257
 C.A.R. 3558
 JUN 0-6 2005

Approved in compliance with the Florida Building Code
 Date: 05-26-05
 12195 N.W. 58 TH. AVE.
 MIAMI, FLORIDA 33174
 Division: Structural

AL-FAROOQ CORPORATION
 ENGINEERS, PLANNERS & PRODUCT DESIGN
 1233 SW 87 AVE.
 MIAMI, FLORIDA 33174
 TEL. (305) 208-0100 FAX. (305) 202-8875
 GARAGE 02-2100

SECTIONAL RESIDENTIAL GARAGE DOOR
DAB DOORS INC.
 12195 N.W. 58 TH. AVE.
 MIAMI GARDENS, FL. 33018
 TEL. (305) 546-8824

By: [Signature]
 Date: 05-26-05
 Title: [Signature]
 Drawing no. **02-21**
 Sheet 1 of 6

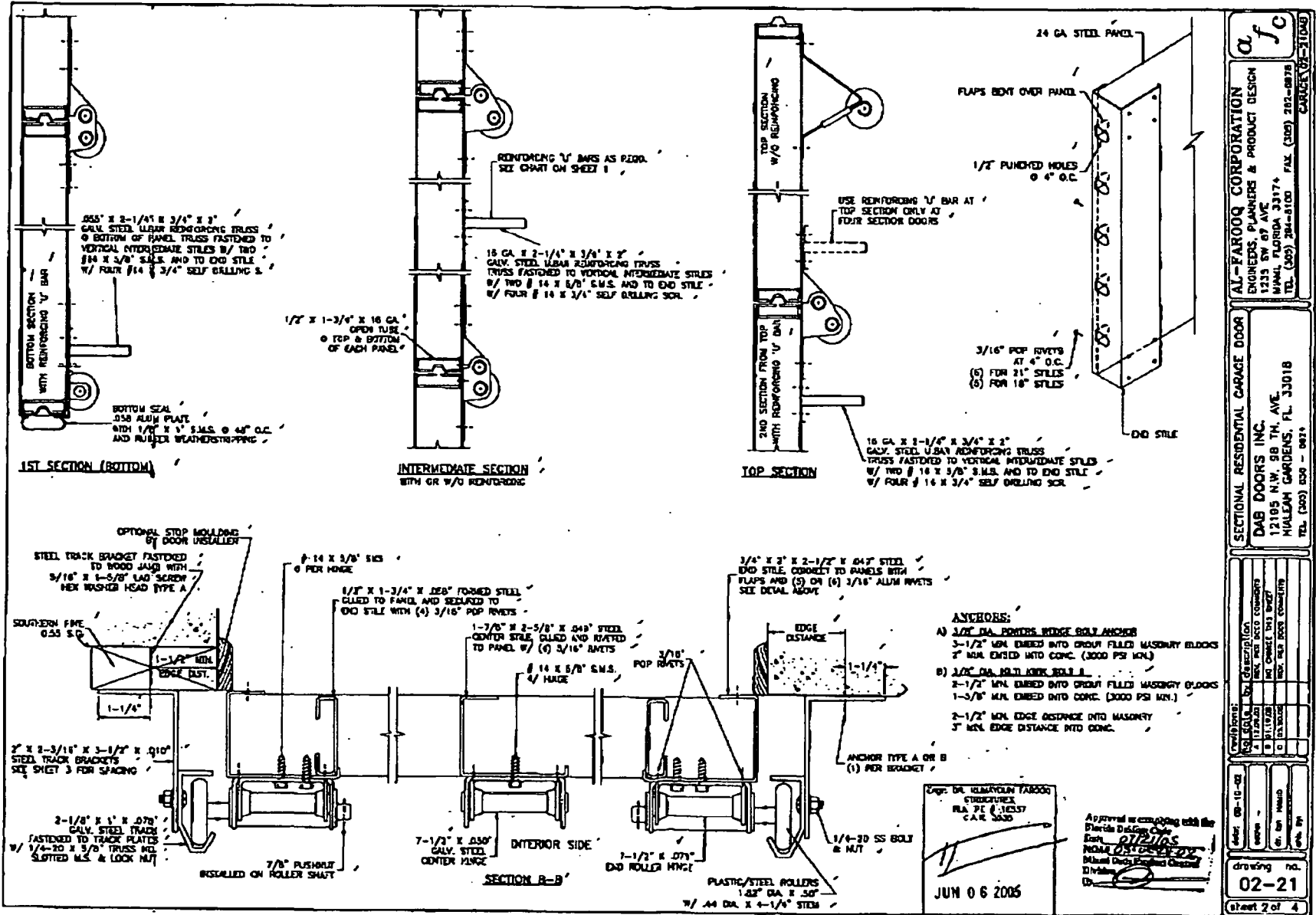

AL-FAROOQ CORPORATION
ENGINEERS, PLANNERS & PRODUCT DESIGN
1235 SW 87 AVE
MIAMI, FLORIDA 33174
TEL: (305) 254-1100 FAX: (305) 252-0878
CADDWORKERS

DAB DOORS INC.
SECTIONAL RESIDENTIAL GARAGE DOOR
12195 N.W. 98 TH. AVE.
MULLEAH GARDENS, FL 33018
TEL: (305) 439-1982

DATE	BY	DESCRIPTION

02-21
Sheet 2 of 4

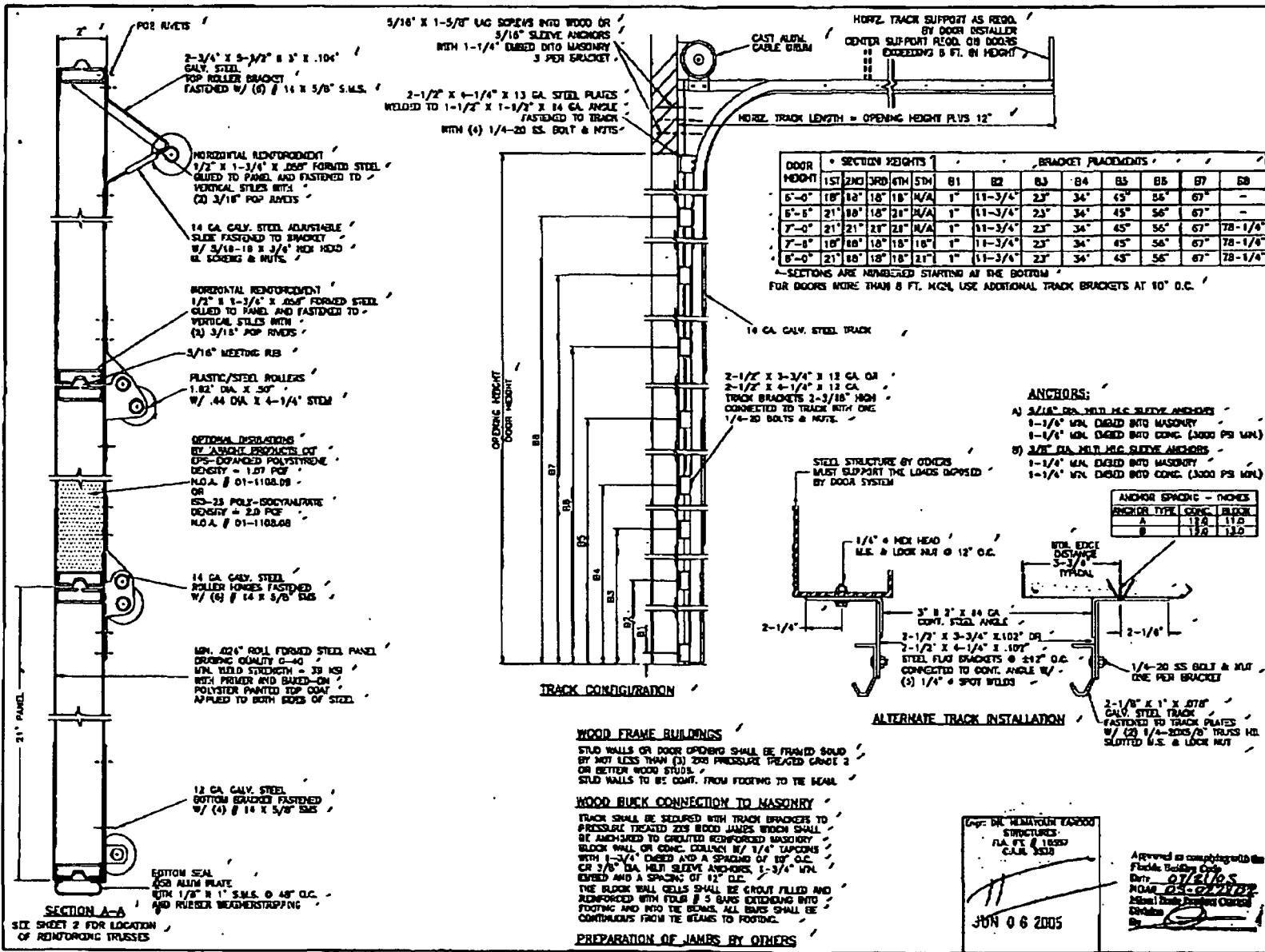

AL-FARROOQ CORPORATION
 ENGINEERS, PLANNERS & PRODUCT DESIGN

SECTIONAL RESIDENTIAL GARAGE DOOR
DAB DOORS INC.
 12195 N.W. 98 TH. AVE.
 MIAMI GARDENS, FL 33018
 TEL. (305) 282-8100 FAX. (305) 282-8876
 TEL. (305) 282-8100

DATE: 02-21-05
 DRAWING NO. 02-21
 SHEET 3 OF 4

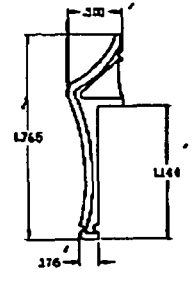
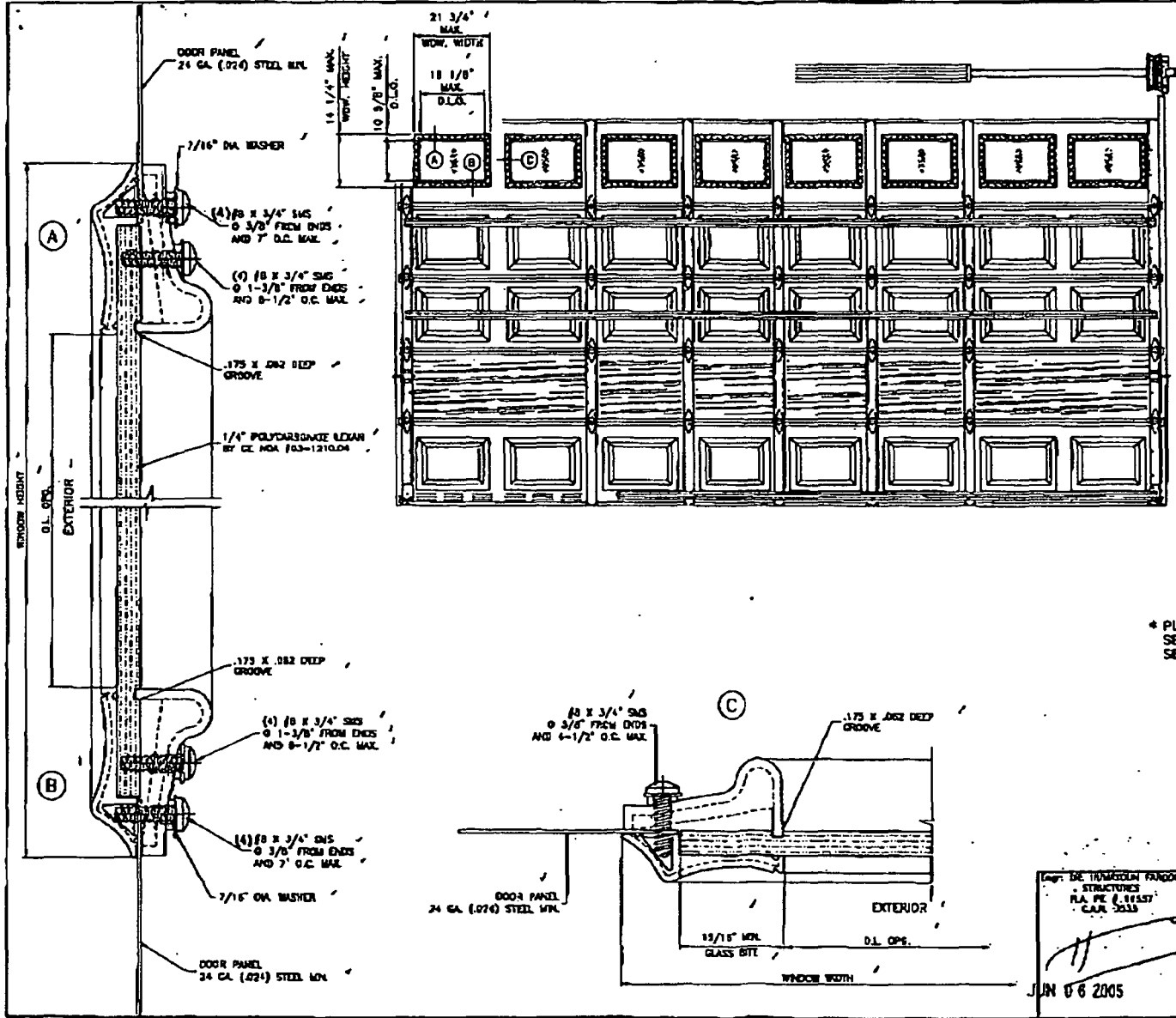

* EXTERIOR FRAME
RIGID PVC ONE PIECE HALF-SECTION

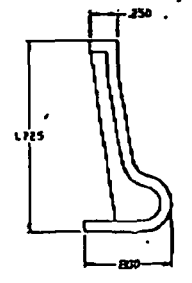

* INTERIOR FRAME
RIGID PVC ONE PIECE HALF-SECTION

* PLASTIC COMPLIES WITH SECTION 2605.2 OF FBC 2001 SEE EVIDENCE PAGE

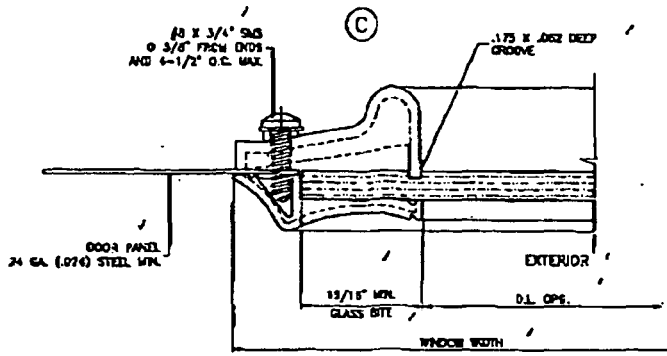

Eng. DR. THOMAS M. FAROOG
STRUCTURES
PLA. PE. # 116537
CAP. 3233

JUN 06 2005

Approved as complying with the Florida Building Code
Date: 07/11/05
Noted: [Signature]
Miami Building Department
Division [Signature]

afc

AL-FAROOG CORPORATION
ENGINEERS, PLANNERS & PRODUCT DESIGN
1233 SW 87 AVE
MIAMI, FLORIDA 33174
TEL. (305) 264-0100 FAX. (305) 262-8970
GARAGE-02-211840

SECTIONAL RESIDENTIAL GARAGE DOOR
DAG DOORS INC.
12195 N.W. 98 TH. AVE.
HALEAH GARDENS, FL 33018
TEL. (305) 556 - 6424

DATE	BY	REVISION

drawing no. **02-21**
sheet 4 of 4

TABLE 1609.6D
ADJUSTMENT FACTOR FOR BUILDING HEIGHT AND EXPOSURE, (A)

MEAN ROOF HEIGHT (feet)	EXPOSURE		
	B	C	D
15	1.00	1.21	1.47
20	1.00	1.29	1.55
25	1.00	1.35	1.61
30	1.00	1.40	1.66
35	1.05	1.45	1.70
40	1.09	1.49	1.74
45	1.12	1.53	1.78
50	1.16	1.56	1.81
55	1.19	1.59	1.84
60	1.22	1.62	1.87

For SI: 1 foot = 304.8 mm.

TABLE 1609.6E
GARAGE DOOR WIND LOADS FOR A BUILDING WITH A MEAN ROOF HEIGHT OF 30 FEET LOCATED IN EXPOSURE B (psf)

EFFECTIVE WIND AREA		Basic Wind Speed V (mph - 3 second gust)															
Width (ft)	Height (ft)	85	90	100	110	120	130	140	150	160							
Roof Angle 0 - 10 degrees																	
8	8	10.5	-11.9	11.7	-13.3	14.5	-16.4	17.5	-19.9	20.9	-23.6	24.5	-27.7	28.4	-32.2	32.6	-36.9
10	10	10.1	-11.4	11.4	-12.7	14.0	-15.7	17.0	-19.0	20.2	-22.7	23.7	-26.6	27.5	-30.8	31.6	-35.4
14	14	10.0	-10.7	10.8	-12.0	13.3	-14.8	16.1	-17.9	19.2	-21.4	22.5	-25.1	26.1	-29.1	30.0	-33.4
Roof Angle > 10																	
9	7	11.4	-12.9	12.8	-14.5	15.8	-17.9	19.1	-21.6	22.8	-25.8	26.7	-30.2	31.0	-35.1	35.6	-40.2
16	7	10.9	-12.2	12.3	-13.7	15.2	-16.9	18.3	-20.4	21.8	-24.3	25.6	-28.5	29.7	-33.1	34.1	-38.0

For SI: 1 Square foot = 0.929 Sqm, 1 mph = 0.447 m/s, 1 psf = 47.88 N/sqm.

1. For effective areas or wind speeds between those given above the load may be interpolated, otherwise use the load associated with the lower effective area.
2. Table values shall be adjusted for height and exposure by multiplying by adjustment coefficients in Table 1606.2D.
3. Plus and minus signs signify pressures acting toward and away from the building surfaces.
4. Negative pressures assume door has 2 feet of width in building's end zone.

1609.6.5.1 Garage doors. Pressures from Table 1609.6E, for wind loading actions on garage doors for buildings designed as enclosed shall be permitted.



GARAGE DOOR DEPOT

500 Kitterman Road
Port St. Lucie, FL 34952
Phone:772-460-7630
Fax:772-460-7635

FAX TRANSMITTAL FORM

To: Valerie From: Sharon Payne Conie
 Phone: _____ Date: _____
 Fax: 220-4765 #Pages 6

Urgent Reply ASAP _____ Please comment _____ Please review _____

Message:-

Per our conversation following up paperwork
 for customer: John Culhane ~~John~~
 He has work will be in this AM to
 pull Garage door permit.



TOWN OF SEWALL'S POINT

One South Sewall's Point Road
Sewall's Point, Florida 34996
(772) 287-2455

CORRECTION NOTICE

ADDRESS: 2 GUMBO LIMBO

I have this day inspected this structure and these premises and have found the following violations of the City, County, and/or State laws governing same.

GAR. DOOR

ADD 1 1/4" TAPLOUS x 3 1/4" @
16" O.C. TO 2X WOOD
BUCKS.

You are hereby notified that no work shall be concealed upon these premises until the above violations are corrected. When corrections have been made, call for an inspection.

DATE: 1/15

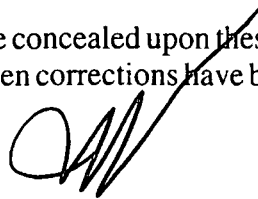

INSPECTOR

DO NOT REMOVE THIS TAG

TOWN OF SEWALL'S POINT

Building Department - Inspection Log

Date of Inspection: Mon Wed Fri 1-15, 2007

Page 1 of 2

PERMIT	OWNER/ADDRESS/CONTR.	INSPECTION TYPE	RESULTS	NOTES/COMMENTS:
8145 <u>6 LAST</u>	Quinger 8 Castle Hill Way O/B	Footer slab	PASS	INSPECTOR: <i>[Signature]</i>
1777 3	Cathay 475 Sewalls Pt Driftwood	Final	CANCEL	INSPECTOR:
7801 2	Cummings 835 River Rd Elias	Retaining walls roof sheathing	PASS PASS	(PARTIAL NORTH SIDE) INSPECTOR: <i>[Signature]</i>
8487 John	Sewalls Pt Office 3727 SE Ocean Wm Sanchez	all trades	FAIL	INSPECTOR: J. ADAMS
8490	Cook	Final garage	FAIL	
5	Gumbol Limbo O/B			INSPECTOR: <i>[Signature]</i>
Tree 1	Wilkinson 8 Oakwood Dr O/B	Tree	PASS	INSPECTOR: <i>[Signature]</i>
Tree 4	Britt Lot 4 Lagoon Island Plantation HOA	Tree	PASS	INSPECTOR: <i>[Signature]</i>

OTHER:

TOWN OF SEWALL'S POINT

Building Department - Inspection Log

Date of Inspection: Mon Wed Fri 2-9, 2007 Page 1 of 1

PERMIT	OWNER/ADDRESS/CONTR.	INSPECTION TYPE	RESULTS	NOTES/COMMENTS:
8506	Bauer	Framing	FAIL	
after 9:30	34 W High Pt Rd OB	mechanical electrical	FAIL PASS	INSPECTOR: <i>OM</i>
7801	Cummings	slabter foundation	PASS	
1	83 Skiver Elias Mgmt	column ROOF IN PROGRESS	PASS PASS	INSPECTOR: <i>OM</i>
8483	Walker	Final	PASS	CLOSE
2	Le Cranes Nest Stuart Roofing			INSPECTOR: <i>OM</i>
8490	Couderc	Final	PASS	CLOSE
6	2 Gumbo Limbo OB			INSPECTOR: <i>OM</i>
8064	Schrodnie	Final	PASS	CLOSE
3	125 Sewall Pt Olympic Pool			INSPECTOR: <i>OM</i>
8046	Buena	Final		Cancel Reschedule 2/12
	3 Emerald Way OB			INSPECTOR:
8482	Gunheimer	partial mechanical	PASS	IN 2ND POOL
5	63 N Level Rd Masterpiece	PLUMBING		FRAMING INSPECTOR: <i>OM</i>
OTHER: Tree Cattle Hill POA Tree PASS				

8798

DOORS

BLUEPRINTS FOR THIS PERMIT ARE
AVAILABLE FOR REVIEW AT TOWN
HALL.



TOWN OF SEWALL'S POINT BUILDING DEPARTMENT
 One S. Sewall's Point Road
 Sewall's Point, Florida 34996
 Tel 772-287-2455 Fax 772-220-4765

BUILDING PERMIT CARD

**THIS CARD MUST BE POSTED IN A CONSPICUOUS PLACE IN PLAIN VIEW FROM THE STREET PRIOR TO BEGINNING ANY WORK
 A FINAL INSPECTION IS REQUIRED FOR ALL PERMITS**

PERMIT NUMBER:	8798	DATE ISSUED:	JANUARY 16, 2008
SCOPE OF WORK:	REPLACE 2 DOORS		
CONDITIONS :			
CONTRACTOR:	LOWES		
PARCEL CONTROL NUMBER:	353741002007000103	SUBDIVISION	INDIALUCIE, LOT 1, BL 7
CONSTRUCTION ADDRESS:	2 GUMBO LIMBO WAY		
OWNER NAME:	CULHANE		
QUALIFIER:	PETE CAFARO	CONTACT PHONE NUMBER:	561-514-5253

WARNING TO OWNER: YOUR FAILURE TO RECORD A NOTICE OF COMMENCEMENT MAY RESULT IN YOUR PAYING TWICE FOR IMPROVEMENTS TO YOUR PROPERTY. IF YOU INTEND TO OBTAIN FINANCING, CONSULT WITH YOUR LENDER OR AN ATTORNEY BEFORE RECORDING YOUR NOTICE OF COMMENCEMENT. A CERTIFIED COPY OF THE RECORDED NOTICE OF COMMENCEMENT MUST BE SUBMITTED TO THE BUILDING DEPARTMENT PRIOR TO THE FIRST REQUESTED INSPECTION.

NOTICE: IN ADDITION TO THE REQUIREMENTS OF THIS PERMIT, THERE MAY BE ADDITIONAL RESTRICTIONS APPLICABLE TO THIS PROPERTY THAT MAY BE FOUND IN PUBLIC RECORDS OF THIS COUNTY, AND THERE MAY BE ADDITIONAL PERMITS REQUIRED FROM OTHER GOVERNMENTAL ENTITIES SUCH AS WATER MANAGEMENT DISTRICTS, STATE AGENCIES, OR FEDERAL AGENCIES.

**24 HOUR NOTICE REQUIRED FOR INSPECTIONS - ALL CONSTRUCTION DOCUMENTS MUST BE AVAILABLE ON SITE
 CALL 287-2455 - 8:00AM TO 4:00PM INSPECTIONS 8:30AM TO 12:00PM - MONDAY, WEDNESDAY & FRIDAY**

REQUIRED INSPECTIONS

UNDERGROUND PLUMBING	_____	UNDERGROUND GAS	_____
UNDERGROUND MECHANICAL	_____	UNDERGROUND ELECTRICAL	_____
STEM-WALL FOOTING	_____	FOOTING	_____
SLAB	_____	TIE BEAM/COLUMNS	_____
ROOF SHEATHING	_____	WALL SHEATHING	_____
TIE DOWN /TRUSS ENG	_____	INSULATION	_____
WINDOW/DOOR BUCKS	_____	LATH	_____
ROOF DRY-IN/METAL	_____	ROOF TILE IN-PROGRESS	_____
PLUMBING ROUGH-IN	_____	ELECTRICAL ROUGH-IN	_____
MECHANICAL ROUGH-IN	_____	GAS ROUGH-IN	_____
FRAMING	_____	METER FINAL	_____
FINAL PLUMBING	_____	FINAL ELECTRICAL	_____
FINAL MECHANICAL	_____	FINAL GAS	_____
FINAL ROOF	_____	BUILDING FINAL	_____

ALL RE-INSPECTION FEES AND ADDITIONAL INSPECTION REQUESTS WILL BE CHARGED TO THE PERMIT HOLDER. THE CONTRACTOR OR OWNER /BUILDER MUST SCHEDULE A FINAL INSPECTION. FAILURE TO RECEIVE A SUCCESSFUL FINAL INSPECTION WILL RESULT IN PERMIT RENEWAL FEES, FINES, AND OR DENIAL OF FUTURE BUILDING PERMITS TO THE CONTRACTOR OR OWNER /BUILDER.



TOWN OF SEWALL'S POINT BUILDING DEPARTMENT
 One S. Sewall's Point Road
 Sewall's Point, Florida 34996
 Tel 772-287-2455 Fax 772-220-4765

BUILDING PERMIT RECEIPT

PERMIT NUMBER:	8798
ADDRESS	2 GUMBO LIMBO WAY
DATE:	1/16/08
SCOPE:	REPLACE 2 DOORS

SINGLE FAMILY OR ADDITION /REMODEL	Declared Value	\$	
Plan Submittal Fee (\$350.00 SFR, \$175.00 Remodel < \$200K)			
(No plan submittal fee when value is less than \$100,000)			
Total square feet air-conditioned			
Total s			
Total Co			
Building			
Building f			
Total numl			
Radon Fee (
DBPR Licens			
Road impact a			
Martin County			
TOTAL BUILDING PERMIT FEE:		\$	

PERMIT PROVIDERS
 15430 Endeavour Dr.
 Jupiter, FL 33478
 561-514-5253

1/16 2008 10723

63-6431670

PAY TO THE ORDER OF *Town of Sewall's Point*

One hundred fifty five and 00/100

WACHOVIA BANK, N.A.

Smile, attitude is everything!

Danna Brunson

FOR [REDACTED] \$ [REDACTED]

[REDACTED] value - \$5.00 min.) \$ [REDACTED]

ACCESSORY PERMIT	Declared Value:	\$	3932.00
Total number of inspections @ \$75.00 each	2	\$	150.00
Road impact assessment: (.04% of construction value - \$5.00 min.)		\$	5.00
TOTAL ACCESSORY PERMIT FEE:		\$	155.00

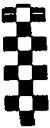

RIE...
DATE: 1-14-08
TOWN OF SEWALL'S POINT

Town of Sewall's Point
BUILDING PERMIT APPLICATION

Permit Number: _____

Date: _____

OWNER/TITLEHOLDER NAME: John & Adele Culhane Phone (Day) 772-286-8971 (Fax) _____

Job Site Address: 2 Gumbo Limbo Way Sewall's Pt. City: SEWALL'S PT State: FL Zip: 32976

Legal Desc. Property (Subd/Lot/Block): Individual Lot 1, Bl 7 Parcel Number: 35-37-41-002-007-000103

Owner Address (if different): _____ City: _____ State: _____ Zip: _____

Scope of work: CHANGE OUT 2 DOOR OPENINGS - NO SIZE CHANGE

WILL OWNER BE THE CONTRACTOR?
(If yes, Owner/Builder questionnaire must accompany application)
YES _____ NO ✓

COST AND VALUES: (Required on ALL permit applications)
Estimated Value of Improvements: \$ 3932.00
(Notice of Commencement required when over \$2500 prior to first inspection)
Is subject property located in flood hazard area? V A9 A8 X
FOR ADDITIONS, REMODELS AND RE-ROOF APPLICATIONS ONLY:
Estimated Fair Market Value prior to improvement: \$ _____
Fair Market Value of the Primary Structure only (Minus the land value)
--- PRIVATE APPRAISALS MUST BE SUBMITTED WITH PERMIT APPLICATION ---

Has a Zoning Variance ever been granted on this property?
YES _____ (YEAR) _____ NO _____
(Must include a copy of all variance approvals with application)

CONTRACTOR/Company: Lowes Home Centers / PETS CAFARO Phone: 561-514-5253 Fax: 561-691-6231

Street: 4946 TOLSON PL City: CLANDON State: FL Zip: 32812

State Registration Number: CGC1508417 State Certification Number: _____ Municipality License Number: _____

PROJECT SUPERINTENDANT: _____ CONTACT NUMBER: _____

ARCHITECT N/A Lic.#: _____ Phone Number: _____

Street: _____ City: _____ State: _____ Zip: _____

ENGINEER N/A Lic.# _____ Phone Number: _____

Street: _____ City: _____ State: _____ Zip: _____

AREA SQ. FOOTAGE (W/SEWER & ELECTRIC): Living: _____ Garage: _____ Covered Patios: _____ Screened Porch: _____

Carport: _____ Total Under Roof _____ Wood Deck: _____ Accessory Building: _____

CODE EDITIONS IN EFFECT FOR THIS APPLICATION: Florida Building Code - Res., Build, Mech., Plmb., Fuel Gas; 2004 (W/2006 Rev.)
National Electrical Code: 2005 Florida Energy Code: 2004 Florida Accessibility Code: 2004 Florida Fire Prevention Code 2004

NOTICES TO OWNERS AND CONTRACTORS:
1. YOUR FAILURE TO RECORD A NOTICE OF COMMENCEMENT MAY RESULT IN YOUR PAYING TWICE FOR IMPROVEMENTS TO YOUR PROPERTY. WHEN FINANCING, CONSULT WITH YOUR LENDER OR AN ATTORNEY BEFORE RECORDING YOUR NOTICE OF COMMENCEMENT.
2. THERE ARE SOME PROPERTIES THAT MAY HAVE DEED RESTRICTIONS RECORDED UPON THEM. THESE RESTRICTIONS MAY LIMIT OR PROHIBIT THE WORK APPLIED FOR IN YOUR BUILDING PERMIT. IT IS TO YOUR ADVANTAGE AND RESPONSIBILITY TO DETERMINE IF YOUR PROPERTY IS ENCUMBERED BY ANY RESTRICTIONS. SOME RESTRICTIONS APPLICABLE TO THIS PROPERTY MAY BE FOUND IN THE PUBLIC RECORDS OF MARTIN COUNTY OR THE TOWN OF SEWALL'S POINT, AND THERE MAY BE ADDITIONAL PERMITS REQUIRED FROM OTHER GOVERNMENTAL ENTITIES SUCH AS WATER MANAGEMENT DISTRICTS, STATE AGENCIES, OR FEDERAL AGENCIES.
3. BUILDING PERMITS FOR SINGLE FAMILY RESIDENCES AND SUBSTANTIAL IMPROVEMENTS TO SINGLE FAMILY RESIDENCES ARE VALID FOR A PERIOD OF 24 MONTHS. RENEWAL FEES WILL BE ASSESSED AFTER 24 MONTHS PER TOWN ORDINANCE 50-05.

THIS PERMIT WILL BECOME NULL AND VOID IF THE WORK AUTHORIZED BY THIS PERMIT IS NOT COMMENCED WITHIN 180 DAYS, OR WORK IS SUSPENDED OR ABANDONED FOR A PERIOD OF 180 DAYS AT ANY TIME AFTER THE WORK IS COMMENCED. ADDITIONAL FEES WILL BE ASSESSED ON ALL NULL AND VOID PERMITS. REF. FBC 2004 W/ 2008 REVISIONS SECT. 105.4.1, 105.4.1.1 - .5.
I HEREBY CERTIFY THAT THE INFORMATION I HAVE FURNISHED ON THIS APPLICATION IS TRUE AND CORRECT TO THE BEST OF MY KNOWLEDGE AND I AGREE TO COMPLY WITH ALL APPLICABLE CODES, LAWS AND ORDINANCES DURING THE BUILDING PROCESS.

*****A FINAL INSPECTION IS REQUIRED ON ALL BUILDING PERMITS*****

OWNER SIGNATURE (required)
John J. Culhane
State of Florida, County of: Martin
This the 11 day of January, 2008
by John J. Culhane who is personally known to me or produced as identification. Deborah L. Vincent
Notary Public
My Commission Expires: 3/11/09

CONTRACTOR SIGNATURE (required)
PETS CAFARO
On State of Florida, County of: _____
This the 4 day of JANUARY, 2008
by PETS CAFARO who is personally known to me or produced as identification. FLOL
As identification. FLOL
My Commission Expires: _____

NOTARY PUBLIC STATE OF FLORIDA
Deborah L. Vincent
Commission # DD293799
Expires FEB. 24, 2008
PLASTIC BONDING CO., INC.

SINGLE FAMILY PERMIT APPLICATIONS MUST BE ISSUED WITHIN 30 DAYS OF APPROVAL NOTIFICATION (FBC 105.3.2) - PLEASE PICK UP YOUR PERMIT PROMPTLY!
APPLICATIONS WILL BE CONSIDERED ABANDONED AFTER 180 DAYS (FBC 105.3.2) - PLEASE PICK UP YOUR PERMIT PROMPTLY!

NOTARY PUBLIC STATE OF FLORIDA
Deborah L. Vincent
My Commission DD404685
Expires 03/11/2009

12-21-07



Town of Sewall's Point BUILDING PERMIT APPLICATION

Date: _____ Permit Number: _____

OWNER/TITLEHOLDER NAME: Culhane, John S Phone (Day) _____ (Fax) _____

Job Site Address: 2 Gumbo Limbo Way City: Stuart State: FL Zip: 34996

Legal Desc. Property (Subd/Lot/Block) Indialucie lot 1 Bk 7 Parcel Number: 35-37-41-002-007-000103

Owner Address (if different): _____ City: _____ State: _____ Zip: _____

Description of Work To Be Done: Change-out 2 door openings. No site modification.

WILL OWNER BE THE CONTRACTOR?:

YES NO

COST AND VALUES:

Estimated Cost of Construction or Improvements: \$ 39,322.00
(Notice of Commencement needed over \$2500)

Estimated Fair Market Value prior to improvement: \$ _____

(If no, fill out the Contractor & Subcontractor sections below)
(If yes, Owner Builder Affidavit must accompany application)

Is improvement cost 50% or more of Fair Market Value? YES NO

Method of Determining Fair Market Value: _____

CONTRACTOR/Company: Lowe's Home Centers Inc. Phone: 514-514-5253 Fax: 694-6231

Street: 4948 Telson Pl City: Orlando State: FL Zip: 32812

State Registration Number: CC150847 State Certification Number: _____ Martin County License Number: _____

SUBCONTRACTOR INFORMATION:

**Please Call
When Ready
561 514-5253 ext 210**

Electrical: N/A State: _____ License Number: _____
Mechanical: _____ State: _____ License Number: _____
Plumbing: _____ State: _____ License Number: _____
Roofing: _____ State: _____ License Number: _____

ARCHITECT N/A Lic.#: _____ Phone Number: _____
Street: _____ City: _____ State: _____ Zip: _____

ENGINEER N/A Lic.#: _____ Phone Number: _____
Street: _____ City: _____ State: _____ Zip: _____

AREA SQUARE FOOTAGE - SEWER - ELECTRIC Living: _____ Garage: _____ Covered Patios: _____ Screened Porch: _____
Carport: _____ Total Under Roof _____ Wood Deck: _____ Accessory Building: _____

NOTICE: In addition to the requirements of this permit, there may be additional restrictions applicable to this property that may be found in the public records of this county, and there may be additional permits required from other governmental entities such as water management districts, state agencies, or federal agencies.

CODE EDITIONS IN EFFECT AT TIME OF APPLICATION: WITH 2006 REVISIONS
National Electrical Code: 2002 Florida Energy Code: 2004 Florida Building Code (Structural, Mechanical, Plumbing, Gas): 2004 Florida Accessibility Code: 2004 Florida Fire Code 2004

I HEREBY CERTIFY THAT THE INFORMATION I HAVE FURNISHED ON THIS APPLICATION IS TRUE AND CORRECT TO THE BEST OF MY KNOWLEDGE AND I AGREE TO COMPLY WITH ALL APPLICABLE CODES, LAWS AND ORDINANCES DURING THE BUILDING PROCESS.

OWNER OR AGENT SIGNATURE (required)
[Signature]
State of Florida, County of: MARTIN
This the 12 day of December, 2007
by John J. Culhane who is personally
known to me or produced
as identification. [Signature]
Notary Public

CONTRACTOR SIGNATURE (required)
[Signature]
On State of Florida, County of: _____
This the 31 day of Jan, 2007
by Pete Cabaro who is personally
known to me or produced
as identification. _____

My Commission Expires: _____
Notary Public State of Florida
Deborah L Vincent
My Commission DD404685
Expires 05/11/2009

My Commission Expires: _____
Notary Public State of Florida
Geoffrey L Hollis
My Commission DD387355
Expires 01/18/2009

PERMIT APPLICATIONS VALID 30 DAYS FROM APPROVAL NOTIFICATION - PLEASE PICK UP YOUR PERMIT PROMPTLY!



Martin County, Florida
Laurel Kelly, C.F.A

Site Provided by...
 governmax.com T1.11

Summary

print | | | - / - | Owner
 1 of 1

Parcel Info

- Summary**
- Land
- Residential
- Improvement
- Commercial
- Image
- Sales & Transfers
- Assessments →
- Taxes →
- Exemptions →
- Parcel Map →
- Full Legal →

Parcel ID	Unit Address	Serial Index ID	Order	Commercial	Residential
35-37-41-002-007-00010-3	2 GUMBO LIMBO WY	9465	Owner	0	1

Summary
Property Location 2 GUMBO LIMBO WY
Tax District 2200 Sewall's Point
Account # 9465
Land Use 101 0100 Single Family
Neighborhood 120500
Acres 0.485

Legal Description
Property Information
 INDIALUCIE, LOT 1 BLK 7 OR
 341/1919

Search By

- Parcel ID
- Owner**
- Address
- Account #
- Use Code
- Legal Description
- Neighborhood
- Sales
- Map →

Owner Information
Owner Information
 CULHANE, JOHN J
 CULHANE, ADELE M

Mail Information
 2 GUMBO LIMBO WAY
 STUART FL 34996

Assessment Info
Front Ft. 0.00

Market Land Value \$320,000
Market Impr Value \$310,370
Market Total Value \$630,370

Site Functions

- Property Search**
- Contact Us
- On-Line Help
- County Home
- Site Home
- County Login

Recent Sale
Sale Amount \$240,000

Sale Date 3/31/1992
Book/Page 0951 1255

[Print](#) | << First < Previous Next > Last >>

[Legal disclaimer / Privacy Statement](#)

Data updated on 12/31/2007



Rx Date/Time

MRR-05-2008(WED) 15:52

19545902207

P. 001

03-05-08:20:03

1 / 1



TOWN OF SEWALL'S POINT BUILDING DEPARTMENT
One S. Sewall's Point Road
Sewall's Point, Florida 34996
Tel 772-287-2455 Fax 772-2204765

ATTN: VALERIE

Handwritten initials/signature

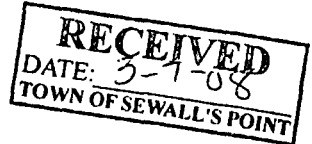

REVISIONS - CORRECTIONS REQUEST FORM
MUST BE SUBMITTED FOR ALL CORRECTIONS AND REVISIONS

DATE: 3/6/08 PERMIT NUMBER: 8798

JOB ADDRESS: 2 Gumbo Limbo way

PLEASE CHECK ONE OF THE FOLLOWING:

- CONDITION OF INSPECTION APPROVAL (Needed for an inspection)
CONDITION OF PERMIT APPROVAL: (Corrections/Permit not issued, in review process)
REVISIONS (Changes to an issued permit)

****ALL PLAN REVISIONS MUST BE HIGHLIGHTED OR CLOUDED ON DRAWING****

ALL REVISED PAGES ARE REQUIRED TO BE INSERTED IN FIELD PERMIT SET

DESCRIPTION OF REVISION(S): Permit is for 2 Doors. Only front is being installed.

DOES REVISION(S) CHANGE THE VALUE OF CONSTRUCTION? YES X NO VALUE \$ 2721.37 (Decreased)
INCREASED CONSTRUCTION VALUE WILL INCREASE PERMIT FEES AND MUST BE PAID AT TIME OF APPROVAL

CONTACT NAME: Jeff McCormick SIGNATURE: [Signature]

PHONE NUMBER: 772-283-4229 FAX NUMBER: 772-403-4469

FOR OFFICE USE ONLY:

Reviewed by: [Signature] Date: 3-11-08 Approve [checked] Deny

Additional conditioned space sq. ft. @ \$104.65 per sq. ft. x 2% =

Additional non-conditioned space sq. ft. @ \$ 48.90 per sq. ft. x 2% =

Other declared value increase (must be based on value not cost) x 2% =

Other additional fees: Revision review fee: Pages @ \$25.00/Page

Radon Fee Professional Regulation Fee Road impact assessment

TOTAL ADDITIONAL BUILDING PERMIT FEE \$ N/C

Applicant notified by: Date:

772-403-4469

2008-03-07 John Cultrane
Gumbo Limbo way
Sewall's point, FL, 34996
772-286-9491
1109 6.0001 5114975276

RECEIVED
DATE: 3-7-08
TOWN OF SEWALL'S POINT

~~30192-19112561~~
~~30192-19112561~~

~~CANCELLED - PGB - CUSTOMER~~

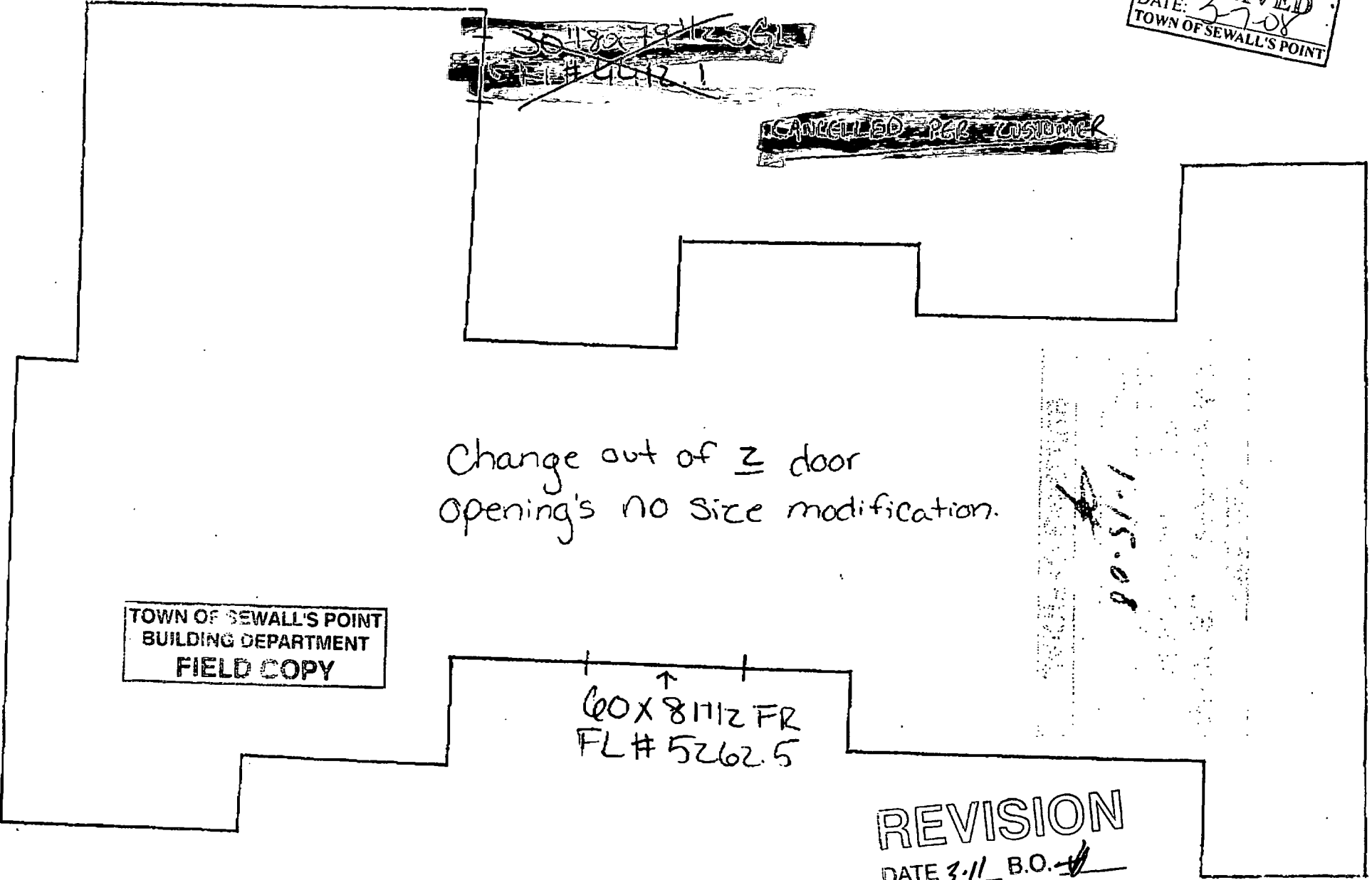

Change out of z door opening's no size modification.

TOWN OF SEWALL'S POINT
BUILDING DEPARTMENT
FIELD COPY

↑
60 X 8 1/2 FR
FL # 5262.5

1-15-08

REVISION
DATE 3-11 B.O. [signature]

~~FRONT DOOR ONLY INSTALLED~~



TOWN OF SEWALL'S POINT BUILDING DEPARTMENT

One S. Sewall's Point Road
Sewall's Point, Florida 34996
Tel 772-287-2455 Fax 772-2204765

ATTN: VALERIE

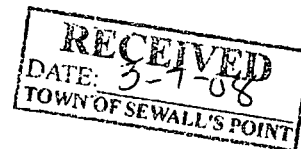

REVISIONS - CORRECTIONS REQUEST FORM
MUST BE SUBMITTED FOR ALL CORRECTIONS AND REVISIONS

DATE: 3/6/08 PERMIT NUMBER: 8798

JOB ADDRESS: 2 Gumbo Drive

PLEASE CHECK ONE OF THE FOLLOWING:

- CONDITION OF INSPECTION APPROVAL (Needed for an inspection)
- CONDITION OF PERMIT APPROVAL: (Corrections/Permit not issued, in review process)
- REVISIONS (Changes to an issued permit)

****ALL PLAN REVISIONS MUST BE HIGHLIGHTED OR CLOUDED ON DRAWING****

ALL REVISED PAGES ARE REQUIRED TO BE INSERTED IN FIELD PERMIT SET

DESCRIPTION OF REVISION(S): Permit is for 2 Doors. Only front is being installed.

DOES REVISION(S) CHANGE THE VALUE OF CONSTRUCTION? YES NO VALUE \$ 2721.37
INCREASED CONSTRUCTION VALUE WILL INCREASE PERMIT FEES AND MUST BE PAID AT TIME OF APPROVAL

CONTACT NAME: Jeff McCormick SIGNATURE: [Signature]

PHONE NUMBER: 772-283-4229 FAX NUMBER: 772-403-4469

FOR OFFICE USE ONLY:

Reviewed by: [Signature] Date: 3-11-08 Approve Deny

Additional conditioned space _____ sq. ft. @ \$104.65 per sq. ft. x 2% = _____

Additional non-conditioned space _____ sq. ft. @ \$ 48.90 per sq. ft. x 2% = _____

Other declared value increase (must be based on value not cost) _____ x 2% = _____

Other additional fees: _____ Revision review fee: _____ Pages @ \$25.00/Page _____

Radon Fee _____ Professional Regulation Fee _____ Road impact assessment _____

TOTAL ADDITIONAL BUILDING PERMIT FEE \$ N/C

Applicant notified by: _____ Date: _____

772-403-4469

RECEIVED
DATE: 3-7-08
TOWN OF SEWALL'S POINT

~~3048-19212561~~
~~3048-19212561~~
~~CANCELLED PER CUSTOMER~~

TOWN OF SEWALL'S POINT
BUILDING DEPARTMENT
FILE COPY

Change out of z door
opening's no size modification.

RE-STAMPED
DATE: 3-11-08
TOWN OF SEWALL'S POINT
BUILDING DEPARTMENT

1-15-08

↑
60x811/2 FR
FL # 5262.5

REVISION
DATE 3-11 B.O. *[Signature]*

~~FRONT DOOR ONLY INSTALLED~~

John Culhane
Gumbo Limbo way
Sewall's point, FL, 34996
772-286-9474
Home 408-614-9700

162107

FILE COPY
TOWN OF SEWALL'S POINT
THESE PLANS HAVE BEEN
REVIEWED FOR CODE COMPLIANCE
DATE 1-15-08
98
BUILDING OFFICIAL

301120791256L
FL # 4412.1

Change out of 2 door
opening's no size modification

60x8112 FR
FL # 52625

VOID
SEE REVISION

John Culhane
2 Gumbo Limbo way
Sewall's point FL 34996
772-286-9247
#1109 LPO# 51497076



Product Approval
 USER: Public User

[Product Approval Menu](#) > [Product or Application Search](#) > [Application List](#) > **Application Detail**

FL #	FL4412-R1	
Application Type	Revision	
Code Version	2004	
Application Status	Approved	
Comments		
Archived		
Product Manufacturer	JELD-WEN	
Address/Phone/Email	3737 Lakeport Blvd Klamath Falls, OR 97601 (541) 882-3451 stevestr@jeld-wen.com	
Authorized Signature	Steve Strawn stevestr@jeld-wen.com	
Technical Representative	Steve Strawn	
Address/Phone/Email	31725 Hwy 97 N. Chiloquin, OR 97624 (541) 783-2057 stevestr@jeld-wen.com	
Quality Assurance Representative		
Address/Phone/Email		
Category	Exterior Doors	
Subcategory	Swinging Exterior Door Assemblies	
Compliance Method	Certification Mark or Listing	
Certification Agency	National Accreditation & Management Institute,	
Referenced Standard and Year (of Standard)	Standard	Year
	TAS 202-94	1994
Equivalence of Product Standards		

Certified By

Sections from the Code R301.2

Product Approval Method Method 1 Option A

Date Submitted 08/03/2005

Date Validated 08/30/2005

Date Pending FBC Approval 08/14/2005

Date Approved 09/06/2005

Summary of Products		
FL #	Model, Number or Name	Description
4412.1	PURfiber Fiberglass Door, In-Swing, Lip-Lite Glazed, w/side-lites	IS, 8-4 x 6-8, Glazed, OXXO
<p>Limits of Use (See Other) Approved for use in HVHZ: Approved for use outside HVHZ: Impact Resistant: Design Pressure: +/- Other: This product meets requirements, adhering to the Florida Building Code, excluding HVHZ, where pressure requirements are determined by ASCE 7. Installation of this system in Windborne Debris zones requires impact resistance covering that complies to Section R301.2 of the Florida Building Code. Maximum Design Pressure Rating is ± 50. Product is non-impact rated. Reference NAMI Certificate NI005983W and associated Drawings JW012005.</p>		<p>Certification Agency Certificate Installation Instructions PTID 4412 R1 I JW012005.pdf PTID 4412 R1 I JW022005.pdf PTID 4412 R1 I JW032005.pdf PTID 4412 R1 I JW042005.pdf PTID 4412 R1 I NI005983W.pdf PTID 4412 R1 I NI005984W.pdf Verified By:</p>
4412.2	PURfiber Fiberglass Door, In-Swing, Lip-Lite Glazed, w/side-lites	IS, 8-4 x 8-0, Glazed, OXXO
<p>Limits of Use (See Other) Approved for use in HVHZ: Approved for use outside HVHZ: Impact Resistant: Design Pressure: +/- Other: This product meets requirements, adhering to the Florida Building Code, excluding HVHZ, where pressure requirements are determined by ASCE 7. Installation of this system in Windborne</p>		<p>Certification Agency Certificate Installation Instructions Verified By:</p>

<p>Debris zones requires impact resistance covering that complies to R301.2 of the Florida Building Code. Maximum Design Pressure Rating is ± 45. Product is non-impact rated. NAMI Certificate NI005984W and associated Drawings JW032005.</p>		
4412.3	PURfiber Fiberglass Door, In-Swing, Lip-Lite Glazed, w/side-lites	OS, 8-4 x 8-0, Glazed, OXXO
<p>Limits of Use (See Other) Approved for use in HVHZ: Approved for use outside HVHZ: Impact Resistant: Design Pressure: +/- Other: This product meets requirements, adhering to the Florida Building Code, excluding HVHZ, where pressure requirements are determined by ASCE 7. Installation of this system in Windborne Debris zones requires impact resistance covering that complies to Section R301.2 of the Florida Building Code. Maximum Design Pressure Rating is ± 45. Product is non-impact rated. Reference NAMI Certificate NI005984W and associated IDrawings JW042005.</p>		<p>Certification Agency Certificate Installation Instructions Verified By:</p>
4412.4	PURfiber Fiberglass Door, Out-Swing, Lip-Lite Glazed, w/side-lites	OS, 8-4 x 6-8, Glazed, OXXO
<p>Limits of Use (See Other) Approved for use in HVHZ: Approved for use outside HVHZ: Impact Resistant: Design Pressure: +/- Other: This product meets requirements, adhering to the Florida Building Code, excluding HVHZ, where pressure requirements are determined by ASCE 7. Installation of this system in Windborne Debris zones requires impact resistance covering that complies to Section R301.2 of the Florida Building Code. Maximum Design Pressure Rating is ± 50. Product is non-impact rated. Reference NAMI Certificate NI005983W and associated Drawings JW022005.</p>		<p>Certification Agency Certificate Installation Instructions Verified By:</p>

JELD-WEN®

PREMIUM FIBERGLASS DOOR
INSWING 6-8 LIP-LITE GLAZED W/ SMOOTH AND TEXTURED SKINS

GENERAL NOTES

1. THIS PRODUCT IS DESIGNED TO MEET THE FLORIDA BUILDING CODE.
2. WOOD BUCKS BY OTHERS, MUST BE ANCHORED PROPERLY TO TRANSFER LOADS TO THE STRUCTURE.
3. PRODUCT ANCHORS SHALL BE AS LISTED AND SPACED AS SHOWN ON DETAILS. ANCHOR EMBEDMENT TO BASE MATERIAL SHALL BE BEYOND WALL DRESSING OR STUCCO.
4. IMPACT RESISTANT SHUTTERS ARE REQUIRED
5. DESIGNED PRESSURE RATING SEE TABLE 1, PAGE 1.
6. SIDELITES ARE AN OPTION AND CAN BE IN A SINGLE OR DOUBLE CONFIGURATION.
7. THIS PRODUCT DOES NOT MEET THE WATER REQUIREMENTS FOR HIGH WIND ZONE VELOCITY AREA WHEN USING THE LOW PROFILE BUMPER THRESHOLD.

RESIDENTIAL WOOD COMPOSITE DOOR (Common to all frame conditions)

Door Leaf Construction:

Face sheets: Fiberglass avg. min. yield strength
 $F_y(\text{min.})=19,000$ psi

Smooth Skin - 0.055" minimum
Textured Skin - 0.055" minimum

Core design: Expanded Polystyrene foam core,
with 1.0 to 1.25 lbs. density.

Panel Construction: The panel skin is constructed from a
0.055" min. thk. fiberglass skin.

The panel face sheets are glued to the finger jointed wood rails and LVL stiles. In the double door application the inactive door is fitted with an extruded aluminum astragal (Imperial) of 6063-T5 alloy. The panels are sandwich glazed using two-piece ODL HP Polypropylene (Thermofil-P6-30FM0391) lite frame with mitered and welded corners. The units are glazed with 1/2" or 1.0" tempered glass. The lite frames are wet glazed on the interior and exterior with Dow Corning 1199 sealant.

Sidelite Construction: Panels are sandwich glazed using a two piece ODL (Thermofil-P6-30FM0391) lite frame with mitered and welded corners. The units are glazed with 1/2" or 1.0" tempered glass. The lite frames are wet glazed on the interior and exterior with Dow Corning 1199 sealant.

Frame Construction: The frame is constructed with finger jointed pine. The header is joined to the side jambs with (3) 16 ga. 1/2" crown x 2" long staples at each side. The units use an inswing adjustable threshold.

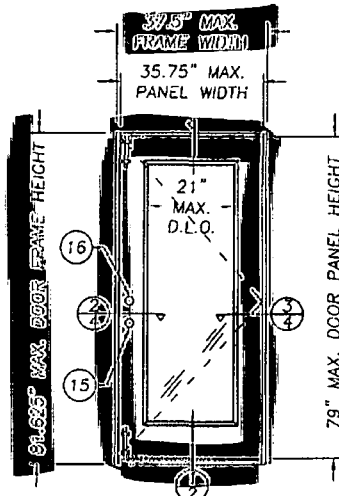

SINGLE INSWING UNIT

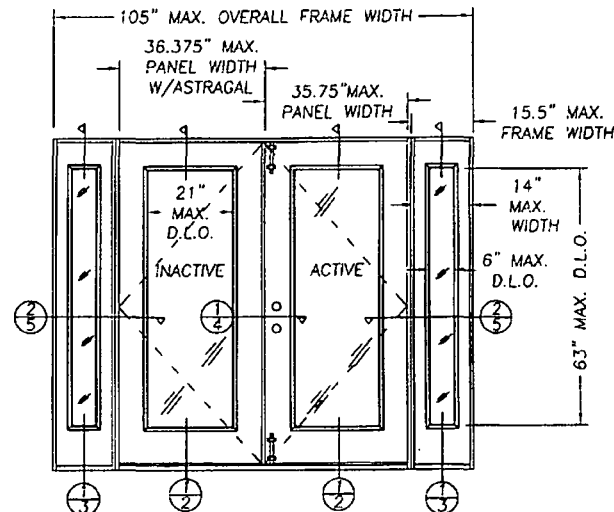

DOUBLE INSWING UNIT W/SIDELITES

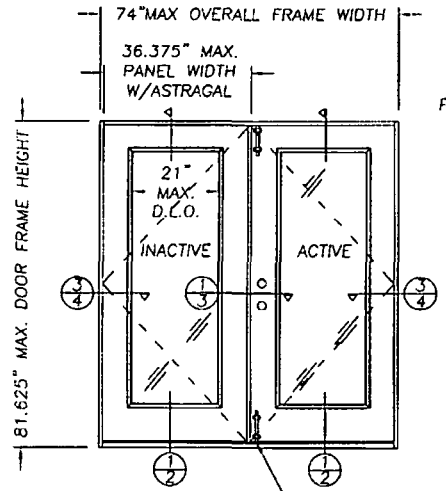

DOUBLE INSWING UNIT

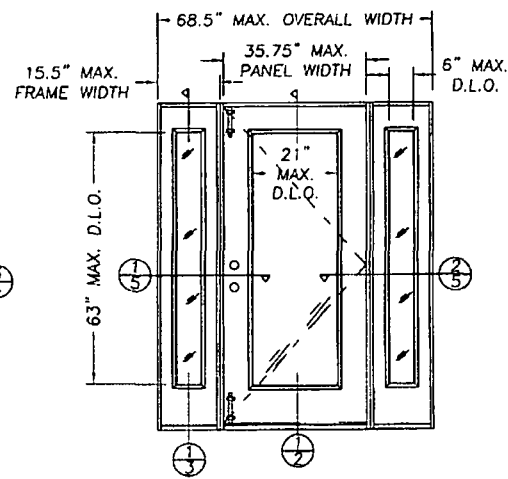

SINGLE INSWING UNIT W/SIDELITES

ALL DOOR MODELS ARE VIEWED FROM THE INTERIOR SIDE

TABLE 1
DESIGN PRESSURE RATING

WHERE WATER INFILTRATION REQUIREMENT IS NOT NEEDED	
POSITIVE	150
NEGATIVE	-50

TABLE OF CONTENTS	
SHEET #	DESCRIPTION
1	TYPICAL ELEVATIONS & GENERAL NOTES
2	VERTICAL CROSS SECTIONS
3	VERTICAL CROSS SECTION & DETAILS
4	HORIZONTAL CROSS SECTIONS & NOTES
5	HORIZONTAL CROSS SECTIONS
6	ANCHORING LOCATIONS & DETAILS
7	ANCHORING LOCATIONS & DETAILS
8	UNIT COMPONENTS
9	BILL OF MATERIALS & UNIT COMPONENTS

JELD-WEN, INC.
31725 HIGHWAY 97 NORTH
CHILOQUIN, OR. 97624
PH. 877.535.3462

PRODUCT: PREMIUM FIBERGLASS DOOR
INSWING 6-8 LIP-LITE GLAZED
W/ SMOOTH & TEXTURED SKINS
PART OR ASSEMBLY:
TYPICAL ELEVATIONS &
GENERAL NOTES

NO.	DATE	BY	REVISIONS

DATE: 3/24/05
SCALE: NTS
DWC BY: AJK
CHK BY: SF
DRAWING NO.: JW012005
SHEET 1 OF 9

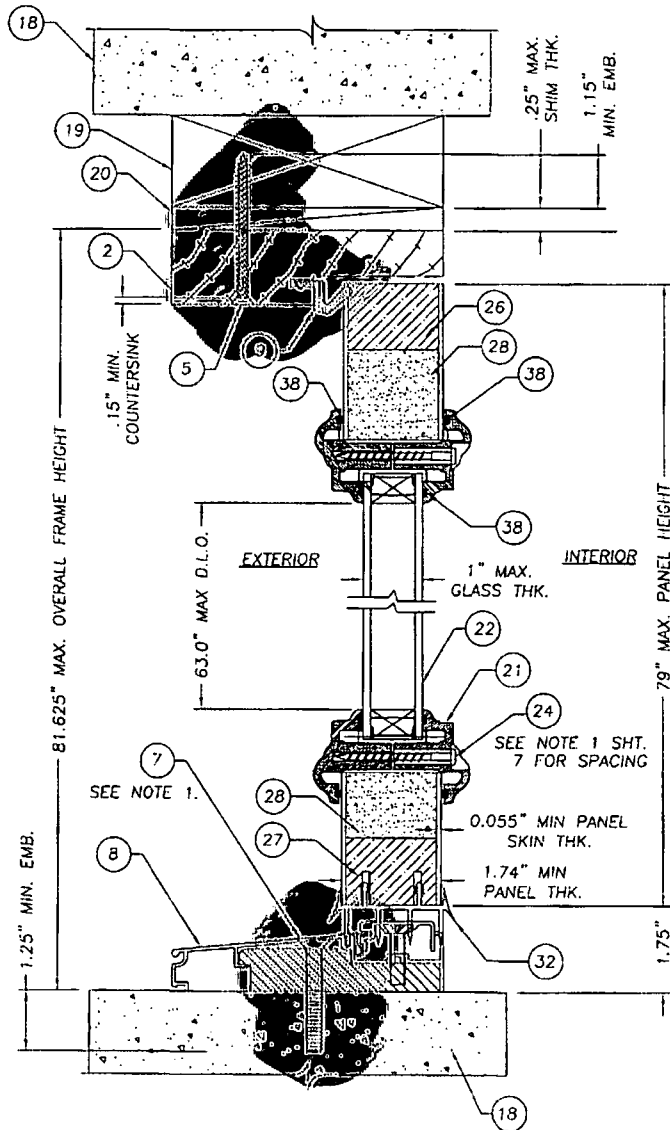

1 VERTICAL CROSS-SECTION
2 DOOR PANEL

NOTES:
1. FOR ANCHOR SPACING, SEE SHEETS 6 AND 7 OF 9

JELD-WEN, INC.
31725 HIGHWAY 97 NORTH
CHILOQUIN, OR. 97624
PH. 877.535.3462

PRODUCT: FIBERGLASS DOOR
PREMIUM 6-8 LIP-LITE GLAZED
W/ SMOOTH & TEXTURED SKINS
PART OR ASSEMBLY: VERTICAL CROSS SECTIONS

NO.	DATE	REVISIONS	BY

DATE: 3/24/05
SCALE: NTS
DWC. BY: AJK
CHK. BY: SF
DRAWING NO.: JWO12005
SHEET 2 of 9

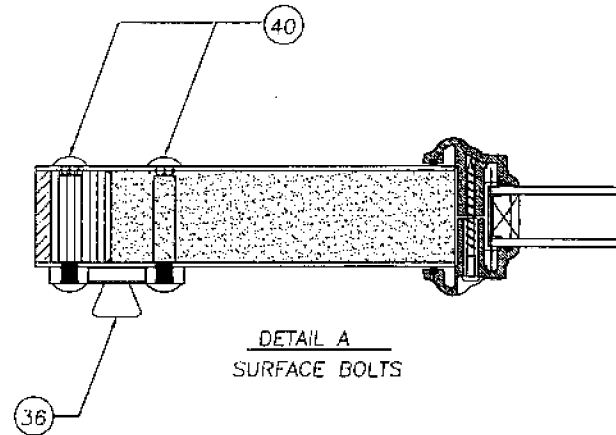
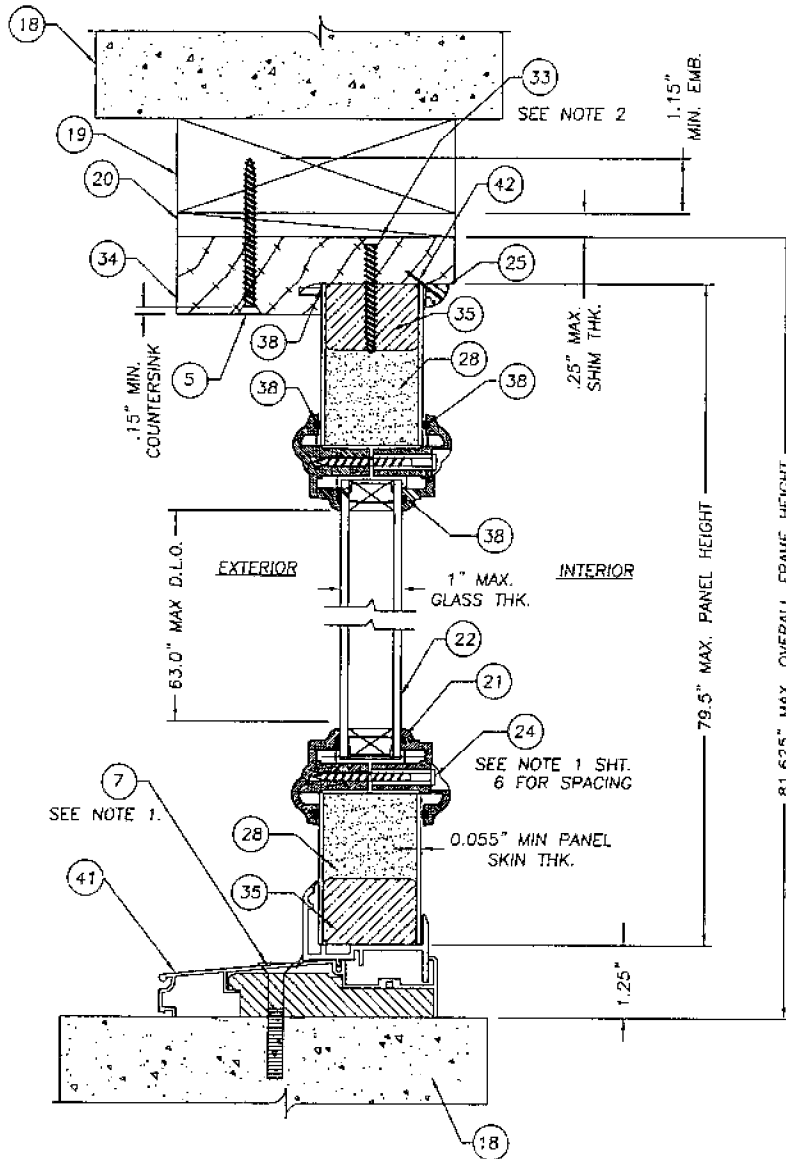

- NOTES:
1. FOR ANCHOR SPACING, SEE SHEETS 6 AND 7 OF 9.
 2. SIDELITE PANELS WERE ATTACHED USING 3 #8 BY 2" (PFHWS), 1 LOCATED ON HEAD AND 1 ON EACH SIDE MEMBER, CENTERED.

1
3 VERTICAL CROSS-SECTION
SIDE LITE PANEL

JELD-WEN, INC.
31725 HIGHWAY 97 NORTH
CHILCOQUIN, OR. 97624
PH. 877.535.3462

PRODUCT: PREMIUM FIBERGLASS DOOR
INSWING 6-8 LIP-LITE GLAZED
W/ SMOOTH & TEXTURED SKINS
PART OR ASSEMBLY: VERTICAL&CB756L SECTIONS

NO.	DATE	BY	REVISIONS

DATE: 3/24/05
SCALE: NTS
DWC. BY: AJK
CHK. BY: SF
DRAWING NO.: JW012005
SHEET 3 OF 9

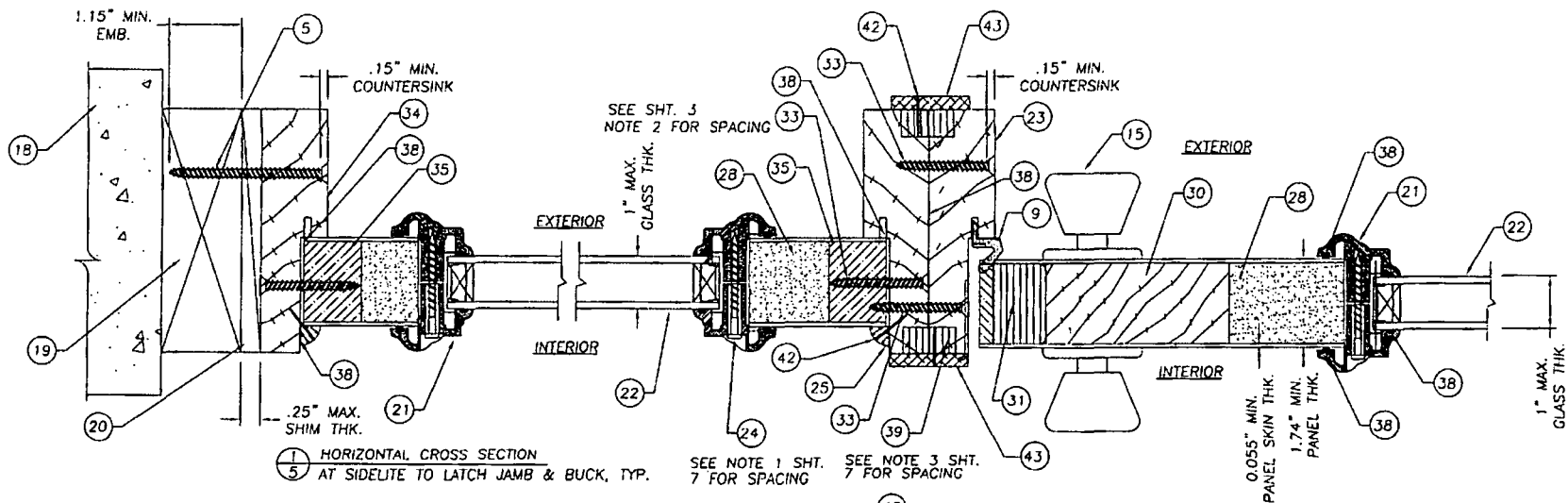

NOTES:
1. THE SIDELITE JAMBS WERE ATTACHED TO THE DOUBLE DOOR WITH THREE (3) #8 BY 2" LONG PFHWS AT 5-1/4", 34" AND 73" FROM THE TOP INSIDE CORNER. THE SCREWS WERE APPLIED FROM THE DOUBLE DOOR JAMB INTO THE SIDELITE JAMB.

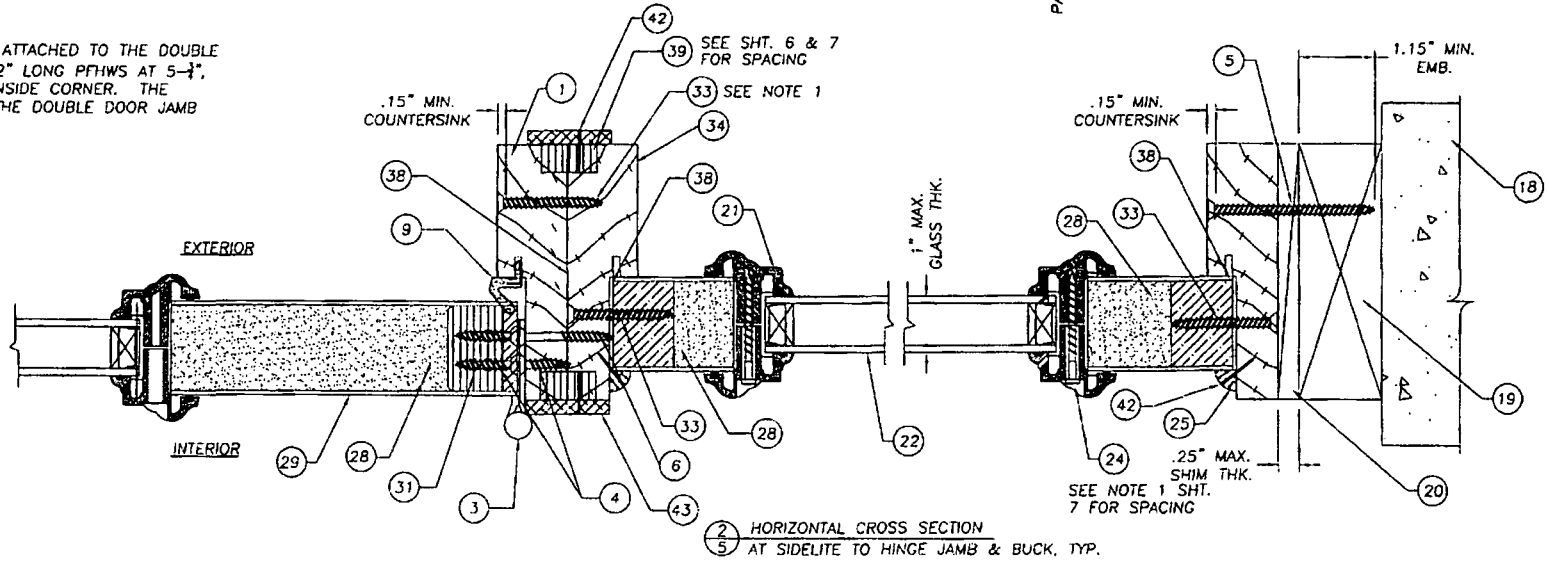

JELD-WEN, INC.
31725 HIGHWAY 97 NORTH
CHILOQUIN, OR. 97624
PH. 877.535.3462

NO.	DATE	REVISIONS	BY

PRODUCT:
PREMIUM FIBERGLASS DOOR
IN SWING 6-8 LIP-LITE GLAZED
W/ SMOOTH & TEXTURED SKINS

PART OR ASSEMBLY:
HORIZONTAL CROSS SECTIONS

DATE: 3/24/05
SCALE: NTS
DWG. BY: AJK
CHK. BY: SF
DRAWING NO.: JWO12005
SHEET 5 OF 9

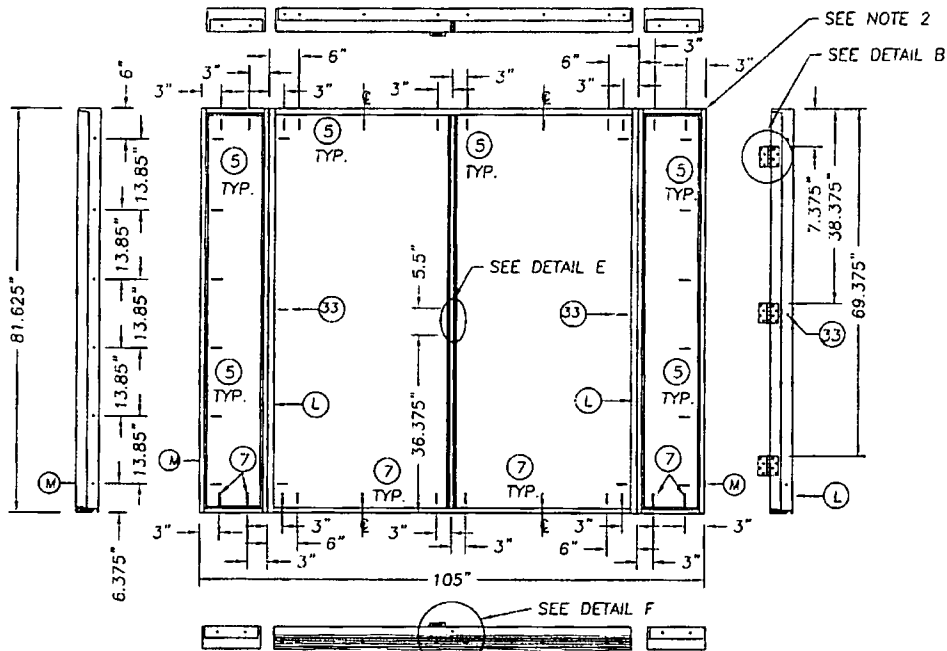

DOUBLE DOOR W/SIDELITES ANCHORING LOCATIONS

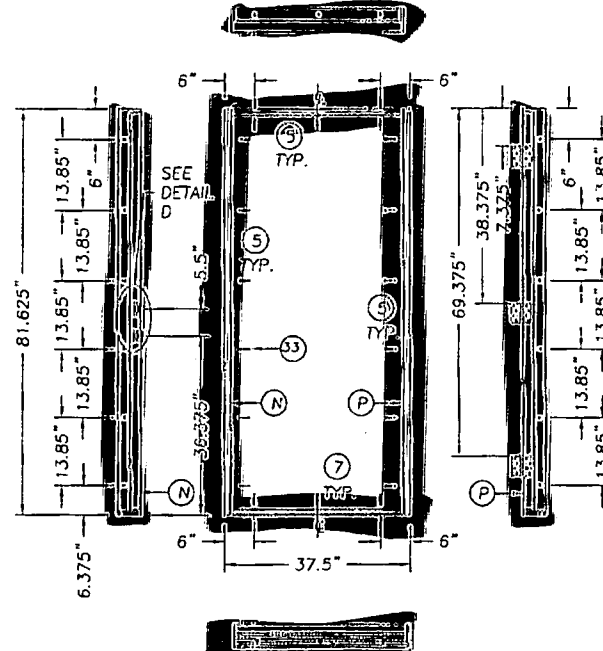

SINGLE DOOR ANCHORING LOCATIONS

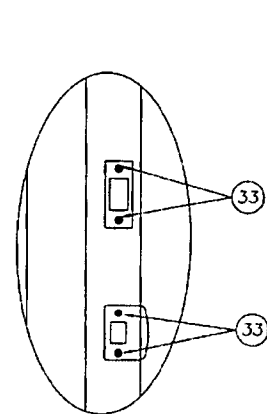

DETAIL D
STRIKE PLATES TO JAMBS

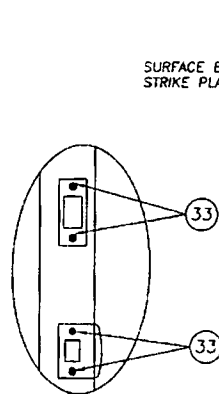

DETAIL E
STRIKE PLATE TO
IMPERIAL ASTRAGAL

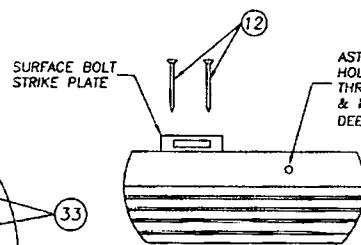

DETAIL F
IMPERIAL ASTRAGAL
RETAINER BOLT HOLE
SURFACE BOLT STRIKE
PLATE

ASTRAGAL RETAINER BOLT
HOLE MUST BE DRILLED
THROUGH THE THRESHOLD
& INTO THE MASONRY
DEEP ENOUGH FOR A 2" THROW

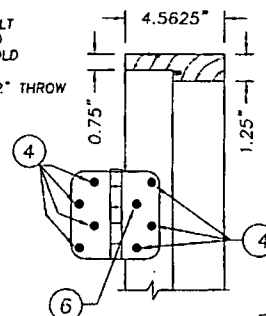

DETAIL B
HINGE DETAIL

NOTES:

1. SPACING FOR ITEM #24 (#8 x 1 1/2" TEK SCREW) IS AS FOLLOWS: TOP & BOTTOM; SIDELITE (2) SCREWS 3" IN FROM EACH CORNER. DOOR PANEL (3) SCREWS 3" IN FROM EACH CORNER, & (1) IN THE CENTER. SIDES FOR BOTH; (5) SCREWS 3 3/16", 13 3/16", 26 1/2", 39 1/4", 52 1/16" AND 62 9/16".
2. THE HEAD JAMBS ARE JOINED TO THE SIDE JAMBS USING (3) 1/2" CROWN x 2" LONG WIRE STAPLES.
3. CORRUGATED NAILS (QTY 10) ARE EQUALLY SPACED ALONG BOTH FACES OF THE MULLION.

JELD-WEN, INC.
31725 HIGHWAY 97 NORTH
CHILOQUIN, OR. 97624
PH. 877.535.3462

PRODUCT:
PREMIUM FIBERGLASS DOORS
INSWING 68 LULITE COLORED
W/ SMOOTH & TEXTURED SKINS
PART OR ASSEMBLY:

ANCHORING LOCATIONS
& DETAILS

NO.	DATE	BY	REVISIONS

DATE: 3/24/05
SCALE: NTS
DWG. BY: AJK
CHK. BY: SF
DRAWING NO.: JW012005
SHEET 7 OF 9

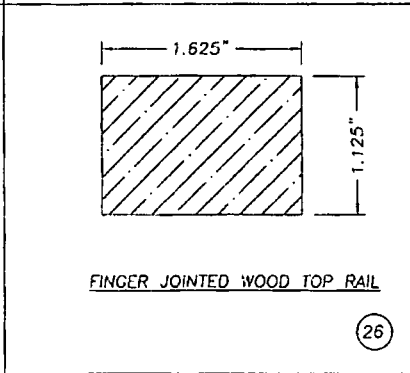
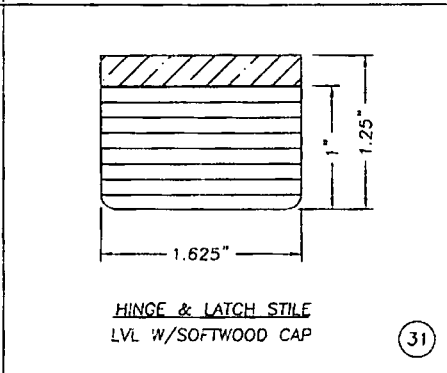
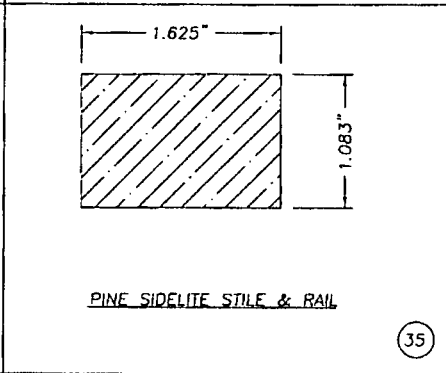
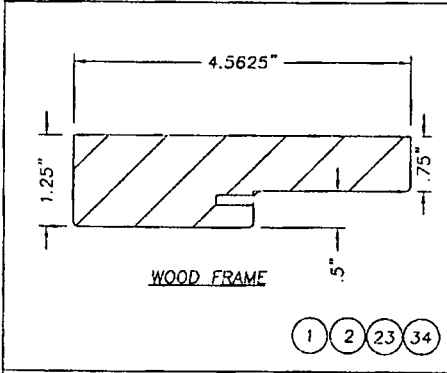
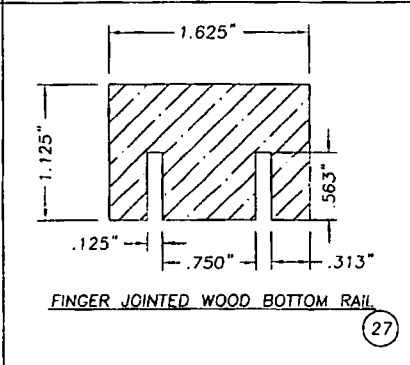
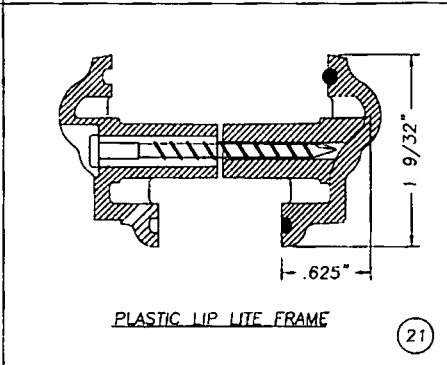
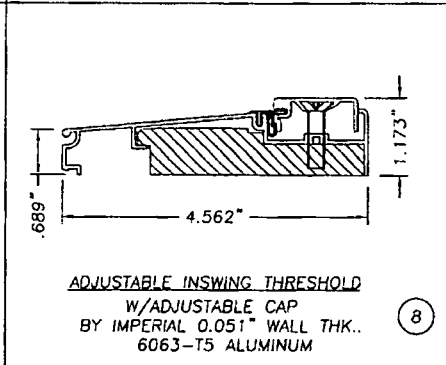
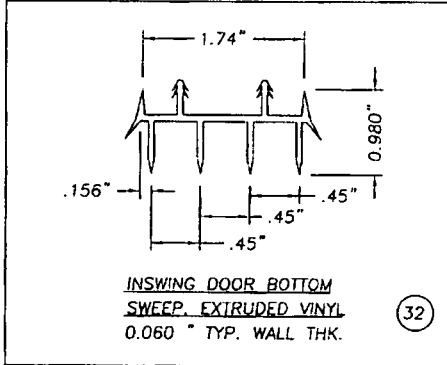
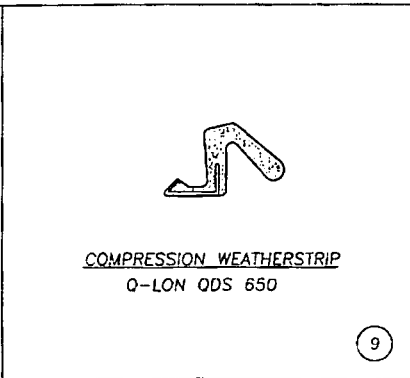
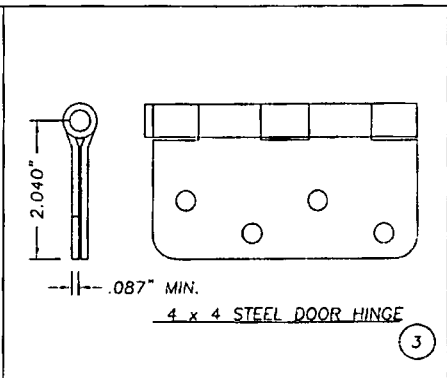
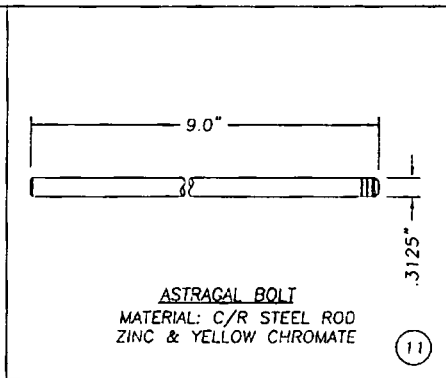
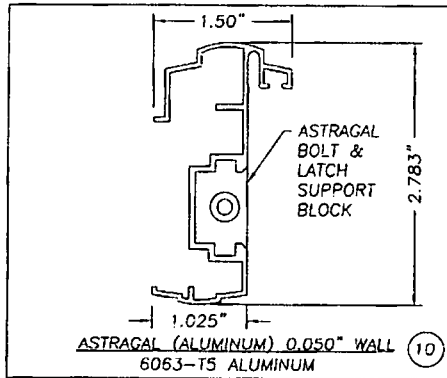

JELD-WEN, INC.
31725 HIGHWAY 97 NORTH
CHILCOQUIN, OR. 97624
PH. 877.535.3462

PRODUCT: FIBERGLASS DOOR
PREMIUM 6-8 LIP LITE GLAZED
INSWING W/ SMOOTH & TEXTURED SKINS
PART OR ASSEMBLY: UNIT COMPONENTS

NO.	DATE	REVISIONS	BY

DATE: 3/24/05
SCALE: NTS
DWG. BY: AJK
CHK. BY: SF
DRAWING NO.: JWO12005
SHEET 8 OF 9

Item	DESCRIPTION	Material
1	HINGE JAMB (1 1/4" x 4 1/2" PONDEROSA PINE)	PINE
2	HEAD JAMB (1 1/4" x 4 1/2" PONDEROSA PINE)	PINE
3	4" x 4" BUTT HINGE 12GA. (.087" MIN)	STEEL
4	#9 x 3/4" PHILLIPS FLATHEAD WOOD SCREW	STEEL
5	#8 x 2 1/2" PHILLIPS FLATHEAD WOOD SCREW	STEEL
6	#10 x 1 1/2" PHILLIPS FLATHEAD WOOD SCREW	STEEL
7	3/16" TAPCON OR ITW BUILD EX TAPCON (NOA # 02-0311.03) OR ELCO TAPCON (NOA # 00-1201.01)	STEEL
8	INSWING ADJUSTABLE THRESHOLD (IMPERIAL)	ALUMINUM
9	COMPRESSION WEATHERSTRIP (Q-LON QDS-650)	
10	EXTRUDED ASTRAGAL (IMPERIAL #ANH)	ALUMINUM
11	ASTRAGAL THROW BOLT ø0.3125" x 9.0 L.	STEEL
12	#10 x 1 1/4" PHILLIPS FLATHEAD WOOD SCREW	STEEL
13	ASTRAGAL BOLT STRIKE PLATE LOCATED AT HEAD	STEEL
14	#10 X 1" PHILLIPS PAN HEAD SHEET METAL SCREW	STEEL
15	KWIKSET TITAN LOCK SERIES 400	
16	KWIKSET TITAN DEADBOLT SERIES 780	
17	LATCH SCREWS (SEE LOCK INSTRUCTIONS)	
18	MASONRY WALL	CONC.
19	2x WOOD BUCK	WOOD
20	1/4" MAX. SHIMS	WOOD
21	LITE FRAME (ODL HP POLYPROPYLENE)	PLASTIC
22	1/2" or 1" INSULATED TEMPERED GLASS (BY ODL)	GLASS
23	LATCH JAMB (1-1/4" X 4-1/2" PONDEROSA PINE)	PINE
24	#8 x 1 1/2" TEK SCREW (LITE FRAME)	STEEL
25	3/8" RADIUS QUARTER ROUND STOP	SOFTWOOD
26	TOP RAIL (FINGER JOINTED WOOD)	FJ. WOOD
27	BOTTOM RAIL (FINGER JOINTED WOOD)	FJ. WOOD
28	EXPANDED POLYSTYRENE (1.0 TO 1.25lbs DENSITY BY JELD-WEN)	FOAM
29	FIBERGLASS DOOR PANEL SKIN (0.055" MIN. THICK.)	FIBERGLASS SKIN
30	LOCK BLOCK (2.875" x 12")	LVL
31	HINGE & LATCH SIDE STILE (FINGER JOINTED LVL MJB)	LVL / SOFTWOOD
32	INSWING VINYL DOOR BOTTOM SWEEP	VINYL
33	#8 x 2" PHILLIPS FLATHEAD WOOD SCREW	STEEL
34	SIDELITE JAMB (1 1/4" x 4 1/2" PONDEROSA PINE)	PINE
35	SIDELITE SIDE RAIL & STILE (FINGER JOINTED PINE)	PINE
36	IVES SURFACE BOLT #454 8.0" L. X .25" THK.	STEEL
37	SURFACE BOLT STRIKE (0.125" THK.)	STEEL
38	DOW CORNING 1199 SILICONE SEALANT	
39	1" x 1/2" CORRUGATED NAIL	STEEL
40	1/4-20 SEX BOLT W/1/4-20 FEMALE END x 1 1/2" L	STEEL
41	SIDELITE INSWING THRESHOLD (IMPERIAL)	ALUMINUM
42	16 GA. BRAD TRIM NAIL 3/4" L.	STEEL
43	1/4" X 1 1/2" WOOD MULLION CAP	WOOD
44	16 Ga. 1/2" CROWN x 2" LONG STAPLES	STEEL

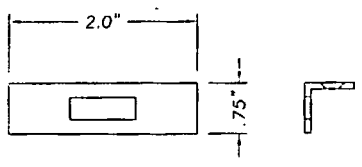

SURFACE BOLT STRIKE (.125" STEEL)
ATTACH TO HEAD & SILL USING #10 x 1 1/4" F.H. SHEET METAL SCREWS PROVIDED WITH BOLT.

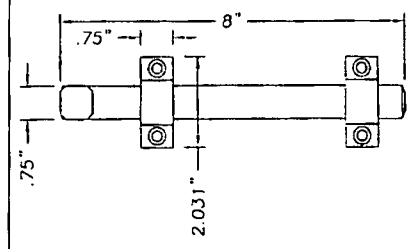

SURFACE BOLT (IVES .25" STEEL)
ATTACH TO DOOR USING #10 x 1 1/4" F.H. SHEET METAL SCREWS PROVIDED WITH BOLT.

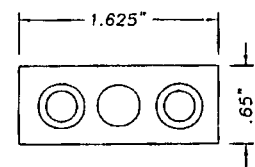

ASTRAGAL BOLT STRIKE PLATE (.050" STEEL)

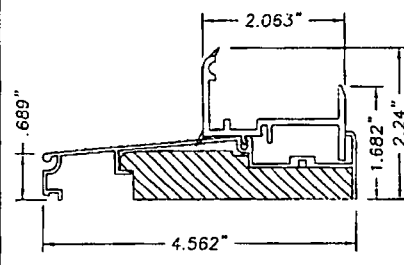

SIDELITE INSWING THRESHOLD W/SIDELITE BOTTOM SEAL

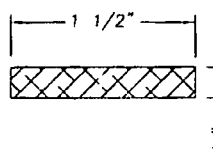

WOOD MULLION CAP

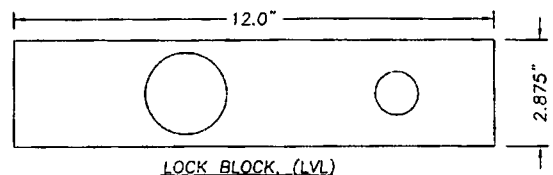

LOCK BLOCK (LVL)

JELD-WEN, INC.
31725 HIGHWAY 97 NORTH
CHILCOQUIN, OR. 97624
PH. 877.535.3462

PRODUCT: FIBERGLASS DOOR
INSWING 6-8 LIP-LITE GLAZED
W/ SMOOTH & TEXTURED SKINS
PART OR ASSEMBLY:
TYPICAL ELEVATIONS
GENERAL NOTES

NO.	DATE	BY	REVISIONS

DATE: 3/24/05
SCALE: NTS
DWG. BY: AJK
CHK. BY: SF
DRAWING NO.: JWO12005
SHEET 9 OF 9



Product Approval

USER: Public User

[Product Approval Menu](#) > [Product or Application Search](#) > [Application List](#) > **Application Detail**

FL # **FL5262**
 Application Type New
 Code Version 2004
 Application Status **Approved**
 Comments
 Archived

Product Manufacturer **Therma-Tru Corporation**
 Address/Phone/Email
 118 Industrial Drive
 Edgerton, OH 43517
 (419) 298-1740
 sjasperson@tttechnologies.us

Authorized Signature Steve Jasperson
 sjasperson@tttechnologies.us

Technical Representative
 Address/Phone/Email

Quality Assurance Representative
 Address/Phone/Email

Category **Exterior Doors**
 Subcategory **Swinging Exterior Door Assemblies**

Compliance Method Certification Mark or Listing

Certification Agency National Accreditation & Management Institute,

Referenced Standard and Year (of Standard)	<u>Standard</u>	<u>Year</u>
	ASTM E1300	2002
	ASTM E1886	2002
	ASTM E1996	2002
	ASTM E330	2002
	SSTD 12	1999
	TAS 201, 202, 203	1994

Equivalence of Product Standards
 Certified By

Product Approval Method Method 1 Option A

Date Submitted 09/09/2005
 Date Validated 10/06/2005
 Date Pending FBC Approval 10/06/2005
 Date Approved 10/18/2005

Summary of Products		
FL #	Model, Number or Name	Description
5262.1	a. Classic-Craft	6/8 and 8/0 Opaque and Glazed Fiberglass Door with and without Sidelites. Inswing and Outswing
Limits of Use (See Other) Approved for use in HVHZ: Approved for use outside HVHZ: Impact Resistant: Design Pressure: +/- Other: This product meets the requirements of the 2004 Florida Building Code with the following Limits of Use: Glazed product requires Approved External Protection when used in HVHZ and Wind Borne Debris Regions. Product must be installed per drawing FL-618. Approved Configurations: X, XO, OX, OXO, XX and OXXO See NAMI Certification Number N1005724, N1005727, N1005728 and N1005729 for Sizes and Design Pressure ratings.		Certification Agency Certificate Installation Instructions PTID_5262_I_FL-567.pdf PTID_5262_I_FL-618.pdf PTID_5262_I_FL-619.pdf PTID_5262_I_FL-620.pdf PTID_5262_I_FL-631.pdf Verified By:
5262.2	b. Construction Series	6/8 Opaque and Glazed Steel Door with and without Sidelites. Inswing and Outswing
Limits of Use (See Other) Approved for use in HVHZ: Approved for use outside HVHZ: Impact Resistant: Design Pressure: +/- Other: This product meets the requirements of the 2004 Florida Building Code with the following Limits of Use: Glazed product requires Approved External Protection when used in HVHZ and Wind Borne Debris Regions. Product must be installed per drawing FL-631. Approved Configurations: X,		Certification Agency Certificate Installation Instructions Verified By:

<p>XO, OX, OXO, XX and OXXO See NAMI Certification Number N1005312, N1005566 and N1005567 for Sizes and Design Pressure ratings.</p>		
5262.3	c. Fiber-Classic	6/8 and 8/0 Opaque and Glazed Fiberglass Door with and without Sidelites. Inswing and Outswing
<p>Limits of Use (See Other) Approved for use in HVHZ: Approved for use outside HVHZ: Impact Resistant: Design Pressure: +/- Other: This product meets the requirements of the 2004 Florida Building Code with the following Limits of Use: Glazed product requires Approved External Protection when used in HVHZ and Wind Borne Debris Regions. Product must be installed per drawing FL-619. Approved Configurations: X, XO, OX, OXO, XX and OXXO See NAMI Certification Number N1005327, N1005329, N1005330 and N1005331 for Sizes and Design Pressure ratings.</p>		<p>Certification Agency Certificate Installation Instructions Verified By:</p>
5262.4	d. Premium Series	6/8 and 8/0 Opaque and Glazed Steel Door with and without Sidelites. Inswing and Outswing
<p>Limits of Use (See Other) Approved for use in HVHZ: Approved for use outside HVHZ: Impact Resistant: Design Pressure: +/- Other: This product meets the requirements of the 2004 Florida Building Code with the following Limits of Use: Glazed product requires Approved External Protection when used in HVHZ and Wind Borne Debris Regions. Product must be installed per drawing FL-567. Approved Configurations: X, XO, OX, OXO, XX and OXXO See NAMI Certification Number N1004951, N1004981, N1005332, N1005333, N1005334 and N1005335 for Sizes and Design Pressure ratings.</p>		<p>Certification Agency Certificate Installation Instructions Verified By:</p>
5262.5	e. Smooth-Star	6/8 and 8/0 Opaque and Glazed Fiberglass Door with and without Sidelites. Inswing and Outswing
<p>Limits of Use (See Other) Approved for use in HVHZ: Approved for use outside HVHZ: Impact Resistant:</p>		<p>Certification Agency Certificate Installation Instructions Verified By:</p>

<p>Design Pressure: +/- Other: This product meets the requirements of the 2004 Florida Building Code with the following Limits of Use: Glazed product requires Approved External Protection when used in HVHZ and Wind Borne Debris Regions. Product must be installed per drawing FL-619. Approved Configurations: X, XO, OX, OXO, XX and OXXO See NAMI Certification Number N1005327, N1005328, N1005329, N1005330 and N1005331 for Sizes and Design Pressure ratings.</p>		
5262.6	f. Premium and Construction Series with Transoms	6/8 and 8/0 Opaque and Glazed Steel Door with Transoms. With and without Sidelites. Inswing and Outswing
<p>Limits of Use (See Other) Approved for use in HVHZ: Approved for use outside HVHZ: Impact Resistant: Design Pressure: +/- Other: This product meets the requirements of the 2004 Florida Building Code with the following Limits of Use: Not for use in the "HVHZ" Glazed product requires Approved External Protection when used in HVHZ and Wind Borne Debris Regions. Product must be installed per drawing FL-620. Approved Configurations: X/O, XO/O, OX/O and OXO/O See NAMI Certification Number N1005567 for Sizes and Design Pressure ratings.</p>		<p>Certification Agency Certificate Installation Instructions Verified By:</p>

THERMA-TRU CORPORATION

118 INDUSTRIAL DRIVE
EDGERTON, OHIO 43517
PH. (419) 298-1740

"WOOD FRAME ANCHORING"

SINGLE, SINGLE W/SIDELITES, DOUBLE & DOUBLE WITH SIDELITES

GENERAL NOTES

1. THIS PRODUCT HAS BEEN EVALUATED AND IS IN COMPLIANCE WITH THE FLORIDA BUILDING CODE EXCLUDING THE "HIGH VELOCITY HURRICANE ZONE".
2. SEPARATE PRODUCT APPROVALS FOR EACH THERMA-TRU DOOR PRODUCT USED WITH THIS ANCHORING APPROVAL MUST BE SUBMITTED WITH THIS PRODUCT APPROVAL. CONSTRUCTION OF THE ASSEMBLY MUST BE IN ACCORDANCE WITH THE CONSTRUCTION OF THE COMPANION DOOR PRODUCT APPROVAL SUBMITTED.
3. THE DESIGN PRESSURE RATING OF THE TOTAL ASSEMBLY SHALL BE THE LESSER OF THE DP RATING OF THE FRAME ANCHORING SHOWN IN THIS APPROVAL OR THE DP RATING OF THE PRODUCT APPROVAL FOR THE DOOR PRODUCT USED.
4. THE FRAME MATERIAL IS SPRUCE-PINE-FIR (SG = 0.42) OR BETTER MEASURING A MIN. 1-1/4" x 4-9/16" WITH A 1/2" FRAME STOP. MAIN MEMBER (BUCK OR STUD) FRAMING IS SPRUCE-PINE-FIR (SG = 0.42) OR BETTER.
5. PRODUCT ANCHORS SHALL BE AS LISTED AND SPACED AS SHOWN ON DETAILS. ANCHOR EMBEDMENT TO BASE MATERIAL SHALL BE BEYOND WALL DRESSING OR STUCCO.
6. THIS FRAME ANCHORING APPROVAL ADDRESSES TRANSFER OF WIND LOADS TO THE MAIN STRUCTURE. THE COMPANION DOOR PRODUCT APPROVAL SUBMITTED MUST BE APPROVED IN THE SAME OR SMALLER SIZE, SAME CONFIGURATION AND FRAME MATERIAL.
7. CONDITIONS NOT COVERED BY THIS DRAWING ARE SUBJECT TO FURTHER ENGINEERING ANALYSIS.

USABLE CONFIGURATIONS: X, OX, XO, OXO, XX, OXXO

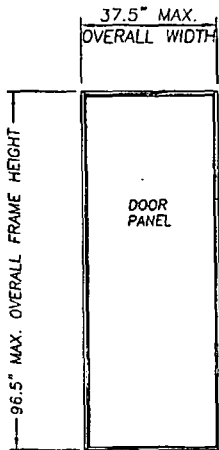

SINGLE

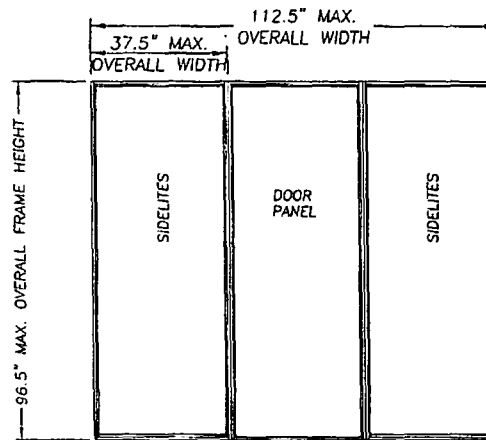

SINGLE W/SIDELITES

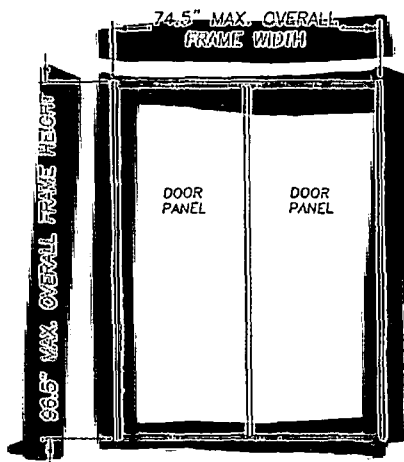

DOUBLE

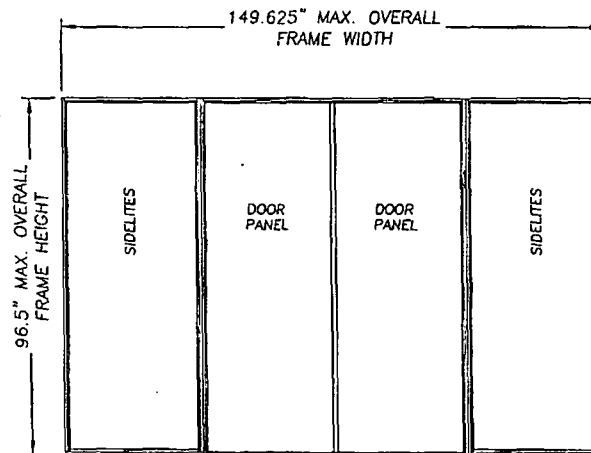

DOUBLE W/SIDELITES

TABLE OF CONTENTS	
SHEET #	DESCRIPTION
1	TYPICAL ELEVATION, DESIGN PRESSURES & GENERAL NOTES
2	ANCHOR CROSS SECTION MASONRY IN/OUTSWING WOOD FRAME
3	ANCHOR CROSS SECTION WOOD/STL. STUD IN/OUTSWING WOOD FRAME

UNIT TYPE	MAXIMUM OVERALL NOMINAL SIZE	DESIGN PRESSURE	
		POSITIVE	NEGATIVE
SINGLE W/O SIDELITES	3'0" x 8'0"	+100.0 PSF	-100.0 PSF
SINGLE WITH SIDELITES	9'0" x 8'0"	+70.0 PSF	-70.0 PSF
DOUBLE W/O SIDELITES	6'0" x 8'0"	+70.0 PSF	-70.0 PSF
DOUBLE WITH SIDELITES	12'0" x 8'0"	+70.0 PSF	-70.0 PSF

Documents Prepared By:
RW
BUILDING CONSULTANTS, INC.
P.O. Box 230 Varice FL 33595
Phone No.: 813.659.9197
Florida Board of Professional Engineers
Certificate Of Authorization No. 9813
Wendell W. Runney 9/21/05
Wendell W. Runney, P.E. No. 54158

PRODUCT: THERMA-TRU INSWING / OUTSWING WOOD FRAME SYSTEM ANCHORING
PART OR ASSEMBLY:
TYPICAL ELEVATION, DESIGN PRESSURES & GENERAL NOTES

NO.	DATE	BY	REVISIONS

DATE: 9/21/05
SCALE: N.T.S.
DWG. BY: EW
CHK. BY: WWH
DRAWING NO.: FL-618
SHEET 1 OF 3

\\n:\data\vwbc\lraj 650 - 800\p0500\5262.1\FL-618-2.dwg

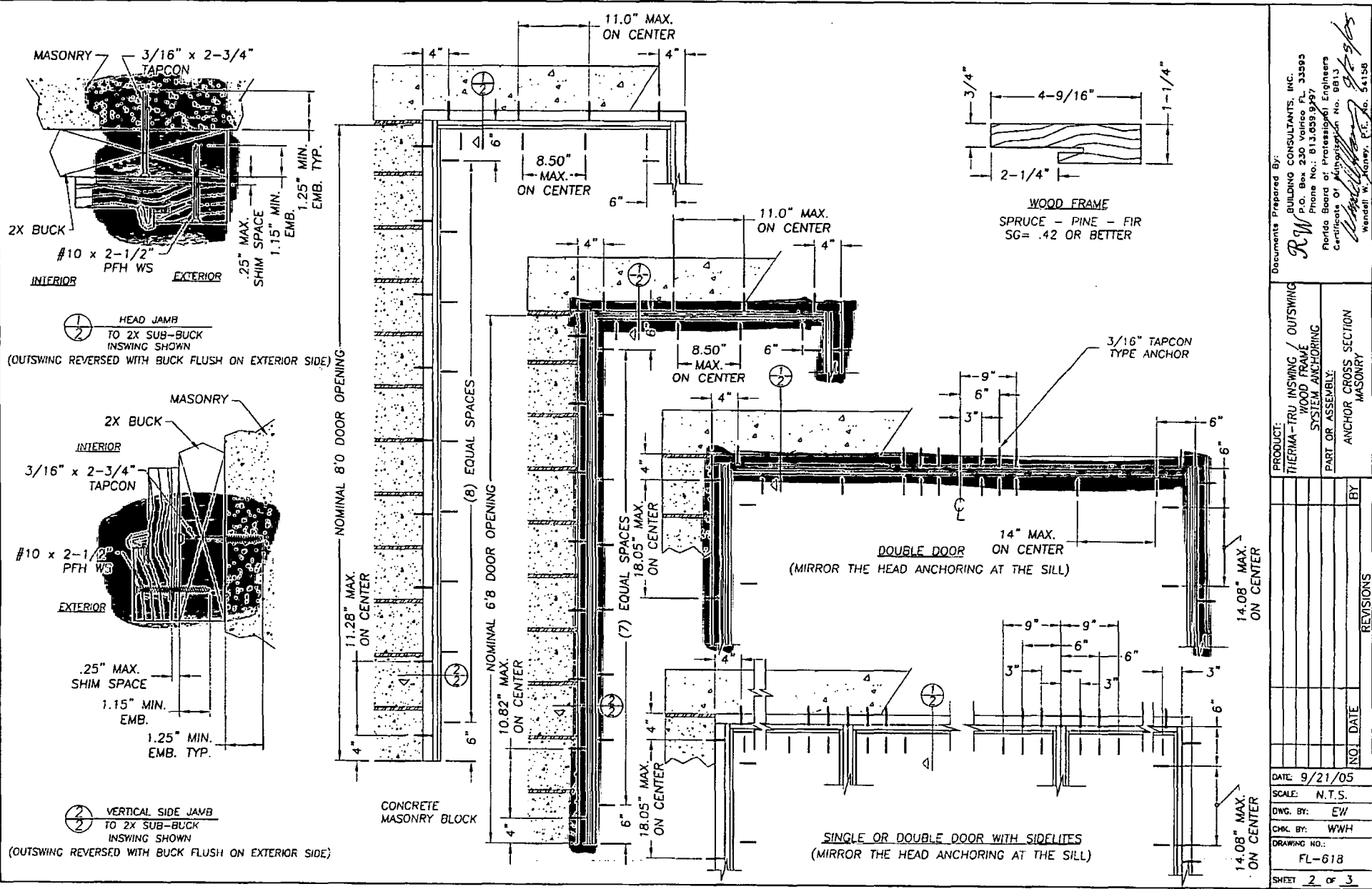

Documents Prepared By: *RW*

BUILDING CONSULTANTS, INC.
 P.O. Box 230 Venice FL 33595
 Phone No.: 813.659.9797
 Florida Board of Professional Engineers
 Certificate of Registration No. 8813
Wendell W. Garney
 Wendell W. Garney, P.E. No. 34158

PRODUCT: THERMA-TRU INSWING / OUTSWING WOOD FRAME SYSTEM ANCHORING

PART OR ASSEMBLY: ANCHOR CROSS SECTION MASONRY

NO.	DATE	REVISIONS

DATE: 9/21/05
 SCALE: N.T.S.
 DWG. BY: EW
 CHK. BY: WPHW
 DRAWING NO.: FL-618
 SHEET 2 OF 3

\\FA635FV\work\proj\650 - 800\proj\B00\5262.1\F1-618-3.dwg

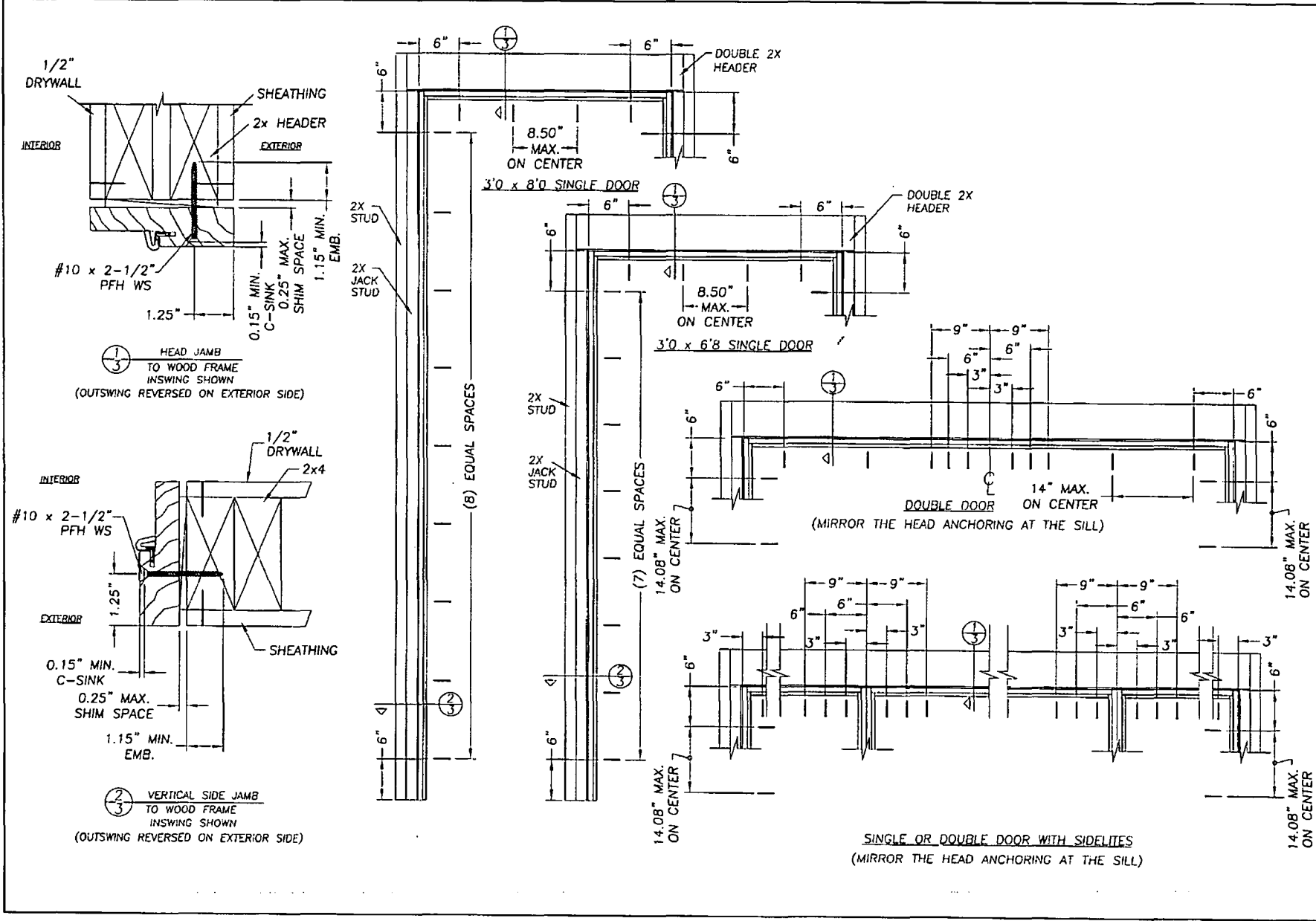

Documents Prepared By:
RW BUILDING CONSULTANTS, INC.
 P.O. Box 230 Verico FL 33595
 Phone No: 813.659.9797
 Florida Board of Professional Engineers
 Certificate of Authorization No. 9813
Wendell W. Haney, P.E.
 Wendell W. Haney, P.E. No. 54158

PRODUCT: THERMA-TRU INSWING / OUTSWING WOOD FRAME SYSTEM ANCHORING
 PART OR ASSEMBLY: ANCHOR CROSS SECTION WOOD / SIL.

NO.	DATE	BY	REVISIONS

DATE: 9/21/05
 SCALE: N.T.S.
 DWG. BY: EW
 CHK. BY: WWH
 DRAWING NO.: FL-618
 SHEET 3 OF 3

NOTICE OF COMMENCEMENT TO BE COMPLETED WHEN CONSTRUCTION VALUE EXCEEDS \$2,500.00

PERMIT #: _____ TAX FOLIO #: 35-37-41-002-007-00010-3

STATE OF FLORIDA COUNTY OF MARTIN

THE UNDERSIGNED HEREBY GIVES NOTICE THAT IMPROVEMENT WILL BE MADE TO CERTAIN REAL PROPERTY, AND IN ACCORDANCE WITH CHAPTER 713, FLORIDA STATUTES, THE FOLLOWING INFORMATION IS PROVIDED IN THIS NOTICE OF COMMENCEMENT.

LEGAL DESCRIPTION OF PROPERTY (AND STREET ADDRESS IF AVAILABLE): Indialucie Lot 2 BK 7 or 3411919 - 2 Gumbo Limbo Way Stuart, FL 34996

GENERAL DESCRIPTION OF IMPROVEMENT: Change-out 2 door openings w/door modification

OWNER NAME: Culhane, John ADDRESS: 2 Gumbo Limbo Way Stuart, FL 34996 PHONE NUMBER: 772-286-9471 FAX NUMBER: _____

INTEREST IN PROPERTY: owner

NAME AND ADDRESS OF FEE SIMPLE TITLE HOLDER (IF OTHER THAN OWNER): N/A

CONTRACTOR: Lowes Home Center, Inc. STATE OF FLORIDA ADDRESS: 4943 Tullison Rd Orlando FL 32812 MARTIN COUNTY PHONE NUMBER: 561-514-5753 FAX NUMBER: 501-716-9100

SURETY COMPANY (IF ANY): N/A FOREGOING 1 PAGES IS A TRUE AND CORRECT COPY OF THE ORIGINAL AND CORRECT COPY OF THE ORIGINAL MARCHA EWING, CLERK

LENDER/MORTGAGE COMPANY: N/A BY: [Signature] DATE: 7-9-08

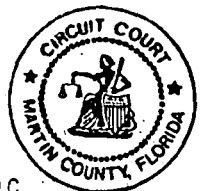

PERSONS WITHIN THE STATE OF FLORIDA DESIGNATED BY OWNER UPON WHOM NOTICES OR OTHER DOCUMENTS MAY BE SERVED AS PROVIDED BY SECTION 713.13 (1) (a) 7, FLORIDA STATUTES:

NAME: N/A ADDRESS: _____ PHONE NUMBER: _____ FAX NUMBER: _____

IN ADDITION TO HIMSELF OR HERSELF, OWNER DESIGNATES N/A OF _____ TO RECEIVE A COPY OF THE LIENOR'S NOTICE AS PROVIDED IN SECTION 713.13(1)(B), FLORIDA STATUTES. PHONE NUMBER: _____ FAX NUMBER: _____

EXPIRATION DATE OF NOTICE OF COMMENCEMENT: _____ (THE EXPIRATION DATE IS ONE (1) YEAR FROM THE DATE OF RECORDING UNLESS A DIFFERENT DATE IS SPECIFIED). WARNING TO OWNER: ANY PAYMENTS MADE BY THE OWNER AFTER THE EXPIRATION OF THE NOTICE OF COMMENCEMENT ARE CONSIDERED IMPROPER PAYMENTS UNDER CHAPTER 713, PART I, SECTION 713.13, FLORIDA STATUTES AND CAN RESULT IN YOUR PAYING TWICE FOR IMPROVEMENTS TO YOUR PROPERTY. A NOTICE OF COMMENCEMENT MUST BE RECORDED AND POSTED ON THE JOB SITE BEFORE THE FIRST INSPECTION. IF YOU INTEND TO OBTAIN FINANCING, CONSULT WITH YOUR LENDER OR AN ATTORNEY BEFORE COMMENCING WORK OR RECORDING YOUR NOTICE OF COMMENCEMENT.

SIGNATURE OF OWNER OR OWNER'S AUTHORIZED OFFICER/DIRECTOR/PARTNER/MANAGER [Signature]

SIGNATORY'S TITLE/OFFICE _____ THE FOREGOING INSTRUMENT WAS ACKNOWLEDGED BEFORE ME THIS 12 DAY OF Dec, 2007

BY: [Signature] AS NAME OF PERSON TYPE OF AUTHORITY FOR NAME OF PARTY ON BEHALF OF WHOM INSTRUMENT WAS EXECUTED

PERSONALLY KNOWN OR PRODUCED IDENTIFICATION

TYPE OF IDENTIFICATION PRODUCED [Signature] NOTARY SIGNATURE

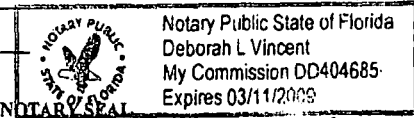

UNDER PENALTIES OF PERJURY, I DECLARE THAT I HAVE READ THE FOREGOING AND THAT THE FACTS IN IT ARE TRUE TO THE BEST OF MY KNOWLEDGE AND BELIEF (SECTION 92.525, FLORIDA STATUTES).

[Signature] (Signature of Natural Person Signing Above)

INSTR # 2059896 OR BK 02302 PG 1450 RECD 01/09/2008 10:28:55 AM Pg 1450 (1 of 3) MARSHA EWING MARTIN COUNTY DEPUTY CLERK S Phoenix

10-12-07

NOTICE OF COMMENCEMENT TO BE COMPLETED WHEN CONSTRUCTION VALUE EXCEEDS \$2,500.00

PERMIT #: _____ TAX FOLIO #: 35-37-41-002-007-00010-3

STATE OF FLORIDA COUNTY OF MARTIN

THE UNDERSIGNED HEREBY GIVES NOTICE THAT IMPROVEMENT WILL BE MADE TO CERTAIN REAL PROPERTY, AND IN ACCORDANCE WITH CHAPTER 713, FLORIDA STATUTES, THE FOLLOWING INFORMATION IS PROVIDED IN THIS NOTICE OF COMMENCEMENT.

LEGAL DESCRIPTION OF PROPERTY (AND STREET ADDRESS IF AVAILABLE): Indialucie Lot 1 Blk 7 or 3111919 - 2 Gumbo Limbo Way Stuart, FL 34996

GENERAL DESCRIPTION OF IMPROVEMENT: Change-out 2 door openings. No. 56 modification

OWNER NAME: Culhane, John ADDRESS: 2 Gumbo Limbo Way Stuart, FL 34996 PHONE NUMBER: 772-286-9471 FAX NUMBER: _____

INTEREST IN PROPERTY: owner

NAME AND ADDRESS OF FEE SIMPLE TITLE HOLDER (IF OTHER THAN OWNER): N/A

CONTRACTOR: Lowes Home Center Inc. ADDRESS: 4948 Telford Rd Orlando, FL 32812 PHONE NUMBER: 561-514-5253 FAX NUMBER: 501-715-1027

SURETY COMPANY (IF ANY): N/A ADDRESS: _____ PHONE NUMBER: _____ FAX NUMBER: _____ BOND AMOUNT: _____

LENDER/MORTGAGE COMPANY: N/A ADDRESS: _____ PHONE NUMBER: _____ FAX NUMBER: _____

STATE OF FLORIDA MARTIN COUNTY I HEREBY CERTIFY THAT THE FOREGOING PAGES IS A TRUE AND CORRECT COPY OF THE ORIGINAL.

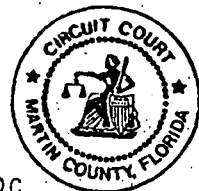

MARSHA EWING, CLERK BY: [Signature] DATE: 7-9-08 D.C.

PERSONS WITHIN THE STATE OF FLORIDA DESIGNATED BY OWNER UPON WHOM NOTICES OR OTHER DOCUMENTS MAY BE SERVED AS PROVIDED BY SECTION 713.13 (1) (a) 7, FLORIDA STATUTES:

NAME: N/A ADDRESS: _____ PHONE NUMBER: _____ FAX NUMBER: _____

IN ADDITION TO HIMSELF OR HERSELF, OWNER DESIGNATES N/A OF FLORIDA STATUTES TO RECEIVE A COPY OF THE LIENOR'S NOTICE AS PROVIDED IN SECTION 713.13(1)(B).

PHONE NUMBER: _____ FAX NUMBER: _____

EXPIRATION DATE OF NOTICE OF COMMENCEMENT: (THE EXPIRATION DATE IS ONE (1) YEAR FROM THE DATE OF RECORDING UNLESS A DIFFERENT DATE IS SPECIFIED). WARNING TO OWNER: ANY PAYMENTS MADE BY THE OWNER AFTER THE EXPIRATION OF THE NOTICE OF COMMENCEMENT ARE CONSIDERED IMPROPER PAYMENTS UNDER CHAPTER 713, PART I, SECTION 713.13, FLORIDA STATUTES AND CAN RESULT IN YOUR PAYING TWICE FOR IMPROVEMENTS TO YOUR PROPERTY. A NOTICE OF COMMENCEMENT MUST BE RECORDED AND POSTED ON THE JOB SITE BEFORE THE FIRST INSPECTION. IF YOU INTEND TO OBTAIN FINANCING, CONSULT WITH YOUR LENDER OR AN ATTORNEY BEFORE COMMENCING WORK OR RECORDING YOUR NOTICE OF COMMENCEMENT.

[Signature] SIGNATURE OF OWNER OR OWNER'S AUTHORIZED OFFICER/DIRECTOR/PARTNER/MANAGER

SIGNATORY'S TITLE/OFFICE THE FOREGOING INSTRUMENT WAS ACKNOWLEDGED BEFORE ME THIS 12 DAY OF Dec, 2007

BY: John Culhane AS TYPE OF AUTHORITY FOR NAME OF PARTY ON BEHALF OF WHOM INSTRUMENT WAS EXECUTED

PERSONALLY KNOWN, OR PRODUCED IDENTIFICATION

TYPE OF IDENTIFICATION PRODUCED [Signature] NOTARY SIGNATURE

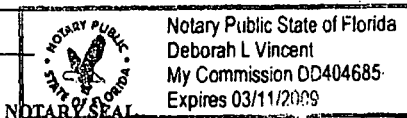

UNDER PENALTIES OF PERJURY, I DECLARE THAT I HAVE READ THE FOREGOING AND THAT THE FACTS IN IT ARE TRUE TO THE BEST OF MY KNOWLEDGE AND BELIEF (SECTION 92.525, FLORIDA STATUTES).

[Signature] (Signature of Natural Person Signing Above)

INSTR # 2059896 DR BK 02302 PG 1450 RECD 01/09/2008 10:28:55 AM Pg 1450f (1pg) MARSHA EWING MARTIN COUNTY DEPUTY CLERK S Phoenix

2012-07



RECEIVED
DATE: 1-14-08
TOWN OF SEWALL'S POINT

01/11/07

Permit Providers,

Per a phone conversation with Phil at the Town of Sewalls Point Building Dept. Adel Culhane is not required to have a permit number for the shutter affidavit. She had hurricane protection installed in 1992 prior to the code that requires hurricane protection to be permitted. Please note that she is not required to pull a permit from that long ago.

Thanks,

Katie Nethers
Millwork Specialist
Lowe's #1109
Stuart, Florida

*THIS IS A RIDICULOUS
STATEMENT - BUT THIS
PERMIT CAN BE ACCEPTED
UNDER FBE-EB 25%
IN 12 MO. RULE -
SHUTTERS NOT REQ.*

TOWN OF SEWALL'S POINT

Building Department - Inspection Log

Date of Inspection: Mon Wed Fri 3-10, 2008 Page 1 of 1

PERMIT	OWNER/ADDRESS/CONTR.	INSPECTION TYPE	RESULTS	NOTES/COMMENTS:
8798	Culhane	Final	PASS	Close
4	2 Gumbo Limbo Loves			INSPECTOR: <i>[Signature]</i>
8804	SHORE	FINAL	FAIL	
1	22 EMARITA			INSPECTOR: <i>[Signature]</i>
8589	HARDIN	LATH	PASS	
3	27 S. RIVER STRATICON			INSPECTOR: <i>[Signature]</i>
8535	Stark	tin tag + metal	PASS	
2	875 River Enil Lav			INSPECTOR: <i>[Signature]</i>
8512	Valdes	Plumbing, Electrical, mechanical framing + insulation	FAIL PASS FAIL PASS	
5	107N Sewalls TCE			INSPECTOR: <i>[Signature]</i>
Tree	Beckham	Tree	PASS	
	3 Oak Hill Way			INSPECTOR: <i>[Signature]</i>
PERMIT	OWNER/ADDRESS/CONTR.	INSPECTION TYPE	RESULTS	NOTES/COMMENTS:
				INSPECTOR:

OTHER: _____

10035

10035

WINDOWS

BLUEPRINTS FOR THIS PERMIT ARE AVAILABLE FOR REVIEW AT TOWN HALL.



TOWN OF SEWALL'S POINT BUILDING DEPARTMENT
 One S. Sewall's Point Road
 Sewall's Point, Florida 34996
 Tel 772-287-2455 Fax 772-220-4765

BUILDING PERMIT CARD

THIS CARD MUST BE POSTED IN A CONSPICUOUS PLACE IN PLAIN VIEW FROM THE STREET PRIOR TO BEGINNING ANY WORK

A FINAL INSPECTION IS REQUIRED FOR ALL PERMITS

PERMIT NUMBER:	10035	DATE ISSUED:	MARCH 16, 2012
SCOPE OF WORK:	REPLACE 11 WINDOWS WITH IMPACT		
CONTRACTOR:	THE GLASS PROFESSIONALS		
PARCEL CONTROL NUMBER:	353741002-007-000103	SUBDIVISION	INDIALUCIE, L1, B 7
CONSTRUCTION ADDRESS:	2 GUMBO LIMBO WAY		
OWNER NAME:	CULHANE		
QUALIFIER:	DAVID LAPRADE	CONTACT PHONE NUMBER:	286-0459

WARNING TO OWNER: YOUR FAILURE TO RECORD A NOTICE OF COMMENCEMENT MAY RESULT IN YOUR PAYING TWICE FOR IMPROVEMENTS TO YOUR PROPERTY. IF YOU INTEND TO OBTAIN FINANCING, CONSULT WITH YOUR LENDER OR AN ATTORNEY BEFORE RECORDING YOUR NOTICE OF COMMENCEMENT. A CERTIFIED COPY OF THE RECORDED NOTICE OF COMMENCEMENT MUST BE SUBMITTED TO THE BUILDING DEPARTMENT PRIOR TO THE FIRST REQUESTED INSPECTION.

NOTICE: IN ADDITION TO THE REQUIREMENTS OF THIS PERMIT, THERE MAY BE ADDITIONAL RESTRICTIONS APPLICABLE TO THIS PROPERTY THAT MAY BE FOUND IN PUBLIC RECORDS OF THIS COUNTY, AND THERE MAY BE ADDITIONAL PERMITS REQUIRED FROM OTHER GOVERNMENTAL ENTITIES SUCH AS WATER MANAGEMENT DISTRICTS, STATE AGENCIES, OR FEDERAL AGENCIES.

**24 HOUR NOTICE REQUIRED FOR INSPECTIONS - ALL CONSTRUCTION DOCUMENTS MUST BE AVAILABLE ON SITE
 CALL 287-2455 - 8:00AM TO 4:00PM INSPECTIONS: 9:00AM TO 3:00PM - MONDAY THROUGH FRIDAY**

INSPECTIONS

UNDERGROUND PLUMBING	_____	UNDERGROUND GAS	_____
UNDERGROUND MECHANICAL	_____	UNDERGROUND ELECTRICAL	_____
STEM-WALL FOOTING	_____	FOOTING	_____
SLAB	_____	TIE BEAM/COLUMNS	_____
ROOF SHEATHING	_____	WALL SHEATHING	_____
TIE DOWN /TRUSS ENG	_____	INSULATION	_____
WINDOW/DOOR BUCKS	_____	LATH	_____
ROOF DRY-IN/METAL	_____	ROOF TILE IN-PROGRESS	_____
PLUMBING ROUGH-IN	_____	ELECTRICAL ROUGH-IN	_____
MECHANICAL ROUGH-IN	_____	GAS ROUGH-IN	_____
FRAMING	_____	METER FINAL	_____
FINAL PLUMBING	_____	FINAL ELECTRICAL	_____
FINAL MECHANICAL	_____	FINAL GAS	_____
FINAL ROOF	_____	BUILDING FINAL	_____

ALL RE-INSPECTION FEES AND ADDITIONAL INSPECTION REQUESTS WILL BE CHARGED TO THE PERMIT HOLDER. THE CONTRACTOR OR OWNER /BUILDER MUST SCHEDULE A FINAL INSPECTION. FAILURE TO RECEIVE A SUCCESSFUL FINAL INSPECTION WILL RESULT IN PERMIT RENEWAL FEES, FINES, AND OR DENIAL OF FUTURE BUILDING PERMITS TO THE CONTRACTOR OR OWNER /BUILDER.



TOWN OF SEWALL'S POINT BUILDING DEPARTMENT
 One S. Sewall's Point Road
 Sewall's Point, Florida 34996
 Tel 772-287-2455 Fax 772-220-4765

BUILDING PERMIT RECEIPT

PERMIT NUMBER:	10035
ADDRESS	2 GUMBO LIMBO WAY - CULHANE
DATE :3/16/12	SCOPE OF WORK REPL 11 WINDOWS WITH IMPACT WINDOWS

SINGLE FAMILY OR ADDITION /REMODEL	Declared Value	\$	
Plan Submittal Fee (\$350.00 SFR, \$175.00 Remodel < \$200K)		\$	
(No plan submittal fee when value is less than \$100,000)			
Total square feet air-conditioned space: (@ \$121.75 per sq. ft.)		s.f.	
Total square feet non-conditioned space, or interior remodel: (@ \$59.81 per sq. ft.)		s.f.	
Total square feet remodel with new trusses: @ \$90.78 per sq. ft.		\$	
Total Construction Value:		\$	
Building fee: (2% of construction value SFR or >\$200K)		\$	
Building fee: (1% of construction value < \$200K + \$75 per insp.)		\$	
Total number of inspections (Value < \$200K) @\$75 ea.		\$	
Dept. of Comm. Affairs Fee: (1.5% of permit fee - \$2.00 min)		\$	
DBPR Licensing Fee: (1.5% of permit fee - \$2.00 min.)		\$	
Road impact assessment: (.04% of construction value - \$5.00 min.)		\$	
Martin County Impact Fee:		\$	
TOTAL BUILDING PERMIT FEE:		\$	

ACCESSORY PERMIT	Declared Value:	\$	3679
Total number of inspections @ \$75.00 each	2		150.00
Dept. of Comm. Affairs Fee: (1.5% of permit fee - \$2.00 min)		\$	2.25
DBPR Licensing Fee: (1.5% of permit fee - \$2.00 min.)		\$	2.25
Road impact assessment: (.04% of construction value - \$5.00 min.)		\$	5.00
TOTAL ACCESSORY PERMIT FEE:		\$	159.50

[Handwritten Signature]
 50 Copies
 160.00



TOWN OF SEWALL'S POINT BUILDING DEPARTMENT
One S. Sewall's Point Road
Sewall's Point, Florida 34996
Tel 772-287-2455 Fax 772-220-4765

BUILDING PERMIT RECEIPT

PERMIT NUMBER:	10035
ADDRESS	2 GUMBO LIMBO WAY - CULHANE
DATE :3/16/12	SCOPE OF WORK REPL 11 WINDOWS WITH IMPACT WINDOWS

ACCESSORY PERMIT	Declared Value:	\$	3679
Total number of inspections @ \$75.00 each	2		150.00
Dept. of Comm. Affairs Fee: (1.5% of permit fee - \$2.00 min)		\$	2.25
DBPR Licensing Fee: (1.5% of permit fee - \$2.00 min.)		\$	2.25
Road impact assessment: (.04% of construction value - \$5.00 min.)		\$	5.00
TOTAL ACCESSORY PERMIT FEE:		\$	159.50

[Handwritten signature]
50 copies
160.00

NOTICE OF COMMENCEMENT
TO BE COMPLETED WHEN CONSTRUCTION VALUE EXCEEDS \$2,500.00

PERMIT #: TAX FOLIO #:

STATE OF FLORIDA COUNTY OF MARTIN

THE UNDERSIGNED HEREBY GIVES NOTICE THAT IMPROVEMENT WILL BE MADE TO CERTAIN REAL PROPERTY, AND IN ACCORDANCE WITH CHAPTER 713, FLORIDA STATUTES, THE FOLLOWING INFORMATION IS PROVIDED IN THIS NOTICE OF COMMENCEMENT.

LEGAL DESCRIPTION OF PROPERTY (AND STREET ADDRESS IF AVAILABLE): #2 Gumbo Limbo way, Stuart FL

GENERAL DESCRIPTION OF IMPROVEMENT: Replace 11 windows, with Impact

OWNER NAME: John Culhane
ADDRESS:
PHONE NUMBER: 286-9471 FAX NUMBER:

INTEREST IN PROPERTY:
NAME AND ADDRESS OF FEE SIMPLE TITLE HOLDER (IF OTHER THAN OWNER):

CONTRACTOR: The Glass Professionals Inc
ADDRESS: 3570 SE Dixie Hwy, Stuart FL 34997
PHONE NUMBER: 772-286-0454 FAX NUMBER: 286-2461

SURETY COMPANY (IF ANY):
ADDRESS:
PHONE NUMBER: FAX NUMBER:
BOND AMOUNT:

LENDER/MORTGAGE COMPANY:
STATE OF FLORIDA
ADDRESS: MARTIN COUNTY
PHONE NUMBER: FAX NUMBER:

PERSONS WITHIN THE STATE OF FLORIDA DESIGNATED BY OWNER UPON WHOM NOTICES OF FORECLOSURE OR REPOSSESSION MAY BE SERVED AS PROVIDED BY SECTION 713.13 (1)(a) 7., FLORIDA STATUTES, AND CORRECT COPY OF THE ORIGINAL.

NAME:
ADDRESS:
PHONE NUMBER: FAX NUMBER:
DATE: 3/17/12

IN ADDITION TO HIMSELF OR HERSELF, OWNER DESIGNATES TO RECEIVE A COPY OF THE LIENOR'S NOTICE AS PROVIDED IN SECTION 713.13(1)(B), FLORIDA STATUTES:
PHONE NUMBER: FAX NUMBER:

EXPIRATION DATE OF NOTICE OF COMMENCEMENT:
(EXPIRATION DATE IS ONE (1) YEAR FROM THE DATE OF RECORDING UNLESS A DIFFERENT DATE IS SPECIFIED).

WARNING TO OWNER: ANY PAYMENTS MADE BY THE OWNER AFTER THE EXPIRATION OF THE NOTICE OF COMMENCEMENT ARE CONSIDERED IMPROPER PAYMENTS UNDER CHAPTER 713, PART 1, SECTION 713.13, FLORIDA STATUTES AND CAN RESULT IN YOUR PAYING TWICE FOR IMPROVEMENTS TO YOUR PROPERTY. A NOTICE OF COMMENCEMENT MUST BE RECORDED AND POSTED ON THE JOB SITE BEFORE THE FIRST INSPECTION. IF YOU INTEND TO OBTAIN FINANCING, CONSULT WITH YOUR LENDER OR AN ATTORNEY BEFORE COMMENCING WORK OR RECORDING YOUR NOTICE OF COMMENCEMENT.

Signature of John J. Culhane
SIGNATURE OF OWNER OR OWNER'S AUTHORIZED OFFICER/DIRECTOR/PARTNER/MANAGER
SIGNATORY'S TITLE/OFFICE

THE FOREGOING INSTRUMENT WAS ACKNOWLEDGED BEFORE ME THIS 29 DAY OF Feb 2012

BY: AS FOR
NAME OF PERSON TYPE OF AUTHORITY NAME OF PARTY ON BEHALF OF WHOM INSTRUMENT WAS EXECUTED

PERSONALLY KNOWN OR PRODUCED IDENTIFICATION

TYPE OF IDENTIFICATION PRODUCED Kelly Widman
NOTARY SIGNATURE/ SEAL

UNDER PENALTIES OF PERJURY, I DECLARE THAT I HAVE READ THE FOREGOING AND THAT THE FACTS IN IT ARE TRUE TO THE BEST OF MY KNOWLEDGE AND BELIEF (SECTION 92.525, FLORIDA STATUTES).

(Signature of Natural Person Signing Above)



INSTRUMENT # 2318903 OR BK 02563 PG 0471 RECD 03/01/2012 01:41:09 PM
MARSHA EWING MARTIN COUNTY DEPUTY CLERK 1 CORUS

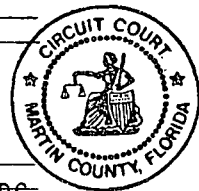

**Town of Sewall's Point
BUILDING PERMIT APPLICATION**

Date: 3/02/12 Permit Number: 10035

OWNER/TITLEHOLDER NAME: John Culhane Phone (Day) 286-9471 (Fax) _____

Job Site Address: #2 Gumbo Limbo Way City: Stuart State: FL Zip: _____

Legal Description _____ Parcel Control Number: _____

Owner Address (if different): _____ City: _____ State: _____ Zip: _____

X Scope of work (please be specific): Replace 11 windows with impact

WILL OWNER BE THE CONTRACTOR?
(If yes, Owner Builder questionnaire must accompany application)
YES _____ NO NO
Has a Zoning Variance ever been granted on this property?
YES _____ (YEAR) _____ NO _____
(Must include a copy of all variance approvals with application)

COST AND VALUES: (Required on ALL permit applications)
Estimated Value of Improvements: \$ 3679
(Notice of Commencement required when over \$2500 prior to first inspection, \$7,500 on HVAC change out)
Is subject property located in flood hazard area? VE10 AE9 AE8 X
FOR ADDITIONS, REMODELS AND RE-ROOF APPLICATIONS ONLY:
Estimated Fair Market Value prior to improvement: \$ _____
(Fair Market Value of the Primary Structure only, Minus the land value)
PRIVATE APPRAISALS MUST BE SUBMITTED WITH PERMIT APPLICATION

CONTRACTOR/Company: The Glass Professionals Inc Phone: 772-286-0459 Fax: 286-0461

Street: 3570 SE Dixie Hwy City: Stuart State: FL Zip: 34997

State License Number: _____ OR: Municipality _____ License Number: MC 61A 01777

LOCAL CONTACT: DAVE LAPRADE Phone Number: _____

DESIGN PROFESSIONAL: _____ Lic# _____ Phone Number: _____

Street: _____ City: _____ State: _____ Zip: _____

AREAS SQUARE FOOTAGE: Living: _____ Garage: _____ Covered Patios/ Porches: _____ Enclosed Storage: _____

Carpport: _____ Total under Roof _____ Elevation _____ Proposed area below BFE: _____
* Enclosed non-habitable areas below the Base Flood Elevation greater than 300 sq. ft. require a Non-Conversion Covenant Agreement.

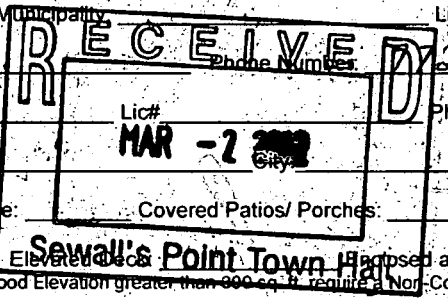

CODE EDITIONS IN EFFECT THIS APPLICATION: Florida Building Code (Structural, Mechanical, Plumbing, Existing, Gas): 2007
National Electrical Code: 2005(2008 after 6/1/09) Florida Energy Code: 2007, Florida Accessibility Code: 2007, Florida Fire Prevention Code 2007

NOTICES TO OWNERS AND CONTRACTORS:

1. YOUR FAILURE TO RECORD A NOTICE OF COMMENCEMENT MAY RESULT IN YOUR PAYING TWICE FOR IMPROVEMENTS TO YOUR PROPERTY. WHEN FINANCING, CONSULT WITH YOUR LENDER OR AN ATTORNEY BEFORE RECORDING YOUR NOTICE OF COMMENCEMENT.
2. THERE ARE SOME PROPERTIES THAT MAY HAVE DEED RESTRICTIONS RECORDED UPON THEM. THESE RESTRICTIONS MAY LIMIT OR PROHIBIT THE WORK APPLIED FOR IN YOUR BUILDING PERMIT. IT IS YOUR RESPONSIBILITY TO DETERMINE IF YOUR PROPERTY IS ENCUMBERED BY ANY RESTRICTIONS. SOME RESTRICTIONS APPLICABLE TO THIS PROPERTY MAY BE FOUND IN THE PUBLIC RECORDS OF MARTIN COUNTY OR THE TOWN OF SEWALL'S POINT, THERE MAY BE ADDITIONAL PERMITS REQUIRED FROM OTHER GOVERNMENTAL ENTITIES SUCH AS WATER MANAGEMENT DISTRICTS, STATE AGENCIES, OR FEDERAL AGENCIES.
3. BUILDING PERMITS FOR SINGLE FAMILY RESIDENCES AND SUBSTANTIAL IMPROVEMENTS TO SINGLE FAMILY RESIDENCES ARE VALID FOR A PERIOD OF 24 MONTHS. RENEWAL FEES WILL BE ASSESSED AFTER 24 MONTHS PER TOWN ORDINANCE 50-95.
4. THIS PERMIT WILL BECOME NULL AND VOID IF THE WORK AUTHORIZED BY THIS PERMIT IS NOT COMMENCED WITHIN 180 DAYS, OR IF WORK IS SUSPENDED OR ABANDONED FOR A PERIOD OF 180 DAYS AT ANY TIME AFTER THE WORK IS COMMENCED. ADDITIONAL FEES WILL BE ASSESSED ON ANY PERMIT THAT BECOMES NULL AND VOID. REF. FBC 2004 W/ 2006 REVISIONS SECT. 105.4.1, 105.4.1.1 - .5.

******* A FINAL INSPECTION IS REQUIRED ON ALL BUILDING PERMITS *******

APPLICATION IS HEREBY MADE TO OBTAIN A PERMIT TO DO THE WORK AND INSTALLATIONS AS SPECIFICALLY INDICATED ABOVE. I CERTIFY THAT NO WORK OR INSTALLATION HAS COMMENCED PRIOR TO THE ISSUANCE OF A PERMIT AND THAT THE INFORMATION I HAVE FURNISHED ON THIS APPLICATION IS TRUE AND CORRECT TO THE BEST OF MY KNOWLEDGE. I AGREE TO COMPLY WITH ALL APPLICABLE CODES, LAWS, AND ORDINANCES OF THE TOWN OF SEWALL'S POINT DURING THE BUILDING PROCESS.

OWNER SIGNATURE: (required)
OR OWNERS LEGAL AUTHORIZED AGENT (PROOF REQUIRED)
John Culhane
State of Florida, County of: Martin
This the 29 day of February, 2012
by John Culhane who is personally
known to me or produced _____
as identification. _____
Kelly Widman Notary Public
My Commission Expires: 10-1-2015

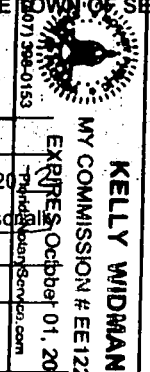

CONTRACTOR SIGNATURE: (required)
David Laprade
On State of Florida, County of: Martin
This the 29 day of February, 2012
by DAVID LAPRADE who is personally
known to me or produced _____
As identification. _____
Kelly Widman Notary Public
My Commission Expires: 10-1-2015

SINGLE FAMILY PERMIT APPLICATIONS MUST BE ISSUED WITHIN 30 DAYS OF APPROVAL NOTIFICATION (FBC 105.3.4) ALL OTHER APPLICATIONS WILL BE CONSIDERED ABANDONED AFTER 180 DAYS (FBC 105.3.2) - PLEASE PICK UP YOUR PERMIT PROMPTLY!

**Martin County, Florida
Laurel Kelly, C.F.A**

generated on 3/2/2012 1:11:14 PM EST

Summary

Parcel ID	Account #	Unit Address	Market Total Value	Website Updated
35-37-41-002-007-00010-3	9465	2 GUMBO LIMBO WAY, STUART	\$348,530	2/25/2012

Owner Information

Owner(Current)	CULHANE JOHN J CULHANE ADELE M
Owner/Mail Address	2 GUMBO LIMBO WAY STUART FL 34996
Sale Date	3/31/1992
Document Book/Page	0951 1255
Document No.	
Sale Price	240000

Location/Description

Account #	9465	Map Page No.	SP-03
Tax District	2200	Legal Description	INDIALUCIE, LOT 1 BLK 7 OR 341/1919
Parcel Address	2 GUMBO LIMBO WAY, STUART		
Acres	.4850		

Parcel Type

Use Code	0100 Single Family
Neighborhood	120500 Melody Hill, India Lucie

Assessment Information

Market Land Value	\$138,000
Market Improvement Value	\$210,530
Market Total Value	\$348,530

WINDOW/DOOR SCHEDULE

ID NO	APPOX OPENING SIZE (WXH)	DESIGNATION	* TYPE	IMPACT PROTECTION		REMARKS
				IMPACT GLASS	SHUTTER	
	37" X 63"	25	SH		X	EXAMPLE
1	26 1/2 x 38 3/8	H 33	SH	Yes		LAUNDRY
2	37 x 38 3/8	23 / 23	SH	Yes		Bed Rm
3	26 1/2 x 26	H 32	SH	Yes		BATH
4	37 x 50 5/8	24 / 24	SH	Yes		Bed #2
5	26 1/2 x 38 3/8	H 33	SH	Yes		HALL BATH
6	37 x 50 5/8	24 / 24	SH	Yes		MASTER
7	60" x 60"		Fixed	Yes		M BATH
8	26 1/2 x 26	H 32	SH	Yes		M BATH
9						
10						
11						
12						
13						
14						
15						
16						
17						
18						
19						
20						
21						
22						
23						
24						
25						
26						
27						
28						
29						
30						

TOTAL GLAZED OPENING AREA FOR STRUCTURE: 117 S.F.

*PERCENTAGE OF NEW GLAZED AREA: _____ %
 (TOTAL INSTALLED GLAZED AREA DIVIDED BY TOTAL GLAZED OPENINGS FOR STRUCTURE)

NOTE: The replacement of more than 25% of the aggregate area of exterior glazing (windows & doors) in one & two family dwellings within a 12 month period will require impact protection on all proposed glazed opening replacement (approved shutters or impact resistant glazing) as per 2004 FBC/ EXISTING BUILDING 507.3.

* TYPE WINDOWS

- SH - SINGLE HUNG AWN - AWNING SL - SLIDING
- DH - DOUBLE HUNG CAS - CASEMENT FIX - FIXED

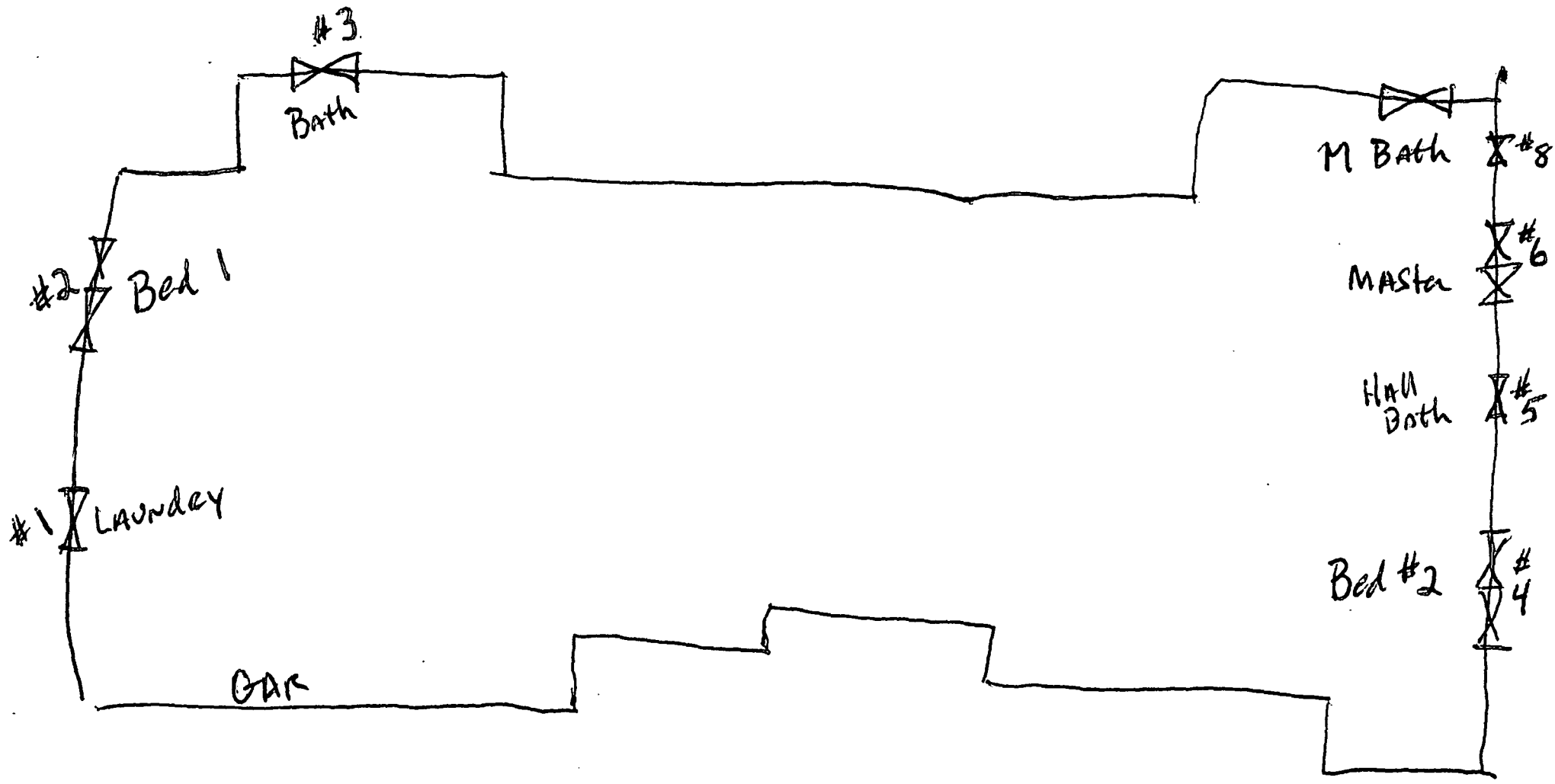

CulHane Res
 #2 Gumbo-Limbo way
 Stuart FL



DEPARTMENT OF PERMITTING, ENVIRONMENT, AND REGULATORY
AFFAIRS (PERA)
BOARD AND CODE ADMINISTRATION DIVISION

MIAMI-DADE COUNTY
PRODUCT CONTROL SECTION
11805 SW 26 Street, Room 208
Miami, Florida 33175-2474
T (786) 315-2590 F (786) 315-2599

NOTICE OF ACCEPTANCE (NOA)

www.miamidade.gov/pera/

CGI Windows & Doors
10100 NW 25th Street
Miami, FL 33172

SCOPE:

This NOA is being issued under the applicable rules and regulations governing the use of construction materials. The documentation submitted has been reviewed and accepted by Miami-Dade County PERA - Product Control Section to be used in Miami Dade County and other areas where allowed by the Authority Having Jurisdiction (AHJ).

This NOA shall not be valid after the expiration date stated below. The Miami-Dade County Product Control Section (In Miami Dade County) and/or the AHJ (in areas other than Miami Dade County) reserve the right to have this product or material tested for quality assurance purposes. If this product or material fails to perform in the accepted manner, the manufacturer will incur the expense of such testing and the AHJ may immediately revoke, modify, or suspend the use of such product or material within their jurisdiction. PERA reserves the right to revoke this acceptance, if it is determined by Miami-Dade County Product Control Section that this product or material fails to meet the requirements of the applicable building code.

This product is approved as described herein, and has been designed to comply with the Florida Building Code, including the High Velocity Hurricane Zone.

DESCRIPTION: Series "Sentinel" Unclipped Extruded Aluminum Tube Mullion – L.M.I.

APPROVAL DOCUMENT: Drawing No. W10-01, titled "Series Sentinel Unclipped Alum. Mullions", sheets 1 through 7 of 7, dated 04/02/10 with revision A dated 10/10/11, prepared by Al-Farooq Corporation, signed and sealed by Javad Ahmad, P. E., bearing the Miami-Dade County Product Control Revision stamp with the Notice of Acceptance number and expiration date by the Miami-Dade County Product Control Section.

MISSILE IMPACT RATING: Large and Small Missile Impact Resistant

LABELING: Each unit shall bear a permanent label with the manufacturer's name or logo, city, state, model/series, and following statement: "Miami-Dade County Product Control Approved", unless otherwise noted herein.

RENEWAL of this NOA shall be considered after a renewal application has been filed and there has been no change in the applicable building code negatively affecting the performance of this product.

TERMINATION of this NOA will occur after the expiration date or if there has been a revision or change in the materials, use, and/or manufacture of the product or process. Misuse of this NOA as an endorsement of any product, for sales, advertising or any other purposes shall automatically terminate this NOA. Failure to comply with any section of this NOA shall be cause for termination and removal of NOA.

ADVERTISEMENT: The NOA number preceded by the words Miami-Dade County, Florida, and followed by the expiration date may be displayed in advertising literature. If any portion of the NOA is displayed, then it shall be done in its entirety.

INSPECTION: A copy of this entire NOA shall be provided to the user by the manufacturer or its distributors and shall be available for inspection at the job site at the request of the Building Official.

This NOA revises NOA # 11-0330.22 and consists of this page 1 and evidence pages E-1 and E-2, as well as approval document mentioned above.

The submitted documentation was reviewed by Manuel Perez, P.E.



NOA No. 11-1031.07
Expiration Date: September 22, 2015
Approval Date: January 12, 2012
Page 1

CGI Windows & Doors

NOTICE OF ACCEPTANCE: EVIDENCE SUBMITTED

A. DRAWINGS

1. Manufacturer's die drawings and sections.
2. Drawing No **W10-01**, titled Series "Sentinel Aluminum Unclipped Mullion", sheets 1 through 7 of 7, dated 04/02/10 with revision A dated 10/10/11, prepared by Al-Farooq Corporation, signed and sealed by Javad Ahmad, P. E

B. TESTS

1. Test reports on: 1) Air Infiltration Test, per FBC, TAS 202-94
2) Uniform Static Air Pressure Test, Loading per FBC TAS 202-94
3) Water Resistance Test, per FBC, TAS 202-94
along with marked-up drawings and installation diagram of mullion, prepared by Hurricane test Laboratory, LLC, Test Report No. **HTL-0080-0303-11**, dated March 24, 2011, signed and sealed by Vinu J. Abraham, P. E.
(Submitted under previous NOA No.11-0330.22)
2. Test reports on: 1) Air Infiltration Test, per FBC, TAS 202-94
2) Uniform Static Air Pressure Test, Loading per FBC TAS 202-94
3) Water Resistance Test, per FBC, TAS 202-94
4) Large Missile Impact Test per FBC, TAS 201-94
5) Cyclic Wind Pressure Loading per FBC, TAS 203-94
along with marked-up drawings and installation diagram of mullion, prepared by Hurricane test Laboratory, LLC, Test Report No. **HTL-0080-0301-10**, dated March 30, 2010, signed and sealed by Vinu J. Abraham, P. E.
(Submitted under previous NOA No.10-0510.14)

C. CALCULATIONS

1. Anchor verification calculations and structural analysis, complying with FBC-2007 and FBC-2010, prepared by Al-Farooq Corporation, dated 05/06/10 and updated on 10/06/11, signed and sealed by Javad Ahmad, P. E.
2. Glazing complies with ASTM E1300-04

D. QUALITY ASSURANCE

1. Miami-Dade Department of Permitting, Environment, and Regulatory Affairs (PERA).

E. MATERIAL CERTIFICATIONS

1. None.

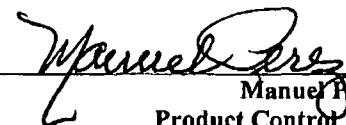

Manuel Perez, P.E.
Product Control Examiner
NOA No. 11-1031.07

Expiration Date: September 22, 2015
Approval Date: January 12, 2012

CGI Windows & Doors

NOTICE OF ACCEPTANCE: EVIDENCE SUBMITTED

F. STATEMENTS

1. Statement letter of conformance, complying with FBC-2007 and FBC-2010 and of no financial interest dated 10/06/11, issued by Al-Farooq Corporation, signed and sealed by Javad Ahmad, P.E.
2. Laboratory compliance letter for Test Report No. **HTL-0080-0303-11**, issued by Hurricane Test Laboratory, LLC, dated March 24, 2011, signed and sealed by Vinu J. Abraham, P. E.
(Submitted under previous NOA No.11-0330.22)
3. Laboratory compliance letter for Test Report No. **HTL-0080-0301-10**, issued by Hurricane Test Laboratory, LLC, dated March 30, 2010, signed and sealed by Vinu J. Abraham, P. E.
(Submitted under previous NOA No.10-0510.14)
4. Proposal No. **09-1942** issued by BCCO, dated November 05, 2009, signed by Manuel Perez, P.E..
(Submitted under previous NOA No.10-0510.14)

G. OTHERS

1. Notice of Acceptance No. **11-0330.22**, issued to CGI Windows and Doors, Inc. for their Series "Sentinel" Aluminum Unclipped Mullion - L.M.I. approved on 05/12/11 and expiring on 09/22/15.

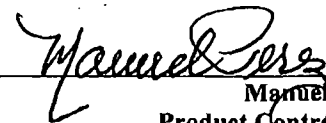

Manuel Perez, P.E.
Product Control Examiner
NOA No. 11-1031.07

Expiration Date: September 22, 2015
Approval Date: January 12, 2012

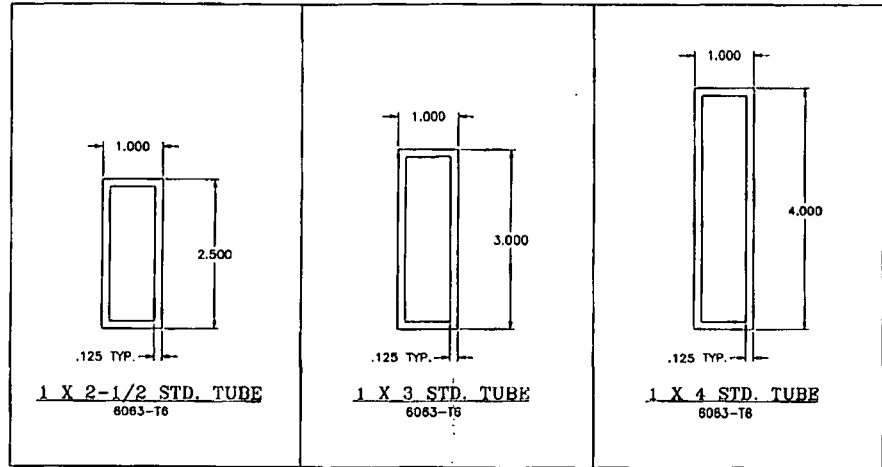

**SERIES SENTINEL UNCLIPPED ALUMINUM MULLIONS
WINDOW FRAME MEMBER INCLUDED IN PROPERTIES**

THESE MULLIONS TO BE USED WITH
 SERIES 130 SENTINEL FIXED WINDOW
 SERIES 110 SENTINEL SINGLE HUNG WINDOW
 SERIES 120 SENTINEL HORIZ. SLIDING WINDOW
 FOR WINDOWS IMPACT AND LOAD RATINGS SEE
 CORRESPONDING NOA'S.
 LOWER DESIGN PRESSURE FROM WINDOW APPROVALS
 OR MULLION CHARTS WILL APPLY TO ENTIRE SYSTEM.

NOTES:

THIS PRODUCT HAS BEEN DESIGNED AND TESTED TO COMPLY WITH THE REQUIREMENTS OF THE FLORIDA BUILDING CODE INCLUDING HIGH VELOCITY HURRICANE ZONE (HVHZ).

ALL GLAZING PRODUCTS USED WITH THESE MULLIONS MUST MEET THE APPLICABLE BUILDING CODE REQUIREMENTS I.E: WIND LOAD, WATER INFILTRATION, FORCED ENTRY RESISTANCE, SAFEGUARDS ETC.

WOOD BUCKS BY OTHERS, MUST BE ANCHORED PROPERLY TO TRANSFER LOADS TO THE STRUCTURE.

ANCHORS SHALL BE AS LISTED, SPACED AS SHOWN ON DETAILS, EMBEDMENT TO BASE MATERIAL SHALL BE BEYOND WALL COVERING (STUCCO, TILE ETC.).

ANCHORING CONDITIONS OTHER THAN THOSE SHOWN IN THESE DETAILS ARE NOT PART OF THIS APPROVAL.

A LOAD DURATION INCREASE IN ALLOWABLE STRESS IS USED IN DESIGN OF ANCHORS INTO WOOD ONLY.

MATERIALS INCLUDING BUT NOT LIMITED TO STEEL/METAL SCREWS, THAT COME INTO CONTACT WITH OTHER DISSIMILAR MATERIALS SHALL MEET THE REQUIREMENTS OF THE FLORIDA BLDG. CODE SECTION 2003.8.4.

THESE MULLIONS ARE RATED FOR LARGE & SMALL MISSILE IMPACT

INSTRUCTIONS:

USE CHARTS AS FOLLOWS.

- STEP 1** DETERMINE DESIGN LOAD REQUIRED PER ASCE 7 FOR PARTICULAR OPENING.
- STEP 2** USE CONNECTION OF WINDOWS TO MULLION AS PER PRODUCT APPROVAL.
- STEP 3** USING CHARTS ON SHEETS 3 THRU 5 SELECT MULLION TYPE AND ANCHOR QUANTITIES WITH DESIGN RATING MORE THAN THE DESIGN LOAD SPECIFIED IN STEP 1 ABOVE.
- STEP 4** CAPACITY OF SELECTED CGI'S WINDOWS AND MULLION MUST EQUAL OR EXCEED REQUIRED LOADS.

Engr. JAVAD AHMAD, CIVIL
 F.L.A. #E 7 70992
 C.A.M. 3538
 JAN 18 2012

PRODUCT REVISED
 as complying with the Florida
 Building Code
 Acceptance No. 11-1081-07
 Expiration Date SEPT 22, 2015
 By: *Manuel Perez*
 Miami Dade Product Control

af c
AL-FAROOQ CORPORATION
 ENGINEERS & PRODUCT DEVELOPMENT
 12335 S.W. 87 AVE
 MIAMI, FLORIDA 33174
 TEL. (305) 264-6100 FAX. (305) 262-6978
 MULLION MTD-01CG

SERIES SENTINEL UNCLIPPED ALUM MULLIONS
CGI WINDOWS & DOORS
 10100 N.W. 25TH STREET
 MIAMI, FL. 33172
 TEL. (305) 593-6890 FAX. (305) 593-6592

REVISIONS	NO.	DATE	DESCRIPTION
A	10-10-11	UPDATED TO 2010 FBC	

date: 04-02-10
 scale: 1/2" = 1"
 dr. by:
 chk. by:

drawing no.
M10-01
 sheet 1 of 7

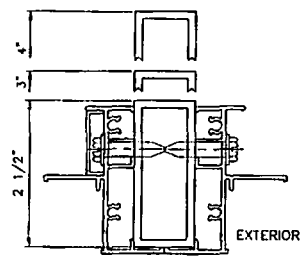
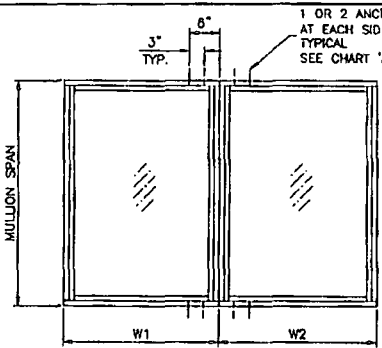

FIXED TO FIXED

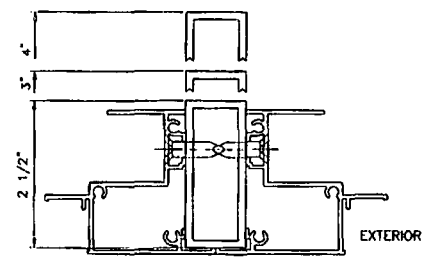
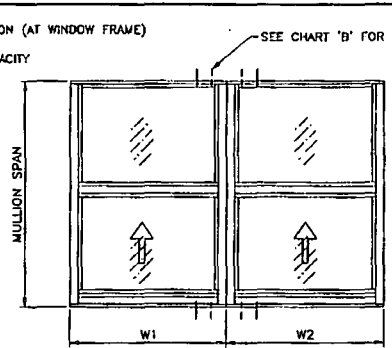

S.H. TO S.H.

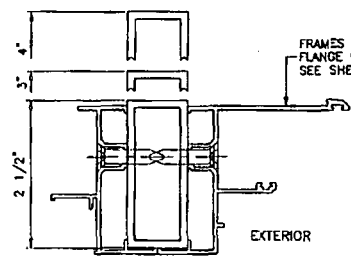
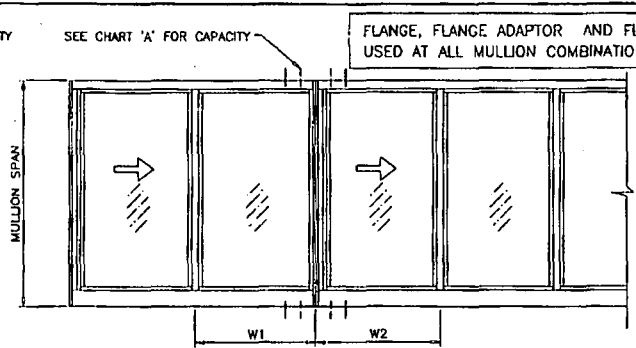

H.R. TO H.R.

$$\text{WIDTH (W)} = \frac{W1 + W2}{2}$$

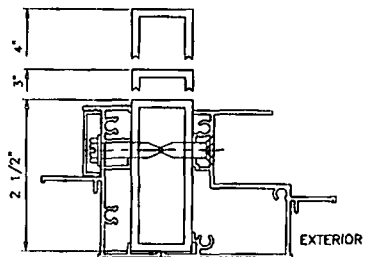
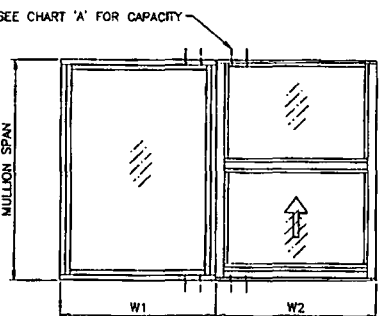

FIXED TO S.H.

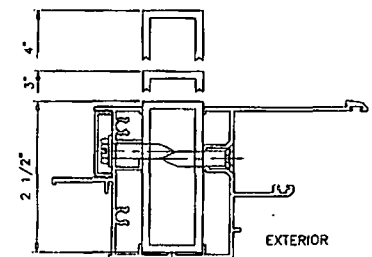
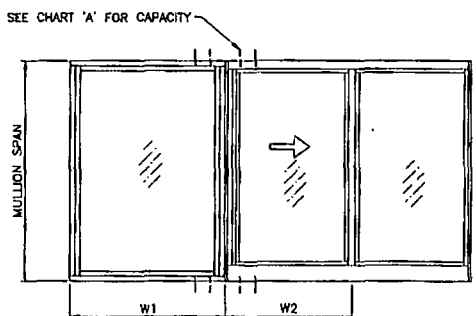

FIXED TO H.R.

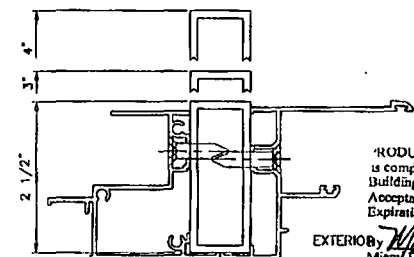
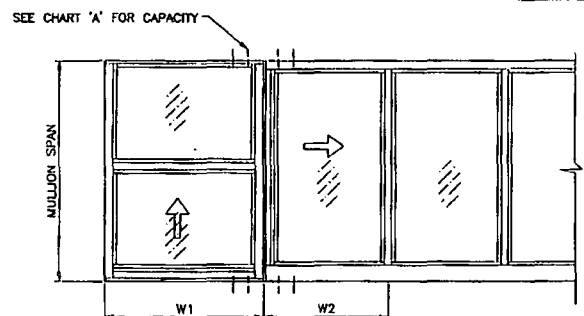

S.H. TO H.R.

FLANGE, FLANGE ADAPTOR AND FLUSH FRAMES CAN BE USED AT ALL MULLION COMBINATIONS.

a f c
AL-FAROOQ CORPORATION
 ENGINEERS & PRODUCT DEVELOPMENT
 1235 S.W. 87 AVE
 MIAMI, FLORIDA 33174
 TEL. (305) 264-8100 FAX. (305) 262-6978
 MULLION/M10-01(C)

SERIES SENTINEL UNCLIPPED ALUM MULLIONS
 CGI WINDOWS & DOORS
 10100 N.W. 25TH STREET
 MIAMI, FL. 33172
 TEL. (305) 593-6650 FAX. (305) 593-6692

REVISIONS:	DATE	BY	DESCRIPTION
A	10.10.11		NO CHANGE THIS SHEET

date:	04-02-10
scale:	1/2" = 1"
dr. by:	
check by:	

drawing no.
M10-01
 sheet 2 of 7

Engr: JAVAD AHMAD
 CIVIL
 FLA. PE # 70592
 C.A.N. 3535
 JAN 13 2012

EXTERIOR BY: *Manuel Perez*
 Miami Dade Product Control

CHART 'A' DESIGN LOAD CAPACITY - PSP
MULLION WITH ANY COMBINATION OF SERIES SENTINEL
FIXED, HORIZONTAL SLIDING OR SINGLE HUNG WINDOWS

WINDOW DIMS.		1 ANCHOR AT EACH SIDE OF MULLION			2 ANCHORS AT EACH SIDE OF MULLION		
WIDTH (W)	MULLION SPAN	MULL TUBE 1 X 2-1/2	MULL TUBE 1 X 3	MULL TUBE 1 X 4	MULL TUBE 1 X 2-1/2	MULL TUBE 1 X 3	MULL TUBE 1 X 4
19-1/8"	50-5/8"	90.0	90.0	90.0	90.0	90.0	90.0
26-1/2"		90.0	90.0	90.0	90.0	90.0	90.0
37"		90.0	90.0	90.0	90.0	90.0	90.0
49"		85.0	85.0	85.0	90.0	90.0	90.0
53-1/8"		85.0	85.0	85.0	90.0	90.0	90.0
19-1/8"	83"	90.0	90.0	90.0	90.0	90.0	90.0
26-1/2"		82.0	82.0	82.0	90.0	90.0	90.0
37"		66.1	66.1	66.1	82.5	90.0	90.0
49"		57.7	57.7	57.7	70.0	90.0	90.0
53-1/8"		56.2	56.2	56.2	67.8	90.0	90.0
19-1/8"	76"	80.7	85.7	85.7	80.7	90.0	90.0
26-1/2"		59.6	65.5	65.5	59.6	79.5	90.0
37"		44.8	51.2	51.2	44.8	59.8	90.0
49"		38.6	43.1	43.1	38.6	46.8	85.8
53-1/8"		34.9	41.5	41.5	34.9	46.5	81.7
19-1/8"	85"	57.4	75.5	75.5	57.4	76.5	90.0
26-1/2"		42.2	56.3	57.3	42.2	56.3	90.0
37"		31.4	41.9	44.2	31.4	41.9	73.6
49"		25.2	33.6	38.7	25.2	33.6	59.1
53-1/8"		23.9	31.8	35.1	23.9	31.8	55.9
19-1/8"	90"	48.2	64.3	70.8	48.2	64.3	90.0
26-1/2"		35.4	47.2	53.5	35.4	47.2	82.9
37"		26.2	35.0	41.2	26.2	35.0	61.4
49"		20.9	27.9	33.9	20.9	27.9	49.0
53-1/8"		19.8	25.9	31.9	19.8	25.9	50.0
19-1/8"	98"	29.0	38.7	49.6	29.0	38.7	68.0
26-1/2"		21.4	28.6	36.0	21.4	28.6	50.2
37"							

CHART 'A' DESIGN LOAD CAPACITY - PSP
MULLION WITH ANY COMBINATION OF SERIES SENTINEL
FIXED, HORIZONTAL SLIDING OR SINGLE HUNG WINDOWS

WINDOW DIMS.		1 ANCHOR AT EACH SIDE OF MULLION			2 ANCHORS AT EACH SIDE OF MULLION		
WIDTH (W)	MULLION SPAN	MULL TUBE 1 X 2-1/2	MULL TUBE 1 X 3	MULL TUBE 1 X 4	MULL TUBE 1 X 2-1/2	MULL TUBE 1 X 3	MULL TUBE 1 X 4
24"	48"	90.0	90.0	90.0	90.0	90.0	90.0
30"		90.0	90.0	90.0	90.0	90.0	90.0
36"		90.0	90.0	90.0	90.0	90.0	90.0
42"		90.0	90.0	90.0	90.0	90.0	90.0
48"		90.0	90.0	90.0	90.0	90.0	90.0
54"		90.0	90.0	90.0	90.0	90.0	90.0
60"		90.0	90.0	90.0	90.0	90.0	90.0
24"	60"	90.0	90.0	90.0	90.0	90.0	90.0
30"		80.8	80.6	80.6	90.0	90.0	90.0
36"		72.0	72.0	72.0	90.0	90.0	90.0
42"		66.5	66.5	66.5	89.7	90.0	90.0
48"		63.0	63.0	63.0	84.1	90.0	90.0
54"		61.1	61.1	61.1	80.9	90.0	90.0
60"		60.5	60.5	60.5	79.8	90.0	90.0
24"	72"	75.6	75.6	75.6	77.1	90.0	90.0
30"		63.3	63.7	63.7	63.3	84.4	90.0
36"		54.5	56.0	56.0	54.5	72.7	90.0
42"		48.8	50.8	50.8	48.8	64.8	90.0
48"		44.5	47.3	47.3	44.5	59.4	90.0
54"		41.7	44.8	44.8	41.7	55.7	90.0
60"		39.9	43.2	43.2	39.9	53.3	90.0
24"	84"	47.9	63.0	63.0	47.9	64.0	90.0
30"		39.1	52.1	52.8	39.1	52.1	90.0
36"		33.3	44.5	45.8	33.3	44.5	78.1
42"		29.4	39.2	41.1	29.4	39.2	66.9
48"		26.6	35.5	37.8	26.6	35.5	62.3
54"		24.6	32.8	35.4	24.6	32.8	57.6
60"		21.9	29.3	31.9	21.9	29.3	51.4
24"	96"	31.9	42.5	54.0	31.9	42.5	74.7
30"		25.9	34.5	44.8	25.9	34.5	60.8
36"		21.9	29.3	38.8	21.9	29.3	51.4
42"		-	25.6	34.6	-	25.6	45.0
48"		-	23.0	31.5	-	23.0	40.4

NOTE:
MULLIONS RATED IN THESE CHARTS WITH ANY COMBINATION OF FIXED, SINGLE HUNG OR HORIZ. SLIDING WINDOWS MAY BE ORIENTED VERTICALLY OR HORIZONTALLY. (INTERPOLATION BETWEEN WIDTHS ALLOWED)

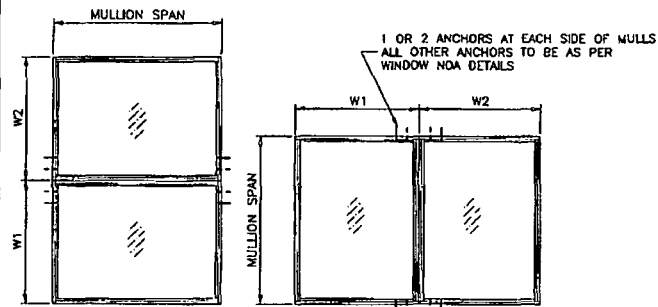

$$\text{WIDTH (W)} = \frac{W1 + W2}{2}$$

FLANGE OR FLUSH FRAMES

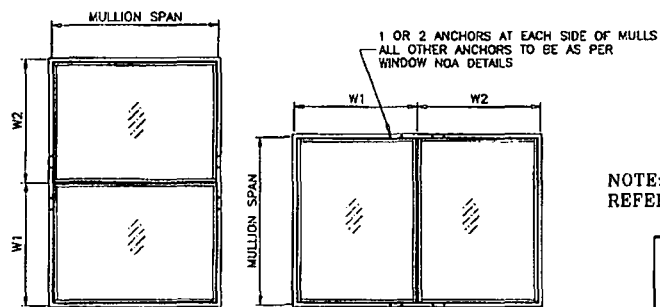

$$\text{WIDTH (W)} = \frac{W1 + W2}{2}$$

FIN FRAMES

NOTE:
REFER TO PAGE 2 FOR OTHER COMBINATIONS.

End: JAVAD AHMAD
Civil
FLA. PE # 70592
C.A.M. 35387
JAN 13 2015

PRODUCT REVISED
as complying with the Florida
Building Code
Acceptance No. 11-10-91-07
Expiration Date 5/27/2015
By: *Manuel Paez*
Miami Date Product Center

afc

AL-FAROQQ CORPORATION
ENGINEERS & PRODUCT DEVELOPMENT
1235 S.W. 87 AVE
MIAMI, FLORIDA 33174
TEL (305) 264-6100 FAX (305) 262-6978
MULLION M10-01(C)

SERIES SENTINEL UNCLIPPED ALUM MULLIONS

CGI WINDOWS & DOORS
10100 N.W. 25TH STREET
MIAMI, FL 33172
TEL (305) 593-6590 FAX (305) 593-6592

NO.	DATE	BY	DESCRIPTION
1	10.10.11		NO CHANGE THIS SHEET

Scale: 04-02-10
Title: 1/2" = 1"
Date: 10/10/11
By: *Manuel Paez*
Checked by:

Drawing no.
M10-01
Sheet 3 of 7

CHART 'B' DESIGN LOAD CAPACITY - PSF MULLION WITH COMBINATION OF SERIES SENTINEL SINGLE HUNG WINDOWS OR FIXED TRANSOM							
WINDOW DIMS.		1 ANCHOR AT EACH SIDE OF MULLION			2 ANCHORS AT EACH SIDE OF MULLION		
WIDTH (W)	MULL SPAN	MULL TUBE 1 X 2-1/2	MULL TUBE 1 X 3	MULL TUBE 1 X 4	MULL TUBE 1 X 2-1/2	MULL TUBE 1 X 3	MULL TUBE 1 X 4
19-1/8"	50-5/8"	90.0	90.0	90.0	90.0	90.0	90.0
26-1/2"		90.0	90.0	90.0	90.0	90.0	90.0
37"		90.0	90.0	90.0	90.0	90.0	90.0
49"		85.0	85.0	85.0	90.0	90.0	90.0
53-1/8"		85.0	85.0	85.0	90.0	90.0	90.0
19-1/8"	63"	90.0	90.0	90.0	90.0	90.0	90.0
26-1/2"		82.8	82.8	82.8	90.0	90.0	90.0
37"		66.1	66.1	68.1	90.0	90.0	90.0
49"		57.7	57.7	57.7	90.0	90.0	90.0
53-1/8"		56.2	56.2	56.2	88.5	90.0	90.0
19-1/8"	78"	85.7	85.7	85.7	90.0	90.0	90.0
26-1/2"		65.5	65.5	65.5	77.7	90.0	90.0
37"		51.2	51.2	51.2	58.5	73.4	80.0
49"		43.1	43.1	43.1	47.7	60.0	66.3
53-1/8"		41.5	41.5	41.5	45.5	57.2	62.9
19-1/8"	85"	74.8	75.5	75.5	74.8	80.0	90.0
26-1/2"		55.0	57.3	57.3	55.0	69.1	90.0
37"		40.9	44.2	44.2	40.9	51.4	63.1
49"		32.9	36.7	36.7	32.9	41.3	66.8
53-1/8"		31.1	35.1	35.1	31.1	39.1	63.2
19-1/8"	90"	62.9	70.8	70.8	62.9	79.0	90.0
26-1/2"		46.2	53.5	53.5	46.2	58.0	80.0
37"		34.2	41.2	41.2	34.2	43.0	69.4
49"		27.3	33.9	33.9	27.3	34.3	55.4
53-1/8"		51.7	65.0	65.9	51.7	65.0	90.0
19-1/8"	96"	37.9	47.6	49.6	37.9	47.6	76.9
26-1/2"		27.9	35.1	38.0	27.9	35.1	56.7
37"							

CHART 'B' DESIGN LOAD CAPACITY - PSF MULLION WITH COMBINATION OF SERIES SENTINEL SINGLE HUNG WINDOWS OR FIXED TRANSOM							
WINDOW DIMS.		1 ANCHOR AT EACH SIDE OF MULLION			2 ANCHORS AT EACH SIDE OF MULLION		
WIDTH (W)	MULL SPAN	MULL TUBE 1 X 2-1/2	MULL TUBE 1 X 3	MULL TUBE 1 X 4	MULL TUBE 1 X 2-1/2	MULL TUBE 1 X 3	MULL TUBE 1 X 4
24"	46"	90.0	90.0	90.0	90.0	90.0	90.0
30"		90.0	90.0	90.0	90.0	90.0	90.0
36"		90.0	90.0	90.0	90.0	90.0	90.0
42"		90.0	90.0	90.0	90.0	90.0	90.0
48"		90.0	90.0	90.0	90.0	90.0	90.0
54"		90.0	90.0	90.0	90.0	90.0	90.0
60"		90.0	90.0	90.0	90.0	90.0	90.0
24"	60"	90.0	90.0	90.0	90.0	90.0	90.0
30"		80.6	80.6	80.6	90.0	90.0	90.0
36"		72.0	72.0	72.0	90.0	90.0	90.0
42"		68.5	68.5	68.5	90.0	90.0	90.0
48"		63.0	63.0	63.0	90.0	90.0	90.0
54"		61.1	61.1	61.1	90.0	90.0	90.0
60"		60.5	60.5	60.5	90.0	90.0	90.0
24"	72"	75.6	75.6	75.6	90.0	90.0	90.0
30"		63.7	63.7	63.7	82.5	90.0	90.0
36"		56.0	56.0	56.0	71.1	89.3	90.0
42"		50.8	50.8	50.8	63.4	79.8	90.0
48"		47.3	47.3	47.3	58.1	72.9	90.0
54"		44.8	44.8	44.8	54.4	68.4	89.6
60"		43.2	43.2	43.2	52.1	65.4	86.4
24"	84"	62.6	63.0	63.0	62.6	76.6	90.0
30"		51.0	52.6	52.6	51.0	64.1	90.0
36"		43.5	45.8	45.8	43.5	54.6	88.3
42"		38.4	41.1	41.1	38.4	48.2	77.9
48"		34.7	37.8	37.8	34.7	43.6	70.4
54"		32.1	35.4	35.4	32.1	40.3	65.1
60"		31.5	34.8	34.8	31.5	39.1	64.4
24"	96"	41.8	52.2	54.0	41.8	52.2	84.4
30"		33.7	42.4	44.8	33.7	42.4	68.5
36"		28.6	36.0	38.8	28.6	36.0	58.1
42"		25.1	31.5	34.6	25.1	31.5	50.9
48"		22.5	28.2	31.5	22.5	28.2	45.8

NOTE:
MULLIONS RATED IN THESE CHARTS WITH SINGLE HUNG FRAMES
MAY BE ORIENTED VERTICALLY OR HORIZONTALLY AS SHOWN BELOW.
(INTERPOLATION BETWEEN WIDTHS ALLOWED)

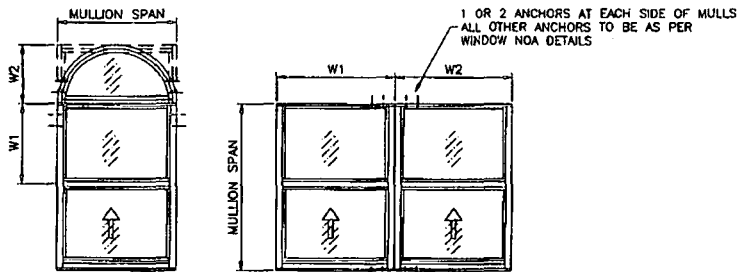

$$\text{WIDTH (W)} = \frac{W1 + W2}{2}$$

Eng: JAVAD AHMAD
GUY
FLA. PE # 70592
CAN. 3538
JAN 3 2012

PRODUCT REVISED
complying with the Florida
Building Code
Acceptance No. 11-109107
Expiration Date 5/31/2015
By: *Manuel Perez*
Miami Dade Product Control

af c

AL-FAROOQ CORPORATION
ENGINEERS & PRODUCT DEVELOPMENT
1235 S.W. 87 AVE
MIAMI, FLORIDA 33174
TEL: (305) 264-6100 FAX: (305) 264-6878

CGI WINDOWS & DOORS
10100 N.W. 25TH STREET
MIAMI, FL. 33172
TEL: (305) 593-6560 FAX: (305) 593-6592

revisions: By Description
NO CHANGE THIS SHEET
A 10.10.11

date: 04-02-10
scale: 1/2" = 1"
dr. by:
chk. by:

drawing no.
M10-01
sheet 4 of 7

CHART 'C' DESIGN LOAD CAPACITY - PSF							
HORIZONTAL MULLION WITH COMBINATION OF SERIES SENTINEL FIXED OVER HORIZ. SLIDING WINDOW							
WINDOW DIMS.		1 ANCHOR AT EACH SIDE OF MULLION			2 ANCHORS AT EACH SIDE OF MULLION		
WINDOW WIDTH	WINDOW HEIGHT	TRANSOM HEIGHT	MULL TUBE 1 X 2-1/2	MULL TUBE 1 X 3	MULL TUBE 1 X 4	MULL TUBE 1 X 3	MULL TUBE 1 X 4
52-1/8"	25"	12"	90.0	90.0	90.0	90.0	90.0
		18"	90.0	90.0	90.0	90.0	90.0
		24"	90.0	90.0	90.0	90.0	90.0
		30"	90.0	90.0	90.0	90.0	90.0
		36"	90.0	90.0	90.0	90.0	90.0
		42"	90.0	90.0	90.0	90.0	90.0
73"	25"	48"	90.0	90.0	90.0	90.0	90.0
		12"	90.0	90.0	90.0	90.0	90.0
		18"	90.0	90.0	90.0	90.0	90.0
		24"	90.0	90.0	90.0	90.0	90.0
		30"	82.1	82.1	82.1	90.0	90.0
		36"	75.3	75.3	75.3	90.0	90.0
52-1/8"	37-3/8"	42"	70.3	70.3	70.3	90.0	90.0
		48"	66.7	66.7	66.7	90.0	90.0
		12"	90.0	90.0	90.0	90.0	90.0
		18"	90.0	90.0	90.0	90.0	90.0
		24"	90.0	90.0	90.0	90.0	90.0
		30"	90.0	90.0	90.0	90.0	90.0
73"	37-3/8"	36"	90.0	90.0	90.0	90.0	90.0
		42"	90.0	90.0	90.0	90.0	90.0
		48"	90.0	90.0	90.0	90.0	90.0
		12"	90.0	90.0	90.0	90.0	90.0
		18"	85.0	85.5	85.5	90.0	90.0
		24"	77.0	77.0	77.0	90.0	90.0
38"	48-5/8"	30"	70.1	70.1	70.1	90.0	90.0
		36"	65.1	65.1	65.1	83.4	90.0
		42"	61.3	61.4	61.4	78.4	90.0
		48"	58.3	58.8	58.8	74.8	90.0
		12"	90.0	90.0	90.0	90.0	90.0
		18"	90.0	90.0	90.0	90.0	90.0
52-1/8"	48-5/8"	24"	90.0	90.0	90.0	90.0	90.0
		30"	90.0	90.0	90.0	90.0	90.0
		36"	78.3	86.3	86.3	90.0	90.0
		42"	83.7	83.7	83.7	90.0	90.0
		48"	82.4	82.4	82.4	90.0	90.0
		12"	79.1	83.3	83.3	90.0	90.0
73"	48-5/8"	18"	71.2	73.5	73.5	90.0	90.0
		24"	65.0	68.5	68.5	83.2	90.0
		30"	60.2	61.3	61.3	77.0	90.0
		36"	58.4	57.4	57.4	72.1	90.0
		42"	53.4	54.5	54.5	68.3	90.0
		48"	51.2	52.3	52.3	65.4	90.0

CHART 'C' DESIGN LOAD CAPACITY - PSF							
HORIZONTAL MULLION WITH COMBINATION OF SERIES SENTINEL FIXED OVER HORIZ. SLIDING WINDOW							
WINDOW DIMS.		1 ANCHOR AT EACH SIDE OF MULLION			2 ANCHORS AT EACH SIDE OF MULLION		
WINDOW WIDTH	WINDOW HEIGHT	TRANSOM HEIGHT	MULL TUBE 1 X 2-1/2	MULL TUBE 1 X 3	MULL TUBE 1 X 4	MULL TUBE 1 X 3	MULL TUBE 1 X 4
38"	62"	12"	90.0	90.0	90.0	90.0	90.0
		18"	90.0	90.0	90.0	90.0	90.0
		24"	90.0	90.0	90.0	90.0	90.0
		30"	90.0	90.0	90.0	90.0	90.0
		36"	90.0	90.0	90.0	90.0	90.0
		42"	90.0	90.0	90.0	90.0	90.0
52-1/8"	62"	48"	90.0	90.0	90.0	90.0	90.0
		12"	90.0	90.0	90.0	90.0	90.0
		18"	90.0	90.0	90.0	90.0	90.0
		24"	84.4	84.4	84.4	90.0	90.0
		30"	79.8	79.8	79.8	90.0	90.0
		36"	76.5	76.5	76.5	90.0	90.0
73"	62"	42"	74.5	74.5	74.5	90.0	90.0
		48"	73.4	73.4	73.4	90.0	90.0
		12"	66.3	71.0	71.0	84.8	90.0
		18"	60.7	63.8	63.8	77.6	90.0
		24"	58.2	58.4	58.4	71.8	90.0
		30"	52.5	54.4	54.4	67.2	90.0
73"	62"	38"	49.6	51.3	51.3	63.4	90.0
		42"	47.3	49.0	49.0	60.5	89.3
		48"	45.5	47.2	47.2	58.2	86.1

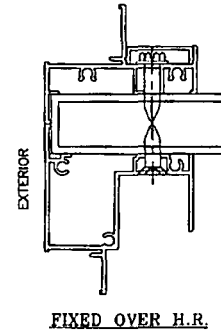
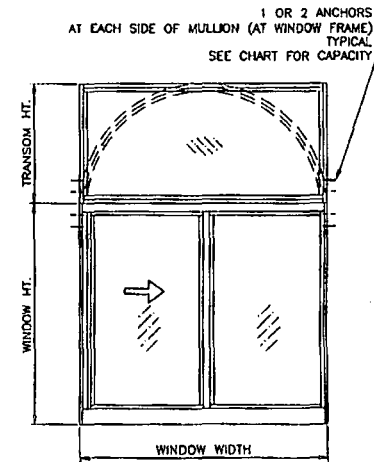

Engr. JAVAD AHMAD
CIVIL
FLA. PE # 170692
C.A.N. 3538
JAW 1-8 2012

PRODUCT REVISED
as complying with the Florida
Building Code
Acceptance No. 11-1031-01
Expiration Date 5/01/2015
By: *Muhammad Durrani*
Miami Dade Product Control

af c

AL-FAROOQ CORPORATION
ENGINEERS & PRODUCT DEVELOPMENT
1235 S.W. 87 AVE
MIAMI, FLORIDA 33174
TEL. (305) 262-6978 FAX. (305) 262-6978
MULLION M10-D10C1

SERIES SENTINEL UNCLIPPED ALUM MULLIONS
CGI WINDOWS & DOORS
10100 N.W. 25TH STREET
MIAMI, FL. 33172
TEL. (305) 583-6590 FAX. (305) 583-6592

REVISIONS:	DATE	BY	DESCRIPTION
	11/10/11		NO CHANGE THIS SHEET

code: 04-02-10
scale: 1/2" = 1"
dr. by:
chk. by:

drawing no.
M10-01
sheet 5 of 7

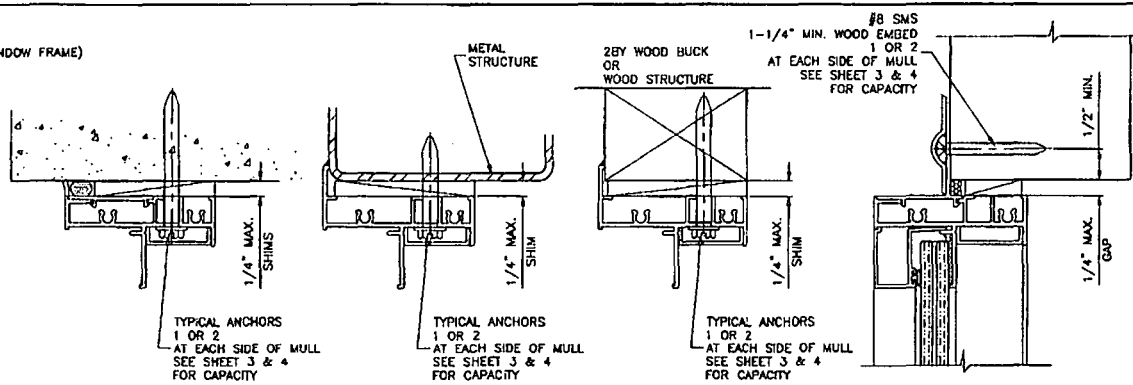
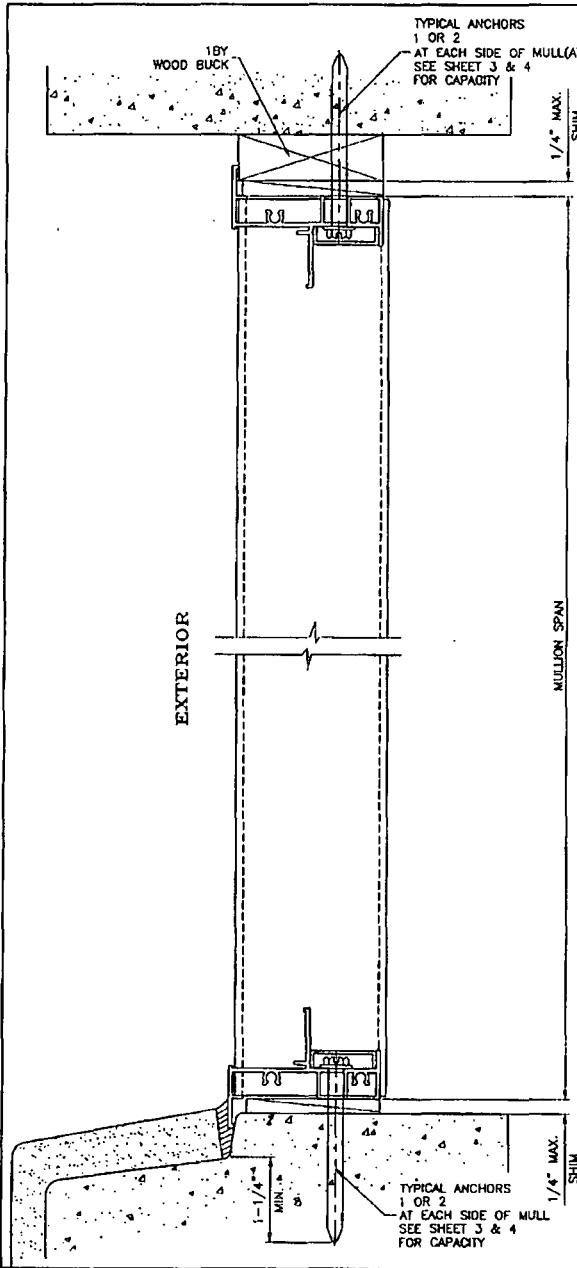

FLANGE, FLANGE ADAPTOR AND FLUSH FRAMES CAN BE USED AT ALL ANCHORAGE CONDITIONS.

WOOD BUCKS AND METAL STRUCTURE NOT BY CGI WDW. MUST SUSTAIN LOADS IMPOSED BY GLAZING SYSTEM AND TRANSFER THEM TO THE BUILDING STRUCTURE.

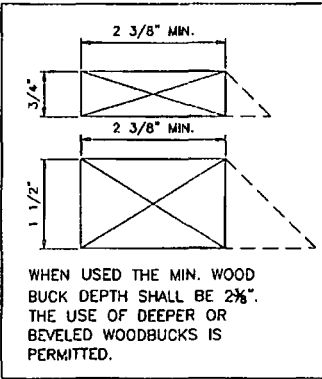

WHEN USED THE MIN. WOOD BUCK DEPTH SHALL BE 2 3/8\"/>

TYPICAL ANCHORS: SEE ELEV. FOR SPACING
 1/4" DIA. TAPCON BY 'ITW' (Fu=120 KSI, Fy=92 KSI)
 1/4" DIA. ULTRACON BY 'ELCO' (Fu=177 KSI, Fy=155 KSI)
 INTO 2BY WOOD BUCKS OR WOOD STRUCTURES
 1-3/8" MIN. PENETRATION INTO WOOD
 THRU 1BY BUCKS INTO CONC. OR MASONRY
 1-1/4" MIN. EMBED INTO CONC. OR MASONRY
 DIRECTLY INTO CONC. OR MASONRY
 1-1/4" MIN. EMBED INTO CONC. OR MASONRY
#14 SMS OR SELF DRILLING SCREWS (GRADE 2 CRS)
 INTO METAL STRUCTURES
 STEEL : 12 GA. MIN. (Fy = 36 KSI MIN.)
 ALUMINUM : 1/8" THK. MIN. (6063-T5 MIN.)
 (STEEL IN CONTACT WITH ALUMINUM TO BE PLATED OR PAINTED)
TYPICAL EDGE DISTANCE
 INTO CONCRETE AND MASONRY = 2" MIN.
 INTO WOOD STRUCTURE = 1" MIN.
 INTO METAL STRUCTURE = 3/4" MIN.
 CONCRETE AT HEAD, SILL OR JAMBS f'c = 3000 PSI MIN.
 C-90 HOLLOW/FILLED BLOCK AT JAMBS f'm = 2000 PSI MIN.

FIXED WINDOW ANCHOR INSTALLATION DETAILS SHOWN. ALSO APPLICABLE TO SINGLE HUNG AND HORIZONTAL SLIDING WINDOW FRAMES IN FLANGE, EQUAL LEG OR FIN FRAME CONFIGURATIONS.

Engr: JAVAD AHMAD
 CIVIL
 FLA. PE # 70562
 C.A.N. 3338
 PRODUCED BY: JAVAD AHMAD
 as complying with the Florida
 Building Code
 Acceptance No. 11-1091-07
 Expiration Date 5/27/2015
 By: *Javad Ahmad*
 Miami Dade Product Control
 JAN 13 2012

a f c
AL-FAROOQ CORPORATION
 ENGINEERS & PRODUCT DEVELOPMENT
 1236 S.W. 87 AVE
 MIAMI, FLORIDA 33174
 TEL. (305) 264-8100 FAX. (305) 262-6978
 MULLION/M10-D1CGI

SERIES SENTINEL UNCLIPPED ALUM MULLIONS
 CGI WINDOWS & DOORS
 10100 N.W. 25TH STREET
 MIAMI, FL. 33172
 TEL. (305) 583-6590 FAX. (305) 583-6592

REVISIONS:	DATE	BY	DESCRIPTION
	A	10/18/11	NO CHANGE THIS SHEET

Date: 04-02-10
 Scale: 1/2" = 1"
 Issue: 1/2" = 1"
 Dr. by:
 Ck. by:

drawing no.
M10-01
 sheet 6 of 7

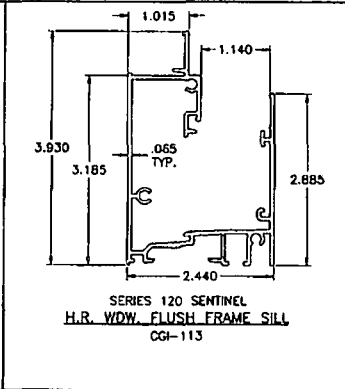
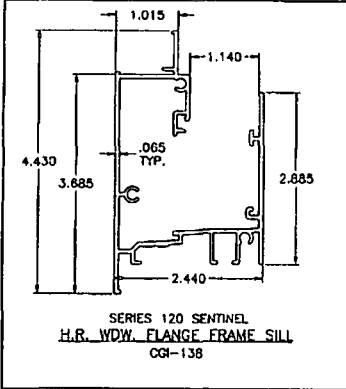
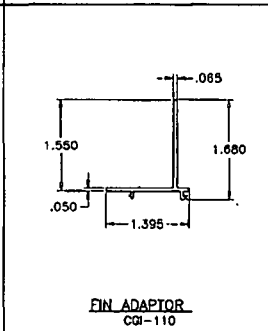
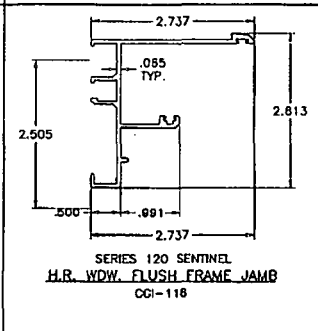
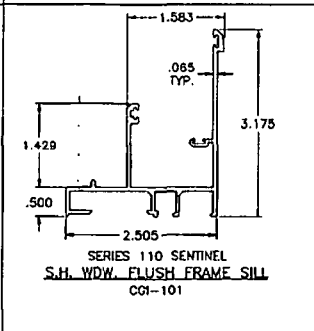
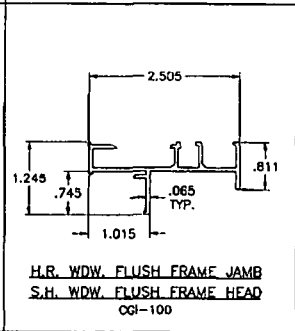
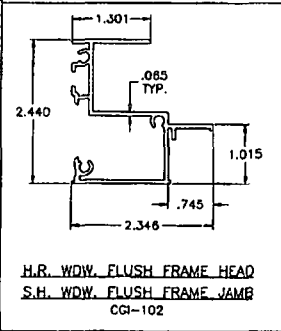
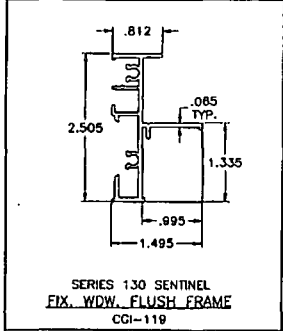
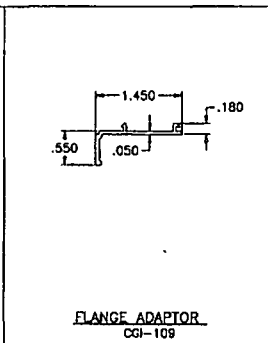
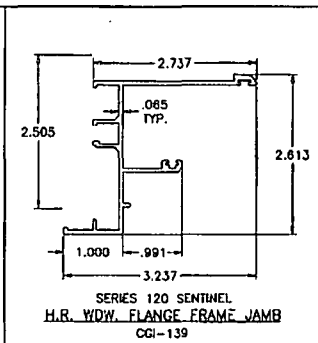
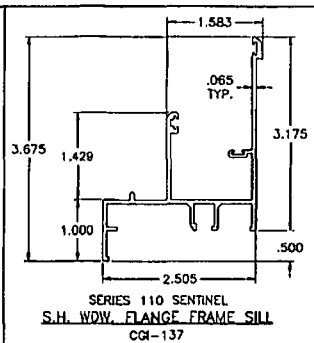
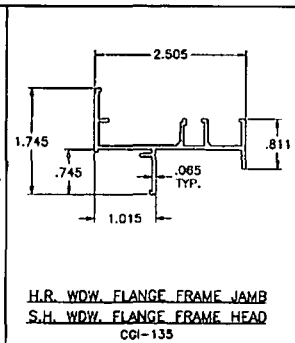
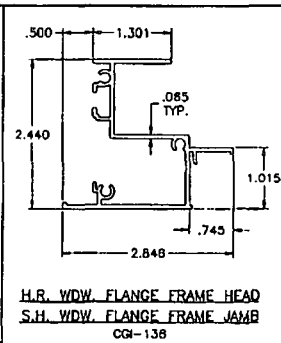
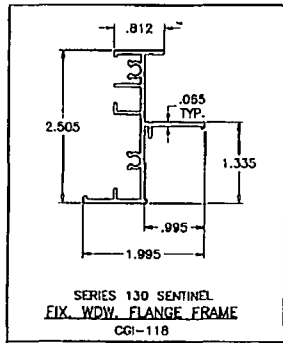

Engr: JAVAD AHMAD
CIVIL
FLA. PE # 70562
C.A.N. 3536
JAN 13 2012

PRODUCT REVISED
complying with the Florida
Building Code
Acceptance No. 11-103107
Expiration Date 5/21/2015
By: *Manuel Ruiz*
Miami/Dade Product Control

a f c
AL-FAROOQ CORPORATION
ENGINEERS & PRODUCT DEVELOPMENT
1235 S.W. 87 AVE
MIAMI, FLORIDA 33174
TEL: (305) 264-8100 FAX: (305) 262-9878
MULLION/M10-01CGI

SERIES SENTINEL UNCLIPPED ALUM MULLIONS
CGI WINDOWS & DOORS
10100 N.W. 25TH STREET
MIAMI, FL 33172
TEL: (305) 593-6990 FAX: (305) 593-6592

Revisions:	NO.	DATE	BY	DESCRIPTION
	A	10.10.11		NO CHANGE THIS SHEET

date: 0-02-10
scale: 1/2" = 1"
dr. by:
chk. by:
drawing no.
M10-01
sheet 7 of 7



MIAMI-DADE COUNTY
 DEPARTMENT OF PERMITTING, ENVIRONMENT, AND REGULATORY
 AFFAIRS (PERA)
 BOARD AND CODE ADMINISTRATION DIVISION
NOTICE OF ACCEPTANCE (NOA)

MIAMI-DADE COUNTY
 PRODUCT CONTROL SECTION
 11805 SW 26 Street, Room 208
 Miami, Florida 33175-2474
 T (786) 315-2590 F (786) 315-2599
www.miamidade.gov/pera/

CGI Windows & Doors
 10100 NW 25th Street
 Miami, FL 33172

SCOPE:

This NOA is being issued under the applicable rules and regulations governing the use of construction materials. The documentation submitted has been reviewed and accepted by Miami-Dade County PERA - Product Control Section to be used in Miami Dade County and other areas where allowed by the Authority Having Jurisdiction (AHJ).

This NOA shall not be valid after the expiration date stated below. The Miami-Dade County Product Control Section (In Miami Dade County) and/or the AHJ (in areas other than Miami Dade County) reserve the right to have this product or material tested for quality assurance purposes. If this product or material fails to perform in the accepted manner, the manufacturer will incur the expense of such testing and the AHJ may immediately revoke, modify, or suspend the use of such product or material within their jurisdiction. PERA reserves the right to revoke this acceptance, if it is determined by Miami-Dade County Product Control Section that this product or material fails to meet the requirements of the applicable building code.

This product is approved as described herein, and has been designed to comply with the Florida Building Code, including the High Velocity Hurricane Zone.

DESCRIPTION: Series "110 Sentinel" Aluminum Single Hung Window – L.M.I.

APPROVAL DOCUMENT: Drawing No. **W10-03**, titled "Series 110 Sentinel Alum S.H. Wdw. (S.M.I.) (L.M.I.)", sheets 1 through 9 of 9, dated 02/02/10, with revision A, dated 08/13/10, prepared by Al-Farooq Corporation, signed and sealed by Javad Ahmad, P. E., bearing the Miami-Dade County Product Control Revision stamp with the Notice of Acceptance number and expiration date by the Miami-Dade County Product Control Section.

MISSILE IMPACT RATING: Large and Small Missile Impact Resistant

LABELING: Each unit shall bear a permanent label with the manufacturer's name or logo, city, state, model/series, and following statement: "Miami-Dade County Product Control Approved", unless otherwise noted herein.

RENEWAL of this NOA shall be considered after a renewal application has been filed and there has been no change in the applicable building code negatively affecting the performance of this product.

TERMINATION of this NOA will occur after the expiration date or if there has been a revision or change in the materials, use, and/or manufacture of the product or process. Misuse of this NOA as an endorsement of any product, for sales, advertising or any other purposes shall automatically terminate this NOA. Failure to comply with any section of this NOA shall be cause for termination and removal of NOA.

ADVERTISEMENT: The NOA number preceded by the words Miami-Dade County, Florida, and followed by the expiration date may be displayed in advertising literature. If any portion of the NOA is displayed, then it shall be done in its entirety.

INSPECTION: A copy of this entire NOA shall be provided to the user by the manufacturer or its distributors and shall be available for inspection at the job site at the request of the Building Official.

This NOA revises NOA # 10-0510.11 and consists of this page 1 and evidence pages E-1 and E-2, as well as approval document mentioned above.

The submitted documentation was reviewed by **Manuel Perez, P.E.**



NOA No. 11-1115.08
 Expiration Date: September 22, 2015
 Approval Date: January 12, 2012
 Page 1

CGI Windows & Doors

NOTICE OF ACCEPTANCE: EVIDENCE SUBMITTED

A. DRAWINGS

1. Manufacturer's die drawings and sections.
2. Drawing No **W10-03**, titled "Series 110 Sentinel Alum S.H. Wdw (S.M.I.) (L.M.I.)", sheets 1 through 9 of 9, dated 02/02/10, with revision A, dated 08/13/10, prepared by Al-Farooq Corporation, signed and sealed by Javad Ahmad, P. E.

B. TESTS

1. Test reports on:
 - 1) Air Infiltration Test, per FBC, TAS 202-94
 - 2) Uniform Static Air Pressure Test, Loading per FBC TAS 202-94
 - 3) Water Resistance Test, per FBC, TAS 202-94
 - 4) Large Missile Impact Test per FBC, TAS 201-94
 - 5) Cyclic Wind Pressure Loading per FBC, TAS 203-94along with marked-up drawings and installation diagram of series "Sentinel" single hung windows, prepared by Hurricane Test Laboratory, LLC, Test Report No. **HTL-0080-0101-10**, dated 02/03/10, signed and sealed by Vinu J. Abraham, P. E. *(Submitted under previous NOA# 10-0510.11)*

C. CALCULATIONS

1. Anchor verification calculations and structural analysis, complying with FBC-2007 and FBC-2010, prepared by Al-Farooq Corporation, dated 04/26/10 and updated on 11/04/11, signed and sealed by Javad Ahmad, P. E.
2. Glazing complies with ASTM E1300-04

D. QUALITY ASSURANCE

1. Miami-Dade Department of Permitting, Environment, and Regulatory Affairs (PERA).

E. MATERIAL CERTIFICATIONS

1. Notice of Acceptance No. **11-0624.02** issued to **E.I. DuPont DeNemours & Co., Inc.** for their "**DuPont SentryGlas® Interlayer**" dated 08/25/11, expiring on 01/14/17.
2. Notice of Acceptance No. **11-0325.05** " issued to Solutia, Inc. for their "Saflex and Vanceva clear and color interlayers" dated 05/05/11, expiring on 05/21/16.
3. Notice of Acceptance No. **08-1224.04** issued to Solutia, Inc. for their "**Saflex Composites Glass Interlayer with PET Core**" dated 02/25/09, expiring on 12/11/13.



Manuel Perez, P.E.
Product Control Examiner
NOA No. 11-1031.06

Expiration Date: September 22, 2015
Approval Date: January 12, 2012

CGI Windows & Doors

NOTICE OF ACCEPTANCE: EVIDENCE SUBMITTED

F. STATEMENTS

1. Statement letter of conformance, complying with FBC-2007 and FBC-2010 and of no financial interest dated 10/04/11, issued by Al-Farooq Corporation, signed and sealed by Javad Ahmad, P.E.
2. Laboratory compliance letter for Test Report No. **HTL-0080-0101-10**, issued by Hurricane Test Laboratory, LLC, dated February 03, 2010, signed and sealed by Vinu J. Abraham, P. E.
(Submitted under previous NOA No.10 -0510.14)
3. Proposal No. **09-0032** issued by BCCO, dated October 22, 2009, signed by Renzo Narciso.
(Submitted under previous NOA No.10 -0510.11)

G. OTHERS

1. Notice of Acceptance No. **10-0510.11**, issued to CGI Windows and Doors, Inc. for their Series "Sentinel 110" Aluminum Single Hung Window - L.M.I. approved on 09/22/10 and expiring on 09/22/15.

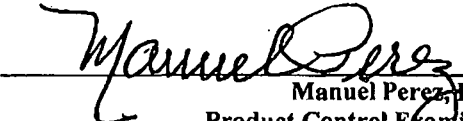

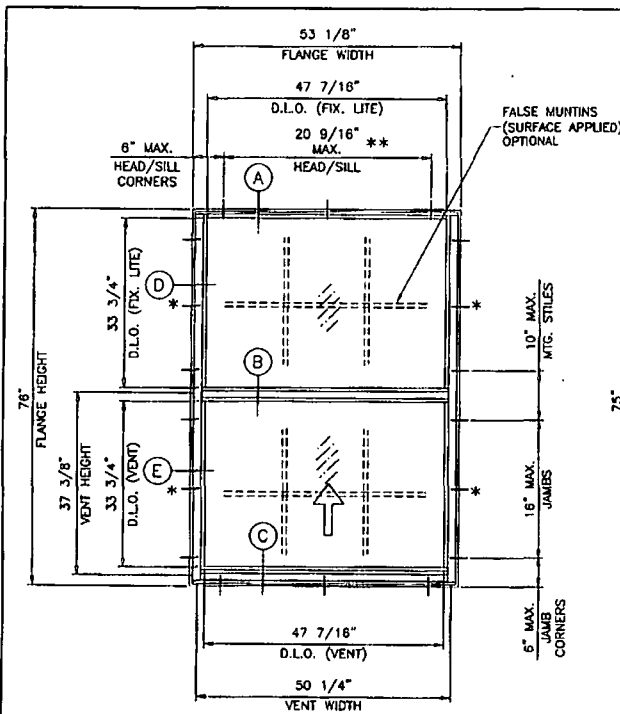
Manuel Perez, P.E.
Product Control Examiner
NOA No. 11-1115.08
Expiration Date: September 22, 2015
Approval Date: January 12, 2012

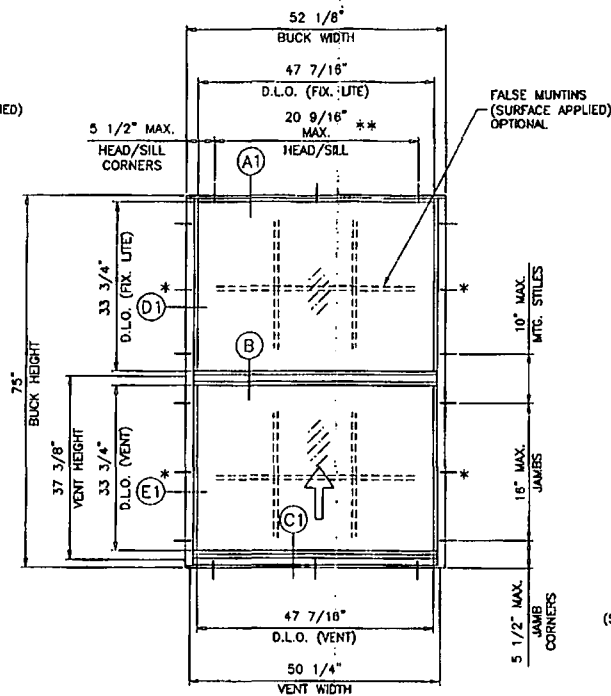

FLANGE & FLANGE ADAPTOR FRAME

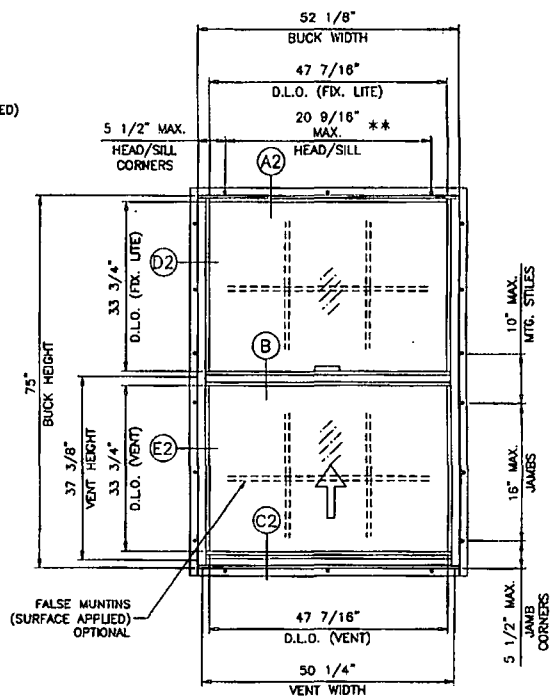

EQUAL LEG FRAME



FIN FRAME

TYPICAL ELEVATION

SERIES 110 SENTINEL ALUMINUM SINGLE HUNG WINDOW

DESIGN LOAD RATINGS FOR THESE WINDOWS TO BE AS PER CHARTS SHOWN ON SHEET 2.

APPROVAL APPLIES TO SINGLE UNITS OR SIDE BY SIDE COMBINATIONS OF S.H./S.H. OR SINGLE HUNG WDW. WITH OTHER MIAMI-DADE COUNTY APPROVED WINDOWS USING MIAMI-DADE COUNTY APPROVED MULLIONS IN BETWEEN.

LOWER DESIGN PRESSURE FROM WINDOWS OR MULLION APPROVAL WILL APPLY TO ENTIRE SYSTEM.

THIS PRODUCT HAS BEEN DESIGNED AND TESTED TO COMPLY WITH THE REQUIREMENTS OF THE FLORIDA BUILDING CODE 2007/2010 EDITION INCLUDING HIGH VELOCITY HURRICANE ZONE (HVHZ).

WOOD BUCKS BY OTHERS, MUST BE ANCHORED PROPERLY TO TRANSFER LOADS TO THE STRUCTURE.

ANCHORS SHALL BE AS LISTED, SPACED AS SHOWN ON DETAILS, ANCHORS EMBEDMENT TO BASE MATERIAL SHALL BE BEYOND WALL DRESSING OR STUCCO.

ANCHORING OR LOADING CONDITIONS NOT SHOWN IN THESE DETAILS ARE NOT PART OF THIS APPROVAL.

A LOAD DURATION INCREASE IS USED IN DESIGN OF ANCHORS INTO WOOD ONLY.

MATERIALS INCLUDING BUT NOT LIMITED TO STEEL/METAL SCREWS, THAT COME INTO CONTACT WITH OTHER DISSIMILAR MATERIALS SHALL MEET THE REQUIREMENTS OF 2007/2010 FLORIDA BLDG. CODE SECTION 2003.8.4.

* ADDITIONAL ANCHORS ARE REQUIRED WHEN THE DESIGN PRESSURE IS GREATER THAN > 75 PSF

** CENTER ANCHOR REQUIRED WHEN SPACING EXCEEDS 20 9/16"

LAMINATED GLASS
INSULATING LAM. GLASS
SMALL MISSILE IMPACT
LARGE MISSILE IMPACT

Engr: JAVAD AHMAD
CIVIL
FLA. PE # 70592
C.A.N. 3538
NOV 04 2011

PRODUCT REVISED
as complying with the Florida
Building Code
Acceptance No. 11-1115-08
Expiration Date SEPT. 22, 2015
By: *Muhammad Jaz*
Miami Dade Product Control

af c
AL-FAROOQ CORPORATION
ENGINEERS & PRODUCT DEVELOPMENT
12335 S.W. 87 AVE
MIAMI, FLORIDA 33174
TEL: (305) 264-8100 FAX: (305) 263-6978
COMP-ANL W10-03CGI

SERIES 110 SENTINEL ALUM S.H. WDW.(S.M.I.) (L.M.I.)
CGI WINDOWS & DOORS
10100 N.W. 25TH STREET
MIAMI, FL. 33172
TEL: (305) 993-6590 FAX: (305) 593-6592

NO.	DATE	BY	DESCRIPTION
1	02-09-10	A	REV. PER BIDD COMMENTS

date: 02-09-10
scale: 1/2" = 1"
dr. by:
chk. by:

drawing no.
W10-03

sheet 1 of 9

EQUAL LITES WINDOWS							
DESIGN LOAD CAPACITY - PSF							
FLANGE DIMS.		BUCK DIMS.		GLASS TYPES 'A' & 'A1'		GLASS TYPES 'B' & 'B1'	
WIDTH	HEIGHT	WIDTH	HEIGHT	EXT.(+)	INT.(-)	EXT.(+)	INT.(-)
19-1/8"	26"	18-1/8"	25"	75.0	75.0	80.0	85.0
26-1/2"		25-1/2"		75.0	75.0	80.0	85.0
37"		36"		75.0	75.0	80.0	85.0
49"		48"		75.0	75.0	80.0	85.0
53-1/8"	38-3/8"	52-1/8"	37-3/8"	75.0	75.0	80.0	85.0
19-1/8"		18-1/8"		75.0	75.0	80.0	85.0
26-1/2"		25-1/2"		75.0	75.0	80.0	85.0
37"		36"		75.0	75.0	80.0	85.0
49"	48"	75.0	75.0	80.0	85.0		
53-1/8"	50-5/8"	52-1/8"	49-5/8"	75.0	75.0	80.0	85.0
19-1/8"		18-1/8"		75.0	75.0	80.0	85.0
26-1/2"		25-1/2"		75.0	75.0	80.0	85.0
37"		36"		75.0	75.0	80.0	85.0
49"	48"	75.0	75.0	80.0	85.0		
53-1/8"	63"	52-1/8"	62"	75.0	75.0	80.0	85.0
19-1/8"		18-1/8"		75.0	75.0	80.0	85.0
26-1/2"		25-1/2"		75.0	75.0	80.0	85.0
37"		36"		75.0	75.0	80.0	85.0
49"	48"	75.0	75.0	80.0	85.0		
53-1/8"	76"	52-1/8"	75"	75.0	75.0	80.0	85.0
19-1/8"		18-1/8"		75.0	75.0	80.0	85.0
26-1/2"		25-1/2"		75.0	75.0	80.0	85.0
37"		36"		75.0	75.0	80.0	85.0
49"	48"	75.0	75.0	80.0	85.0		
53-1/8"	85"	52-1/8"	84"	75.0	75.0	80.0	85.0
19-1/8"		18-1/8"		75.0	75.0	80.0	85.0
26-1/2"		25-1/2"		75.0	75.0	80.0	85.0
37"		36"		75.0	75.0	80.0	85.0
48-1/2"	45-1/2"	75.0	75.0	80.0	85.0		

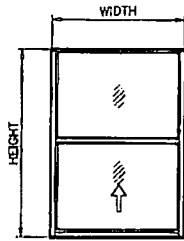

EQUAL LITES

UNEQUAL LITES WINDOWS								
DESIGN LOAD CAPACITY - PSF								
FLANGE DIMS.		BUCK DIMS.		MAX.TOP LITE	GLASS TYPES 'A' & 'A1'		GLASS TYPES 'B' & 'B1'	
WIDTH	HEIGHT	WIDTH	HEIGHT	'A' DIM.	EXT.(+)	INT.(-)	EXT.(+)	INT.(-)
53-1/8"	76"	52-1/8"	75"	36-1/4"	75.0	75.0	80.0	85.0
49"	76"	48"	78"	38-1/4"	75.0	75.0	80.0	85.0
26-1/2"	85"	25-1/2"	84"	70-5/8"	75.0	75.0	80.0	85.0
31"		30"		63-5/8"	75.0	75.0	80.0	85.0
33"		32"		60"	75.0	75.0	80.0	85.0
37"		36"		53-1/2"	75.0	75.0	80.0	85.0
43"		42"		45-1/4"	75.0	75.0	80.0	85.0

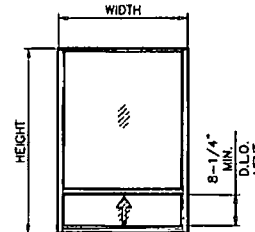

UNEQUAL LITES (ORIEL TYPE)

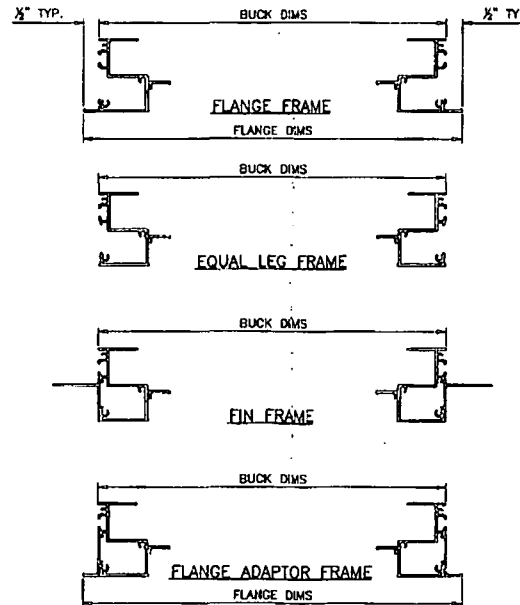
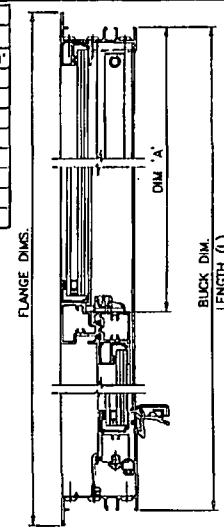

Engr: JAWAD AHMAD
 CIVIL
 FLA. PE # 70592
 C.A.N. # 2538
 NOV. 9 4 2011

PRODUCT REVISION
 as complying with the Florida
 Building Code
 Acceptance No 11-1115-08
 Expiration Date SEPT. 22, 2015
 By *Maunel Perez*
 Miami Trade Product Control

af c
AL-FAROOG CORPORATION
 ENGINEERS & PRODUCT DEVELOPMENT
 12335 S.W. 87 AVE
 MIAMI, FLORIDA 33174
 TEL: (305) 204-8100 FAX: (305) 262-6978
 COMP-ANL W10-05CGI

SERIES 110 SENTINEL ALUM S.H. WDW (S.M.I) (L.M.L)
CGI WINDOWS & DOORS
 10100 N.W. 25TH STREET
 MIAMI, FL. 33172
 TEL: (305) 593-6500 FAX: (305) 593-6592

Revisions:	DATE	BY	DESCRIPTION
1			NO CHANGE THE SHEET

date: 02-09-10
 scale: 1/2" = 1"
 drawing no. **W10-03**
 sheet 2 of 9

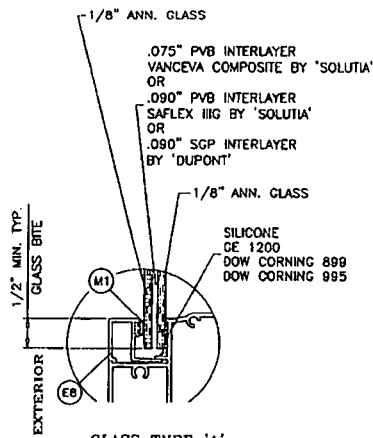

GLASS TYPE 'A'
5/16" OVERALL LAM. GLASS

(L.M.I & S.M.I.)

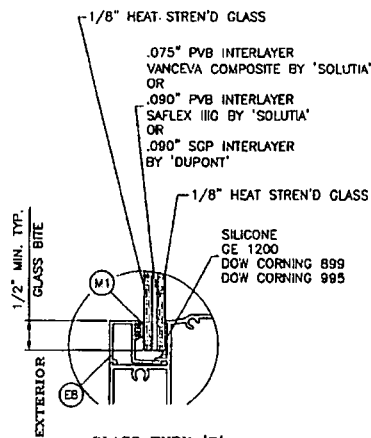

GLASS TYPE 'B'
5/16" OVERALL LAM. GLASS

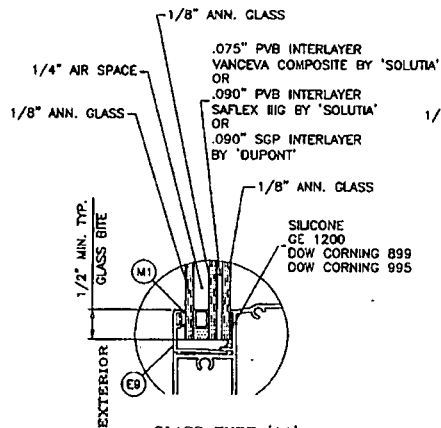

GLASS TYPE 'A1'
0.70" OVERALL INSUL LAM. GLASS

(L.M.I ONLY)

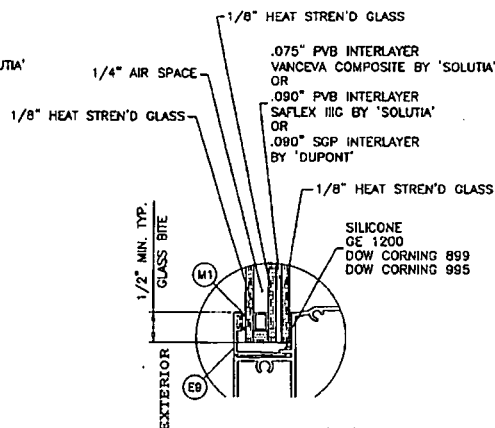

GLASS TYPE 'B1'
0.70" OVERALL INSUL LAM. GLASS

(S.M.I.)

IN ORDER TO QUALIFY FOR SMALL MISSILE IMPACT RATING
EXTERIOR PLY OF GLASS TYPES 'A1' & 'B1' MUST BE TEMPERED.

Engr: JAVAD AHMAD
CML
FLA. PE. # 70592
O.A.N. # 138
NOV. 04 2011

PRODUCT REVISED
as complying with the Florida
Building Code
Acceptance No. 11-1115-08
Expiration Date SEP. 21 2015
By Mansoor Javed
Miami/Dade Product Control

af c
AL-FAROOQ CORPORATION
ENGINEERS & PRODUCT DEVELOPMENT
12335 S.W. 87 AVE
MIAMI, FLORIDA 33174
TEL. (305) 264-8100 FAX. (305) 263-6978
COMP-ANL W10-03CGI

SERIES 110 SENTINEL ALUM S.H. MDW.(S.M.I.) (L.M.I.)
CGI WINDOWS & DOORS
10100 N.W. 25TH STREET
MIAMI, FL 33172
TEL. (305) 893-6590 FAX. (305) 893-6592

NO.	DATE	BY	DESCRIPTION
1	08.13.10		REV. REF. BOB COMBOS

date: 02-02-10
scale: 1/2" = 1"
cr. by:
chk. by:

drawing no.
W10-03
sheet 3 of 9

FLANGE & FLANGE ADAPTOR FRAME

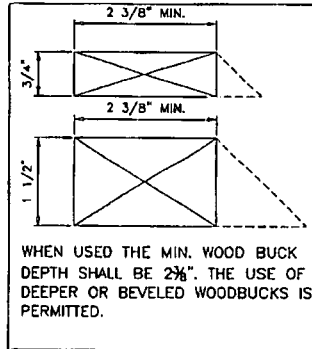
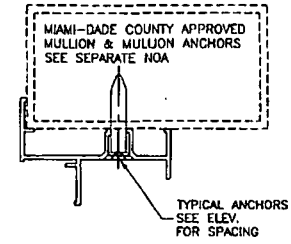
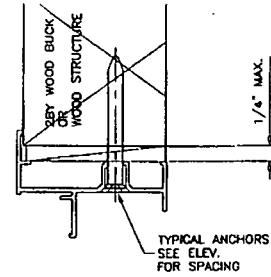
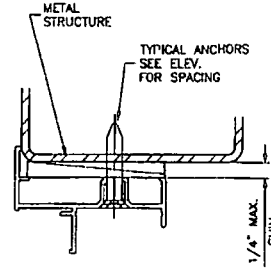
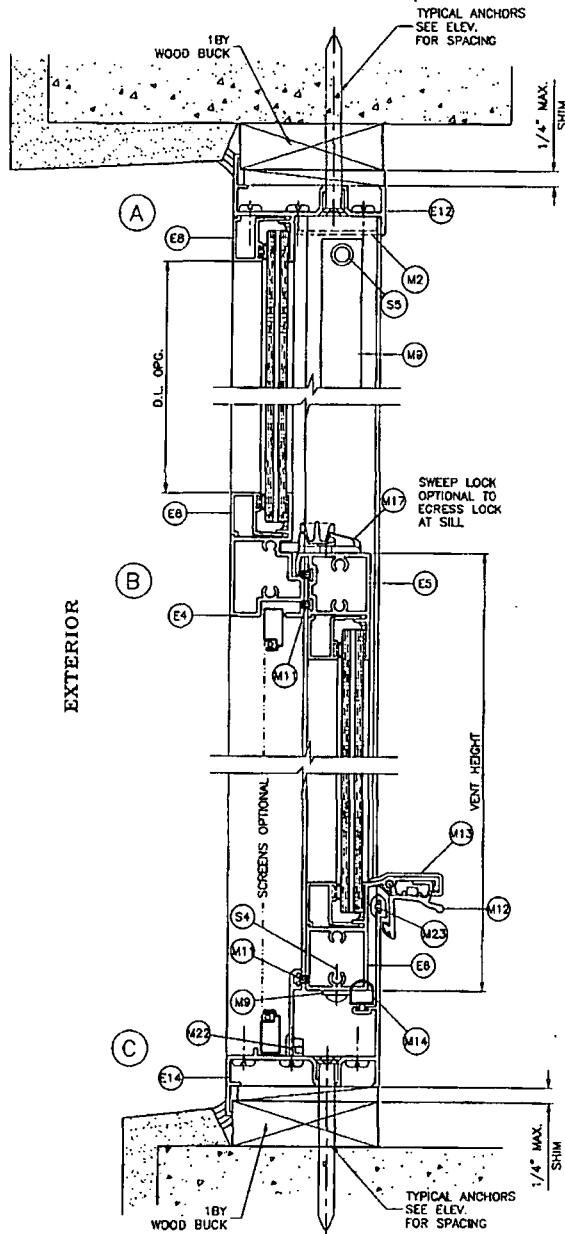

WOOD BUCKS AND METAL STRUCTURE NOT BY CGI WDW. MUST SUSTAIN LOADS IMPOSED BY GLAZING SYSTEM AND TRANSFER THEM TO THE BUILDING STRUCTURE.

TYPICAL ANCHORS: SEE ELEV. FOR SPACING

1/4" DIA. JAPCON BY 'ITV' (Fu=120 KSI, Fy=92 KSI)

1/4" DIA. ULTRACON BY 'ELCO' (Fu=177 KSI, Fy=155 KSI)

INTO 2BY WOOD BUCKS OR WOOD STRUCTURES

1-3/8" MIN. PENETRATION INTO WOOD

THRU 1BY BUCKS INTO CONC. OR MASONRY

1-1/4" MIN. EMBED INTO CONC. OR MASONRY

DIRECTLY INTO CONC. OR MASONRY

1-1/4" MIN. EMBED INTO CONC. OR MASONRY

#14 SMS OR SELF DRILLING SCREWS (GRADE 2 CRS)

INTO METAL STRUCTURES

STEEL : 12 GA. MIN. (Fy = 36 KSI MIN.)

ALUMINUM : 1/8" THK. MIN. (6063-T5 MIN.)

(STEEL IN CONTACT WITH ALUMINUM TO BE PLATED OR PAINTED)

#14 SMS OR SELF DRILLING SCREWS (GRADE 2 CRS)

INTO MIAMI-DADE COUNTY APPROVED MULLIONS (MIN. THK. = .090")

(NO SHIM SPACE)

TYPICAL EDGE DISTANCE

INTO CONCRETE AND MASONRY = 2" MIN.

INTO WOOD STRUCTURE = 1" MIN.

INTO METAL STRUCTURE = 3/4" MIN.

CONCRETE AT HEAD, SILL OR JAMBS f'c = 3000 PSI MIN.

C-90 HOLLOW/FILLED BLOCK AT JAMBS f'm = 2000 PSI MIN.

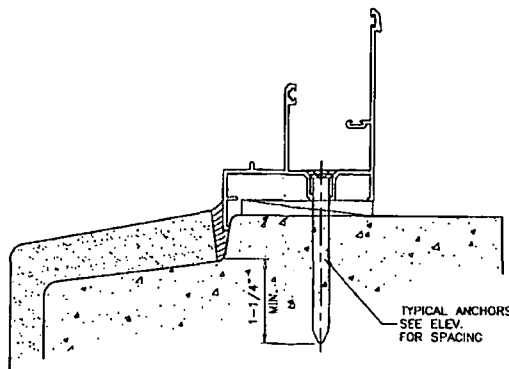

Engr. JAVAD AHMAD
: CIVIL
FLA. PE # 70592
C.A.N. 3538

NOV 10 4 2011

PRODUCT REVISED
as complying with the Florida
Building Code
Acceptance No. 11-1115-08
Expiration Date Sept. 28, 2015

By *Mamunul Haque*
Miami Dade Product Control

AL-FAROOQ CORPORATION
ENGINEERS & PRODUCT DEVELOPMENT
1238 S.W. 87 AVE
MIAMI, FLORIDA 33174
TEL: (305) 264-8100 FAX: (305) 262-8978
COMP-ANL W10-03CG

Series 110 SENTINEL ALUM S.H. WDW (S.M.I) (L.M.I.)
CGI WINDOWS & DOORS
10100 N.W. 25TH STREET
MIAMI, FL. 33172
TEL: (305) 593-6090 FAX: (305) 593-6892

Revisions:	NO.	DATE	BY	DESCRIPTION
	A	08.13.10		REV. PER GOOD COMMENTS

date: 02-02-10
scale: 1/2" = 1"
dr. by:
ch. by:

drawing no.
W10-03
sheet 4 of 9

FLANGE & FLANGE ADAPTOR FRAME

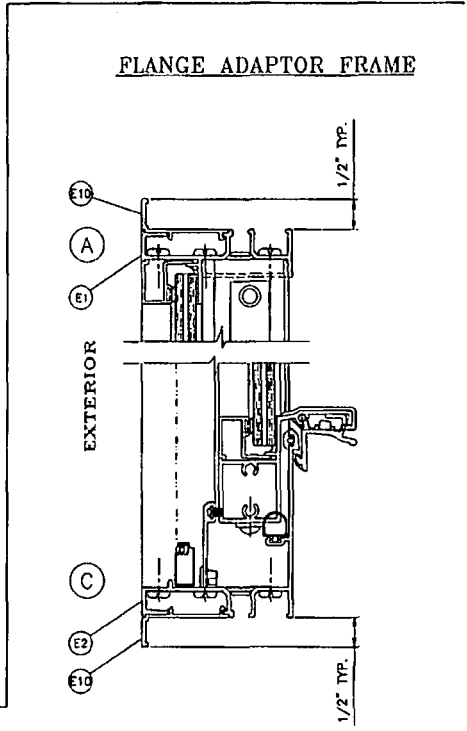
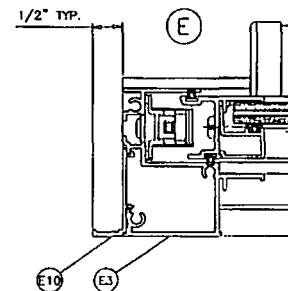
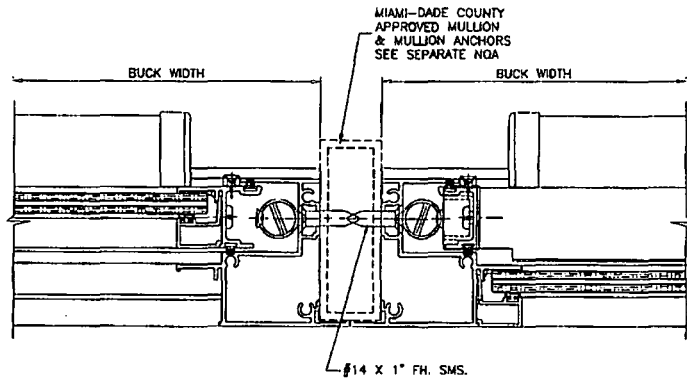
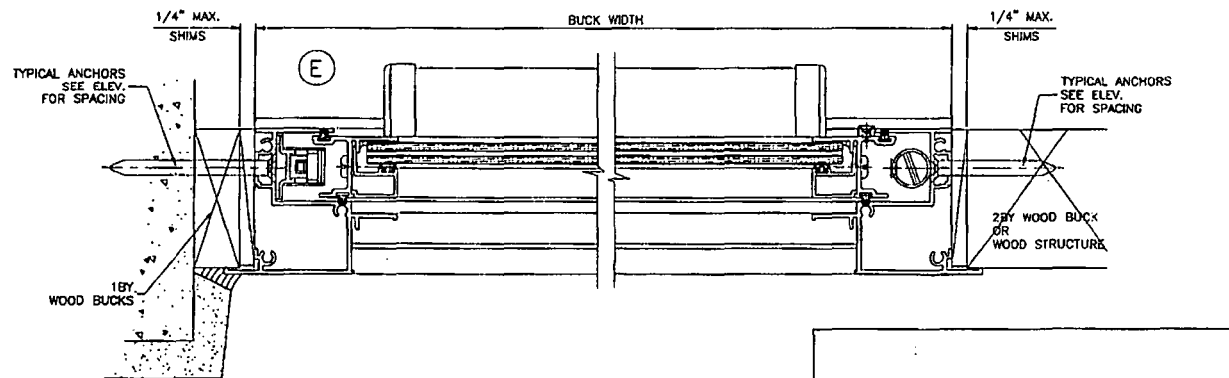
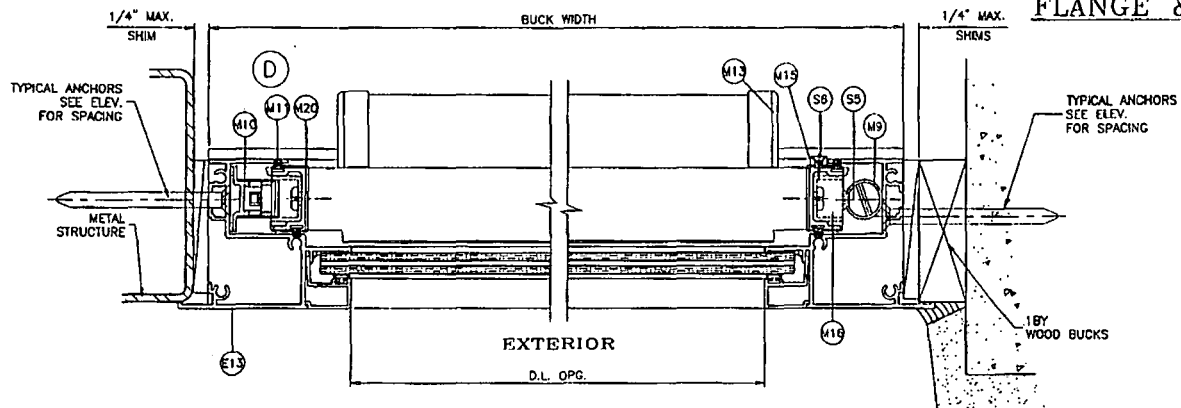

INSTALLATION DETAILS SHOWN ON PAGES 4 AND 5 APPLY TO BOTH FLANGE FRAME AND FLANGE ADAPTOR FRAMES.

Eng: JAVAD AHMAD, CIVIL
 FLA. PE # 70992
 I.C.A.N. 0538
 PRODUCT REVISED as complying with the Florida Building Code
 Acceptance No. 11-1115-DB
 Expiration Date Sept 27, 2015
 By *Manuel J. ...*
 Miami Dade Product Control
 NOV 04 2011

afc

AL-FAROOQ CORPORATION
 ENGINEERS & PRODUCT DEVELOPMENT
 12335 S.W. 87 AVE
 MIAMI, FLORIDA 33174
 TEL. (305) 264-6100 FAX. (305) 262-6978
 COMP-ANL W10-03CG1

SERIES 110 SENTINEL ALUM. S.H. W.W. (S.M.I.) (L.M.I.)

CGI WINDOWS & DOORS
 10100 N.W. 25TH STREET
 MIAMI, FL. 33172
 TEL. (305) 593-6590 FAX. (305) 593-6592

REVISED	NO.	DATE	BY	DESCRIPTION
	A	02-13-10		REV. FOR BOB CHAMBERS

date: 02-02-10
 scale: 1/2" = 1"
 dr. by:
 ch. by:

drawing no. **W10-03**

sheet 5 of 9

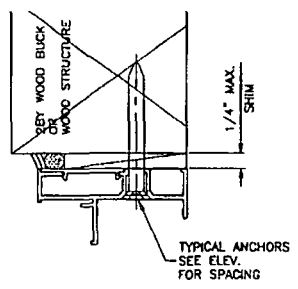
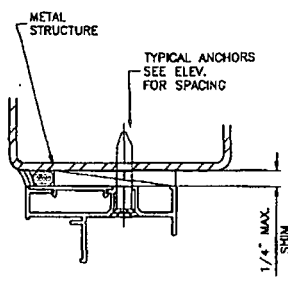
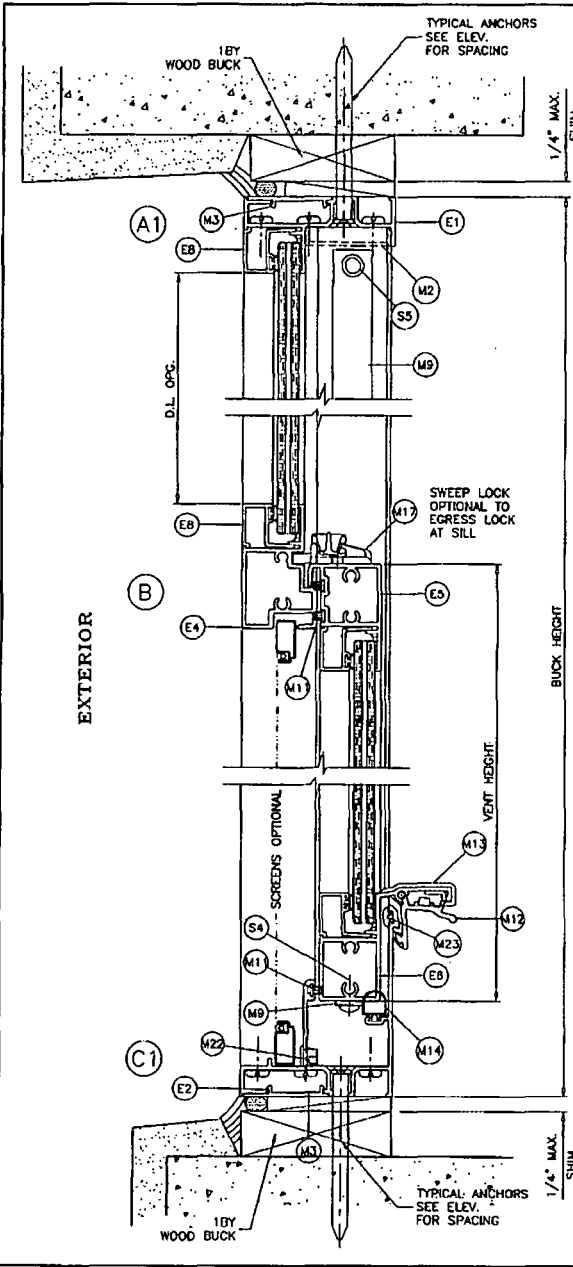

EQUAL LEG FRAME

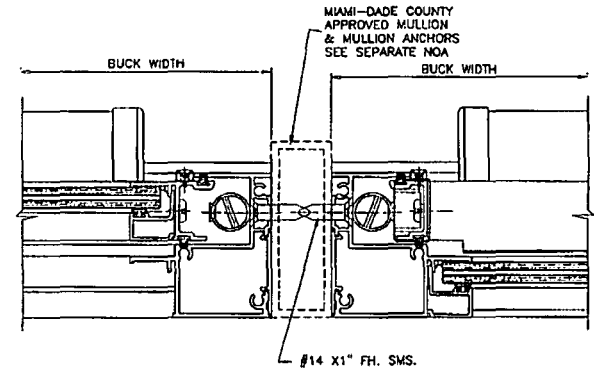
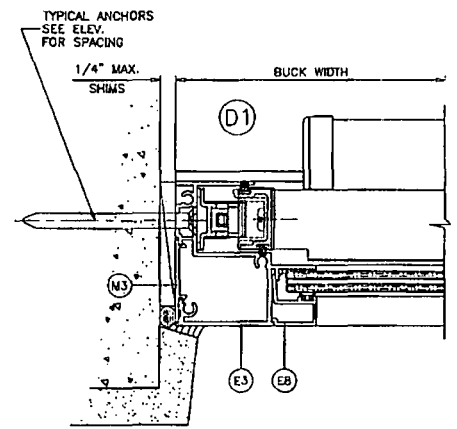
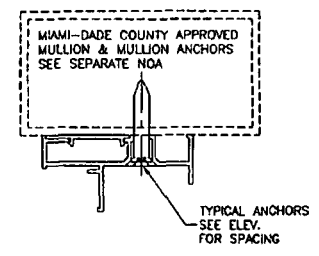

EQUAL LEG FRAME CAN BE INSTALLED DIRECTLY INTO WOOD, CONCRETE OR METAL STRUCTURES WITHOUT THE NEED OF A WOOD BUCK.

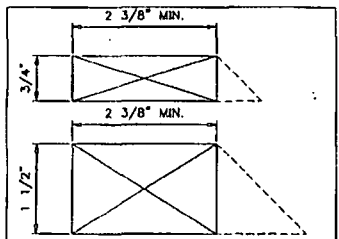

WHEN USED THE MIN. WOOD BUCK DEPTH SHALL BE 2 3/8\". THE USE OF DEEPER OR BEVELED WOODBUCKS IS PERMITTED.

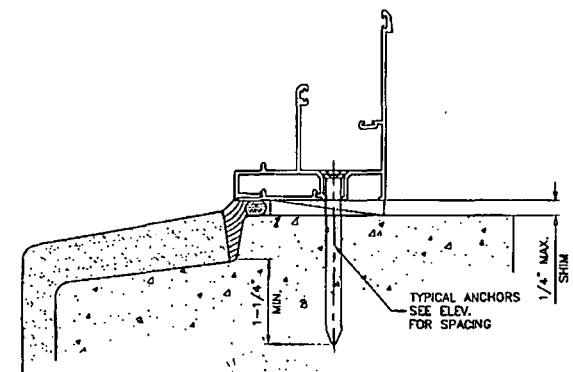

Engr: UAVAD AHMAD
CIVIL
FLA. PE. # 70582
C.I.A.N. 3638
NOV 04 2011

PRODUCT REVISED as complying with the Florida Building Code
Acceptance No. 11-115-08
Expiration Date 5/27/15
By: *Manuel Lopez*
Miami Dade Product Control

AL-FAROOQ CORPORATION
ENGINEERS & PRODUCT DEVELOPMENT
1235 S.W. 87 AVE
MIAMI, FLORIDA 33174
TEL. (305) 264-8100 FAX. (305) 262-0978
COMP-ANL W10-0303

SERIES 110 SENTINEL ALUM S.H. WDW. (S.M.I.) (L.M.I.)
CGI WINDOWS & DOORS
10100 N.W. 25TH STREET
MIAMI, FL. 33172
TEL. (305) 593-6590 FAX. (305) 593-6592

NO.	DATE	BY	DESCRIPTION	REV.	PER	CODE
1	08.13.10					

DATE: 02-02-10	SCALE: 1/2" = 1"
BY: <i>Manuel Lopez</i>	CHECK BY:

drawing no. **W10-03**
sheet 6 of 9

FIN FRAME

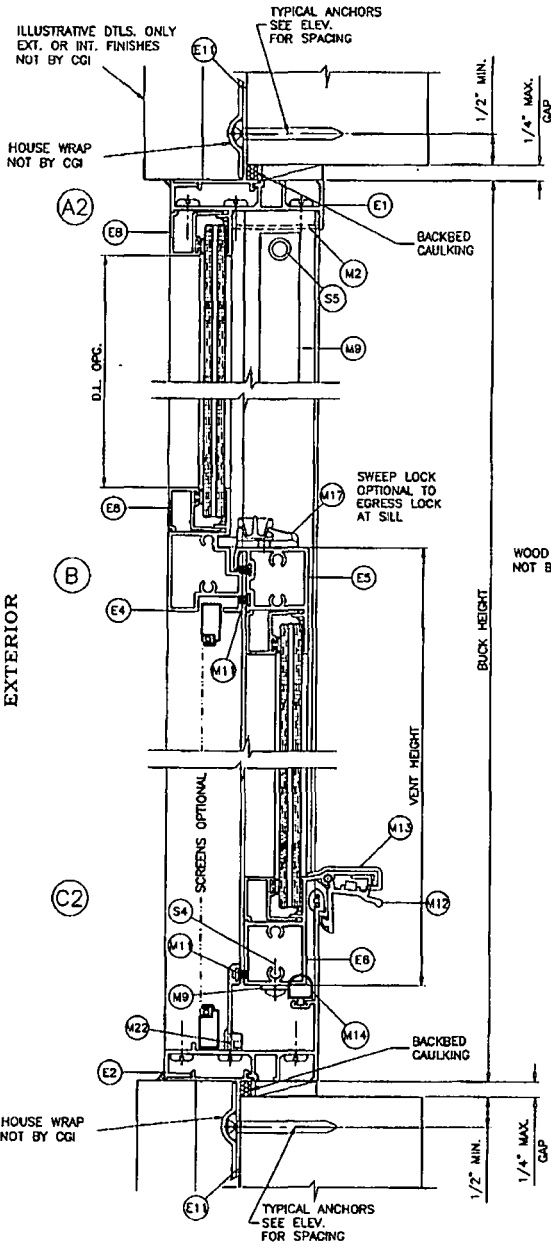

TYPICAL ANCHORS: SEE ELEV. FOR SPACING
#8 SMS (GRADE 2 CRS)
 INTO 2BY WOOD BUCKS OR WOOD STRUCTURES
 1-1/4" MIN. PENETRATION INTO WOOD

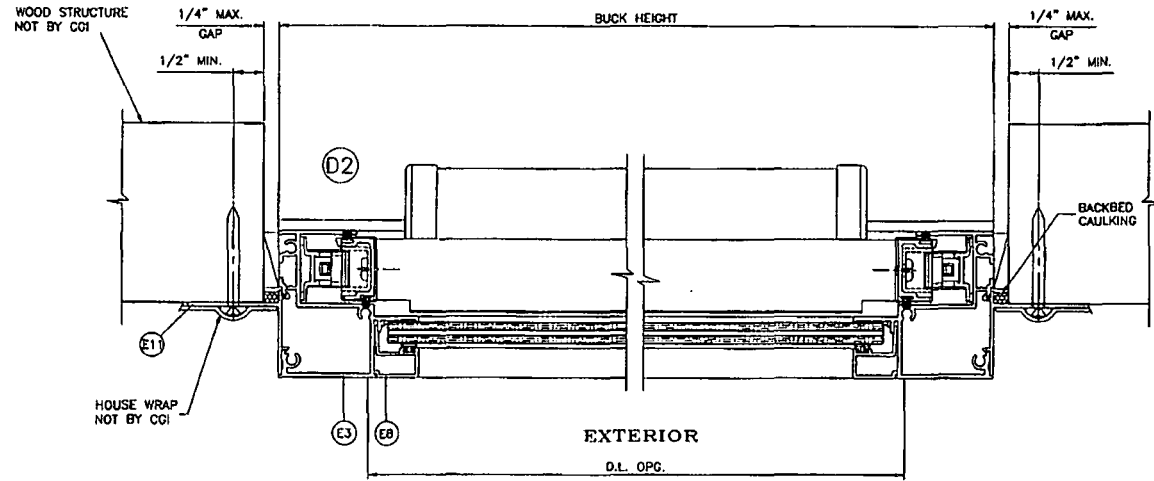

Engr: JAYAD AHMED
 CIVIL
 F.L.A. PE # 70592
 C.A.N. 3538

NOV 04 2011

PRODUCT REVISED
 as complying with the Florida
 Building Code
 Acceptance No. **11-1115-08**
 Expiration Date **SEPT 24, 2015**
 By *Manuel Pera*
 Miami Dade Product Control

a f c
AL-FAROOQ CORPORATION
 ENGINEERS & PRODUCT DEVELOPMENT
 1235 S.W. 87 AVE
 MIAMI, FLORIDA 33174
 TEL. (305) 204-8100 FAX. (305) 262-6978
 COMP-ANL W10-D3CGI

SERIES 110 SENTINEL ALUM S.H. WDW (S.M.I.) (L.M.I.)
CGI WINDOWS & DOORS
 10100 N.W. 25TH STREET
 MIAMI, FL. 33172
 TEL. (305) 993-6580 FAX. (305) 593-6592

NO.	DATE	BY	DESCRIPTION
1	02.13.10	AS	ISSUE THIS SHEET

order: 02-02-10
 scale: 1/2" = 1"
 date: 11-11-09
 checked by: [initials]

drawing no.
W10-03
 sheet 7 of 9

ITEM	PART #	QUANTITY	DESCRIPTION	MATERIAL	MANF./SUPPLIER/REMARKS
E1	CGI-100	1	FRAME HEAD	8063-T6	-
E2	CGI-101	1	FRAME SILL	8063-T6	-
E3	CGI-102	2	FRAME JAMB	8063-T6	-
E4	CGI-103	1	MEETING RAIL	8063-T6	-
E5	CGI-104	1	LOCK RAIL	8063-T6	-
E6	CGI-105	1	HANDLE RAIL	8063-T6	-
E7	CGI-106	2	SASH RAIL	8063-T6	-
E8	CGI-107	AS REQD.	5/16" GLAZING BEAD	8063-T5	-
E9	CGI-108	AS REQD.	0.700" GLAZING BEAD	8063-T5	-
E10	CGI-109	AS REQD.	FRONT FLANGE ADAPTOR	8063-T6	-
E11	CGI-110	AS REQD.	NAIL FIN ADAPTOR	8063-T5	-
E12	CGI-135	1	FLANGE FRAME HEAD	8063-T6	-
E13	CGI-136	2	FLANGE FRAME JAMB	8063-T6	-
E14	CGI-137	1	FLANGE FRAME SILL	8063-T6	-
E17	CGI-605	OPTIONAL	SCREEN FRAME	8063-T5	-
M1	CGI-382V	AS REQD.	GLAZING BULB VINYL (DUROMETER 75-80 SHORE A)	PVC	-
M2	CGI-111	OPTIONAL	SCREW COVER	PVC	PROTOTYPE OR EQUIV.
M3	CGI-112	AS REQD.	EQUAL LEG COVER/SHIM, 3" LONG AT ANCHOR LOCATIONS	PVC	-
M9	SUPER BOOST	2/ WDW.	SPIRAL BALANCE	-	BSI OR EQUIV.
M10	-	2/ WDW.	BLOCK/TACKLE BALANCE	-	BSI OR EQUIV.
M11	W23201NG	AS REQD.	PILE WITH CENTER FIN	WOOL	ULTRAFAB OR EQUIV.
M12	CGI-126	1/ WDW.	EGRESS LOCK	ALUM.	SULLIVAN
M13	CGI-131	2/ WDW.	HANDLE RAIL END CAP	NYLON	M&M
M14	E2601BWN	-	D BULB-T SLOT	PVC	ULTRAFAB OR EQUIV.
M15	CGI-133	4/ WDW.	SASH GUIDE(SPIRAL BALANCE)	NYLON	M&M
M16	CGI-130	2/ WDW.	SASH TOP GUIDE(SPIRAL BALANCE)	NYLON	M&M
M17	A30730401-32	1/ WDW.	CAM LOCK	ZINC	TRUTH OR EQUIV.
M18	CGI-132	2/ WDW.	SASH STOP, 2" LONG	PVC	PROTOTYPE OR EQUIV.
M20	CGI-125	2/ WDW.	SASH CAM (B/T BALANCE)	NYLON	M&M
M21	-	2/ WDW.	B/T BALANCE TAKE OUT CLIP	-	BSI OR EQUIV.
M22	146-6	2/ WDW.	WEEP COVER	NYLON	AMESBURY OR EQUIV.
M23	CGI-134	-	SILL SPACER	PVC	PROTOTYPE OR EQUIV.
S2	-	2 OR 3/CORNER	# 10 X 1 1/4" LG. PHL. PH. SMS. ST/ST. ASSEMBLY SCREW	-	-
S4	-	4/ WDW.	# 8 X 1/2" PH. SMS. ST/ST BALANCE BRACKET SCREW	-	-
S5	-	2/ WDW.	# 8 X 1" LG. FH. SMS. ST/ST. SPIRAL B. ASSEMBLY	-	-
S6	-	2/ LOCK	# 8 X 1/2" LG. FH. SMS. CGI-133 & CAM LOCK	-	-

afC
AL-FAROOG CORPORATION
 ENGINEERS & PRODUCT DEVELOPMENT
 12335 S.W. 87 AVE
 MIAMI, FLORIDA 33174
 TEL: (305) 264-8300 FAX: (305) 262-6978
 COMP-ANL W10-03CG

SERIES 110 SENTINEL ALUM S.H. WDW (S.M.I) (L.M.I.)
CGI WINDOWS & DOORS
 10100 N.W. 25TH STREET
 MIAMI, FL 33172
 TEL: (305) 983-6560 FAX: (305) 983-6562

NO.	DATE	BY	DESCRIPTION
1	081310		REV. PER BIDD COMMENTS

Engr: JAVAD AHMAD
 CIVIL
 F.L.A. PE. # 70592
 C.A.N. 385U
 NOV 04 2011

PRODUCT REVISED
 to comply with the Florida
 Building Code
 Acceptance No. 11-1115.08
 Expiration Date Sept. 22, 2015
 By *Mamuel Jerez*
 Miami/Date Product Control

date: 02-02-10
 scale: 1/2" = 1"
 drawing no. W10-03
 sheet 8 of 9

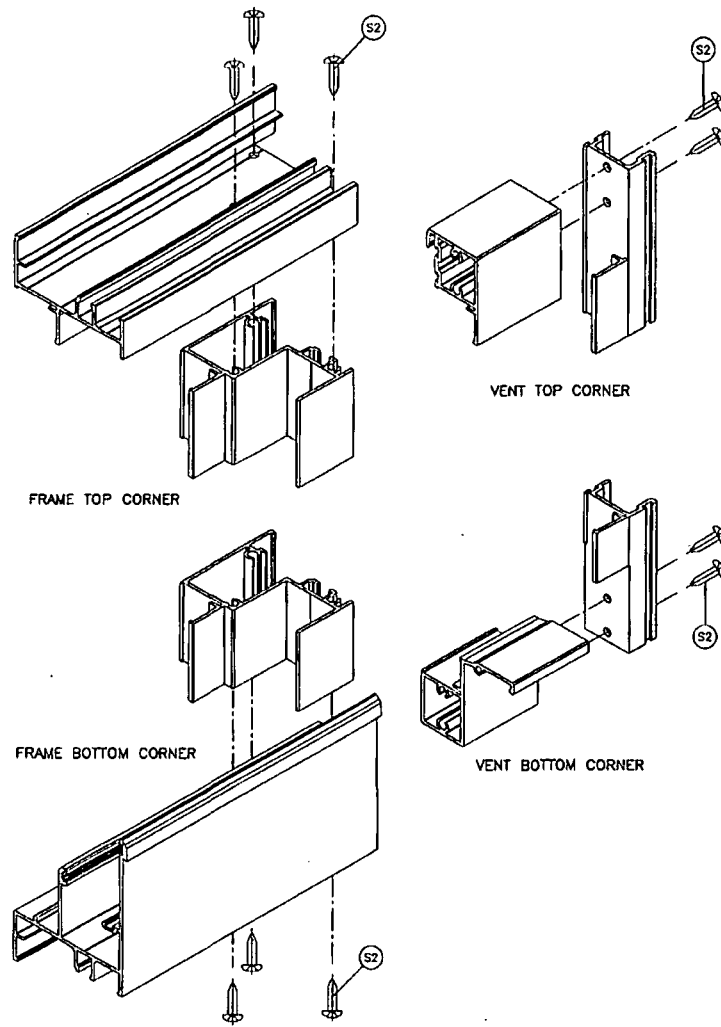
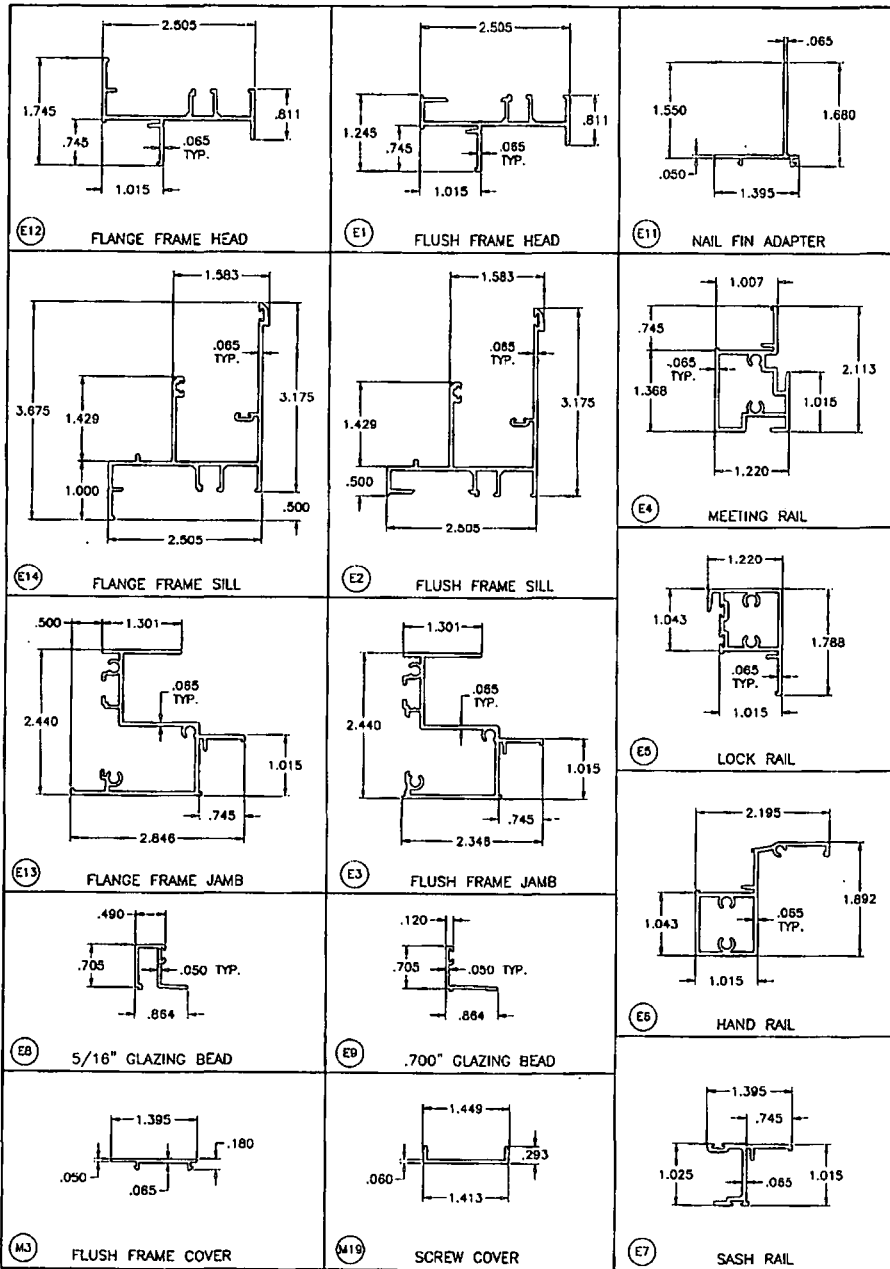

Engr: JAYAD AHMAD
CIVIL
FLA. PE # 70592
C.A.N. 3528

NOV 24 2011

PRODUCT REVISED
as complying with the Florida
Building Code
Acceptance No. 11-1115-08
Expiration Date SEP 27, 2015
By *Manuel Jara*
Miami Data Product Control

afC
AL-FAROOQ CORPORATION
ENGINEERS & PRODUCT DEVELOPMENT
12335 S.W. 87 AVE
MIAMI, FLORIDA 33174
TEL: (305) 264-6100 FAX: (305) 262-6978
COMP-ANIL W10-03CG

SERIES 110 SENTINEL ALUM S.H. WDW (S.M.I) (L.M.I.)
CGI WINDOWS & DOORS
10100 N.W. 25TH STREET
MIAMI, FL. 33172
TEL: (305) 593-6500 FAX: (305) 593-6592

REVISIONS:	NO.	DATE	BY	DESCRIPTION
	A	08.13.10		NO CHANGE THIS SHEET

date: 02-07-10
scale: 1/2" = 1"
dr. by:
chk. by:

drawing no.
W10-03

sheet 9 of 9



MIAMI-DADE COUNTY
 DEPARTMENT OF PERMITTING, ENVIRONMENT, AND REGULATORY
 AFFAIRS (PERA)
 BOARD AND CODE ADMINISTRATION DIVISION

MIAMI-DADE COUNTY
PRODUCT CONTROL SECTION
 11805 SW 26 Street, Room 208
 Miami, Florida 33175-2474
 T (786) 315-2590 F (786) 315-2599

NOTICE OF ACCEPTANCE (NOA)

www.miamidade.gov/pera/

CGI Windows & Doors
 10100 NW 25th Street
 Miami, FL 33172

SCOPE:

This NOA is being issued under the applicable rules and regulations governing the use of construction materials. The documentation submitted has been reviewed and accepted by Miami-Dade County PERA - Product Control Section to be used in Miami Dade County and other areas where allowed by the Authority Having Jurisdiction (AHJ).

This NOA shall not be valid after the expiration date stated below. The Miami-Dade County Product Control Section (In Miami Dade County) and/or the AHJ (in areas other than Miami Dade County) reserve the right to have this product or material tested for quality assurance purposes. If this product or material fails to perform in the accepted manner, the manufacturer will incur the expense of such testing and the AHJ may immediately revoke, modify, or suspend the use of such product or material within their jurisdiction. PERA reserves the right to revoke this acceptance, if it is determined by Miami-Dade County Product Control Section that this product or material fails to meet the requirements of the applicable building code.

This product is approved as described herein, and has been designed to comply with the Florida Building Code, including the High Velocity Hurricane Zone.

DESCRIPTION: Series "130 Sentinel " Aluminum Fixed Window – L.M.I.

APPROVAL DOCUMENT: Drawing No. **W10-02**, titled "Series 130 Sentinel Alum Fixed Window (S.M.I.) (L.M.I.)", sheets 1, 1.1, 2, 3, 4, 5 and 6 of 6, dated 01/30/10, with revision D, dated 10/10/11, prepared by Al-Farooq Corporation, signed and sealed by Javad Ahmad, P. E., bearing the Miami-Dade County Product Control Revision stamp with the Notice of Acceptance number and expiration date by the Miami-Dade County Product Control Section.

MISSILE IMPACT RATING: Large and Small Missile Impact Resistant

LABELING: Each unit shall bear a permanent label with the manufacturer's name or logo, city, state, model/series, and following statement: "Miami-Dade County Product Control Approved", unless otherwise noted herein.

RENEWAL of this NOA shall be considered after a renewal application has been filed and there has been no change in the applicable building code negatively affecting the performance of this product.

TERMINATION of this NOA will occur after the expiration date or if there has been a revision or change in the materials, use, and/or manufacture of the product or process. Misuse of this NOA as an endorsement of any product, for sales, advertising or any other purposes shall automatically terminate this NOA. Failure to comply with any section of this NOA shall be cause for termination and removal of NOA.

ADVERTISEMENT: The NOA number preceded by the words Miami-Dade County, Florida, and followed by the expiration date may be displayed in advertising literature. If any portion of the NOA is displayed, then it shall be done in its entirety.

INSPECTION: A copy of this entire NOA shall be provided to the user by the manufacturer or its distributors and shall be available for inspection at the job site at the request of the Building Official.

This NOA revises NOA # 11-0303.03 and consists of this page 1 and evidence pages E-1 and E-2, as well as approval document mentioned above.

The submitted documentation was reviewed by **Manuel Perez, P.E.**



NOA No. 11-1031.06
Expiration Date: September 22, 2015
Approval Date: January 12, 2012
 Page 1

CGI Windows & Doors

NOTICE OF ACCEPTANCE: EVIDENCE SUBMITTED

A. DRAWINGS

1. Manufacturer's die drawings and sections.
2. Drawing No. **W10-02**, titled Series 130 Sentinel Alum Fixed Window (S.M.I.) (L.M.I.), sheets 1, 1.1, 2, 3, 4, 5 and 6 of 6, dated 01/30/10, with revision D, dated 10/10/11, prepared by Al-Farooq Corporation, signed and sealed by Javad Ahmad, P. E.

B. TESTS

1. Test reports on:
 - 1) Air Infiltration Test, per FBC, TAS 202-94
 - 2) Uniform Static Air Pressure Test, Loading per FBC TAS 202-94
 - 3) Water Resistance Test, per FBC, TAS 202-94
 - 4) Large Missile Impact Test per FBC, TAS 201-94
 - 5) Cyclic Wind Pressure Loading per FBC, TAS 203-94along with marked-up drawings and installation diagram of mullion, prepared by Hurricane test Laboratory, LLC, Test Report No. **HTL-0080-0103-10**, dated March 30, 2010, signed and sealed by Vinu J. Abraham, P. E.
(Submitted under previous NOA No.10 -0510.13)

C. CALCULATIONS

1. Anchor verification calculations and structural analysis, complying with FBC-2007 and FBC-2010, prepared by Al-Farooq Corporation, dated 02/28/11 and updated on 10/10/11, signed and sealed by Javad Ahmad, P. E.
2. Glazing complies with ASTM E1300-04

D. QUALITY ASSURANCE

1. Miami-Dade Department of Permitting, Environment, and Regulatory Affairs (PERA).

E. MATERIAL CERTIFICATIONS

1. Notice of Acceptance No. **11-0624.02** issued to **E.I. DuPont DeNemours & Co., Inc.** for their "**DuPont SentryGlas® Interlayer**" dated 08/25/11, expiring on 01/14/17.
2. Notice of Acceptance No. **11-0325.05** " issued to Solutia, Inc. for their "Saflex and Vanceva clear and color interlayers" dated 05/05/11, expiring on 05/21/16.
3. Notice of Acceptance No. **08-1224.04** issued to Solutia, Inc. for their "**Saflex Composites Glass Interlayer with PET Core**" dated 02/25/09, expiring on 12/11/13.

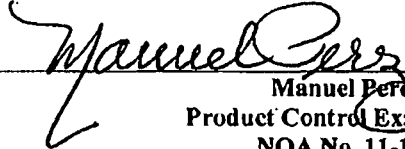
Manuel Perez, P.E.
Product Control Examiner
NOA No. 11-1031.06
Expiration Date: September 22, 2015
Approval Date: January 12, 2012

CGI Windows & Doors

NOTICE OF ACCEPTANCE: EVIDENCE SUBMITTED

F. STATEMENTS

1. Statement letter of conformance, complying with FBC-2007 and FBC-2010 and of no financial interest dated 10/06/11, issued by Al-Farooq Corporation, signed and sealed by Javad Ahmad, P.E.
2. Laboratory compliance letter for Test Report No. HTL-0080-0103-10, issued by Hurricane Test Laboratory, LLC, dated March 30, 2010, signed and sealed by Vinu J. Abraham, P. E.
(Submitted under previous NOA No.10 -0510.13)
3. Proposal No. 09-0032 issued by BCCO, dated October 22, 2009, signed by Renzo Narciso.
(Submitted under previous NOA No.10 -0510.13)

G. OTHERS

1. Notice of Acceptance No. 11-0303.03, issued to CGI Windows and Doors, Inc. for their Series "130 Sentinel" Aluminum Fixed Window - L.M.I. approved on 03/21/11 and expiring on 09/22/15.

Manuel Perez, P.E.
Product Control Examiner
NOA No. 11-1031.06

Expiration Date: September 22, 2015
Approval Date: January 12, 2012

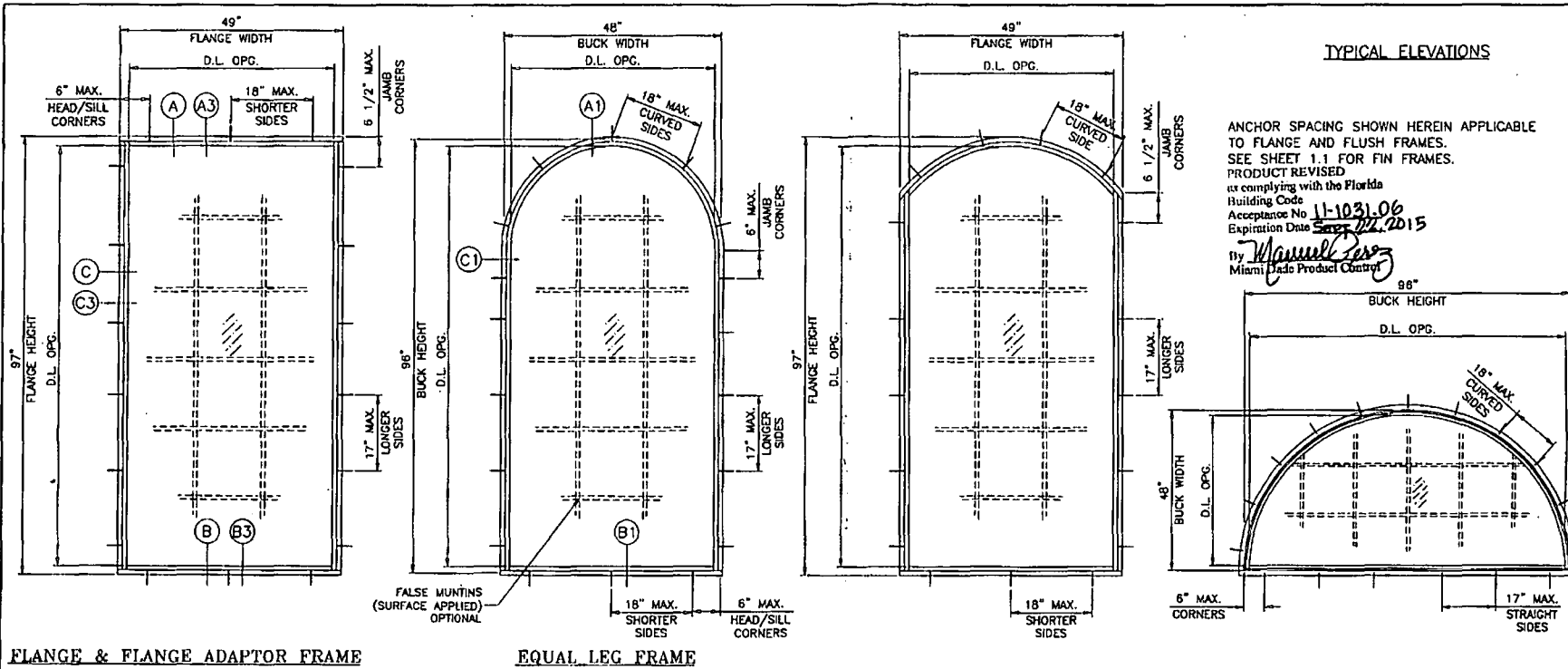

ANCHOR SPACING SHOWN HEREIN APPLICABLE TO FLANGE AND FLUSH FRAMES. SEE SHEET 1.1 FOR FIN FRAMES. PRODUCT REVISED in compliance with the Florida Building Code Acceptance No 11-1031-06 Expiration Date 07/2015 by Manuel Perez Miami Made Product Country

FLANGE & FLANGE ADAPTOR FRAME

EQUAL LEG FRAME

TYPICAL ELEVATIONS

SERIES 130 SENTINEL ALUMINUM FIXED WINDOW

DESIGN LOAD RATINGS FOR THESE WINDOWS TO BE AS PER CHARTS SHOWN ON SHEET 2.

APPROVAL APPLIES TO SINGLE UNITS OR SIDE BY SIDE COMBINATIONS OF FIX./FIX. OR FIX. WDW. WITH OTHER MIAMI-DADE COUNTY APPROVED WINDOWS USING MIAMI-DADE COUNTY APPROVED MULLIONS IN BETWEEN.

LOWER DESIGN PRESSURE FROM WINDOWS OR MULLION APPROVAL WILL APPLY TO ENTIRE SYSTEM.

THIS PRODUCT HAS BEEN DESIGNED AND TESTED TO COMPLY WITH THE REQUIREMENTS OF THE FLORIDA BUILDING CODE INCLUDING HIGH VELOCITY HURRICANE ZONE (HVHZ).

WOOD BUCKS BY OTHERS, MUST BE ANCHORED PROPERLY TO TRANSFER LOADS TO THE STRUCTURE.

ANCHORS SHALL BE AS LISTED, SPACED AS SHOWN ON DETAILS, ANCHORS EMBEDMENT TO BASE MATERIAL SHALL BE BEYOND WALL DRESSING OR STUCCO.

ANCHORING OR LOADING CONDITIONS NOT SHOWN IN THESE DETAILS ARE NOT PART OF THIS APPROVAL.

A LOAD DURATION INCREASE IS USED IN DESIGN OF ANCHORS INTO WOOD ONLY.

MATERIALS INCLUDING BUT NOT LIMITED TO STEEL/METAL SCREWS, THAT COME INTO CONTACT WITH OTHER DISSIMILAR MATERIALS SHALL MEET THE REQUIREMENTS OF THE FLORIDA BLDG. CODE SECTION 2003.8.4.

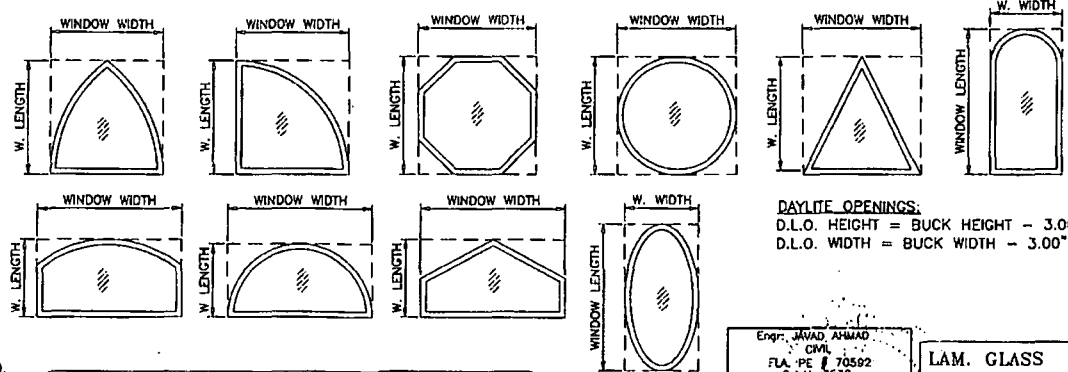

DAYLITE OPENINGS:
 D.L.O. HEIGHT = BUCK HEIGHT - 3.00"
 D.L.O. WIDTH = BUCK WIDTH - 3.00"

THESE WINDOWS ARE RATED FOR LARGE & SMALL MISSILE IMPACT. SHUTTERS ARE NOT REQUIRED.

ALLOWABLE LOADS FOR ALTERNATE SHAPES AS SHOWN ABOVE OR SIMILAR CAN BE VERIFIED BY INSCRIBING PICTURE WINDOW SHAPE WITHIN SQUARE OR RECTANGLE AS SHOWN IN DOTTED LINES AND OBTAINING ALLOWABLE LOADS FROM THOSE SHAPES.

Engr. **MAHAD AHMAD**
 CIVIL
 FLA. PE # 70582
 C.A.N. 3538
 JAN 13 2015

**LAM. GLASS
 INSULATING LAM. GLASS
 SMALL MISSILE IMPACT
 LARGE MISSILE IMPACT**

AL-FAROQI CORP.
 ENGINEERS & PRODUCT DEVELOPMENT
 14325 S.W. 87 AVE
 MIAMI, FLORIDA 33174
 TEL (305) 264-8100 FAX (305) 262-8978
 COMP-ANLW10-02CG

SERIES 130 SENTINEL ALUM FIXED WINDOW (S.M.I.) (M.I.)
CGI WINDOWS & DOORS
 10100 N.W. 25TH STREET
 MIAMI, FL 33172
 TEL (305) 593-6590 FAX (305) 593-6592

NO	DATE	DESCRIPTION
A	08.13.10	NO CHANGE THIS SHEET
B	09.13.10	NO CHANGE THIS SHEET
C	02.28.11	NO CHANGE THIS SHEET
D	10.10.11	UPDATED TO 2010 FBC

date: 01-30-10
 scale: 1/2"=1'-0"
 dr. by:
 chd. by:
 drawing no. **W10-02**
 sheet 1 of 6

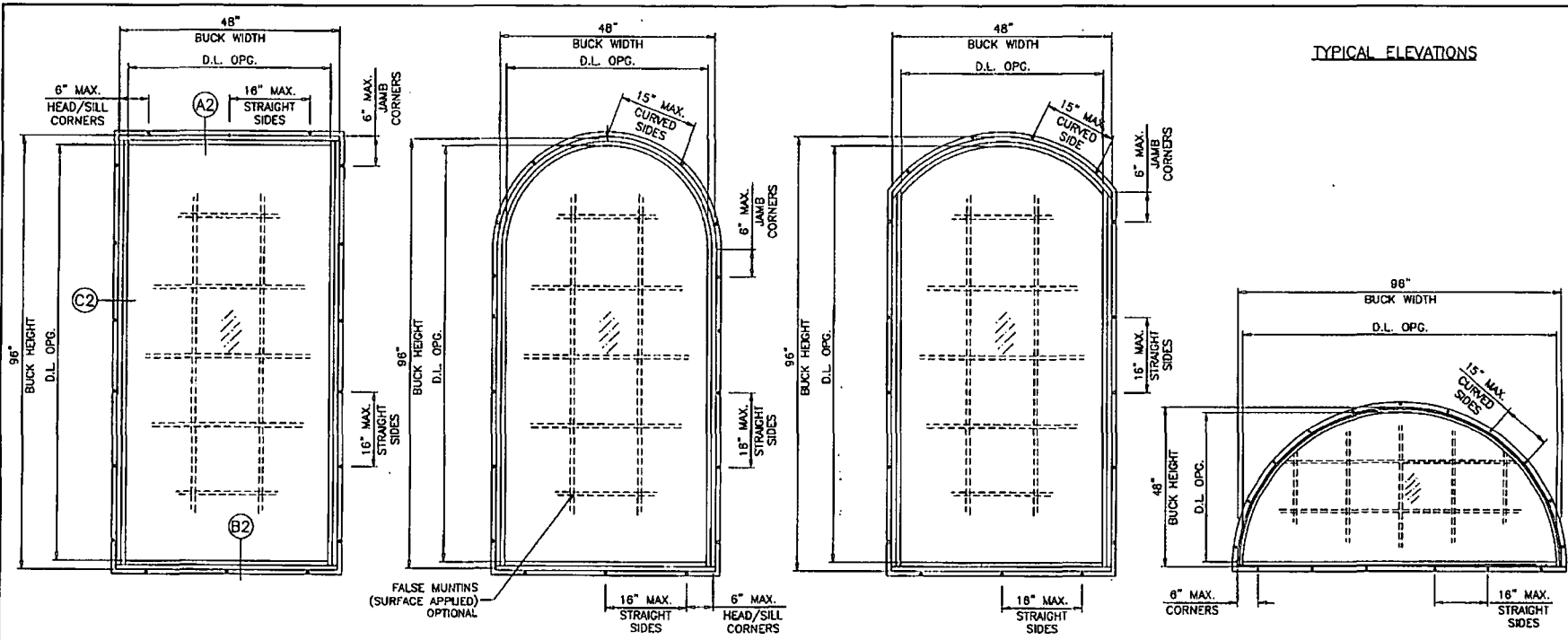

TYPICAL ELEVATIONS

FIN FRAMES

ALTERNATE SHAPES AS SHOWN ON SHEET 1 ALSO AVAILABLE FOR FIN FRAMES

Engr. JAVAD AHMAD
 CIVIL
 F.L.A. PE # 70592
 C.A.N. 1538
 JAN 20 2012

PRODUCT REVISED
 as complying with the Florida
 Building Code
 Acceptance No. 11-1091-06
 Expiration Date 07/27/2015
 By *Manuel*
 Miami/Dade Product Control

afc
 COMP-ANIL YWTO-02CG

AL-FAROOQ CORP.
 ENGINEERS & PRODUCT DEVELOPMENT
 12335 S.W. 87 AVE
 MIAMI, FLORIDA 33174
 TEL (305) 264-8100 FAX (305) 262-6978

SERIES 130 SENTINEL ALUM. FIXED WINDOW (S.M.I.) (L.M.I.)
CGI WINDOWS & DOORS
 10100 N.W. 25TH STREET
 MIAMI, FL. 33172
 TEL (305) 593-6590 FAX (305) 593-6592

NO.	DATE	BY	DESCRIPTION
A	08.13.10		NO CHANGE THIS SHEET
B	08.13.10		NO CHANGE THIS SHEET
C	02.28.11		NO CHANGE THIS SHEET
D	10.10.11		NO CHANGE THIS SHEET

date: 01-30-10
 made: 1/21-1-0
 dr. by:
 chk. by:

drawing no.
W10-02
 sheet 1.1 of 6

DESIGN LOAD CAPACITY - PSP							
FLANGE DIMS.		BUCK DIMS.		GLASS TYPES 'C' & 'C1'		GLASS TYPES 'D' & 'D1'	
WIDTH (W)	LENGTH (L)	WIDTH (W)	LENGTH (L)	EXT.(+)	INT.(-)	EXT.(+)	INT.(-)
24"		23"		80.0	80.0	80.0	80.0
30"		29"		80.0	80.0	80.0	80.0
36"		35"		80.0	80.0	80.0	80.0
42"	36"	41"	35"	80.0	80.0	80.0	80.0
48"		47"		80.0	80.0	80.0	80.0
54"		53"		80.0	80.0	80.0	80.0
60"		59"		80.0	80.0	80.0	80.0
61"		60"		80.0	80.0	80.0	80.0
24"		23"		80.0	80.0	80.0	80.0
30"		29"		80.0	80.0	80.0	80.0
36"		35"		80.0	80.0	80.0	80.0
42"	48"	41"	47"	70.2	70.2	80.0	80.0
48"		47"		81.3	81.3	80.0	80.0
54"		53"		81.3	81.3	80.0	80.0
60"		59"		81.3	81.3	80.0	80.0
61"		60"		81.3	81.3	80.0	80.0
24"		23"		80.0	80.0	80.0	80.0
30"		29"		80.0	80.0	80.0	80.0
36"		35"		80.0	80.0	80.0	80.0
42"	80"	41"	59"	70.2	70.2	80.0	80.0
48"		47"		61.3	61.3	80.0	80.0
54"		53"		54.3	54.3	72.5	72.5
60"		59"		48.8	48.8	65.1	65.1
61"		60"		48.8	48.8	65.1	65.1
24"		23"		80.0	80.0	80.0	80.0
30"		29"		80.0	80.0	80.0	80.0
36"		35"		80.0	80.0	80.0	80.0
42"	72"	41"	71"	70.2	70.2	80.0	80.0
48"		47"		81.3	81.3	80.0	80.0
54"		53"		54.3	54.3	72.5	72.5
60"		59"		48.8	48.8	65.1	65.1
61"		60"		48.0	48.0	64.0	64.0
24"		23"		80.0	80.0	80.0	80.0
30"		29"		80.0	80.0	80.0	80.0
36"		35"		80.0	80.0	80.0	80.0
42"	84"	41"	83"	78.2	78.2	80.0	80.0
48"		47"		70.0	70.0	80.0	80.0
48"		47"		81.3	81.3	80.0	80.0
54"		53"		54.3	54.3	72.5	72.5
58"		55"		52.4	52.4	69.8	69.8
24"		23"		80.0	80.0	80.0	80.0
30"		29"		80.0	80.0	80.0	80.0
36"		35"		75.8	75.8	80.0	80.0
42"	97"	41"	98"	65.2	65.2	80.0	80.0
48"		47"		80.8	80.8	80.0	80.0
48"		47"		59.8	59.8	80.0	80.0
24"		23"		80.0	80.0	80.0	80.0
30"		29"		80.0	80.0	80.0	80.0
36"		35"		74.8	74.8	80.0	80.0
42"	102"	41"	101"	65.7	65.7	80.0	80.0
48"		45"		59.3	59.3	80.0	80.0
24"		23"		80.0	80.0	80.0	80.0
30"		29"		80.0	80.0	80.0	80.0
36"		35"		73.8	73.8	80.0	80.0
42"	108"	41"	107"	62.4	62.4	80.0	80.0
44"		43"		59.1	59.1	80.0	80.0

DESIGN LOAD CAPACITY - PSP							
FLANGE DIMS.		BUCK DIMS.		GLASS TYPES 'C' & 'C1'		GLASS TYPES 'D' & 'D1'	
WIDTH (W)	LENGTH (L)	WIDTH (W)	LENGTH (L)	EXT.(+)	INT.(-)	EXT.(+)	INT.(-)
24"		23"		80.0	80.0	80.0	80.0
30"		29"		80.0	80.0	80.0	80.0
36"	114"	35"	113"	73.0	73.0	80.0	80.0
41"		40"		61.4	61.4	80.0	80.0
24"		23"		80.0	80.0	80.0	80.0
30"		29"		80.0	80.0	80.0	80.0
36"	120"	35"	119"	72.4	72.4	80.0	80.0
39"		38"		65.9	65.9	80.0	80.0
24"		23"		80.0	80.0	80.0	80.0
30"		29"		80.0	80.0	80.0	80.0
36"	121"	35"	120"	72.3	72.3	80.0	80.0
39"		38"		65.8	65.8	80.0	80.0

DESIGN LOAD CAPACITY - PSP							
FLANGE DIMS.		BUCK DIMS.		GLASS TYPES 'C' & 'C1'		GLASS TYPES 'D' & 'D1'	
WIDTH (W)	LENGTH (L)	WIDTH (W)	LENGTH (L)	EXT.(+)	INT.(-)	EXT.(+)	INT.(-)
19-1/8"		18-1/8"		80.0	80.0	80.0	80.0
26-1/2"		25-1/2"		80.0	80.0	80.0	80.0
37"	26"	36"	25"	80.0	80.0	80.0	80.0
48"		47"		80.0	80.0	80.0	80.0
53-1/8"		52-1/8"		80.0	80.0	80.0	80.0
61"		60"		80.0	80.0	80.0	80.0
19-1/8"		18-1/8"		80.0	80.0	80.0	80.0
26-1/2"		25-1/2"		80.0	80.0	80.0	80.0
37"	38-3/8"	36"	37-3/8"	80.0	80.0	80.0	80.0
48"		47"		77.1	77.1	80.0	80.0
53-1/8"		52-1/8"		77.1	77.1	80.0	80.0
61"		60"		77.1	77.1	80.0	80.0
19-1/8"		18-1/8"		80.0	80.0	80.0	80.0
26-1/2"		25-1/2"		80.0	80.0	80.0	80.0
37"	50-5/8"	36"	49-5/8"	80.0	80.0	80.0	80.0
48"		47"		81.3	81.3	80.0	80.0
53-1/8"		52-1/8"		58.0	58.0	77.4	77.4
61"		60"		58.0	58.0	77.4	77.4
75-1/4"		74-1/4"		58.0	58.0	77.4	77.4
93-3/4"		92-3/4"		58.0	58.0	78.5	78.5
19-1/8"		18-1/8"		80.0	80.0	80.0	80.0
26-1/2"		25-1/2"		80.0	80.0	80.0	80.0
37"	83"	36"	82"	80.0	80.0	80.0	80.0
48"		47"		61.3	61.3	80.0	80.0
53-1/8"		52-1/8"		55.3	55.3	73.7	73.7
61"		60"		48.0	48.0	64.0	64.0
75-1/4"		74-1/4"		46.5	46.5	61.9	61.9
19-1/8"		18-1/8"		80.0	80.0	80.0	80.0
26-1/2"		25-1/2"		80.0	80.0	80.0	80.0
37"	76"	36"	75"	78.9	78.9	80.0	80.0
48"		47"		61.3	61.3	80.0	80.0
53-1/8"		52-1/8"		55.3	55.3	73.7	73.7
61"		60"		48.0	48.0	64.0	64.0

ANCHOR SPACING TO BE AS PER SHEETS 1 & 1.1

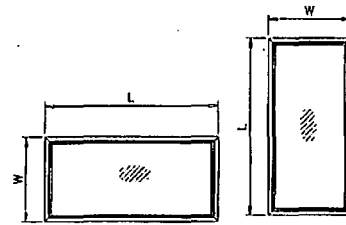

NOTE:
WIDTH AND LENGTH DIMENSIONS CAN BE ORIENTED VERTICALLY OR HORIZONTALLY AS SHOWN ABOVE.

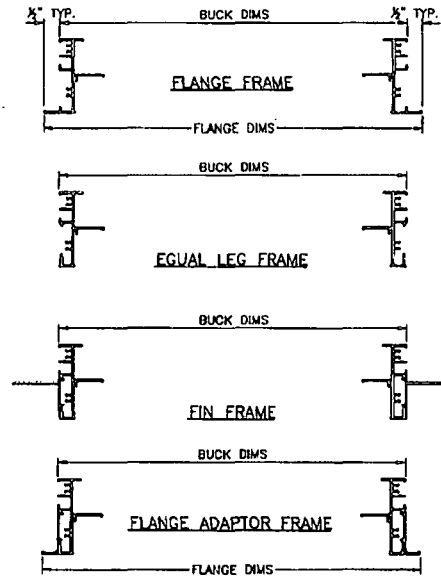

Engr: JAVAD AHMAD
CIVIL
FLA. PE # 70502
C.A.N. 3538
JAV 13/2012

PRODUCT REVISED
as complying with the Florida
Building Code
Acceptance No. 11-1031.06
Expiration Date 5/22/2015
By: *M. J. J.*
Miami-Trade Product Control

afC

AL-FAROOQ CORP.
ENGINEERS & PRODUCT DEVELOPMENT
12335 S.W. 87 AVE
MIAMI, FLORIDA 33174
TEL: (305) 284-8500 FAX: (305) 282-8978
COMP-ANLV1P-02CC

SERIES 130 SENTINEL ALUM FIXED WINDOW (S.M.J)(L.M.J.)

CGI WINDOWS & DOORS
10100 N.W. 25TH STREET
MIAMI, FL 33172
TEL: (305) 583-6590 FAX: (305) 583-6592

Revisions:	By:	Description:	Date:
A 08/13/10	NO CHANGE THIS SHEET		01-30-10
B 09/13/10	NO CHANGE THIS SHEET		
C 02/28/11	NO CHANGES ADDED		
D 10/10/11	NO CHANGE THIS SHEET		

date: 01-30-10
made: -
cr. by:
chk. by:

drawing no.
W10-02

sheet 2 of 6

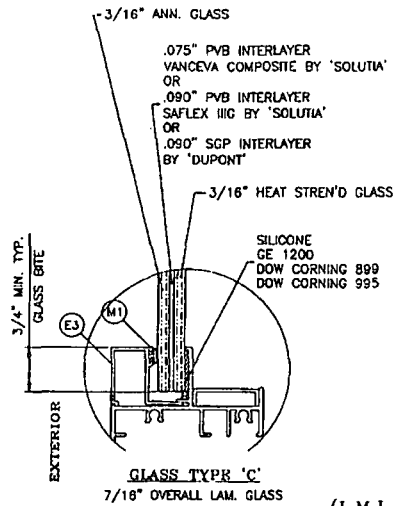

(L.M.I. & S.M.I.)

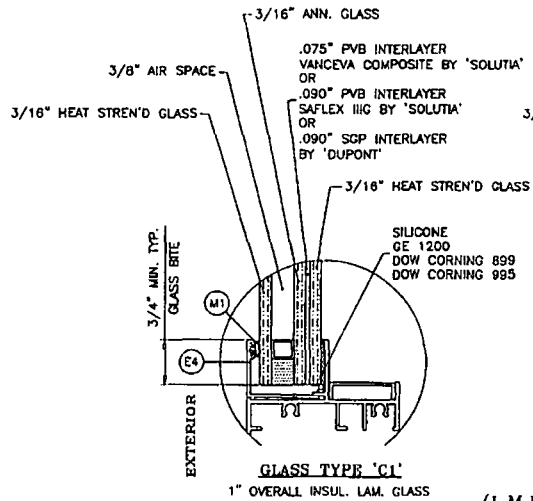
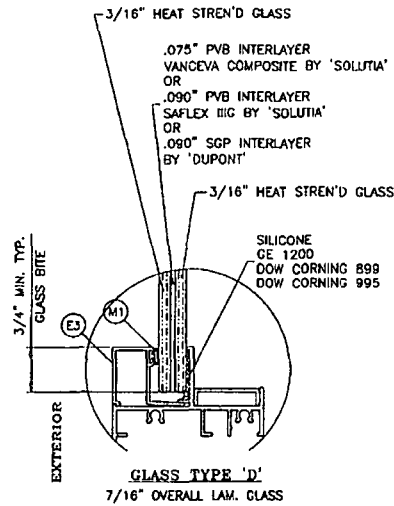

(L.M.I. ONLY)

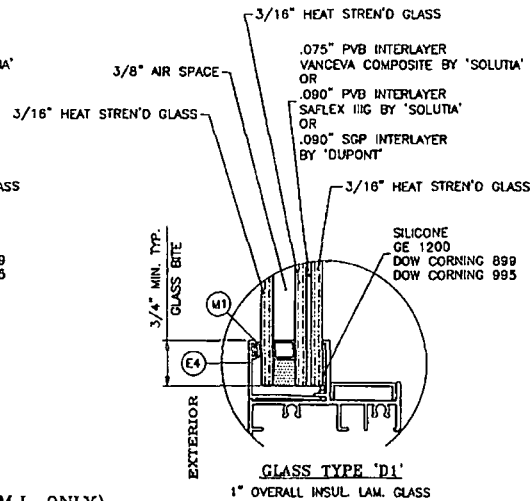

(S.M.I.)

IN ORDER TO QUALIFY FOR SMALL MISSILE IMPACT RATING
 EXTERIOR PLY OF GLASS TYPES 'C1' & 'D1' MUST BE TEMPERED.

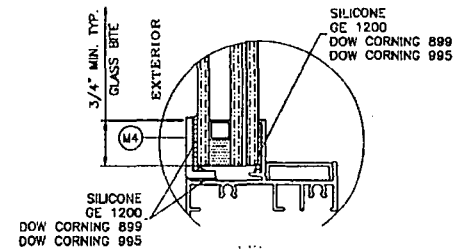

OPTIONAL GLAZING DETAIL
 GLASS TYPES 'C1' & 'D1'

Engr: JAVAD AHMAD
 CIVIL
 FLA. PE # 70592
 C.A.N. 3538

JAVAD AHMAD
 JAN 13 2012

PRODUCT REVISED
 as complying with the Florida
 Building Code
 Acceptance No. 11-1081-D6
 Expiration Date Sept. 22, 2015
 By *Manuel Diaz*
 Miami Dade Product Control

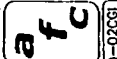

AL-FAROOQ CORP.
 ENGINEERS & PRODUCT DEVELOPMENT
 12345 S.W. 87 AVE
 MIAMI, FLORIDA 33174
 TEL: (305) 264-8100 FAX: (305) 262-6978

SERIES 130 SENTINEL ALUM FRMD WINDOW (S.M.I.)(L.M.I.)
CGI WINDOWS & DOORS
 10100 N.W. 25TH STREET
 MIAMI, FL. 33172
 TEL: (305) 993-6590 FAX: (305) 593-6592

NO.	DATE	BY	DESCRIPTION
A	08.13.10		REV. PER BIDD COMMENTS
B	09.13.10		OPT. GLAZING DETL. ADDED
C	10.28.11		NO CHANGE THIS SHEET
D	10.10.11		NO CHANGE THIS SHEET

date: 01-30-10
 scale: 1/2" = 1"
 drawing no. **W10-02**
 sheet 3 of 6

TYPICAL INSTALLATION DETAILS
 THESE DETAILS ARE TYPICAL ON ALL FOUR SIDES OF WINDOW

TYPICAL EDGE DISTANCE

INTO CONCRETE AND MASONRY = 2" MIN.
 INTO WOOD STRUCTURE = 3/4" MIN.
 INTO METAL STRUCTURE = 3/4" MIN.

CONCRETE AT HEAD, SILL OR JAMBS f'c = 3000 PSI MIN.
 C-90 HOLLOW/FILLED BLOCK AT JAMBS f'm = 2000 PSI MIN.

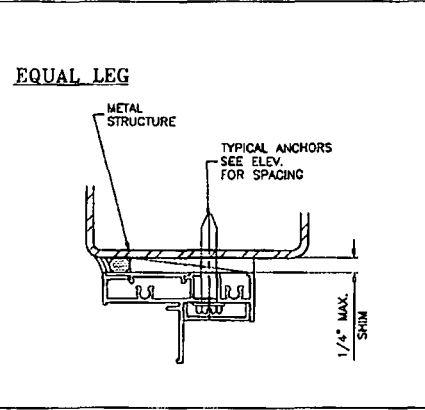
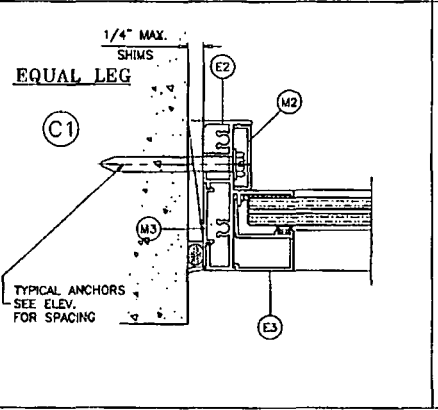
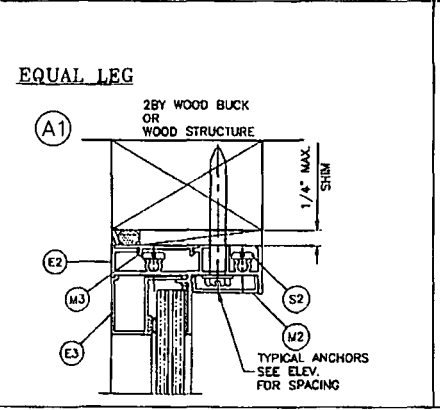
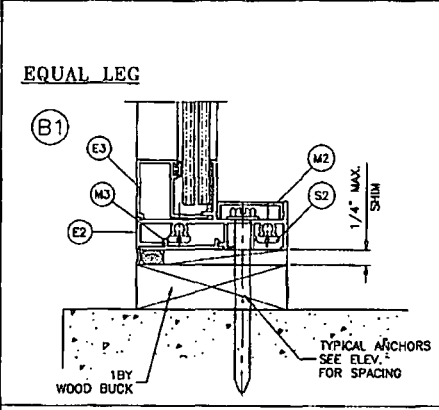
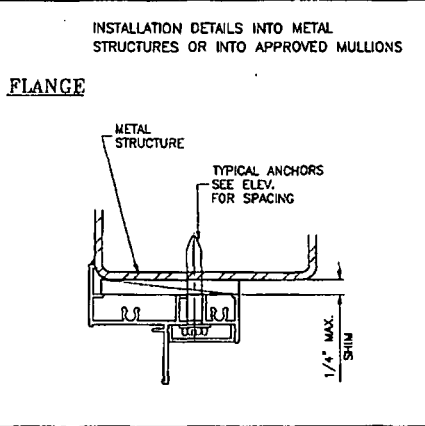
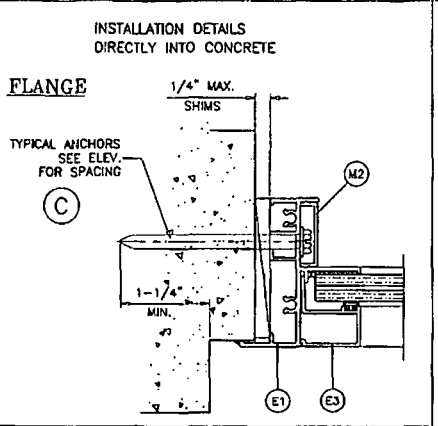
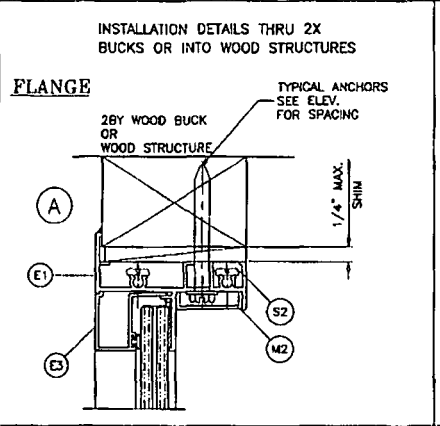
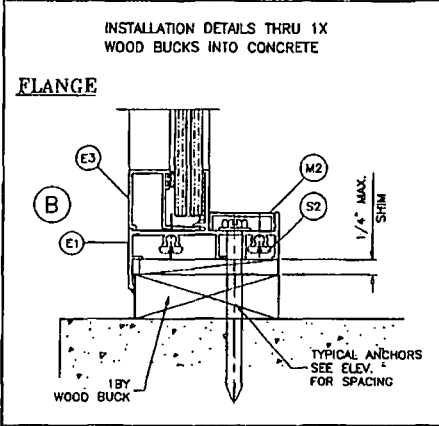

TYPICAL ANCHORS: SEE ELEV. FOR SPACING
 1/4" DIA. JAPCON BY 'ITW' (Fu=120 KSI, Fy=92 KSI)
 1/4" DIA. ULTRACON BY 'ELCO' (Fu=177 KSI, Fy=155 KSI)
 INTO 2BY WOOD BUCKS OR WOOD STRUCTURES
 1-3/8" MIN. PENETRATION INTO WOOD
 THRU 1BY BUCKS INTO CONC. OR MASONRY
 1-1/4" MIN. EMBED INTO CONC. OR MASONRY
 DIRECTLY INTO CONC. OR MASONRY
 1-1/4" MIN. EMBED INTO CONC. OR MASONRY

#14 SMS OR SELF DRILLING SCREWS (GRADE 2 CRS)
 INTO METAL STRUCTURES
 STEEL : 12 GA. MIN. (Fy = 36 KSI MIN.)
 ALUMINUM : 1/8" THK. MIN. (6063-T5 MIN.)
 (STEEL IN CONTACT WITH ALUMINUM TO BE PLATED OR PAINTED)

#14 SMS OR SELF DRILLING SCREWS (GRADE 2 CRS)
 INTO MIAMI-DADE COUNTY APPROVED MULLIONS (MIN. THK. = .090")
 (NO SHIM SPACE)

WOOD BUCKS AND METAL STRUCTURE NOT BY CGI WDW.
 MUST SUSTAIN LOADS IMPOSED BY GLAZING SYSTEM
 AND TRANSFER THEM TO THE BUILDING STRUCTURE.

Engr. JAVAD AHMAD
 CIVIL
 FLA. PE # 70592
 C.A.N. 3538

By *[Signature]*
 JAN 18 2012

PRODUCT REVISED
 as complying with the Florida
 Building Code
 Acceptance No. 11-1091.06
 Expiration Date SEP 22, 2015
 By *[Signature]*
 Miami/Dade Product Control

af c

AL-FAROOQ CORP.
 ENGINEERS & PRODUCT DEVELOPMENT
 12335 S.W. 87 AVE
 MIAMI, FLORIDA 33174
 TEL (305) 264-8300 FAX (305) 262-8978

COMP-ANL W10-02(6)

REVISIONS:

NO.	DATE	BY	DESCRIPTION
A	08.13.10		NO CHANGE THIS SHEET
B	09.13.10		NO CHANGE THIS SHEET
C	02.23.11		NO CHANGE THIS SHEET
D	10.10.11		NO CHANGE THIS SHEET

Series 130 SENTINEL ALUM FROD WINDOW (S.M.I.) (L.M.I.)
CGI WINDOWS & DOORS
 10100 N.W. 25TH STREET
 MIAMI, FL. 33172
 TEL. (305) 593-6590 FAX. (305) 593-6592

date: 01-30-10
 scale: 1/2" = 1"
 drawing no. **W10-02**
 sheet 4 of 6

TYPICAL INSTALLATION DETAILS
 THESE DETAILS ARE TYPICAL ON ALL FOUR SIDES OF WINDOW

INSTALLATION DETAILS THRU 1X WOOD BUCKS INTO CONCRETE

FLANGE ADAPTOR

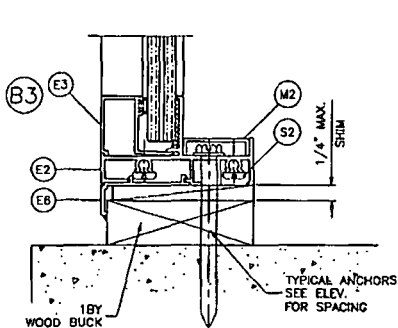

INSTALLATION DETAILS THRU 2X BUCKS OR INTO WOOD STRUCTURES

FLANGE ADAPTOR

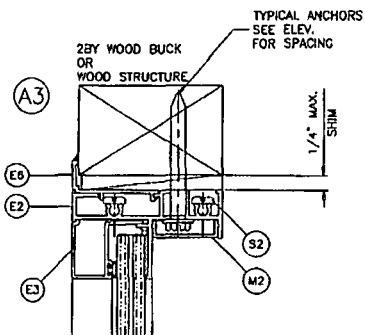

INSTALLATION DETAILS DIRECTLY INTO CONCRETE

FLANGE ADAPTOR

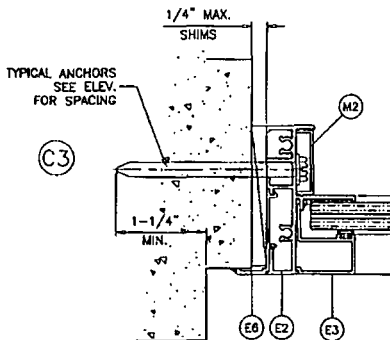

INSTALLATION DETAILS INTO METAL STRUCTURES OR INTO APPROVED MULLIONS

FLANGE ADAPTOR

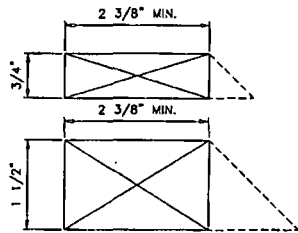
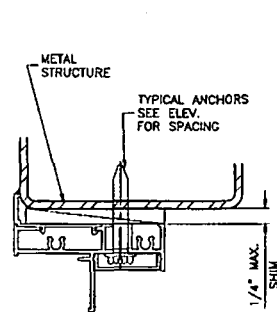

WHEN USED THE MIN. WOOD BUCK DEPTH SHALL BE 2 3/8". THE USE OF DEEPER OR BEVELED WOODBUCKS IS PERMITTED.

FIN FRAME

TYPICAL ANCHORS: SEE ELEV. FOR SPACING
 #8 SMS (GRADE 2 CRS)
 INTO 2BY WOOD BUCKS OR WOOD STRUCTURES
 1-1/4" MIN. PENETRATION INTO WOOD

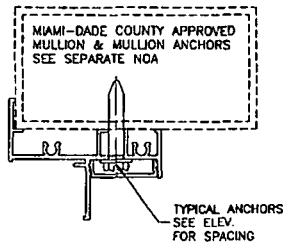
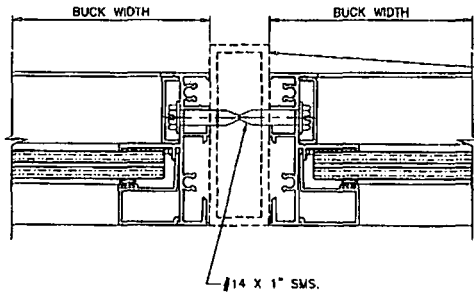
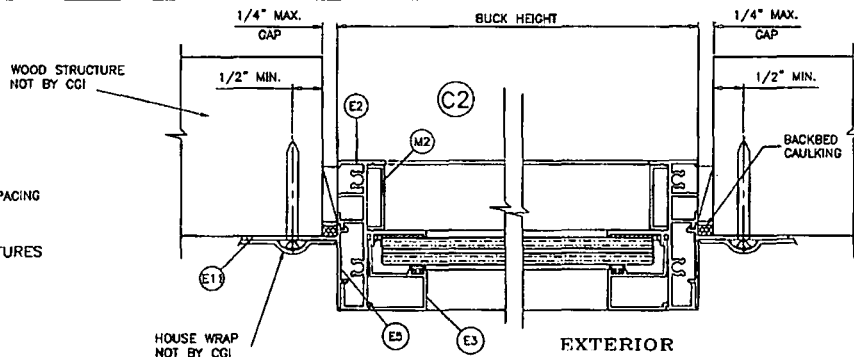

Engr: JAVAD AHMAD
 CIVIL
 FLA. PE # 70592
 C.A.N. 3538

JAN 13 2012

PRODUCT REVISED as complying with the Florida Building Code
 Acceptance No. 11-1031.06
 Expiration Date SEP 27 2015
 By Manuel Suro
 Miami Dade Product Control

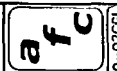

AL-FAROQ CORP.
 ENGINEERS & PRODUCT DEVELOPMENT
 12325 S.W. 87 AVE
 MIAMI, FLORIDA 33174
 TEL. (305) 264-8100 FAX (305) 262-6978

COMP-ANI-W10-02C3
 SERIES 130 SENTINEL ALUM FIXED WINDOW (S.M.) (L.M.I.)
CGI WINDOWS & DOORS
 10100 N.W. 25TH STREET
 MIAMI, FL. 33172
 TEL. (305) 583-6592 FAX. (305) 583-6590

NO. 0218	By JISEBILION
A	REV. PER GOOD COMMENTS
B	NO CHANGE THIS SHEET
C	NO CHANGE THIS SHEET
D	NO CHANGE THIS SHEET

DATE: 01-30-10	SCALE: 1/2" = 1"
DR: [Signature]	CHK: [Signature]

drawing no. **W10-02**
 sheet 5 of 6

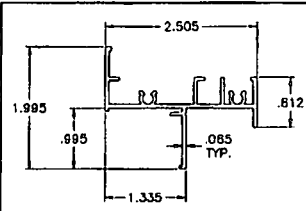

(E1) FLANGE FRAME

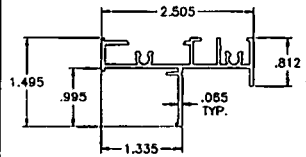

(E2) FLUSH FRAME/FIN FRAME

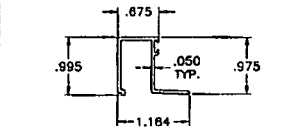

(E3) GLAZING BEAD (LAM. GLASS)

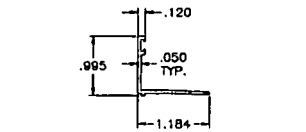

(E4) GLAZING BEAD (LAM. INSUL. GLASS)

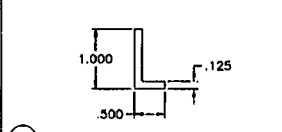

(M4) GLAZING ANGLE (LAM. INSUL. GLASS)

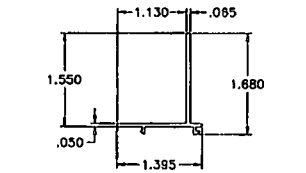

(E5) NAIL FIN ADAPTER

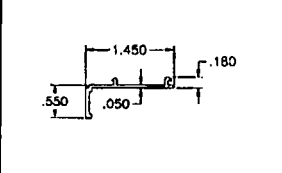

(E6) FLANGE ADAPTOR

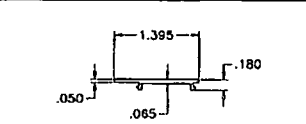

(M3) FLUSH FRAME COVER

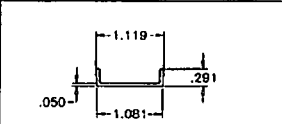

(M2) SCREW COVER

ITEM	PART #	QUANTITY	DESCRIPTION	MATERIAL	MANP./SUPPLIER/REMARKS
E1	CGI-118	4/ WDW.	FLANGE FRAME	6063-T6	-
E2	CGI-119	4/ WDW.	FLUSH FRAME/FIN FRAME	6063-T6	-
E3	CGI-121	4/ WDW.	GLAZING BEAD (LAM. GLASS)	6063-T6	-
E4	CGI-123	4/ WDW.	GLAZING BEAD (LAM. INSUL. GLASS)	6063-T6	-
E5	CGI-110	4/ WDW.	NAIL FIN ADAPTOR	6063-T6	-
E6	CGI-109	4/ WDW.	FRONT FLANGE ADAPTOR	6063-T6	-
M1	CGI-382V	AS REQD.	GLAZING BULB VINYL	PVC	DUROMETER 75-80 SHORE A
M2	CGI-124	AS REQD.	SCREW COVER- OPTIONAL	PVC	-
M3	CGI-112	AS REQD.	FLUSH FRAME COVER	PVC	-
M4	-	OPTIONAL	GLAZING ANGLE (1 X 1/2 X 1/8")	6063-T5	-
S2	#10 X 1-1/4"	2/ CORNER	ASSEMBLY SCREW PHL. PH. SMS	ST/ST	-

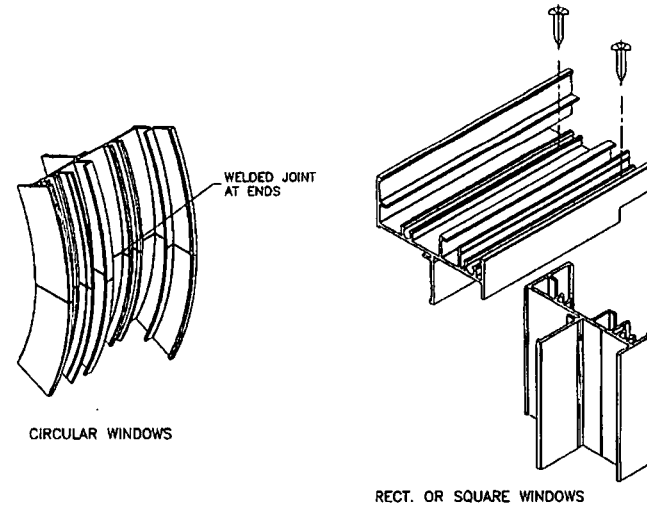

TYP. CORNER DETAILS

Engr: JAVAD AHMAD
 CML
 FLA. PE # 70592
 C.A.N. 3538
 JAN 27 2012

PRODUCT REVISED
 as complying with the Florida
 Building Code
 Acceptance No. 11-1091.06
 Expiration Date 2015
 By: *[Signature]*
 Miami Dade Product Control

af c
AL-FAROQ CORP.
 ENGINEERS & PRODUCT DEVELOPMENT
 1235 S.W. 87 AVE
 MIAMI, FLORIDA 33174
 TEL: (305) 264-8100 FAX: (305) 262-4978
 COMP-ANI W10-02(3)

SERIES 130 SENTINEL ALUM. FRD ED WINDOW (S.M.I.) (L.M.I.)
CGI WINDOWS & DOORS
 10100 N.W. 25TH STREET
 MIAMI, FL. 33172
 TEL: (305) 593-6990 FAX: (305) 593-6992

NO.	DATE	BY	DESCRIPTION
A	08.13.10	ASST. PROJ. MGR.	CONTRACT
B	08.13.10	GLAZING ANGLE ADDED	
C	02.28.11	NO CHANGE THIS SHEET	
D	10.10.11	NO CHANGE THIS SHEET	

date: 01-30-10
 scale: 1/2" = 1"
 dr. by: *[Signature]*
 chk. by: *[Signature]*
 drawing no.
W10-02
 sheet 6 of 6

TOWN OF SEWALLS POINT

BUILDING DEPARTMENT - INSPECTION LOG

Date of Inspection Mon Tue Wed Thur Fri 3-27-12 Page 1 of

PERMIT #	OWNER/ADDRESS/CONTRACTOR	INSPECTION TYPE	RESULTS	COMMENTS
10043	Bailey 3 Palama Way Sam Crane	Final electric	Pass	Inspector [Signature]
Tree	715 River Rd	Tree	OK	INSPECTOR
10035	Culham Gumbo dumbo Glass Prof.	Final Window	FAIL	INSPECTOR [Signature] INSPECTOR [Signature]
PERMIT #	OWNER/ADDRESS/CONTRACTOR	INSPECTION TYPE	RESULTS	COMMENTS
				INSPECTOR
PERMIT #	OWNER/ADDRESS/CONTRACTOR	INSPECTION TYPE	RESULTS	COMMENTS
				INSPECTOR
PERMIT #	OWNER/ADDRESS/CONTRACTOR	INSPECTION TYPE	RESULTS	COMMENTS
				INSPECTOR
PERMIT #	OWNER/ADDRESS/CONTRACTOR	INSPECTION TYPE	RESULTS	COMMENTS
				INSPECTOR



Specializing in
Custom Mirrors • Shower Doors • Table Tops

PN 10035

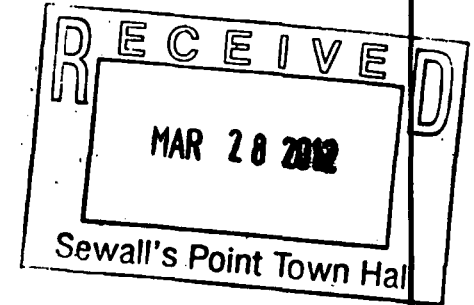

John Adams
FWP

March 27, 2012

Sewell's Point Building Dept.
One Sewell's Point Road
Sewell's Point FL 34996

RE: Culhane Residence
2 Gumbo Limbo Lane
Sewell's Point, FL 34996

Attn: John Adams

Dear John,

In reference to the above project, we certify that the installation is in accordance with Miami-Dade Product Approval.

In response to our failed inspection, please review the following:

- 1.) The perimeter caulking around window, we use Vulkem 116.
- 2.) The weight bearing shims are within 1/8" to 1/4" tolerance.
- 3.) CGI does not require mull clips

We do apologize for not following inspection guidelines for Sewell's Point, and our installers are up to date on all window and door inspections.

Regards,

David La Prade
The Glass Professionals, Inc
License Number MCGLA01777

TOWN OF SEWALLS POINT

BUILDING DEPARTMENT - INSPECTION LOG

Date of Inspection Mon Tue Wed Thur Fri 3-28-12 Page 1 of

PERMIT #	OWNER/ADDRESS/CONTRACTOR	INSPECTION TYPE	RESULTS	COMMENTS
9147	SCHWARTZ 70 N. SPTRD DRIFWOOD	U.G. TANK & LINES	Pass	INSPECTOR <i>[Signature]</i>
10030	Bauer 1 Tuscan La Seagate	stem wall	Pass	INSPECTOR <i>[Signature]</i>
117035	William 20 gumbo Limbo glass Prof.	Windows	Pass	Need better INSPECTOR <i>[Signature]</i>
				INSPECTOR
				INSPECTOR
				INSPECTOR
				INSPECTOR

10104

WINDOWS (FRONT)

BLUEPRINTS FOR THIS PERMIT ARE
AVAILABLE FOR REVIEW AT TOWN
HALL.



TOWN OF SEWALL'S POINT BUILDING DEPARTMENT
 One S. Sewall's Point Road
 Sewall's Point, Florida 34996
 Tel 772-287-2455 Fax 772-220-4765

BUILDING PERMIT CARD

THIS CARD MUST BE POSTED IN A CONSPICUOUS PLACE IN PLAIN VIEW FROM THE STREET PRIOR TO BEGINNING ANY WORK

A FINAL INSPECTION IS REQUIRED FOR ALL PERMITS

PERMIT NUMBER:	10104	DATE ISSUED:	MAY 22, 2012
SCOPE OF WORK:	REPLACE 11 WINDOWS W/IMPACT (FRONT OF HOUSE)		
CONTRACTOR:	THE GLASS PROFESSIONALS		
PARCEL CONTROL NUMBER:	353741002-007-000103	SUBDIVISION	INDIALUCIE, L 1, BL 7
CONSTRUCTION ADDRESS:	2 GUMBO LIMBO WAY		
OWNER NAME:	CULHANE		
QUALIFIER:	DAVE LAPRADA	CONTACT PHONE NUMBER:	286-0459

WARNING TO OWNER: YOUR FAILURE TO RECORD A NOTICE OF COMMENCEMENT MAY RESULT IN YOUR PAYING TWICE FOR IMPROVEMENTS TO YOUR PROPERTY. IF YOU INTEND TO OBTAIN FINANCING, CONSULT WITH YOUR LENDER OR AN ATTORNEY BEFORE RECORDING YOUR NOTICE OF COMMENCEMENT. A CERTIFIED COPY OF THE RECORDED NOTICE OF COMMENCEMENT MUST BE SUBMITTED TO THE BUILDING DEPARTMENT PRIOR TO THE FIRST REQUESTED INSPECTION.

NOTICE: IN ADDITION TO THE REQUIREMENTS OF THIS PERMIT, THERE MAY BE ADDITIONAL RESTRICTIONS APPLICABLE TO THIS PROPERTY THAT MAY BE FOUND IN PUBLIC RECORDS OF THIS COUNTY, AND THERE MAY BE ADDITIONAL PERMITS REQUIRED FROM OTHER GOVERNMENTAL ENTITIES SUCH AS WATER MANAGEMENT DISTRICTS, STATE AGENCIES, OR FEDERAL AGENCIES.

**24 HOUR NOTICE REQUIRED FOR INSPECTIONS – ALL CONSTRUCTION DOCUMENTS MUST BE AVAILABLE ON SITE
 CALL 287-2455 - 8:00AM TO 4:00PM INSPECTIONS: 9:00AM TO 3:00PM – MONDAY THROUGH FRIDAY**

INSPECTIONS

UNDERGROUND PLUMBING	_____	UNDERGROUND GAS	_____
UNDERGROUND MECHANICAL	_____	UNDERGROUND ELECTRICAL	_____
STEM-WALL FOOTING	_____	FOOTING	_____
SLAB	_____	TIE BEAM/COLUMNS	_____
ROOF SHEATHING	_____	WALL SHEATHING	_____
TIE DOWN /TRUSS ENG	_____	INSULATION	_____
WINDOW/DOOR BUCKS	_____	LATH	_____
ROOF DRY-IN/METAL	_____	ROOF TILE IN-PROGRESS	_____
PLUMBING ROUGH-IN	_____	ELECTRICAL ROUGH-IN	_____
MECHANICAL ROUGH-IN	_____	GAS ROUGH-IN	_____
FRAMING	_____	METER FINAL	_____
FINAL PLUMBING	_____	FINAL ELECTRICAL	_____
FINAL MECHANICAL	_____	FINAL GAS	_____
FINAL ROOF	_____	BUILDING FINAL	_____

ALL RE-INSPECTION FEES AND ADDITIONAL INSPECTION REQUESTS WILL BE CHARGED TO THE PERMIT HOLDER. THE CONTRACTOR OR OWNER /BUILDER MUST SCHEDULE A FINAL INSPECTION. FAILURE TO RECEIVE A SUCCESSFUL FINAL INSPECTION WILL RESULT IN PERMIT RENEWAL FEES, FINES, AND OR DENIAL OF FUTURE BUILDING PERMITS TO THE CONTRACTOR OR OWNER /BUILDER.



TOWN OF SEWALL'S POINT BUILDING DEPARTMENT
 One S. Sewall's Point Road
 Sewall's Point, Florida 34996
 Tel 772-287-2455 Fax 772-220-4765

BUILDING PERMIT RECEIPT

PERMIT NUMBER:	10104
ADDRESS	2 GUMBO LIMBO WAY - CULHANE
DATE : 5/22/12	SCOPE OF WORK REPLACE 11 WINDOWS W/ IMPACT-FRONT

SINGLE FAMILY OR ADDITION /REMODEL	Declared Value	\$	
Plan Submittal Fee (\$350.00 SFR, \$175.00 Remodel < \$200K)		\$	
(No plan submittal fee when value is less than \$100,000)			
Total square feet air-conditioned space: (@ \$121.75 per sq. ft.)		s.f.	
Total square feet non-conditioned space, or interior remodel: (@		s.f.	

Total square
 Total Const
 Building fe
 Building fe
 Total numb
 Dept. of Co
 DBPR Lice
 Road impac
 Martin Cou

JON YOUNG ENTERPRISES INC.
 1419 SW COVERED BRIDGE RD.
 PALM CITY, FL 34990-1908

63-8413/2670
 3120460740

1069

DATE 5/22/12

TOWN OF SEWALL'S POINT

PAY TO THE ORDER OF

One Hundred Fifty Nine

\$ 159.50

50 DOLLARS

Washington Mutual

Washington Mutual Bank, FA
 Stuart/Monterey Financial Center 1695
 2280 S. Federal Highway
 Stuart, FL 34994 1-800-788-7000
 24 hour Customer Service

NOTES

CULHANE RD

JAH

MP

TOTAL BUILDING PERMIT FEE:	\$	
-----------------------------------	----	--

ACCESSORY PERMIT	Declared Value:	\$	3600
Total number of inspections @ \$75.00 each	2		150.00
Dept. of Comm. Affairs Fee: (1.5% of permit fee - \$2.00 min)		\$	2.25
DBPR Licensing Fee: (1.5% of permit fee - \$2.00 min.)		\$	2.25
Road impact assessment: (.04% of construction value - \$5.00 min.)		\$	5.00
TOTAL ACCESSORY PERMIT FEE:		\$	159.50

pd
CK# 1069

Town of Sewall's Point

BUILDING PERMIT APPLICATION

Permit Number: 10104

Date: 5/22/2012

OWNER/LESSEE NAME: MR + MRS CULHANE Phone (Day) 286-9471 (Fax)

Job Site Address: #2 Gumbo Limbo way City: Sewall Point State: FL Zip:

Legal Description Parcel Control Number:

Fee Simple Holder Name: Address:

City: State: Zip: Telephone:

*SCOPE OF WORK (PLEASE BE SPECIFIC): 11 windows

WILL OWNER BE THE CONTRACTOR? (If yes, Owner Builder questionnaire must accompany application) YES NO X Has a Zoning Variance ever been granted on this property? YES (YEAR) NO (Must include a copy of all variance approvals with application)

COST AND VALUES: (Required on ALL permit applications) Estimated Value of Improvements: \$ 3600 (Notice of Commencement required when over \$2500 prior to first inspection, \$7,500 on HVAC change out) Is subject property located in flood hazard area? VE10: AE9 AE8 X FOR ADDITIONS, REMODELS AND RE-ROOF APPLICATIONS ONLY: Estimated Fair Market Value prior to improvement: \$ (Fair Market Value of the Primary Structure only, Minus the land value) PRIVATE APPRAISALS MUST BE SUBMITTED WITH PERMIT APPLICATION

Construction Company: The Glass Professionals Inc Phone: 286-0459 Fax: 286-0461

Qualifiers name: DAVID LAPRACE Street: 3570 SE Dixie Hwy City: Stuart State: FL Zip: 34997

State License Number: OR: Municipality: License Number: SP01777

LOCAL CONTACT: DAVID LAPRACE Phone Number: SAME

DESIGN PROFESSIONAL: Fla. License #

Street: City: State: Zip: Phone Number:

AREAS SQUARE FOOTAGE: Living: Garage: Covered Patios/Porches: Enclosed Storage:

Carport: Total under Roof Elevated Deck: Enclosed area below BFE*

* Enclosed non-habitable areas below the Base Flood Elevation greater than 300 sq. ft. requires Flood Conversion Covenant Agreement.

CODE EDITIONS IN EFFECT: THIS APPLICATION: Florida Building Code (Structural, Mechanical, Plumbing, Existing, Gas): 2010 National Electrical Code: 2008, Florida Energy Code: 2010, Florida Accessibility Code: 2010, Florida Fire Prevention Code: 2010

WARNINGS TO OWNERS AND CONTRACTORS:

- 1. YOUR FAILURE TO RECORD A NOTICE OF COMMENCEMENT MAY RESULT IN YOUR PAYING TWICE FOR IMPROVEMENTS TO YOUR PROPERTY. WHEN FINANCING, CONSULT WITH YOUR LENDER OR AN ATTORNEY BEFORE RECORDING YOUR NOTICE OF COMMENCEMENT. A NOTICE OF COMMENCEMENT MUST BE RECORDED AND POSTED ON THE JOB SITE BEFORE THE FIRST INSPECTION. 2. IT IS YOUR RESPONSIBILITY TO DETERMINE IF YOUR PROPERTY IS ENCUMBERED BY ANY DEED RESTRICTIONS. SOME RESTRICTIONS APPLICABLE TO THIS PROPERTY MAY BE FOUND IN THE PUBLIC RECORDS OF MARTIN COUNTY OR THE TOWN OF SEWALL'S POINT. THERE MAY BE ADDITIONAL PERMITS REQUIRED FROM OTHER GOVERNMENTAL ENTITIES SUCH AS WATER MANAGEMENT DISTRICTS, STATE AGENCIES, OR FEDERAL AGENCIES. 3. BUILDING PERMITS FOR SINGLE FAMILY RESIDENCES AND SUBSTANTIAL IMPROVEMENTS TO SINGLE FAMILY RESIDENCES ARE VALID FOR A PERIOD OF 24 MONTHS. RENEWAL FEES WILL BE ASSESSED AFTER 24 MONTHS PER TOWN ORDINANCE 50-95. 4. THIS PERMIT WILL BECOME NULL AND VOID IF THE WORK AUTHORIZED BY THIS PERMIT IS NOT COMMENCED WITHIN 180 DAYS, OR IF WORK IS SUSPENDED OR ABANDONED FOR A PERIOD OF 180 DAYS AT ANY TIME AFTER THE WORK IS COMMENCED. ADDITIONAL FEES WILL BE ASSESSED ON ANY PERMIT THAT BECOMES NULL AND VOID. REF. FBC 2007 SECT. 105.4.1, 105.4.1.1 - 5.

*****A FINAL INSPECTION IS REQUIRED ON ALL BUILDING PERMITS*****

AFFIDAVIT: APPLICATION IS HEREBY MADE TO OBTAIN A PERMIT TO DO THE WORK AS SPECIFICALLY INDICATED ABOVE. I CERTIFY THAT NO WORK OR INSTALLATION HAS COMMENCED PRIOR TO THE ISSUANCE OF A PERMIT AND THAT THE INFORMATION I HAVE FURNISHED ON THIS APPLICATION IS TRUE AND CORRECT TO THE BEST OF MY KNOWLEDGE. I AGREE TO COMPLY WITH ALL APPLICABLE CODES, LAWS, AND ORDINANCES OF THE TOWN OF SEWALL'S POINT DURING THE BUILDING PROCESS.

OWNER / AGENT / LESSEE - NOTARIZED SIGNATURE: John J. Culhane State of Florida, County of Martin On This the 22 day of May, 2012 who is personally known to me or produced as identification. Kelly Widman Notary Public My Commission Expires: 10-15-2015

CONTRACTOR / LICENSEE NOTARIZED SIGNATURE: Dave Laprade State of Florida, County of Martin On This the 22 day of May, 2012 by Dave Laprade who is personally known to me or produced as identification. Kelly Widman Notary Public My Commission Expires: 10-1-2015

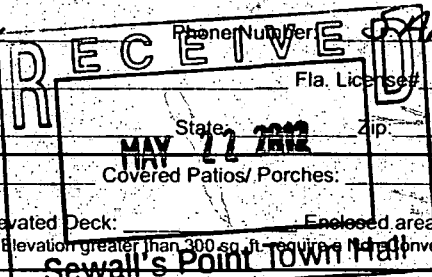
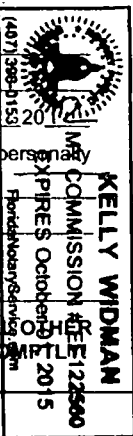
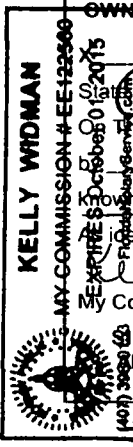

SINGLE FAMILY PERMIT APPLICATIONS MUST BE ISSUED WITHIN 30 DAYS OF APPROVAL NOTIFICATION (FBC 105.3.4) ALL OTHER PERMIT APPLICATIONS WILL BE CONSIDERED ABANDONED AFTER 180 DAYS (FBC 105.3.2) - PLEASE PICK UP YOUR PERMIT FROM THE TOWN OF SEWALL'S POINT

**Martin County, Florida
Laurel Kelly, C.F.A**
generated on 5/22/2012 10:36:55 AM EDT
Summary

Parcel ID	Account #	Unit Address	Market Total Value	Website Updated
35-37-41-002-007-00010-3	9465	2 GUMBO LIMBO WAY, STUART	\$348,530	5/19/2012

Owner Information

Owner(Current)	CULHANE JOHN J CULHANE ADELE M
Owner/Mail Address	2 GUMBO LIMBO WAY STUART FL 34996
Sale Date	3/31/1992
Document Book/Page	0951 1255
Document No.	
Sale Price	240000

Location/Description

Account #	9465	Map Page No.	SP-03
Tax District	2200	Legal Description	INDIALUCIE, LOT 1 BLK 7 OR 341/1919
Parcel Address	2 GUMBO LIMBO WAY, STUART		
Acres	.4850		

Parcel Type

Use Code	0100 Single Family
Neighborhood	120500 Melody Hill, India Lucie

Assessment Information

Market Land Value	\$138,000
Market Improvement Value	\$210,530
Market Total Value	\$348,530

NOTICE OF COMMENCEMENT
TO BE COMPLETED WHEN CONSTRUCTION VALUE EXCEEDS \$2,500.00

PERMIT #: TAX FOLIO #:

STATE OF FLORIDA COUNTY OF MARTIN

THE UNDERSIGNED HEREBY GIVES NOTICE THAT IMPROVEMENT WILL BE MADE TO CERTAIN REAL PROPERTY, AND IN ACCORDANCE WITH CHAPTER 713, FLORIDA STATUTES, THE FOLLOWING INFORMATION IS PROVIDED IN THIS NOTICE OF COMMENCEMENT.

LEGAL DESCRIPTION OF PROPERTY (AND STREET ADDRESS IF AVAILABLE): #2 Gumbo Limbo way, Stuart FL

GENERAL DESCRIPTION OF IMPROVEMENT: Replace 11 windows, with Impact

OWNER NAME: John Culhane
ADDRESS:
PHONE NUMBER: 286-9471 FAX NUMBER:

INTEREST IN PROPERTY:
NAME AND ADDRESS OF FEE SIMPLE TITLE HOLDER (IF OTHER THAN OWNER):

CONTRACTOR: The Glass Professionals Inc
ADDRESS: 3570 SE Dixie Hwy, Stuart FL 34997
PHONE NUMBER: 772-286-0459 FAX NUMBER: 286-2461

SURETY COMPANY (IF ANY):
ADDRESS:
PHONE NUMBER: FAX NUMBER:
BOND AMOUNT:

LENDER/MORTGAGE COMPANY:
STATE OF FLORIDA
ADDRESS: MARTIN COUNTY
PHONE NUMBER: FAX NUMBER:

PERSONS WITHIN THE STATE OF FLORIDA DESIGNATED BY OWNER UPON WHOM NOTICES OR COPIES OF TRUE AND CORRECT COPY OF THE ORIGINAL DOCUMENTS MAY BE SERVED AS PROVIDED BY SECTION 713.13 (1) (a) 7., FLORIDA STATUTES.

NAME: MARSHA EWING, CLERK
ADDRESS:
PHONE NUMBER: FAX NUMBER: D.C.
DATE: 3/1/12

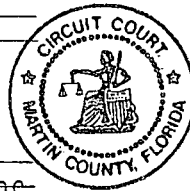

IN ADDITION TO HIMSELF OR HERSELF, OWNER DESIGNATES TO RECEIVE A COPY OF THE LIENOR'S NOTICE AS PROVIDED IN SECTION 713.13(1)(B), FLORIDA STATUTES.
PHONE NUMBER: FAX NUMBER:

EXPIRATION DATE OF NOTICE OF COMMENCEMENT:
(EXPIRATION DATE IS ONE (1) YEAR FROM THE DATE OF RECORDING UNLESS A DIFFERENT DATE IS SPECIFIED).

WARNING TO OWNER: ANY PAYMENTS MADE BY THE OWNER AFTER THE EXPIRATION OF THE NOTICE OF COMMENCEMENT ARE CONSIDERED IMPROPER PAYMENTS UNDER CHAPTER 713, PART 1, SECTION 713.13, FLORIDA STATUTES AND CAN RESULT IN YOUR PAYING TWICE FOR IMPROVEMENTS TO YOUR PROPERTY. A NOTICE OF COMMENCEMENT MUST BE RECORDED AND POSTED ON THE JOB SITE BEFORE THE FIRST INSPECTION. IF YOU INTEND TO OBTAIN FINANCING, CONSULT WITH YOUR LENDER OR AN ATTORNEY BEFORE COMMENCING WORK OR RECORDING YOUR NOTICE OF COMMENCEMENT.

Signature of John J. Culhane
SIGNATURE OF OWNER OR OWNER'S AUTHORIZED OFFICER/DIRECTOR/PARTNER/MANAGER
SIGNATORY'S TITLE/OFFICE

THE FOREGOING INSTRUMENT WAS ACKNOWLEDGED BEFORE ME THIS 29 DAY OF Feb 2012

BY: AS FOR
NAME OF PERSON TYPE OF AUTHORITY NAME OF PARTY ON BEHALF OF WHOM INSTRUMENT WAS EXECUTED
PERSONALLY KNOWN OR PRODUCED IDENTIFICATION
TYPE OF IDENTIFICATION PRODUCED
Signature of Kelly Widman
NOTARY SIGNATURE/ SEAL

UNDER PENALTIES OF PERJURY, I DECLARE THAT I HAVE READ THE FOREGOING AND THAT THE FACTS IN IT ARE TRUE TO THE BEST OF MY KNOWLEDGE AND BELIEF (SECTION 92.525, FLORIDA STATUTES).

(Signature of Natural Person Signing Above)

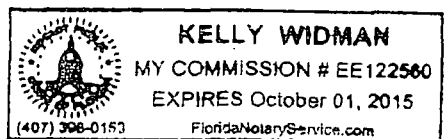

Vertical stamp: INSTR # 2318903 DR BR 02563 PG 0671 RECD 03/01/2012 01:41:09 PM MARSHA EWING MARTIN COUNTY DEPUTY CLERK 1 COURT

WINDOW DOOR SCHEDULE

TOWN OF SEWALL'S POINT
 BUILDING DEPARTMENT
 FILE COPY

ID NO	APPROX OPENING SIZE (INCHES)	DESIGNATION	TYPE	IMPACT PROTECTION		REMARKS
				IMPACT GLASS	SHUTTER	
	37" X 63"	25	SH		X	EXAMPLE
1	26 1/2 x 63	H35	SH	Yes		
2	26 1/2 x 63	H35	SH	Yes		
3	37 x 63	25	SH	Yes		
4		25	SH	Yes		
5		25	SH	Yes		
6		25	SH	Yes		
7		25	SH	Yes		
8		25	SH	Yes		
9		25	SH	Yes		
10		26 1/2 x 63	H35	SH	Yes	
11	↓	H35	SH	Yes		
12						
13						
14						
15						
16						
17						
18						
19						
20						
21						
22						
23						
24						
25						
26						
27						
28						
29						
30						

TOTAL GLAZED OPENING AREA FOR STRUCTURE: 151 S.F.

-PERCENTAGE OF NEW GLAZED AREA: _____ %
 (TOTAL INSTALLED GLAZED AREA DIVIDED BY TOTAL GLAZED OPENINGS FOR STRUCTURE)

NOTE: The replacement of more than 20% of the aggregate area of exterior glazing (windows & doors) in one- & two-family dwellings within a 12-month period will require impact protection on all proposed glazed opening replacement (approved frames) or impact resistant glazing as per 2004 FBC EXISTING BUILDING 707.1

- TYPE WINDOWS

- | | | |
|------------------|----------------|--------------|
| SH - SINGLE HUNG | AWN - AWNING | SL - SLIDING |
| DR - DOUBLE HUNG | CAS - CASEMENT | FIN - FINED |

#2 Gumbo Limbway

Cultane Res

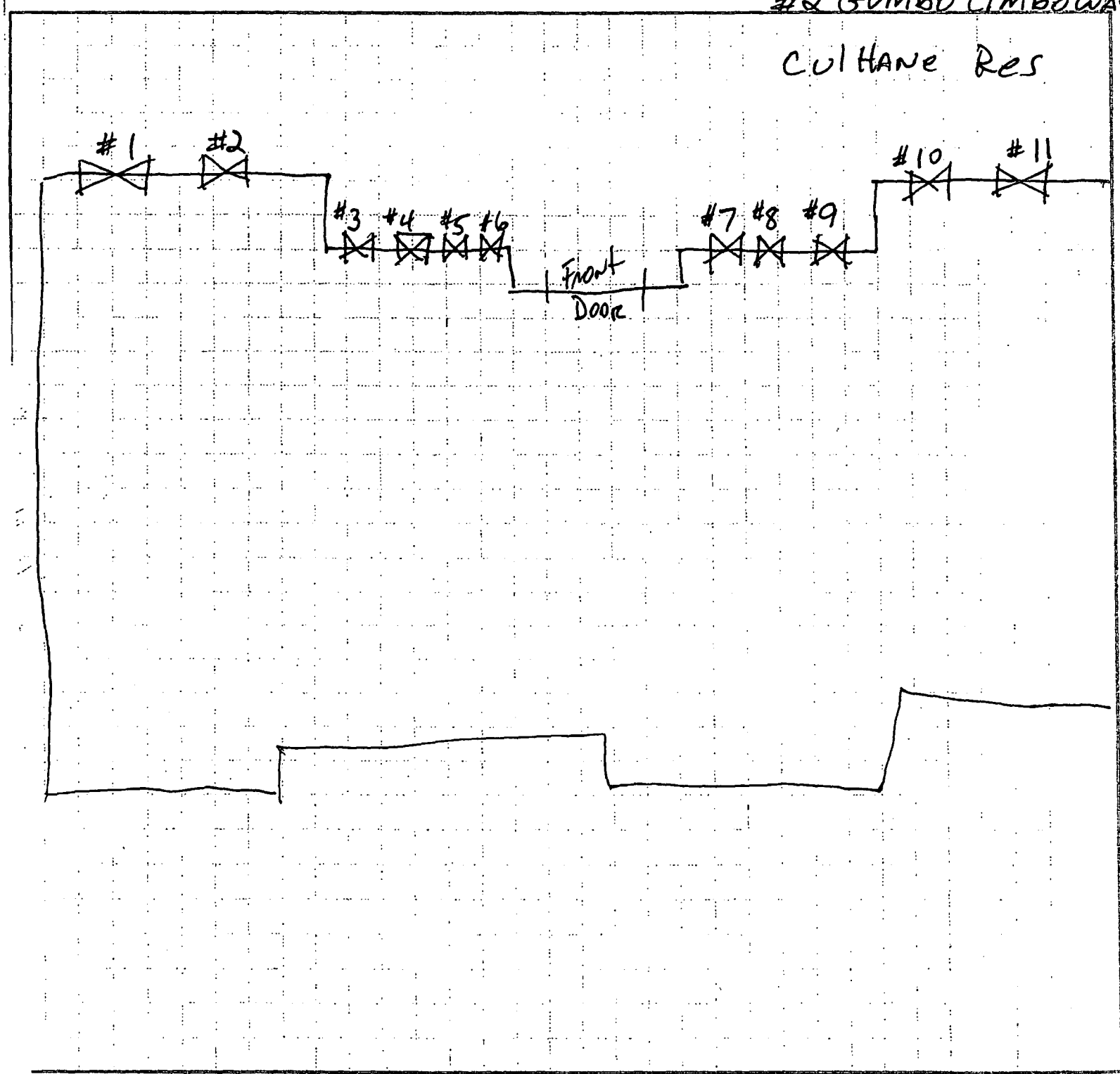



DEPARTMENT OF PERMITTING, ENVIRONMENT, AND REGULATORY
AFFAIRS (PERA)
BOARD AND CODE ADMINISTRATION DIVISION

MIAMI-DADE COUNTY
PRODUCT CONTROL SECTION
11805 SW 26 Street, Room 208
Miami, Florida 33175-2474
T (786) 315-2590 F (786) 315-2599

www.miamidade.gov/pera/

NOTICE OF ACCEPTANCE (NOA)

CGI Windows & Doors
10100 NW 25th Street
Miami, FL 33172

SCOPE:

This NOA is being issued under the applicable rules and regulations governing the use of construction materials. The documentation submitted has been reviewed and accepted by Miami-Dade County PERA - Product Control Section to be used in Miami Dade County and other areas where allowed by the Authority Having Jurisdiction (AHJ).

This NOA shall not be valid after the expiration date stated below. The Miami-Dade County Product Control Section (In Miami Dade County) and/or the AHJ (in areas other than Miami Dade County) reserve the right to have this product or material tested for quality assurance purposes. If this product or material fails to perform in the accepted manner, the manufacturer will incur the expense of such testing and the AHJ may immediately revoke, modify, or suspend the use of such product or material within their jurisdiction. PERA reserves the right to revoke this acceptance, if it is determined by Miami-Dade County Product Control Section that this product or material fails to meet the requirements of the applicable building code.

This product is approved as described herein, and has been designed to comply with the Florida Building Code, including the High Velocity Hurricane Zone.

DESCRIPTION: Series "110 Sentinel" Aluminum Single Hung Window - L.M.I.

APPROVAL DOCUMENT: Drawing No. W10-03, titled "Series 110 Sentinel Alum S.H. Wdw. (S.M.I.) (L.M.I.)", sheets 1 through 9 of 9, dated 02/02/10, with revision A, dated 08/13/10, prepared by Al-Farooq Corporation, signed and sealed by Javad Ahmad, P. E., bearing the Miami-Dade County Product Control Revision stamp with the Notice of Acceptance number and expiration date by the Miami-Dade County Product Control Section.

MISSILE IMPACT RATING: Large and Small Missile Impact Resistant

LABELING: Each unit shall bear a permanent label with the manufacturer's name or logo, city, state, model/series, and following statement: "Miami-Dade County Product Control Approved", unless otherwise noted herein.

RENEWAL of this NOA shall be considered after a renewal application has been filed and there has been no change in the applicable building code negatively affecting the performance of this product.

TERMINATION of this NOA will occur after the expiration date or if there has been a revision or change in the materials, use, and/or manufacture of the product or process. Misuse of this NOA as an endorsement of any product, for sales, advertising or any other purposes shall automatically terminate this NOA. Failure to comply with any section of this NOA shall be cause for termination and removal of NOA.

ADVERTISEMENT: The NOA number preceded by the words Miami-Dade County, Florida, and followed by the expiration date may be displayed in advertising literature. If any portion of the NOA is displayed, then it shall be done in its entirety.

INSPECTION: A copy of this entire NOA shall be provided to the user by the manufacturer or its distributors and shall be available for inspection at the job site at the request of the Building Official.

This NOA revises NOA # 10-0510.11 and consists of this page 1 and evidence pages E-1 and E-2, as well as approval document mentioned above.

The submitted documentation was reviewed by Manuel Perez, P.E.



NOA No. 11-1115.08
Expiration Date: September 22, 2015
Approval Date: January 12, 2012
Page 1

CGI Windows & Doors

NOTICE OF ACCEPTANCE: EVIDENCE SUBMITTED

A. DRAWINGS

1. Manufacturer's die drawings and sections.
2. Drawing No **W10-03**, titled "Series 110 Sentinel Alum S.H. Wdw (S.M.I.) (L.M.I.)", sheets 1 through 9 of 9, dated 02/02/10, with revision A, dated 08/13/10, prepared by Al-Farooq Corporation, signed and sealed by Javad Ahmad, P. E.

B. TESTS

1. Test reports on: 1) Air Infiltration Test, per FBC, TAS 202-94
2) Uniform Static Air Pressure Test, Loading per FBC TAS 202-94
3) Water Resistance Test, per FBC, TAS 202-94
4) Large Missile Impact Test per FBC, TAS 201-94
5) Cyclic Wind Pressure Loading per FBC, TAS 203-94
along with marked-up drawings and installation diagram of series "Sentinel" single hung windows, prepared by Hurricane Test Laboratory, LLC, Test Report No. **HTL-0080-0101-10**, dated 02/03/10, signed and sealed by Vinu J. Abraham, P. E.
(Submitted under previous NOA# 10-0510.11)

C. CALCULATIONS

1. Anchor verification calculations and structural analysis, complying with FBC-2007 and FBC-2010, prepared by Al-Farooq Corporation, dated 04/26/10 and updated on 11/04/11, signed and sealed by Javad Ahmad, P. E.
2. Glazing complies with ASTM E1300-04

D. QUALITY ASSURANCE

1. Miami-Dade Department of Permitting, Environment, and Regulatory Affairs (PERA).

E. MATERIAL CERTIFICATIONS

1. Notice of Acceptance No. **11-0624.02** issued to **E.I. DuPont DeNemours & Co., Inc.** for their "**DuPont SentryGlas® Interlayer**" dated 08/25/11, expiring on 01/14/17.
2. Notice of Acceptance No. **11-0325.05** " issued to Solutia, Inc. for their "Saflex and Vanceva clear and color interlayers" dated 05/05/11, expiring on 05/21/16.
3. Notice of Acceptance No. **08-1224.04** issued to Solutia, Inc. for their "**Saflex Composites Glass Interlayer with PET Core**" dated 02/25/09, expiring on 12/11/13.

Manuel Perez, P.E.
Product Control Examiner
NOA No. 11-1031.06

Expiration Date: September 22, 2015
Approval Date: January 12, 2012

CGI Windows & Doors

NOTICE OF ACCEPTANCE: EVIDENCE SUBMITTED

F. STATEMENTS

1. Statement letter of conformance, complying with FBC-2007 and FBC-2010 and of no financial interest dated 10/04/11, issued by Al-Farooq Corporation, signed and sealed by Javad Ahmad, P.E.
2. Laboratory compliance letter for Test Report No. **HTL-0080-0101-10**, issued by Hurricane Test Laboratory, LLC, dated February 03, 2010, signed and sealed by Vinu J. Abraham, P. E.
(Submitted under previous NOA No.10 -0510.14)
3. Proposal No. **09-0032** issued by BCCO, dated October 22, 2009, signed by Renzo Narciso.
(Submitted under previous NOA No.10 -0510.11)

G. OTHERS

1. Notice of Acceptance No. **10-0510.11**, issued to CGI Windows and Doors, Inc. for their Series "Sentinel 110" Aluminum Single Hung Window - L.M.I. approved on 09/22/10 and expiring on 09/22/15.

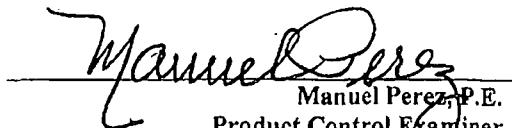

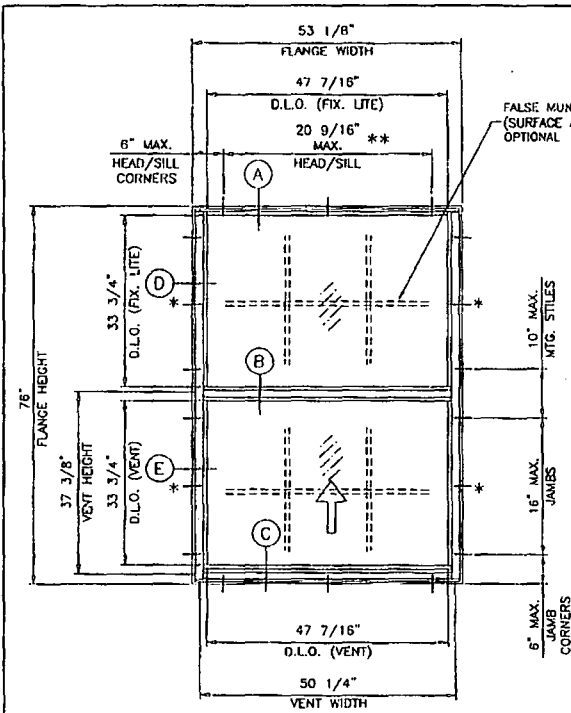
Manuel Perez, P.E.
Product Control Examiner
NOA No. 11-1115.08
Expiration Date: September 22, 2015
Approval Date: January 12, 2012

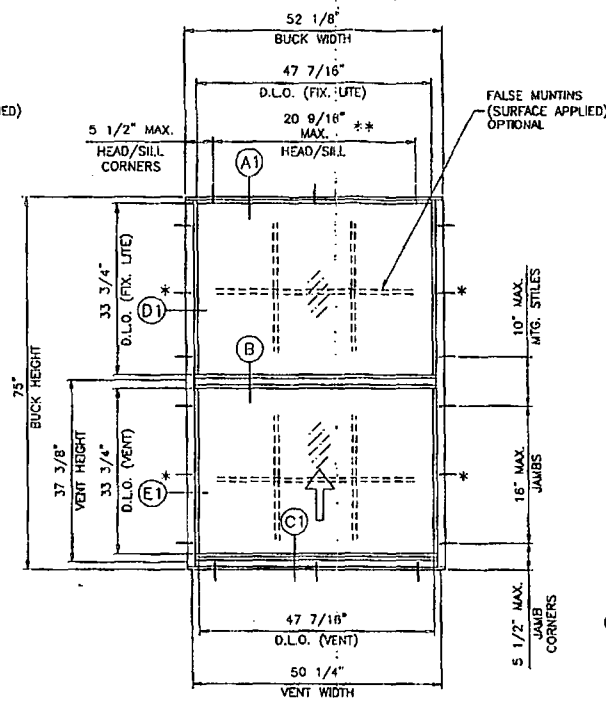

FLANGE & FLANGE ADAPTOR FRAME

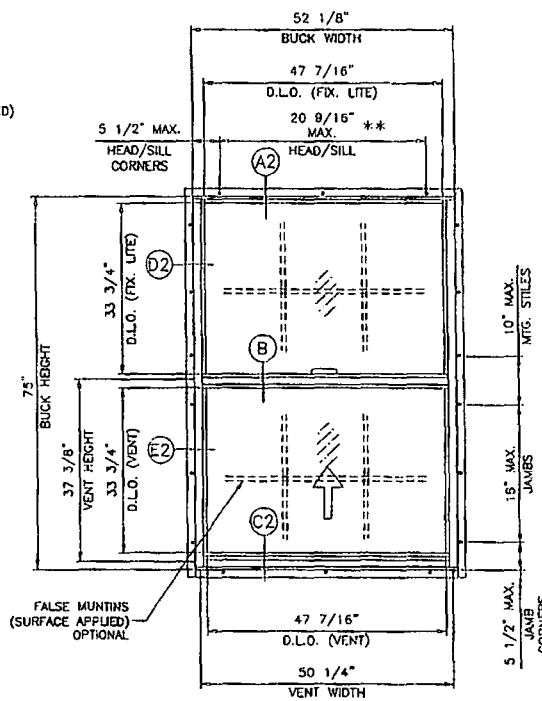

EQUAL LEG FRAME



FIN FRAME

SERIES 110 SENTINEL ALUMINUM SINGLE HUNG WINDOW

DESIGN LOAD RATINGS FOR THESE WINDOWS TO BE AS PER CHARTS SHOWN ON SHEET 2.

APPROVAL APPLIES TO SINGLE UNITS OR SIDE BY SIDE COMBINATIONS OF S.H./S.H. OR SINGLE HUNG WDW. WITH OTHER MIAMI-DADE COUNTY APPROVED WINDOWS USING MIAMI-DADE COUNTY APPROVED MULLIONS IN BETWEEN.

LOWER DESIGN PRESSURE FROM WINDOWS OR MULLION APPROVAL WILL APPLY TO ENTIRE SYSTEM.

THIS PRODUCT HAS BEEN DESIGNED AND TESTED TO COMPLY WITH THE REQUIREMENTS OF THE FLORIDA BUILDING CODE 2007/2010 EDITION INCLUDING HIGH VELOCITY HURRICANE ZONE (HVHZ).

WOOD BUCKS BY OTHERS, MUST BE ANCHORED PROPERLY TO TRANSFER LOADS TO THE STRUCTURE.

ANCHORS SHALL BE AS LISTED, SPACED AS SHOWN ON DETAILS, ANCHORS EMBEDMENT TO BASE MATERIAL SHALL BE BEYOND WALL DRESSING OR STUCCO.

ANCHORING OR LOADING CONDITIONS NOT SHOWN IN THESE DETAILS ARE NOT PART OF THIS APPROVAL.

A LOAD DURATION INCREASE IS USED IN DESIGN OF ANCHORS INTO WOOD ONLY.

MATERIALS INCLUDING BUT NOT LIMITED TO STEEL/METAL SCREWS, THAT COME INTO CONTACT WITH OTHER DISSIMILAR MATERIALS SHALL MEET THE REQUIREMENTS OF 2007/2010 FLORIDA BLOC. CODE SECTION 2003.B.4.

* ADDITIONAL ANCHORS ARE REQUIRED WHEN THE DESIGN PRESSURE IS GREATER THAN > 75 PSF

** CENTER ANCHOR REQUIRED WHEN SPACING EXCEEDS 20 9/16"

TYPICAL ELEVATION

LAMINATED GLASS
INSULATING LAM. GLASS
SMALL MISSILE IMPACT
LARGE MISSILE IMPACT

Engr. JAVAD AHMAD
CIVIL
FLA. PE # 70592
C.A.N. 3538
NOV 04 2011

PRODUCT REVISED
as complying with the Florida
Building Code
Acceptance No. U-1115.08
Expiration Date SEP 22, 2015
By Manuel J...
Miami Dade Product Control

afc
AL-FAROQQ CORPORATION
ENGINEERS & PRODUCT DEVELOPMENT
1232 S.W. 87 AVE
MIAMI, FLORIDA 33174
TEL (305) 284-8100 FAX (305) 283-6878
COMP-ANI/W10-03CGI

SERIES 110 SENTINEL ALUM. S.H. WDW. (S.M.) (L.M.I.)
CGI WINDOWS & DOORS
10100 N.W. 25TH STREET
MIAMI, FL. 33172
TEL (305) 593-6590 FAX (305) 593-6592

REV.	DATE	BY	DESCRIPTION
1	08.13.10	REV. PER BIDD COMMENTS	

date: 02-02-10
scale: 1/2" = 1"
dr. by:
chk. by:

drawing no.
W10-03

sheet 1 of 9

EQUAL LITES WINDOWS							
DESIGN LOAD CAPACITY - PSF							
FLANGE DIMS.		BUCK DIMS.		GLASS TYPES 'A' & 'A1'		GLASS TYPES 'B' & 'B1'	
WIDTH	HEIGHT	WIDTH	HEIGHT	EXT.(+)	INT.(-)	EXT.(+)	INT.(-)
19-1/8"	26"	18-1/8"	25"	75.0	75.0	80.0	85.0
26-1/2"		25-1/2"		75.0	75.0	80.0	85.0
37"		36"		75.0	75.0	80.0	85.0
49"		48"		75.0	75.0	80.0	85.0
53-1/8"	38-3/8"	52-1/8"	37-3/8"	75.0	75.0	80.0	85.0
19-1/8"		25-1/2"		75.0	75.0	80.0	85.0
26-1/2"		36"		75.0	75.0	80.0	85.0
49"		48"		75.0	75.0	80.0	85.0
53-1/8"	50-5/8"	52-1/8"	49-5/8"	75.0	75.0	80.0	85.0
19-1/8"		25-1/2"		75.0	75.0	80.0	85.0
26-1/2"		30"		75.0	75.0	80.0	85.0
49"		48"		75.0	75.0	80.0	85.0
53-1/8"	63"	52-1/8"	62"	75.0	75.0	80.0	85.0
19-1/8"		25-1/2"		75.0	75.0	80.0	85.0
26-1/2"		36"		75.0	75.0	80.0	85.0
49"		48"		75.0	75.0	80.0	85.0
53-1/8"	76"	52-1/8"	75"	75.0	75.0	80.0	85.0
19-1/8"		25-1/2"		75.0	75.0	80.0	85.0
26-1/2"		36"		75.0	75.0	80.0	85.0
49"		48"		75.0	75.0	80.0	85.0
53-1/8"	85"	52-1/8"	84"	75.0	75.0	80.0	85.0
19-1/8"		25-1/2"		75.0	75.0	80.0	85.0
26-1/2"		36"		75.0	75.0	80.0	85.0
49"		48"		75.0	75.0	80.0	85.0
53-1/8"	45-1/2"	52-1/8"	44-1/2"	75.0	75.0	80.0	85.0
19-1/8"		25-1/2"		75.0	75.0	80.0	85.0
26-1/2"		36"		75.0	75.0	80.0	85.0
49"		48"		75.0	75.0	80.0	85.0

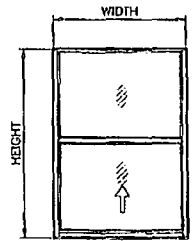

EQUAL LITES

UNEQUAL LITES WINDOWS								
DESIGN LOAD CAPACITY - PSF								
FLANGE DIMS.		BUCK DIMS.		MAX. TOP LITE	GLASS TYPES 'A' & 'A1'		GLASS TYPES 'B' & 'B1'	
WIDTH	HEIGHT	WIDTH	HEIGHT	'A' DIM.	EXT.(+)	INT.(-)	EXT.(+)	INT.(-)
53-1/8"	76"	52-1/8"	75"	36-1/4"	75.0	75.0	80.0	85.0
49"		48"		78"	39-1/4"	75.0	75.0	80.0
26-1/2"	85"	25-1/2"	84"	70-5/8"	75.0	75.0	80.0	85.0
31"		30"		63-5/8"	75.0	75.0	80.0	85.0
33"		32"		60"	75.0	75.0	80.0	85.0
37"		36"		53-1/2"	75.0	75.0	80.0	85.0
43"		42"		45-1/4"	75.0	75.0	80.0	85.0

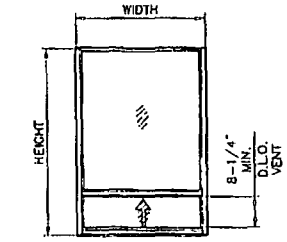

UNEQUAL LITES (ORIEL TYPE)

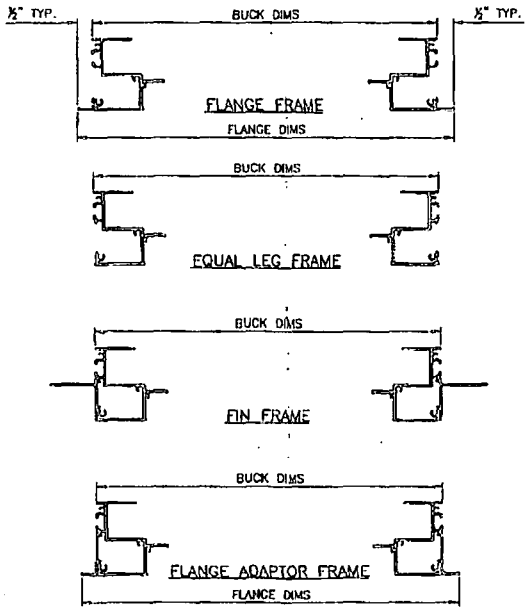
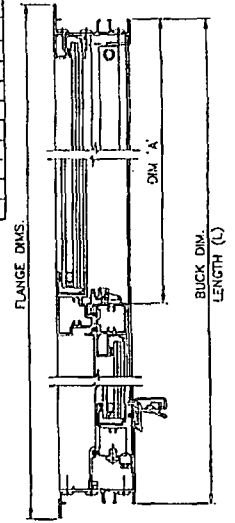

Engr. JAVAD AHVAD
 CIVIL
 FLA. PE # 70592
 C.A.N. 3536
 NOV. 9 4 2011

PRODUCT REVISED
 as complying with the Florida
 Building Code
 Acceptance No 11-1115, 08
 Expiration Date SEPT. 12, 2015
 By *Mamuel Lopez*
 Miami Trade Product Control

afc
AL-FAROOQ CORPORATION
 ENGINEERS & PRODUCT DEVELOPMENT
 12335 S.W. 87 AVE
 MIAMI, FLORIDA 33174
 TEL. (305) 264-8100 FAX. (305) 264-8978

SERIES 110 SENTINEL ALUM. S.H. WDW. (S.M.I.) (L.M.I.)
CGI WINDOWS & DOORS
 10100 N.W. 25TH STREET
 MIAMI, FL 33172
 TEL. (305) 593-6590 FAX. (305) 593-6592

REVISIONS:
 NO. DATE BY REASON
 1 03.13.10 A 03.13.10

DATE: 02-07-10
 SCALE: 1/2" = 1"
 DR. BY: *Mamuel Lopez*
 CHK. BY:

DRAWING NO.
W10-03
 SHEET 2 OF 9

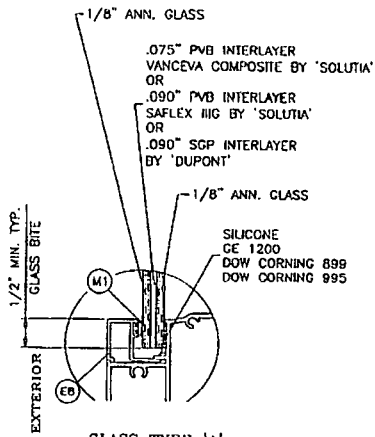

GLASS TYPE 'A'
5/16" OVERALL LAM. GLASS

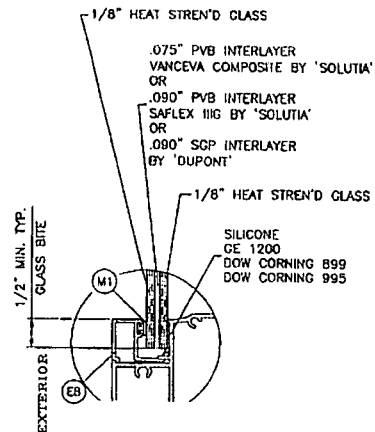

GLASS TYPE 'B'
5/16" OVERALL LAM. GLASS

(L.M.I & S.M.I.)

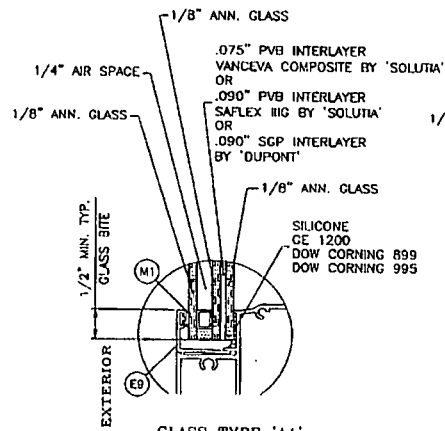

GLASS TYPE 'A1'
0.70" OVERALL INSUL. LAM. GLASS

(L.M.I ONLY)

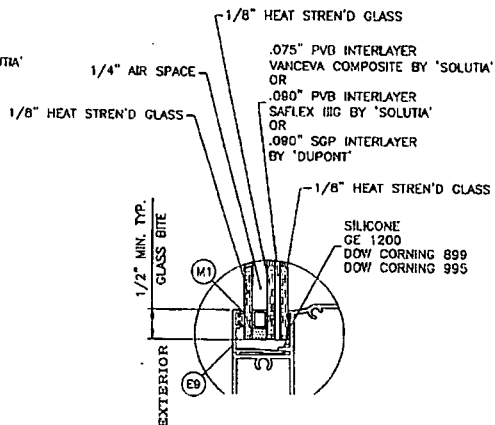

GLASS TYPE 'B1'
0.70" OVERALL INSUL. LAM. GLASS

(S.M.I.)

IN ORDER TO QUALIFY FOR SMALL MISSILE IMPACT RATING
EXTERIOR PLY OF GLASS TYPES 'A1' & 'B1' MUST BE TEMPERED.

Engr: JAWAD AHMAD
GML
FLA. PE # 70992
O.A.N. 0138
NOV 04 2011

PRODUCT REVISED
as complying with the Florida
Building Code
Acceptance No. 11-1115.08
Expiration Date ~~SEP 27, 2015~~
By *Manuel Serrano*
Miami/Dade Product Control

af c

AL-FAROOQ CORPORATION
ENGINEERS & PRODUCT DEVELOPMENT
1235 S.W. 87 AVE
MIAMI, FLORIDA 33174
TEL. (305) 264-8100 FAX. (305) 264-8978
COMP - ANL W10-0300

SERIES 110 SEVMINEL ALUM S.H. WDW.(S.M.I.) (L.M.I.)
CGI WINDOWS & DOORS
10100 N.W. 25TH STREET
MIAMI, FL 33172
TEL. (305) 583-6890 FAX. (305) 593-6592

REVISIONS:	NO.	DATE	BY	DESCRIPTION
	1	08.13.10		R21 PER IBCO COMMENTS

date: 02-02-10
scale: 1/2" = 1"
dr. by:
chk. by:

drawing no. W10-03
sheet 3 of 9

FLANGE & FLANGE ADAPTOR FRAME

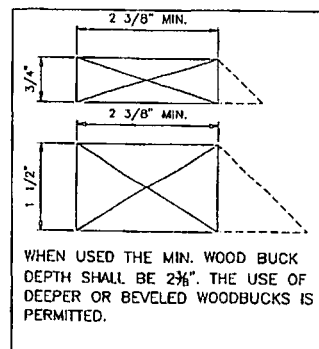
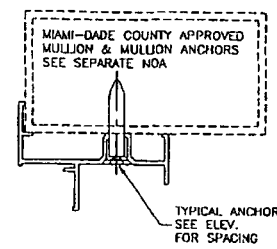
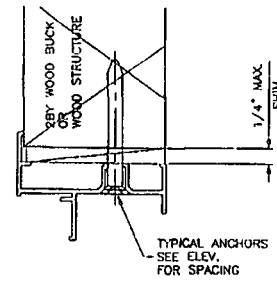
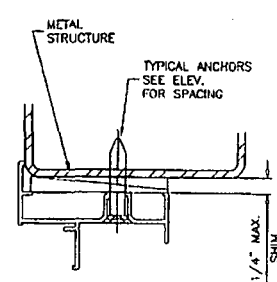
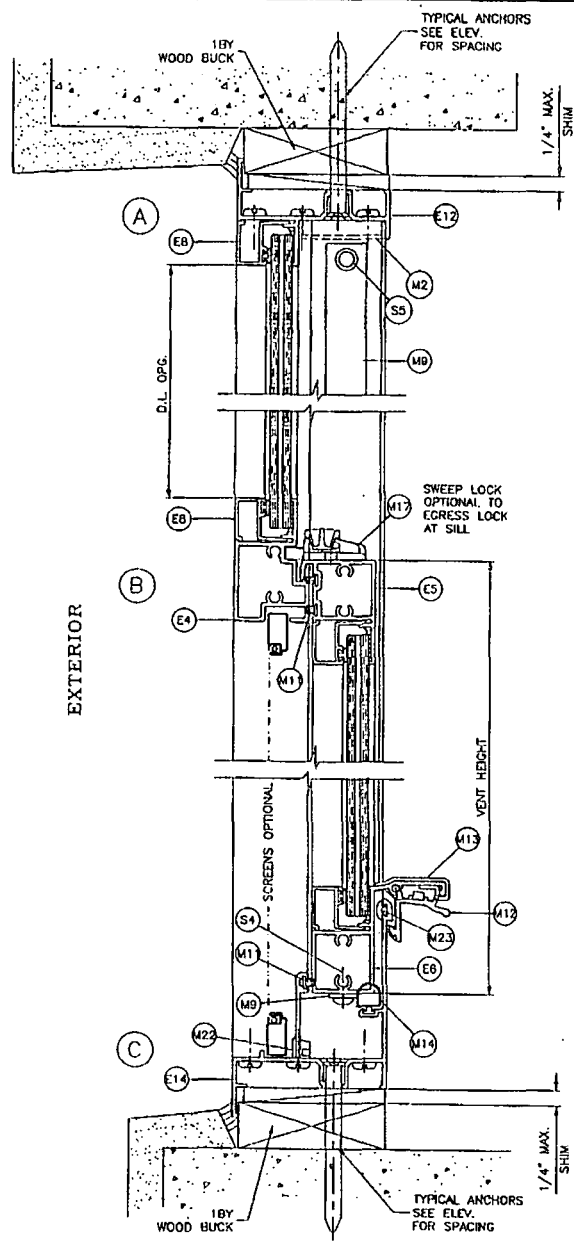

WOOD BUCKS AND METAL STRUCTURE NOT BY CGI WDW. MUST SUSTAIN LOADS IMPOSED BY GLAZING SYSTEM AND TRANSFER THEM TO THE BUILDING STRUCTURE.

TYPICAL ANCHORS: SEE ELEV. FOR SPACING
 1/4" DIA. TAPCON BY 'ITW' (Fu=120 KSI, Fy=92 KSI)
 1/4" DIA. ULTRACON BY 'ELCO' (Fu=177 KSI, Fy=155 KSI)
 INTO 2BY WOOD BUCKS OR WOOD STRUCTURES
 1-3/8" MIN. PENETRATION INTO WOOD
 THRU 1BY BUCKS INTO CONC. OR MASONRY
 1-1/4" MIN. EMBED INTO CONC. OR MASONRY
 DIRECTLY INTO CONC. OR MASONRY
 1-1/4" MIN. EMBED INTO CONC. OR MASONRY

#14 SMS OR SELF DRILLING SCREWS (GRADE 2 CRS)
 INTO METAL STRUCTURES
 STEEL : 12 GA. MIN. (Fy = 36 KSI MIN.)
 ALUMINUM : 1/8" THK. MIN. (6063-T5 MIN.)
 (STEEL IN CONTACT WITH ALUMINUM TO BE PLATED OR PAINTED)

#14 SMS OR SELF DRILLING SCREWS (GRADE 2 CRS)
 INTO MIAMI-DADE COUNTY APPROVED MULLIONS (MIN. THK. = .090")
 (NO SHIM SPACE)

TYPICAL EDGE DISTANCE
 INTO CONCRETE AND MASONRY = 2" MIN.
 INTO WOOD STRUCTURE = 1" MIN.
 INTO METAL STRUCTURE = 3/4" MIN.

CONCRETE AT HEAD, SILL. OR JAMBS f'c = 3000 PSI MIN.
 C-90 HOLLOW/FILLED BLOCK AT JAMBS f'm = 2000 PSI MIN.

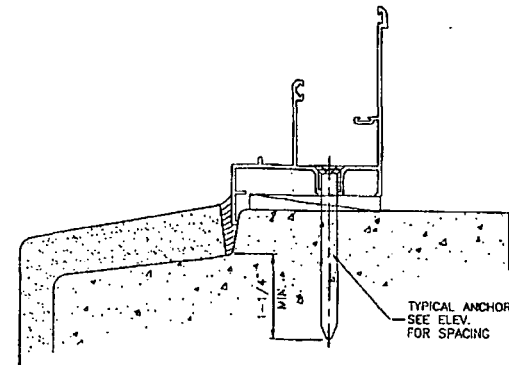

Engr: JAYAD AHMAD, CIVIL
 FLA: PE # 70592
 C.A.N. 0538
 NOV 10 4 2011

PROJECT REVISED as complying with the Florida Building Code
 Acceptance No. 11-115-08
 Expiration Date SEPT 22, 2015
 By: *Manuel Lopez*
 Miami Dade Product Control

a f c

AL-FAROOQ CORPORATION
 ENGINEERS & PRODUCT DEVELOPMENT
 1235 S.W. 87 AVE
 MIAMI, FLORIDA 33174
 TEL. (305) 264-8100 FAX (305) 264-8978
 COMP-4NL V110-03CG

CGI WINDOWS & DOORS
 10100 N.W. 25TH STREET
 MIAMI, FL. 33172
 TEL. (305) 593-6590 FAX (305) 593-6592

REV. NO.	DATE	BY	DESCRIPTION
1	10.13.10	A	REV. PER REVISION COMMENTS

Revisions:
 Date: 02-02-10
 Scale: 1/2" = 1"
 Cr. by:
 Date by:

drawing no. **W10-03**
 sheet 4 of 9

FLANGE & FLANGE ADAPTOR FRAME

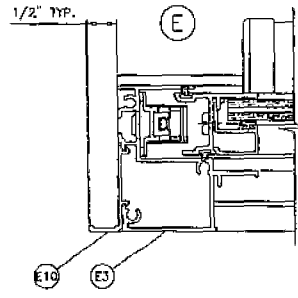
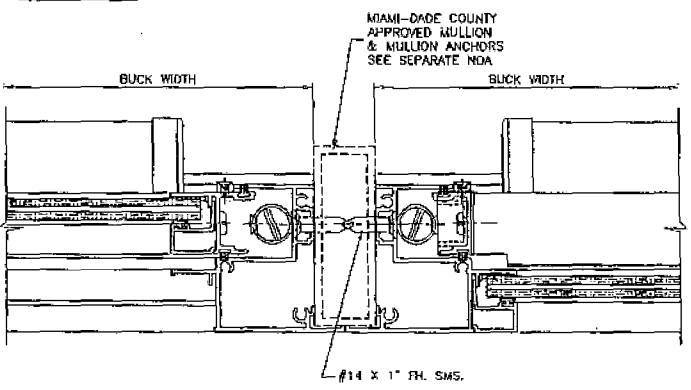
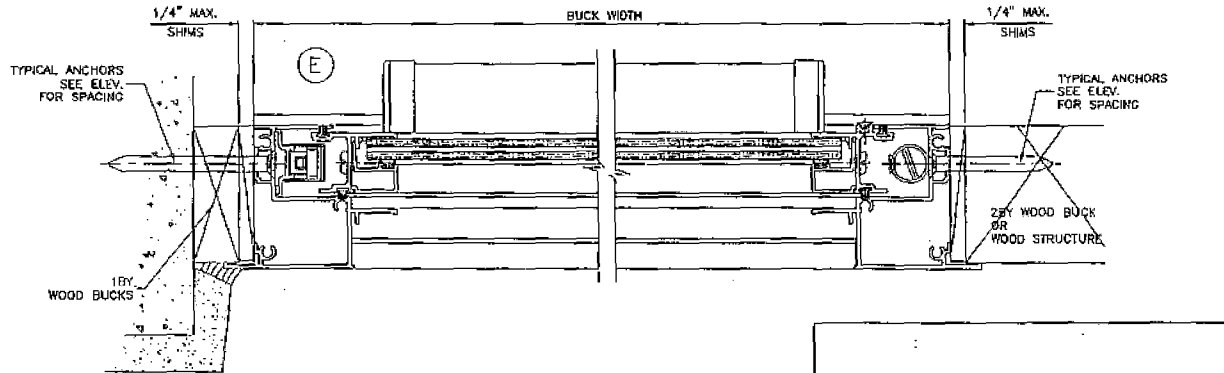
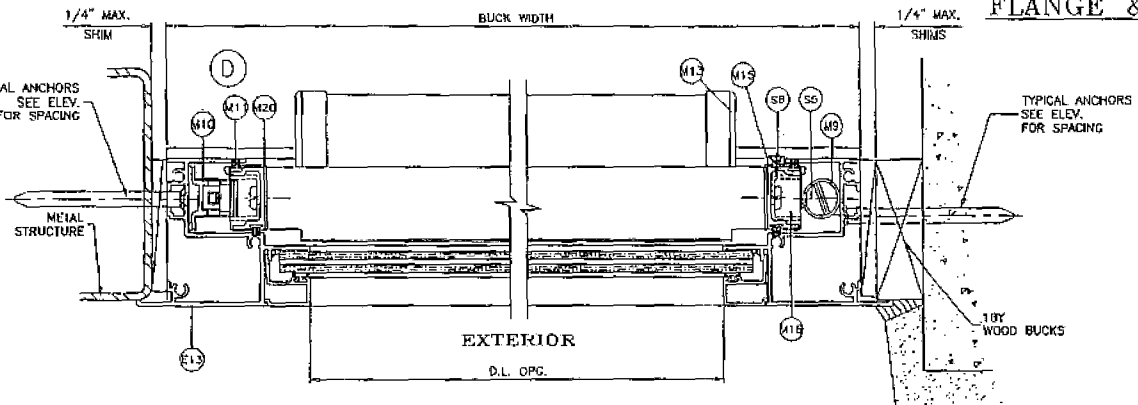

FLANGE ADAPTOR FRAME

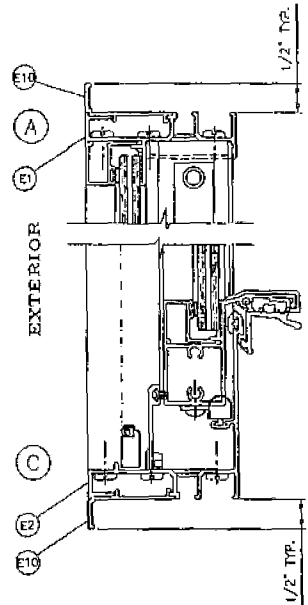

INSTALLATION DETAILS SHOWN ON PAGES 4 AND 5 APPLY TO BOTH FLANGE FRAME AND FLANGE ADAPTOR FRAMES.

Engr. JAWAD AHMAD
CIVIL
FLA. PE # 70592
I.C.A.N. 19538

NOV 04 2011

PRODUCT REVISED
as complying with the Florida
Building Code
Acceptance No. 11-1115-08
Expiration Date 5/12/2015

By *Muhammad*
Miami Dade Product Control

af c

AL-FAROOQ CORPORATION
ENGINEERS & PRODUCT DEVELOPMENT
12235 S.W. 87 AVE
MIAMI, FLORIDA 33174
TEL. (305) 262-6976 FAX. (305) 262-6976
COMP-ANLVID-0308

SERIES 110 SEVINEL ALUM. S.H. WDW. (S.W.J.) (L.M.I.)

CGI WINDOWS & DOORS
10100 N.W. 25TH STREET
MIAMI, FL 33172
TEL. (305) 593-6580 FAX. (305) 593-6582

NO.	DATE	DESCRIPTION	BY	REV. PER	GOOD
1	08.13.10				

date: 02-02-10
scale: 1/2" = 1"
dr. by:
chk. by:

drawing no. **W10-03**
sheet 5 of 9

EXTERIOR

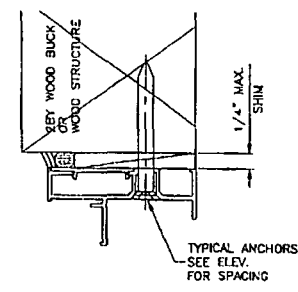
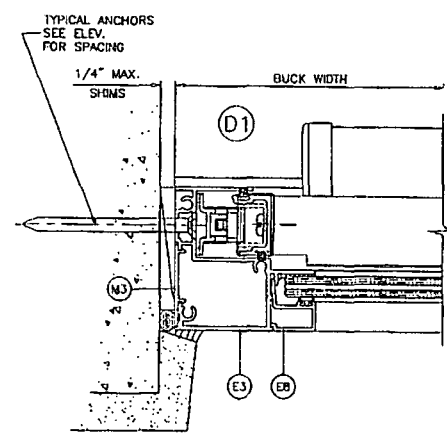
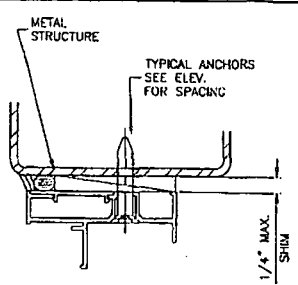
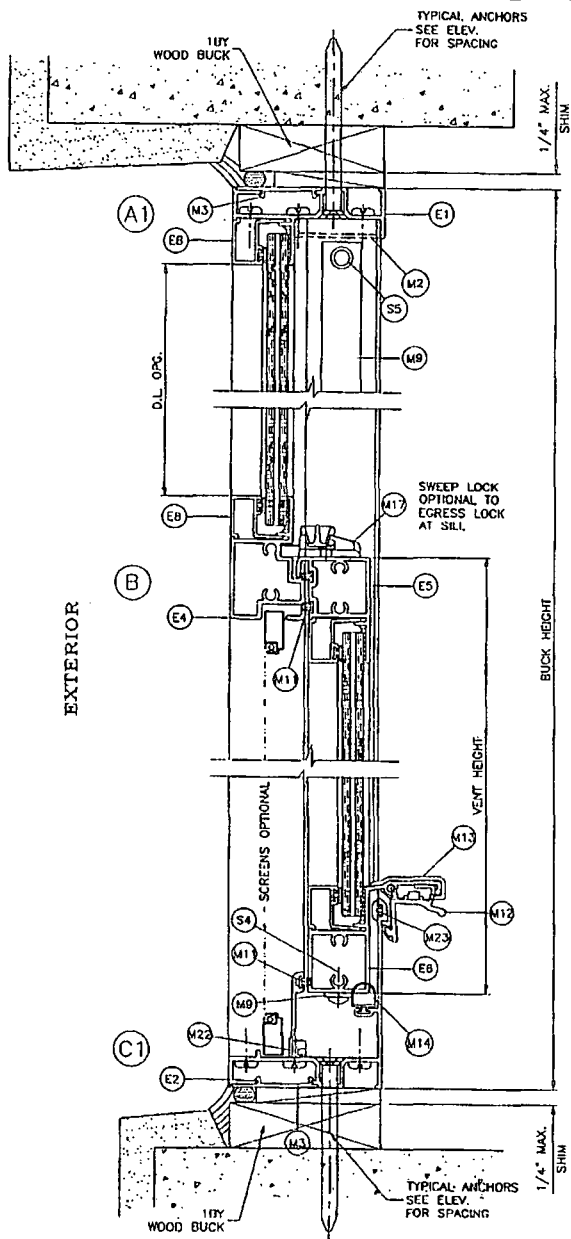

EQUAL LEG FRAME

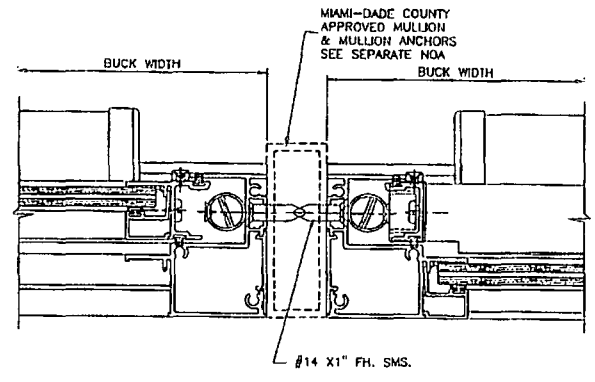
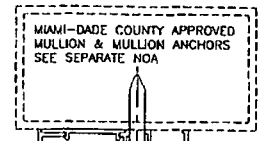

EQUAL LEG FRAME CAN BE INSTALLED DIRECTLY INTO WOOD, CONCRETE OR METAL STRUCTURES WITHOUT THE NEED OF A WOOD BUCK.

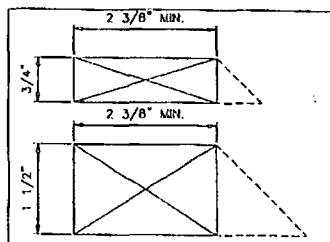

WHEN USED THE MIN. WOOD BUCK DEPTH SHALL BE 2 3/8". THE USE OF DEEPER OR BEVELED WOODBUCKS IS PERMITTED.

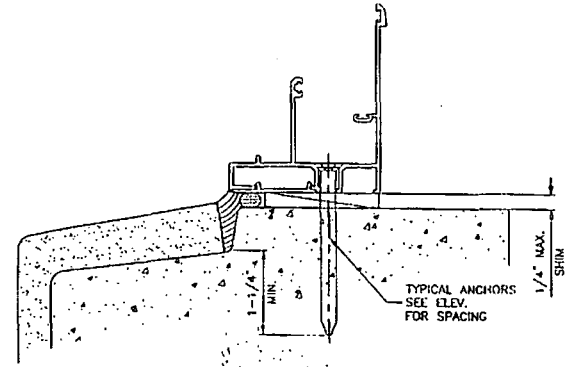

Engr: JAWAD AHMAD
CME
FLA. PE # 70592
CAN. 3638
NOV 04 2011

PRODUCT REVISED as complying with the Florida Building Code
Acceptance No. 11-1115-08
Expiration Date SEP 24 2015
By *Manuel Perez*
Miami Dade Product Control

af c

AL-FAROOQ CORPORATION
ENGINEERS & PRODUCT DEVELOPMENT
12335 S.W. 87 AVE
MIAMI, FLORIDA 33174
TEL. (305) 262-8978
FAX. (305) 264-8100
COMP-ANL W10-03CGI

SERIES 110 SENTINEL ALUM. S.H. W/O/W (S.M.) (L.M.I.)

CGI WINDOWS & DOORS
10100 N.W. 25TH STREET
MIAMI, FL. 33172
TEL. (305) 593-6580 FAX. (305) 593-6592

REVISIONS:	BY	DESCRIPTION
1	A	10/13/10 REV. FOR BIDD COMMENTS

date: 02-02-10
scale: 1/2" = 1"
dr. by:
chk. by:

drawing no. W10-03
sheet 6 of 9

FIN FRAME



AL-FAROQ CORPORATION
 ENGINEERS & PRODUCT DEVELOPMENT
 1235 S.W. 87 AVE
 MIAMI, FLORIDA 33174
 TEL. (305) 262-8100 FAX (305) 262-8978
 CONIP-ANL\W10-03CGI

SERIES 110 SENTINEL ALUM. S.H. WDM. (S.M.I.) (L.M.I.)
CGI WINDOWS & DOORS
 10100 N.W. 25TH STREET
 MIAMI, FL. 33172
 TEL. (305) 593-5580 FAX. (305) 593-5592

REVISIONS:	NO. 0636	BY	DESCRIPTION
	1		NO CHANGE THIS SHEET
	2		
	3		
	4		

date:	02-02-10
scale:	1/2" = 1"
dr. by:	
ch. by:	

drawing no.
W10-03
 sheet 7 of 9

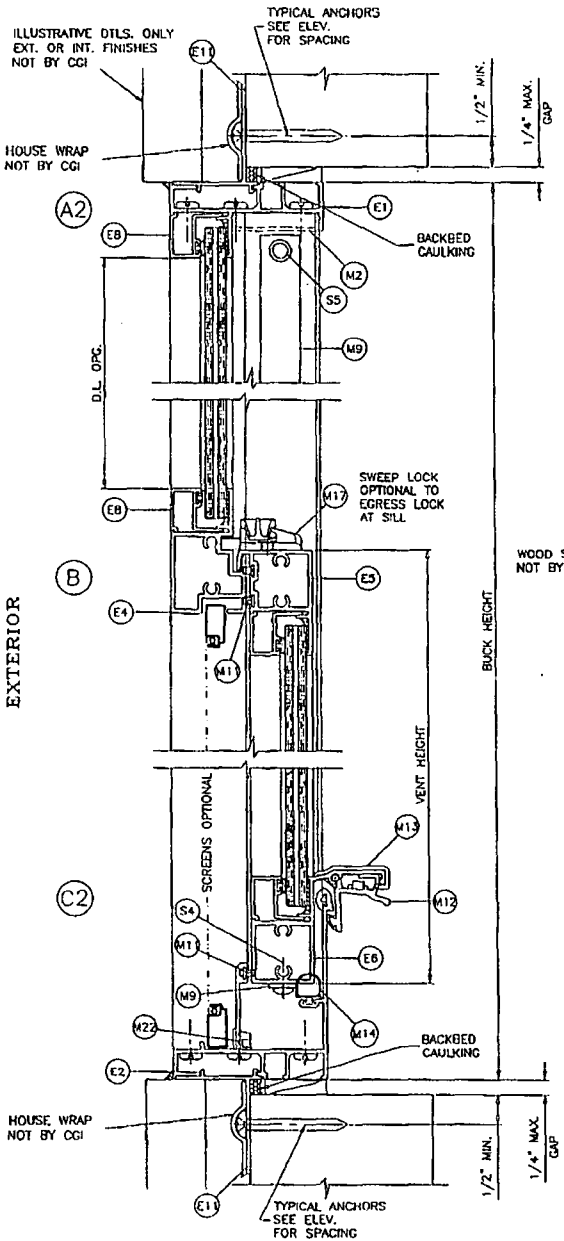

TYPICAL ANCHORS: SEE ELEV. FOR SPACING
#8 SMS (GRADE 2 CRS)
 INTO 2BY WOOD BUCKS OR WOOD STRUCTURES
 1-1/4" MIN. PENETRATION INTO WOOD

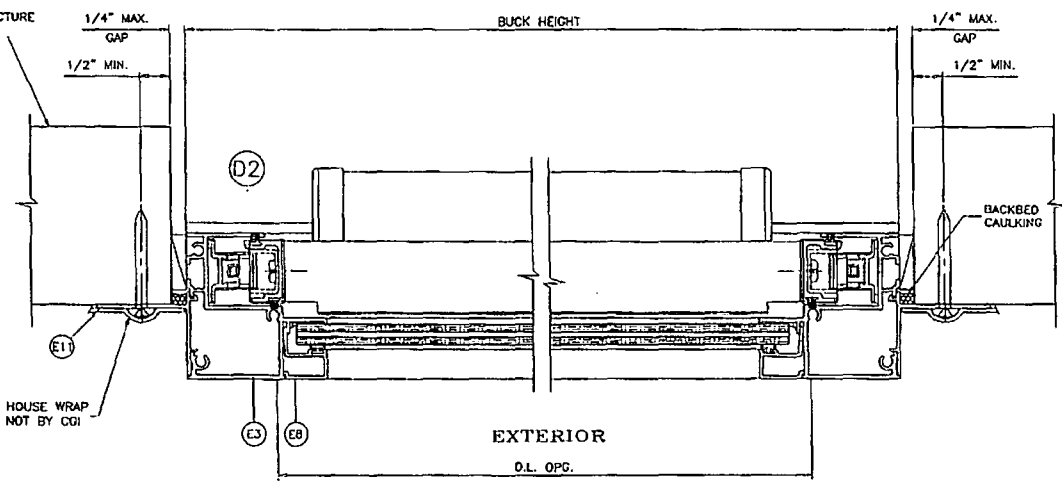

Engr. JAVAD AKHLAG
 CIVIL
 FLA. PE # 70592
 C.A.N. 3538

NOV 04 2011

PRODUCT REVISED
 to comply with the Florida
 Building Code
 Acceptance No. 11-115-08
 Expiration Date SEPT 22, 2015

By *Manuel Perez*
 Miami Made Product Control

ITEM	PART #	QUANTITY	DESCRIPTION	MATERIAL	MANF./SUPPLIER/REMARKS
E1	CGI-100	1	FRAME HEAD	6063-T6	-
E2	CGI-101	1	FRAME SILL	6063-T6	-
E3	CGI-102	2	FRAME JAMB	6063-T6	-
E4	CGI-103	1	MEETING RAIL	6063-T6	-
E5	CGI-104	1	LOCK RAIL	6063-T6	-
E6	CGI-105	1	HANDLE RAIL	6063-T6	-
E7	CGI-106	2	SASH RAIL	6063-T6	-
E8	CGI-107	AS REQD.	5/16" GLAZING BEAD	6063-T5	-
E9	CGI-108	AS REQD.	0.700" GLAZING BEAD	6063-T5	-
E10	CGI-109	AS REQD.	FRONT FLANGE ADAPTOR	6063-T6	-
E11	CGI-110	AS REQD.	NAIL FIN ADAPTOR	6063-T5	-
E12	CGI-135	1	FLANGE FRAME HEAD	6063-T6	-
E13	CGI-136	2	FLANGE FRAME JAMB	6063-T6	-
E14	CGI-137	1	FLANGE FRAME SILL	6063-T6	-
E17	CGI-605	OPTIONAL	SCREEN FRAME	6063-T5	-
M1	CGI-382V	AS REQD.	GLAZING BULB VINYL (DUROMETER 75-80 SHORE A)	PVC	-
M2	CGI-111	OPTIONAL	SCREW COVER	PVC	PROTOTYPE OR EQUIV.
M3	CGI-112	AS REQD.	EQUAL LEG COVER/SHIM, 3" LONG AT ANCHOR LOCATIONS	PVC	-
M9	SUPER BOOST	2/ WDW.	SPIRAL BALANCE	-	BSI OR EQUIV.
M10	-	2/ WDW.	BLOCK/TACKLE BALANCE	-	BSI OR EQUIV.
M11	W23201NG	AS REQD.	PILE WITH CENTER FIN	WOOL	ULTRAFAB OR EQUIV.
M12	CGI-129	1/ WDW.	EGRESS LOCK	ALUM.	SULLIVAN
M13	CGI-131	2/ WDW.	HANDLE RAIL END CAP	NYLON	M&M
M14	E26018WN	-	D BULB-T SLOT	PVC	ULTRAFAB OR EQUIV.
M15	CGI-133	4/ WDW.	SASH GUIDE(SPIRAL BALANCE)	NYLON	M&M
M18	CGI-130	2/ WDW.	SASH TOP GUIDE(SPIRAL BALANCE)	NYLON	M&M
M17	A30730401-32	1/ WDW.	CAM LOCK	ZINC	TRUTH OR EQUIV.
M18	CGI-132	2/ WDW.	SASH STOP, 2" LONG	PVC	PROTOTYPE OR EQUIV.
M20	CGI-125	2/ WDW.	SASH CAM (B/T BALANCE)	NYLON	M&M
M21	-	2/ WDW.	B/T BALANCE TAKE OUT CLIP	-	BSI OR EQUIV.
M22	146-0	2/ WDW.	WEEP COVER	NYLON	AMESBURY OR EQUIV.
M23	CGI-134	-	SILL SPACER	PVC	PROTOTYPE OR EQUIV.
S2	-	2 QR 3/CORNER	# 10 X 1 1/4" LG. PHL. PH. SMS. ST/ST. ASSEMBLY SCREW	-	-
S4	-	4/ WDW.	# 8 X 1/2" PH. SMS. ST/ST BALANCE BRACKET SCREW	-	-
S5	-	2/ WDW.	# 8 X 1" LG. PH. SMS. ST/ST. SPIRAL B. ASSEMBLY	-	-
S6	-	2/ LOCK	# 6 X 1/2" LG. PH. SMS. CGI-133 & CAM LOCK	-	-

AL-FAROQ CORPORATION
 ENGINEERS & PRODUCT DEVELOPMENT
 1335 S.W. 87 AVE
 MIAMI, FLORIDA 33174
 TEL. (305) 264-8100 FAX. (305) 262-6978
 COMP-MAIL W10-03CGI

SERIES 110 SCREEN ALUM. S.A. WDW.(S.M.I) (L.M.I.)
CGI WINDOWS & DOORS
 10100 N.W. 25TH STREET
 MIAMI, FL. 33172
 TEL. (305) 583-6580 FAX. (305) 583-6542

REVISIONS:	BY	DATE
NO. 0019	BY DESCRIPTION	
A 0213:0	BY PER BCO COMMENTS	

DATE: 02-02-10
 SCALE: 1/2" = 1"
 DR. BY: *M. Lopez*
 CHK. BY:
 drawing no. **W10-03**
 sheet B of 9

Engr: JAVAD AHMAD
 CML
 FLA. PE. # 70792
 C.A.N. 3581
 NOV 04 2011

PRODUCT REVISIONS
 is complying with the Florida
 Building Code
 Acceptance No. **11-1115.08**
 Expiration Date **SEPT 22, 2015**
 By *M. Lopez*
 Miami Dade Product Control

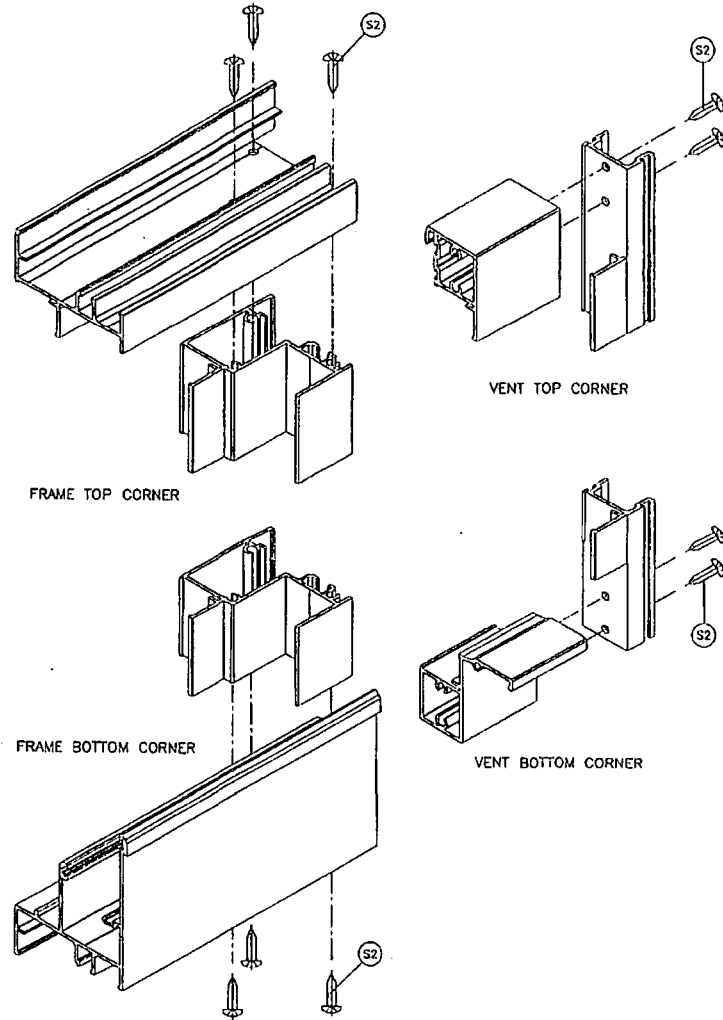
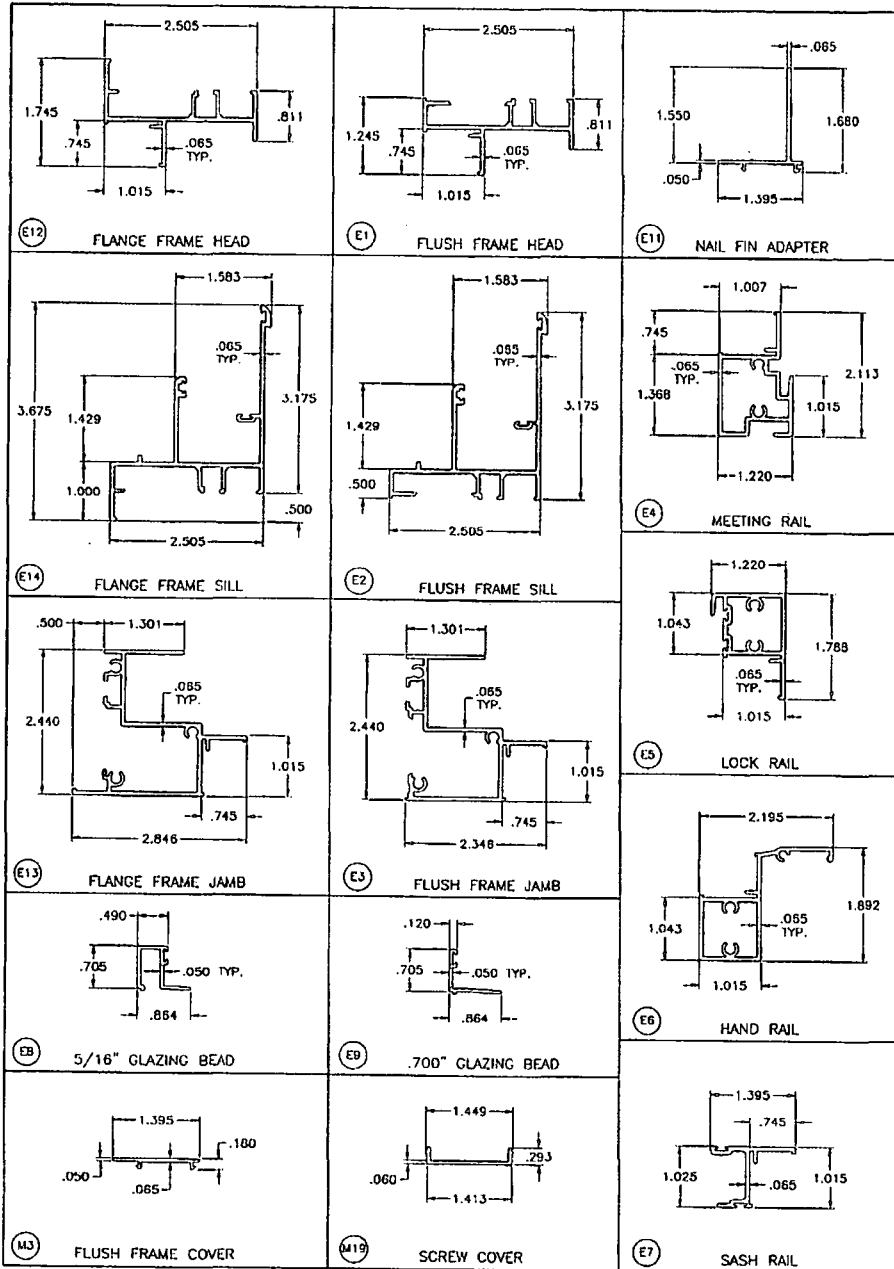

Engr: JAVAD AHMAD
CIVIL
FLA. PE # 70592
C.A.N. 3538

NOV 04 2011

PRODUCT REVISED
as complying with the Florida
Building Code
Acceptance No. 11-1115-08
Expiration Date 08/22/2015

By: *Manuel*
Miami Dade Product Control

a f c

AL-FAROOQ CORPORATION
ENGINEERS & PRODUCT DEVELOPMENT
1235 S.W. 87 AVE
MIAMI, FLORIDA 33174
TEL: (305) 264-8100 FAX: (305) 262-8976
COMP-ANL W10-03CGI

SERIES 110 SENTINEL ALUM. S.H. WDW.(S.M.) (L.M.I.)

CGI WINDOWS & DOORS
10100 N.W. 25TH STREET
MIAMI, FL. 33172
TEL: (305) 593-6590 FAX: (305) 593-6592

Revisions:	By:	DESCRIPTION
001 001	001	NO CHANGE THIS SHEET

date: 02-02-10
scale: 1/2" = 1"
dr. by:
chk. by:

drawing no.
W10-03
sheet 9 of 9

TOWN OF SEWALLS POINT

BUILDING DEPARTMENT - INSPECTION LOG

Date of Inspection

 Mon

 Tue

 Wed

 Thur

 Fri

5-22-12

Page 1 of

PERMIT #	OWNER/ADDRESS/CONTRACTOR	INSPECTION TYPE	RESULTS	COMMENTS
10088	Giochini	UG Plumbing		
9AM	11 Red Vista Glenmark		PASS	INSPECTOR <i>A</i>
10010	Calkane	Hand		
11AM	2 Glenmark Glenmark Professional (bill-475-3459)	Window Hand	PASS	INSPECTOR <i>A</i>
10027	Goudis	retaining wall		
	255 River Rd Team Parks		PASS	INSPECTOR <i>A</i>
10093	Chicky	At in-progress		
	5 Knowles Rd Pinnacle Roof		PASS	INSPECTOR <i>A</i>
				INSPECTOR
				INSPECTOR
				INSPECTOR

