

2 Palmetto Drive

TOWN OF SEWALL'S POINT, FLORIDA

APPLICATION FOR BUILDING PERMIT

Permit No. 349

Date Sept. 20, 1972

(This application must be accompanied by 3 sets of complete plans, to proper scale, including plot plan, foundation plan, floor plans, wall and roof cross sections, plumbing and electrical layouts, and at least, two elevations as applicable)

Owner MR. + MRS. H. LARTAUD Present Address 229 Melba Dr. Jensen Ph 283-3828

General Contractor Colonial Construction Address 65 Commercial St. Jensen Ph 287-8842

Where licensed Martin County License No. 119

Plumbing Contractor Schmitt Plumbing License No. ✓

Electrical Contractor Carroll Elec License No. —

Street building will front on Palmetto Drive

Subdivision PALMETTO PARK Lot No. 17 Area SEWALLS POINT

Building area, inside walls (excluding garage, carport, porches) Sq ft 1500

Other Construction (Pools, additions, etc.) —

Contract Price (excluding land, rugs, appliances, landscaping) \$ 26,000

Total cost of permit \$ 150.00

Plans approved as submitted ✓ Plans approved as marked —

I understand that this permit is good for 12 months from date of issue and that the building must be completed in accordance with the approved plan and that the site be clean and rough-graded within 12 month period.

John Lindst
Signed by General Contractor

I understand that this building must be in accordance with the approved plan and comply with all code requirements before a Certificate of Approval for Occupancy will be issued and the property approved for all utility services. I, also, agree that within 90 days after the building has been approved for occupancy, that the property will, also, be landscaped as to be compatible with the neighborhood.

Harold R. Lartaud
Signed by Owner

Note: Speculation Builders will be required to sign both statements.

TOWN RECORD

Date submitted 9/20/72

Date approved 9/29/72

Certificate of Occupancy issued _____ Date

Application/Permit No. MC-266

DEPARTMENT OF POLLUTION CONTROL
Application and Permit
Of
Individual Sewage Disposal Facilities

Section I - Instructions:

1. Percolation test data, soil profile and watertable elevation information must be attached. (Note: Test must be made at proposed location of System).
2. Existing building and proposed buildings on lot must be shown and drawn to scale at their location or proposed location. (Use block on this sheet or attach plot plan).
3. Proposed location of septic tank must be shown on plan.
4. Any pond or stream areas must be indicated on the plan.
5. Indicate name and date of recording of subdivision. If not recorded, attach metes and bounds description.
6. Complete the following information section.

Notes:

1. Not valid if sewer is available.
2. Individual well must be 75 feet from any part of system.
3. Call (305) 464-8525 and give this office an 8-hour notice when ready for inspection.

Section II - Information:

1. Property Address (Street & House No.) COR PALMETTO DR & SEWALL'S PT. RD.
Lot 17 Block _____ Subdivision PALMETTO PARK
Date Recorded JUNE 11, 1957 Directions to Job STUART - E ON E OCEAN BLVD TO SEWALL'S POINT RD TO PALMETTO DR.
2. Owner or Builder COLONIAL CONSTR. CO. (PETER LOPILATO)
P. O. Address 65 COMMERCIAL ST. City JENSEN BEACH, FLA. 33457
3. Specifications

3BR

900 Tank Gals 70 Drainfield :
ft of 6" clay tile or 5" perforated plastic drain in a 3' trench or
900 Gals 140 ft of 4" clay drain or 4" perforated plastic drain in an 18" trench

Scale 1" = 50'

(Rear)

4. House to be constructed:
Check one: _____ FHA
_____ VA Conventional

(Name of Street or State Rd.)

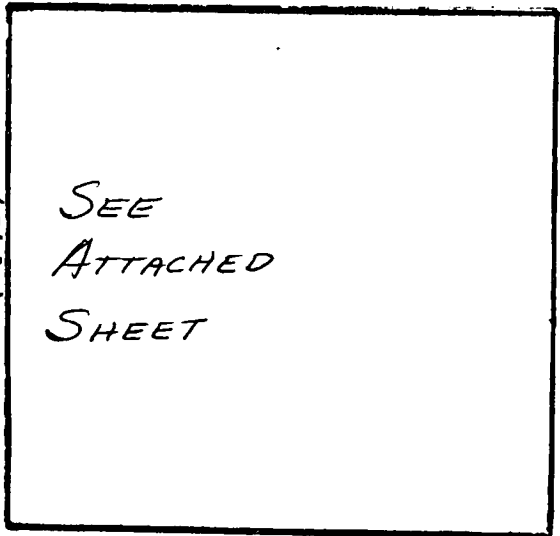

(Name of Street or State Rd.)

(Front)

(Name of Street or State Road)

Applicant: PETER LOPILATO
Please Print

Signature: [Signature]

Date: 9.19.72

***** DO NOT WRITE BELOW THIS LINE *****

Section III - Application Approval & Construction Authorization

Installation subject to following special conditions: _____

The above signed application has been found to be in compliance with Chapter 10D-6 DPC rules and construction is hereby approved, subject to the above specifications and conditions.

BY: [Signature] Date: 9-21-72

Section IV - Final Construction Approval

Construction of installation approved: _____ Yes _____ No.

Date: _____ By: _____

FHA No. _____ VA No. _____

FLORIDA DEPARTMENT OF POLLUTION CONTROL

S. E. Subregion
 806 South 6th Street
 Fort Pierce, Florida 33450
 Tel. (305) 464-8525

INDIVIDUAL SEWAGE DISPOSAL FACILITIES
 DATA SHEET

Location: LOT 17 COR. PALMETTO DR & SEWALLS PT. RD. Applicant: COLONIAL CONSTR. CO.
 County: MARTIN

NOTE: This septic tank system is not located within 50 feet of the high water line of a lake, stream, canal or other waters, nor within 75 feet of any private well; nor within 100 feet of any public water supply; nor within 10 feet of water supply pipes; nor within 100 feet of any public sewer system.

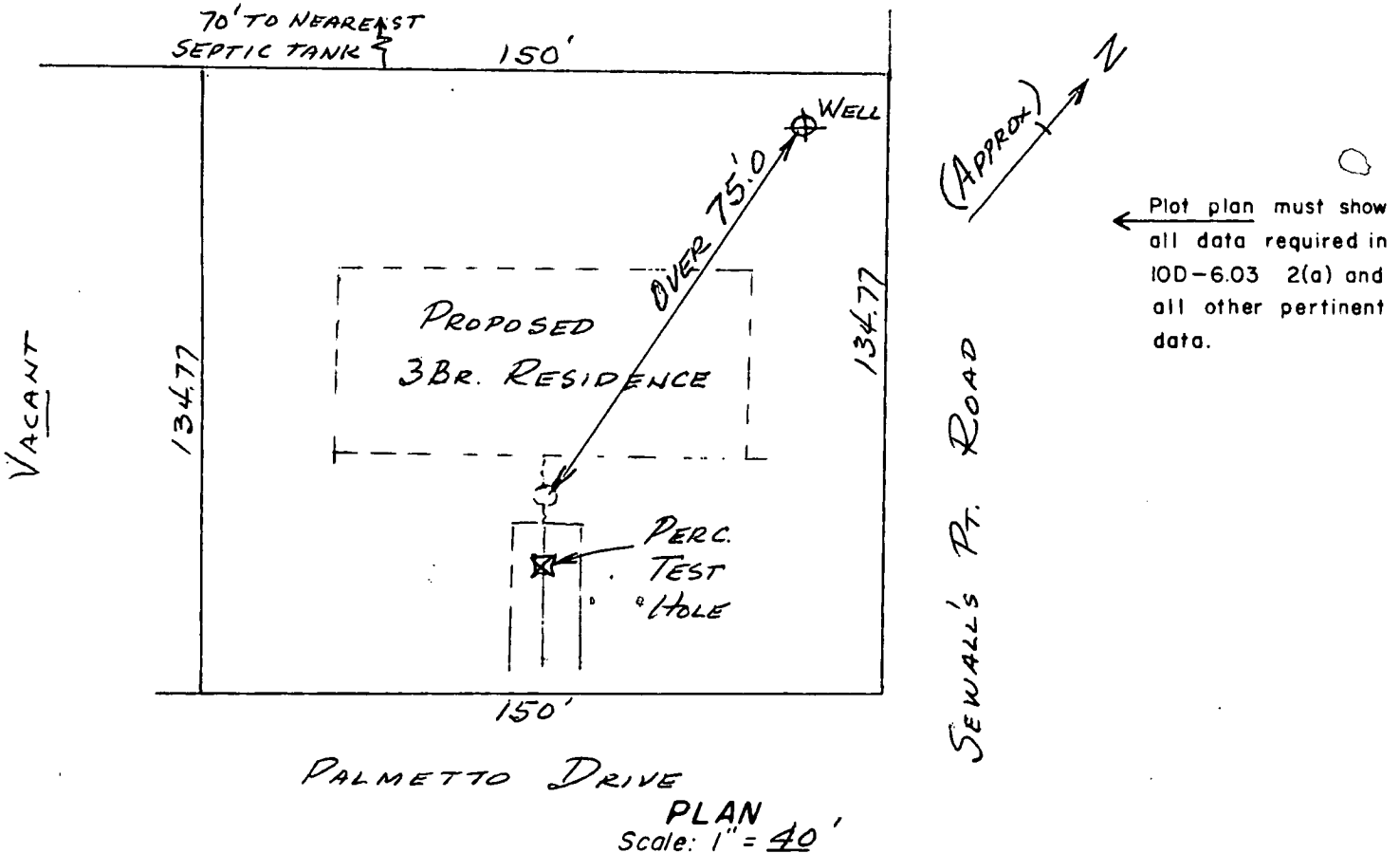

PLAN
 Scale: 1" = 40'

SOIL DATA

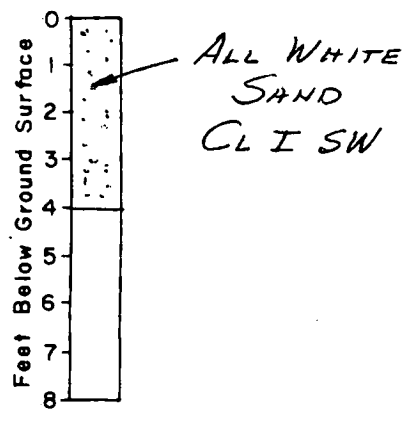

SOIL BORING LOG
 Soil Identification: CLASS I GROUP SW
 Soil Characteristics SANDY

LEGEND

- Drainage Pattern
- Proposed Septic Tank and Drainfield
- Proposed Water Supply Well
- Existing Water Supply Well
- Soil Boring and Percolation Test Location



Percolation Rate 1/2 min/inch
 Water Table Depth 3'-6"
 Water Table Depth During Wet Season 3'-4"
 Compacted Fill Of - Req'd
 Compacted Fill Checked By: _____
 Date _____

CERTIFIED BY: K.G. Larson, P.E.
 FLORIDA PROFESSIONAL No. 16552
 Date 9.19.72 Job No. 72-096-03

Permit No. 1103

Date _____

APPLICATION FOR A PERMIT TO BUILD A DOCK, FENCE, POOL, SOLAR HEATING DEVICE, SCREENED ENCLOSURE, GARAGE OR ANY OTHER STRUCTURE NOT A HOUSE OR A COMMERCIAL BUILDING.

This application must be accompanied by three sets of complete plans, to scale, including a plot plan showing set-backs; plumbing and electrical layouts, if applicable, and at least two elevations, as applicable.

Owner HAROLD R LARTAUD Present address 2 PALMETTO DR

Phone 283-3828

Contractor SAME Address _____

Phone _____

Where licensed _____ License number _____

Electrical contractor _____ License number _____

Plumbing contractor _____ License number _____

Describe the structure, or addition or alteration to an existing structure, for which this permit is sought: 7x10' STEEL SHED (SCOTTY'S)

2 PALMETTO DR. SEWALL'S POINT

State the street address at which the proposed structure will be built:

Subdivision Palmetto Park Lot No. 17

Contract price \$ 150.00 Cost of Permit \$ 500

Plans approved as submitted Plans approved as marked _____

I understand that this permit is good for 12 months from the date of its issue and that the structure must be completed in accordance with the approved plan. I further understand that approval of these plans in no way relieves me of complying with the Town of Sewall's Point Ordinances and the South Florida Building Code. Moreover, I understand that I am responsible for maintaining the construction site in a neat and orderly fashion, policing the area for trash, scrap building materials and other debris, such debris being gathered in one area and at least once a week, or oftener when necessary, removing same from the area and from the Town of Sewall's Point. Failure to comply may result in a Building Inspector or a Town Commissioner "Red-tagging" the construction project.

Contractor Harold R Lartaud

I understand that this structure must be in accordance with the approved plans and that it must comply with all code requirements of the Town of Sewall's Point before final approval by a Building Inspector will be given.

Owner Harold R Lartaud

TOWN RECORD Date submitted 28 Jan 1980

Approved: [Signature] Building Inspector Date 1/29/80

Approved: [Signature] Commissioner Date 1/29/80

Final Approval given: 2/20/80 Jan Date

Certificate of Occupancy issued _____ Date

SP/1-79 #1103

Approval of these plans in no way relieves the contractor or builder of complying with the Town of Sewall's Point's Ordinances, the South Florida Building Code and the State of Florida Model Energy Efficiency Building Code.

RECEIVED JAN 29 1980

Palmetto Park Subdivision
Lot #17 Plat filed 11 June 1957
in Plat Bk 3, Pg 66 at Stuart Fla.
Bldg: 10'x7' Ken Shed (Steel) Scotty's

RECEIVED JAN 28 1980

Approval of these plans in no way
relieves the contractor or builder of
complying with the Town of Sewall's
Point's Ordinances, the South Florida
Building Code and the State of Florida
Model Energy Efficiency Building Code.

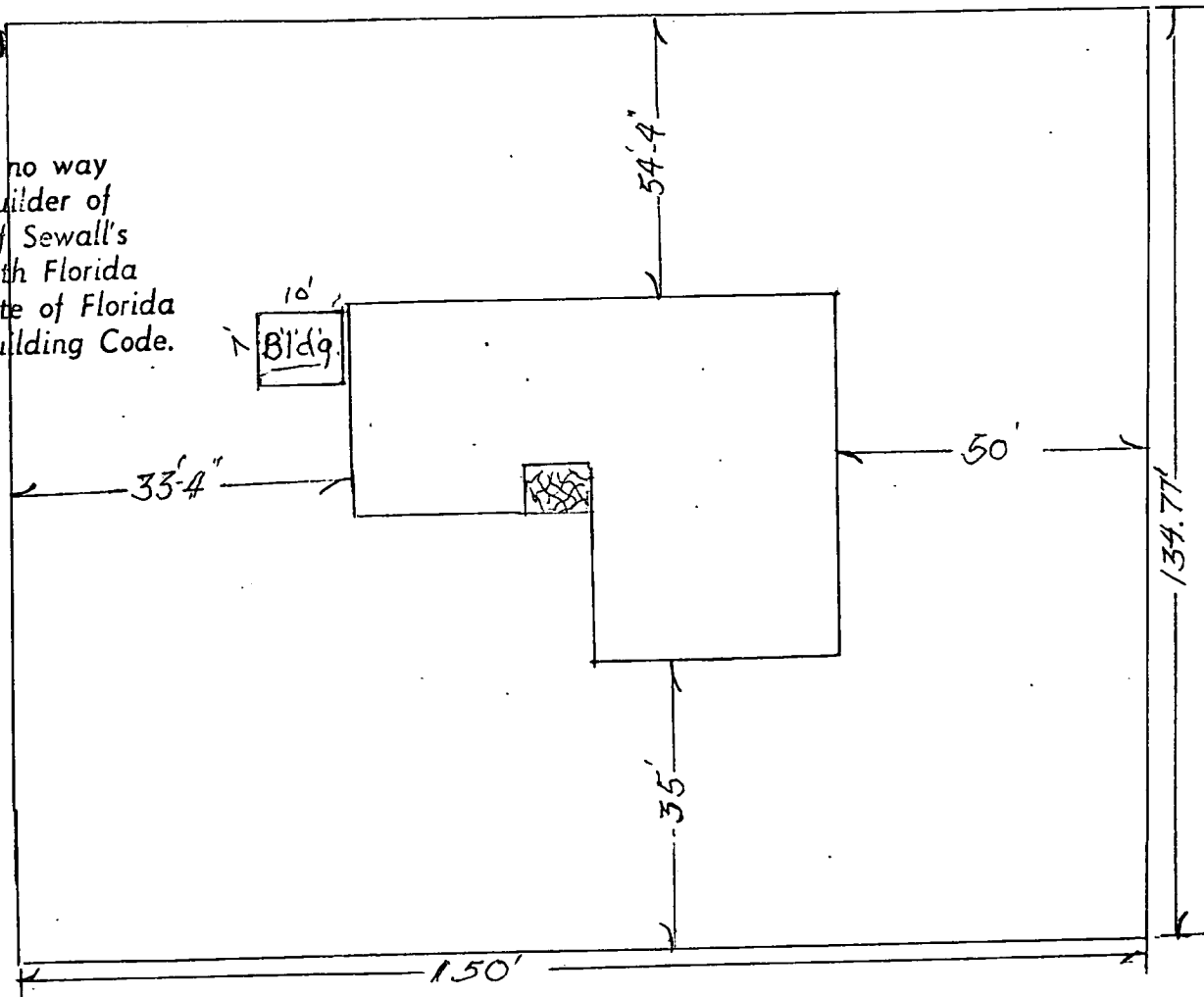

Palmetto Park Subdivision
Lot #17 Plat filed 11 June 1957
in Plat Bk 3, Pg 66 at Stuart Fla.
Bldg: 10'x7' Ken Shed (Steel) Scotty's

RECEIVED JAN 28 1980

Approval of these plans in no way
relieves the contractor or builder of
complying with the Town of Sewall's
Point's Ordinances, the South Florida
Building Code and the State of Florida
Model Energy Efficiency Building Code.

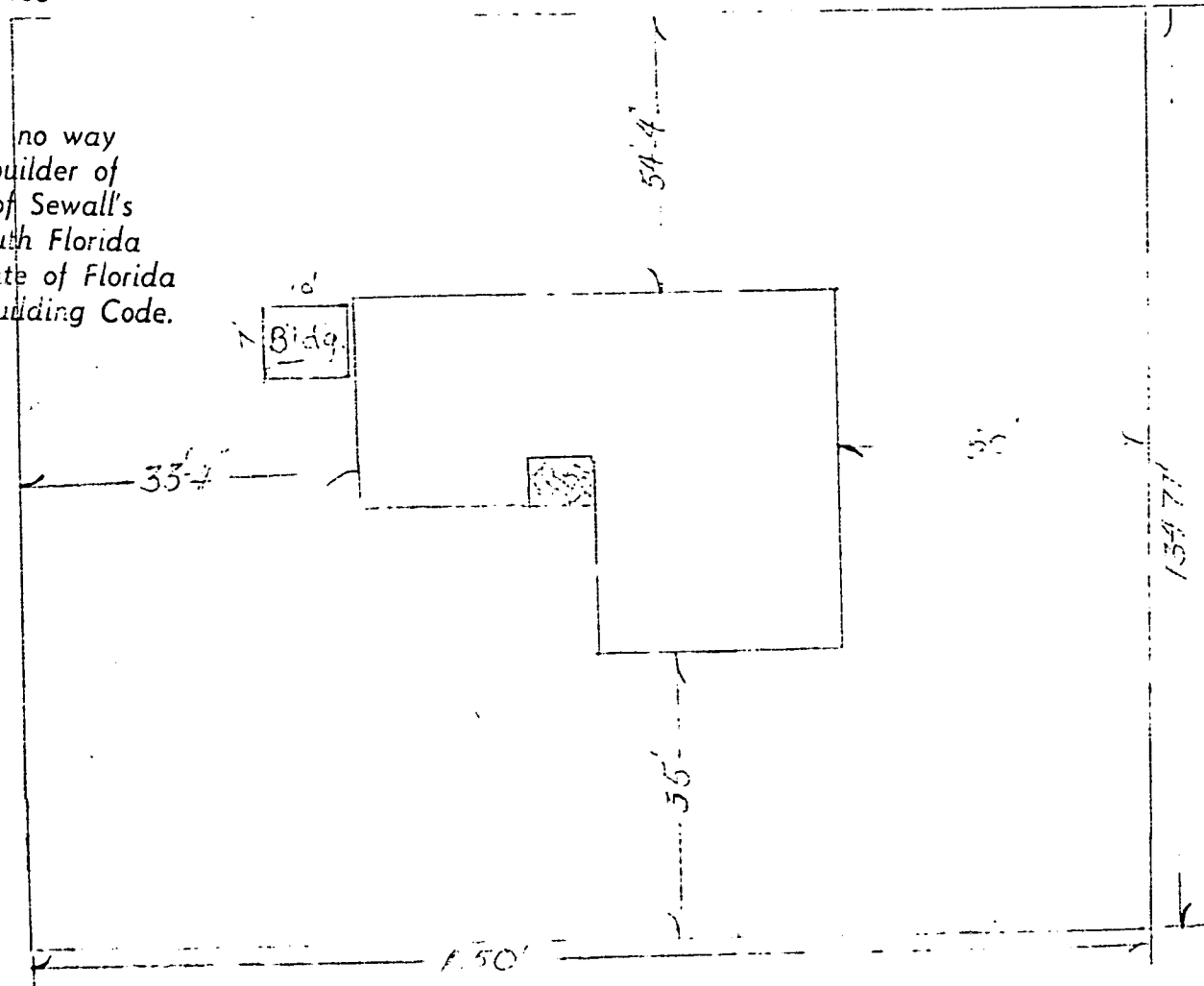

Palmetto Park Subdivision
Lot #17 Plat filed 11 June 1957
in Plat Bk 3, Pg 66 at Stuart Fla.

B'ldg: 10'x7' Ken Shed (steel) Scotty's

RECEIVED JAN 28 1986

Approval of these plans in no way
relieves the contractor or builder of
complying with the Town of Sewall's
Point's Ordinances, the South Florida
Building Code and the State of Florida
Model Energy Efficiency Building Code.

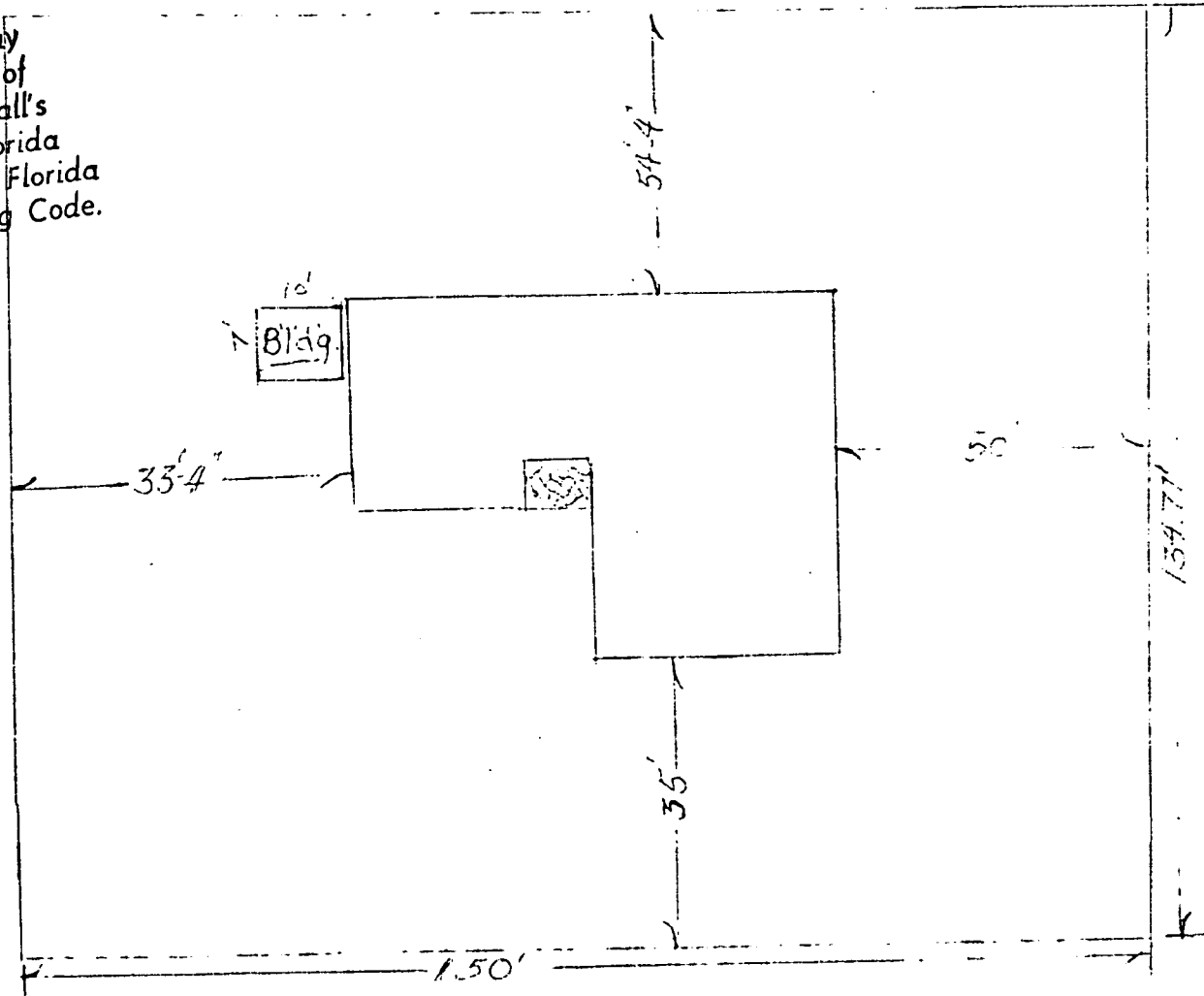

1478

RV STORAGE GARAGE

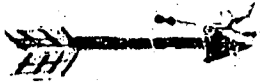

NOT FOR RECORDS

1478

TOWN OF SEWALL'S POINT FLORIDA

Permit No. 1478

Date MAY 11, 82

APPLICATION FOR A PERMIT TO BUILD A DOCK, FENCE, POOL, SOLAR HEATING DEVICE, SCREENED ENCLOSURE, GARAGE OR ANY OTHER STRUCTURE NOT A HOUSE OR A COMMERCIAL BUILDING.

This application must be accompanied by three sets of complete plans, to scale, including a plot plan showing set-backs; plumbing and electrical layouts, if applicable, and at least two elevations, as applicable.

Owner William Henneke Present address 2 PALMETTO DR

Phone 283-6864

Contractor WAYNE STRAUSBAUGH Const. Co. Inc Address 2567 SW Horseshoe Trl Palmetto

Phone 287-2200

Where licensed STATE CERTIFIED License number CRC011213

Electrical contractor NONE License number _____

Plumbing contractor NONE License number _____

A/C contractor NONE License number _____

Describe the structure, or addition or alteration to an existing structure, for which this permit is sought: CONCRETE BLOCK ~~BRICK~~ BUILDING FOR STORING MOTOR HOME

State the street address at which the proposed structure will be built: #2 PALMETTO DR.

Subdivision _____ Lot No. _____

Contract price \$ \$4,200 Cost of Permit \$ 21.00

Plans approved as submitted Plans approved as marked _____

I understand that this permit is good for 12 months from the date of its issue and that the structure must be completed in accordance with the approved plan. I further understand that approval of these plans in no way relieves me of complying with the Town of Sewall's Point Ordinances and the South Florida Building Code. Moreover, I understand that I am responsible for maintaining the construction site in a neat and orderly fashion, policing the area for trash, scrap building materials and other debris, such debris being gathered in one area and at least once a week, or oftener when necessary, removing same from the area and from the Town of Sewall's Point. Failure to comply may result in a Building Inspector or a Town Commissioner "Red-tagging" the construction project.

Contractor Wayne Strausbaugh

I understand that this structure must be in accordance with the approved plans and that it must comply with all code requirements of the Town of Sewall's Point before final approval by a Building Inspector will be given.

Owner William Henneke

TOWN RECORD

Date submitted _____

Approved: J. Mazzure Building Inspector Date 5/13/82

Approved: J.C. Strabel Commissioner Date 5/18

Final Approval given: 8/3/82 Jw Date

Certificate of Occupancy issued not Req Date

SP/1-79

Footers slab 5/19/82
Perimeter Beam 6/25/82

Approval of these plans in no way relieves the contractor or builder of complying with the Town of Sewall's Point's Ordinances, the South Florida Building Code and the State of Florida Model Energy Efficiency Building Code.

#1478

1478

RECEIVED
MAY 13 1982
Ans'd.....

1839

REMODEL RV STORAGE
GARAGE

TOWN OF SEWALL'S POINT, FLORIDA

Permit Number 1839

Date _____

APPLICATION FOR A PERMIT TO BUILD A DOCK, FENCE, POOL, SOLAR HEARING DEVICE, SCREENED ENCLOSURE, GARAGE OR ANY OTHER STRUCTURE NOT A HOUSE OR A COMMERCIAL BUILDING.

This application must be accompanied by three (3) sets of complete plans, to scale, including a plot plan showing set-backs; plumbing and electrical layouts, if applicable, and at least two (2) elevations, as applicable.

Owner William Henneke Present Address 2 Palmetto Dr

Phone 283-6864

Contractor STEVE BOROVINA Address 2347 1/2 MONROE ST.

Phone 287-3602 - 283-3159 CGC 007016

Where licensed STATE License number 7/1/87

Electrical contractor _____ License number _____

Plumbing contractor _____ License number _____

Roofing contractor _____ License number _____

Air conditioning contractor _____ License number _____

Describe the structure, or addition or alteration to an existing structure, for which this permit is sought: Raise the height of the ceiling in the

garage from 10 feet to 10 feet 9 inches. - Extend 2' to front.

State the street address at which the structure will be built:

2 Palmetto Dr Street 334-94

Subdivision Palmetto Lot number 17 Block number _____

Contract price \$ 1300.00 Cost of permit \$ 10.00

Plans approved as submitted X Plans approved as marked _____

I understand that this permit is good for 12 months from the date of its issue and that the structure must be completed in accordance with the approved plan. I further understand that approval of these plans in no way relieves me of complying with the Town of Sewall's Point Ordinances, the State of Florida Model Energy Efficiency Building Code and the South Florida Building Code. Moreover, I understand that I am responsible for maintaining the construction site in a neat and orderly fashion, policing the area for trash, scrap building materials and other debris, such debris being gathered in one area and at least once a week, or oftener when necessary, removing same from the area and from the Town of Sewall's Point. Failure to comply may result in a Building Inspector or Town Commissioner "red-tagging" the construction project.

Contractor William Henneke

I understand that this structure must be in accordance with the approved plans and that it must comply with all code requirements of the Town of Sewall's Point before final approval by a Building Inspector will be given.

Owner William Henneke

TOWN RECORD

Date submitted 6-25-85 Approved [Signature] 7/30/85
Building Inspector Date

Approved [Signature] 7/31/85 Final Approval given _____
Commissioner Date Date

Certificate of Occupancy issued (if applicable) _____
Date _____

SP1184

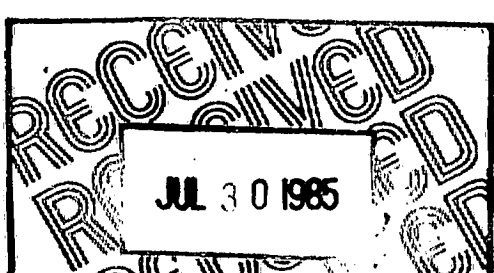

Permit Number _____

re: Henneke

STATE OF FLORIDA Department of Professional Regulation
CONSTRUCTION INDUSTRY LICENSING BOARD

DATE: **05/16/85** FILE NO. **CG C007016** BATCH NO. **07998**

THE **CERTIFIED GENERAL CONTRACTOR**
 NAMED BELOW IS CERTIFIED
 UNDER THE PROVISIONS OF CHAPTER **489** FOR
 THE YEAR EXPIRING **JUNE 30, 1987**

BOROVINA, STEPHEN J.
INDIVIDUAL
2347 SE MONROE STREET
STUART FL 33494

Rob Graham GOVERNOR *Paul Rob* SECRETARY OF PROFESSIONAL REGULATION

DISPLAY IN A CONSPICUOUS PLACE

STATE OF FLORIDA Department of Professional Regulation
CONSTRUCTION INDUSTRY LICENSING BOARD

BOROVINA, STEPHEN J.
INDIVIDUAL
CERTIFIED GENERAL CONTRACTOR
 HAS PAID THE FEE REQUIRED BY CHAPTER **489**
 FOR THE YEAR EXPIRING **JUNE 30, 1987**

Stephen J. Borovina
 SIGNATURE

Rob Graham GOVERNOR *Paul Rob* SECRETARY OF PROFESSIONAL REGULATION

PLEASE READ IMPORTANT INFORMATION ON REVERSE

WALLET CARD - FOLD HERE

CONSTRUCTION INDUSTRY LICENSING BOARD
POST OFFICE BOX 2
JACKSONVILLE, FL 32201

AUDIT CONTROL NO. 595241	FILE NO. C6C007016	BATCH NO. 07998	FEE AMOUNT \$80.00
------------------------------------	------------------------------	---------------------------	------------------------------

TOWN of SEWALL'S POINT

One South Sewall's Point Road, Sewall's Point, Stuart, Florida 33494

COMMISSIONERS

JOHN C. GUENTHER, Mayor
GILBERT C. STRUBELL, Vice Mayor
MIMI TOWL, Commissioner
CLIFFORD B. DRAKE, Commissioner
ROBERT R. AUNE, Commissioner

BUILDING DEPARTMENT

TELEPHONE (305) 287-2455

JOAN H. BARROW
Town Clerk
F.J. MATUSZEWSKI
Chief of Police

1. The Town has adopted the South Florida Building Code as a part of its building ordinances.
2. Building permits are issued for one year's duration. Construction must be started within 90 days or permit will be subject to revocation, with forfeiture of fee.
3. ALL changes in plans must be approved by the Building Department.
4. Work hours are 8: AM to 5: PM Monday thru Saturday. NO SUNDAY WORK.
5. Portable toilets must be on all construction sites.
6. Roof sheeting plywood must be 5/8" not 1/2" as in County.
7. Inspections are made Monday thru Friday, 8: AM to Noon. 24 hours notice is required prior to all inspections.
8. Rough grading and property clean-up must be completed before Certificate of Occupancy is issued.
9. Trash, debris and scrap building materials must be policed daily. All debris must be contained in a dumpster.
10. Building permit fee = \$5, per thousand of cost of building, plus \$10. for plumbing, \$10. for electric, \$10. for air conditioner and \$10. for roofing. For example, a \$50,000. building x \$5. = \$250. plus \$40. (pl. el., a.c. and roof) = \$290. total cost of permit.
11. The building department will request proof of contract costs.
12. Business or advertising signs on the job site will be permitted only with prior approval of the Town Commission.
13. If more than three trees are to be removed, replaced or relocated, a permit is required.
14. Submit separate square foot areas for inside walls, garages, carport, porches, etc..
15. Inside walls are calculated at \$40. per square foot minimum for building permit fee cost. All other areas are calculated at \$15. per square foot minimum.
16. Contractors must submit a manufacturer's window schedule with symbols and sizes.
17. Inspection for setbacks will be made by the building inspector if the builder supplies lines from the property stakes OR a survey showing the location of the building on the lot (by a licensed surveyor) will be required.



STEVE BOROVINA

2347 S.E. Monroe St.
Stuart, FL 33497

General Contractor
Licensed - Insured
Ph. 287-3802 or 283-3159

PROPOSAL

Page No. _____

of _____ Pages

PROPOSAL SUBMITTED TO:

PHONE: 283-6864 DATE: JULY 3, 1985

NAME: MR. HENEKE
STREET: 2 PALMETTO DR.
CITY: SEWALLS POINT
STATE: FLORIDA

JOB NAME: HENEKE
STREET: ←
CITY: ← STATE: ←

We hereby submit specifications and estimates for: TO REMOVE EXISTING TIE BEAM AND PARTIAL BLOCKS IN FRONT OF GARAGE AND EXTEND IT 3 FT. OUT. JOB WILL INCLUDE ALL LABOR, BLOCKS CONCRETE, STEEL WIRE, SHORT LOAD CHARGE AND RENTAL TOOLS. TOTAL PRICE OF JOB \$825.00. DOES NOT INCLUDE PERMIT.

We hereby propose to furnish labor and materials - complete in accordance with the above specifications, for the sum of:

Eight Hundred Twenty Five and 00/100 dollars (\$ 825.00) with payment to be made as follows:
\$350.00 DEPOSIT \$350.00 WHEN BEAM AND

BLOCKS ARE REMOVED AND CONCRETE IS POURED UPON COMPLETION BALANCE

All material is guaranteed to be as specified. All work to be completed in a workmanlike manner according to standard practices. Any alteration or deviation from above specifications involving extra costs, will be executed only upon written orders, and will become an extra charge over and above the estimate. All agreements contingent upon strikes, accidents or delays beyond our control. This proposal subject to acceptance within _____ days and is void thereafter at the option of the undersigned.

Authorized Signature Steve Borovina (CONTRACTOR)

ACCEPTANCE OF PROPOSAL

The above prices, specifications and conditions are hereby accepted. You are authorized to do the work as specified. Payment will be made as outlined above.

ACCEPTED: _____
Date July 3, 1985

Signature Steve Borovina
Signature _____

1946

RV GARAGE UTILITY ROOM

1946

1946

TOWN OF SEWALL'S POINT, FLORIDA

Permit Number _____

Date 6-19-86

APPLICATION FOR A PERMIT TO BUILD A DOCK, FENCE, POOL, SOLAR HEARING DEVICE, SCREENED ENCLOSURE, GARAGE OR ANY OTHER STRUCTURE NOT A HOUSE OR A COMMERCIAL BUILDING.

This application must be accompanied by three (3) sets of complete plans, to scale, including a plot plan showing set-backs; plumbing and electrical layouts, if applicable, and at least two (2) elevations, as applicable.

Owner William Henneke Present Address MR. AND MRS. W. HENNEKE
2 Palmetto Drive
Stuart, FL 33494

Phone 289-6864

Contractor Steve Borovina Address 2347 Monroe St
Stuart Florida 33497

Phone 287-3602

Where licensed STATE OF FLORIDA License number CGC007016

Electrical contractor _____ License number _____

Plumbing contractor _____ License number _____

Roofing contractor _____ License number _____

Air conditioning contractor _____ License number _____

Describe the structure, or addition or alteration to an existing structure, for which this permit is sought: Utility room added to rear of garage.

State the street address at which _____ MR. AND MRS. W. HENNEKE
2 Palmetto Drive
Stuart, FL 33494 _____ e built:

Subdivision _____ Lot number _____ Block number _____

Contract price \$ 1355 Cost of permit \$ _____

Plans approved as submitted _____ Plans approved as marked _____

I understand that this permit is good for 12 months from the date of its issue and that the structure must be completed in accordance with the approved plan. I further understand that approval of these plans in no way relieves me of complying with the Town of Sewall's Point Ordinances, the State of Florida Model Energy Efficiency Building Code and the South Florida Building Code. Moreover, I understand that I am responsible for maintaining the construction site in a neat and orderly fashion, policing the area for trash, scrap building materials and other debris, such debris being gathered in one area and at least once a week, or oftener when necessary, removing same from the area and from the Town of Sewall's Point. Failure to comply may result in a Building Inspector or Town Commissioner "red-tagging" the construction project.

Contractor _____

I understand that this structure must be in accordance with the approved plans and that it must comply with all code requirements of the Town of Sewall's Point before final approval by a Building Inspector will be given.

Owner William Henneke

TOWN RECORD

Date submitted 6-19-86 Approved Dale Brown
Building Inspector Date

Approved J. C. Stubbell 6/23 Final Approval given _____
Commissioner Date Date

Certificate of Occupancy issued (if applicable) _____
Date



CERTIFICATE OF INSURANCE

SET TAB STOPS AT ARROWS
ISSUE DATE (MM/DD/YY)

6/23/86

PRODUCERHartman-Tilton Insurance Agency
815 Colorado Ave, S 101
Stuart, Fla. 33494

THIS CERTIFICATE IS ISSUED AS A MATTER OF INFORMATION ONLY AND CONFERS NO RIGHTS UPON THE CERTIFICATE HOLDER. THIS CERTIFICATE DOES NOT AMEND, EXTEND OR ALTER THE COVERAGE AFFORDED BY THE POLICIES BELOW.

COMPANIES AFFORDING COVERAGECOMPANY LETTER **A** International Business & Mercantile
ReassuranceCOMPANY LETTER **B**COMPANY LETTER **C**COMPANY LETTER **D**COMPANY LETTER **E****INSURED**Burton & Grossman
730 Buck Henry Way
Stuartk Fl. 33494**COVERAGES**

THIS IS TO CERTIFY THAT POLICIES OF INSURANCE LISTED BELOW HAVE BEEN ISSUED TO THE INSURED NAMED ABOVE FOR THE POLICY PERIOD INDICATED. NOTWITHSTANDING ANY REQUIREMENT, TERM OR CONDITION OF ANY CONTRACT OR OTHER DOCUMENT WITH RESPECT TO WHICH THIS CERTIFICATE MAY BE ISSUED OR MAY PERTAIN, THE INSURANCE AFFORDED BY THE POLICIES DESCRIBED HEREIN IS SUBJECT TO ALL THE TERMS, EXCLUSIONS, AND CONDITIONS OF SUCH POLICIES.

CO LTR	TYPE OF INSURANCE	POLICY NUMBER	POLICY EFFECTIVE DATE (MM/DD/YY)	POLICY EXPIRATION DATE (MM/DD/YY)	LIABILITY LIMITS IN THOUSANDS		
					EACH OCCURRENCE	AGGREGATE	
A	GENERAL LIABILITY	2SMP103	8/1/85	8/1/86	BODILY INJURY	\$	\$
	<input checked="" type="checkbox"/> COMPREHENSIVE FORM				PROPERTY DAMAGE	\$	\$
	<input checked="" type="checkbox"/> PREMISES/OPERATIONS UNDERGROUND EXPLOSION & COLLAPSE HAZARD				BI & PD COMBINED	\$ 300	\$ 300
	<input type="checkbox"/> PRODUCTS/COMPLETED OPERATIONS				PERSONAL INJURY		\$
	<input type="checkbox"/> CONTRACTUAL						
	<input type="checkbox"/> INDEPENDENT CONTRACTORS						
	<input type="checkbox"/> BROAD FORM PROPERTY DAMAGE						
	<input type="checkbox"/> PERSONAL INJURY						
	AUTOMOBILE LIABILITY				BODILY INJURY (PER PERSON)	\$	
	<input type="checkbox"/> ANY AUTO				BODILY INJURY (PER ACCIDENT)	\$	
	<input type="checkbox"/> ALL OWNED AUTOS (PRIV. PASS.)				PROPERTY DAMAGE	\$	
	<input type="checkbox"/> ALL OWNED AUTOS (OTHER THAN PRIV. PASS.)				BI & PD COMBINED	\$	
	<input type="checkbox"/> HIRED AUTOS						
	<input type="checkbox"/> NON-OWNED AUTOS						
	<input type="checkbox"/> GARAGE LIABILITY						
	EXCESS LIABILITY				BI & PD COMBINED	\$	\$
	<input type="checkbox"/> UMBRELLA FORM						
	<input type="checkbox"/> OTHER THAN UMBRELLA FORM						
	WORKERS' COMPENSATION AND EMPLOYERS' LIABILITY				STATUTORY		
					\$	(EACH ACCIDENT)	
					\$	(DISEASE-POLICY LIMIT)	
					\$	(DISEASE-EACH EMPLOYEE)	
	OTHER						

DESCRIPTION OF OPERATIONS/LOCATIONS/VEHICLES/SPECIAL ITEMS

Air Conditioning, heating or refrigeration systems.

State of Fla.

CERTIFICATE HOLDERTown Clerk of Sewall's Pt
1 South Sewalls Pt. Road
Stuart, Fl. 33494**CANCELLATION**

SHOULD ANY OF THE ABOVE DESCRIBED POLICIES BE CANCELLED BEFORE THE EXPIRATION DATE THEREOF, THE ISSUING COMPANY WILL ENDEAVOR TO MAIL _____ DAYS WRITTEN NOTICE TO THE CERTIFICATE HOLDER NAMED TO THE LEFT, BUT FAILURE TO MAIL SUCH NOTICE SHALL IMPOSE NO OBLIGATION OR LIABILITY OF ANY KIND UPON THE COMPANY, ITS AGENTS OR REPRESENTATIVES.

AUTHORIZED REPRESENTATIVE

TOWN of SEWALL'S POINT

One South Sewall's Point Road, Sewall's Point, Stuart, Florida 33494

COMMISSIONERS

JOHN C. GUENTHER, Mayor
GILBERT C. STRUBELL, Vice Mayor
MIMI TOWL, Commissioner
CLIFFORD B. DRAKE, Commissioner
ROBERT R. AUNE, Commissioner

BUILDING DEPARTMENT

TELEPHONE (305) 287-2455

JOAN H. BARROW
Town Clerk
F.J. MATUSZEWSKI
Chief of Police

1. The Town has adopted the South Florida Building Code as a part of its building ordinances.
2. Building permits are issued for one year's duration. Construction must be started within 90 days or permit will be subject to revocation, with forfeiture of fee.
3. ALL changes in plans must be approved by the Building Department.
4. Work hours are 8: AM to 5: PM Monday thru Saturday. NO SUNDAY WORK.
5. Portable toilets must be on all construction sites.
6. Roof sheeting plywood must be 5/8" not 1/2" as in County.
7. Inspections are made Monday thru Friday, 8: AM to Noon. 24 hours notice is required prior to all inspections.
8. Rough grading and property clean-up must be completed before Certificate of Occupancy is issued.
9. Trash, debris and scrap building materials must be policed daily. All debris must be contained in a dumpster.
10. Building permit fee = \$5, per thousand of cost of building, plus \$10. for plumbing, \$10. for electric, \$10. for air conditioner and \$10. for roofing. For example, a \$50,000. building x \$5. = \$250. plus \$40. (pl. el., a.c. and roof) = \$290. total cost of permit.
11. The building department will request proof of contract costs.
12. Business or advertising signs on the job site will be permitted only with prior approval of the Town Commission.
13. If more than three trees are to be removed, replaced or relocated, a permit is required.
14. Submit separate square foot areas for inside walls, garages, carport, porches, etc..
15. Inside walls are calculated at \$60. per square foot minimum for building permit fee cost. All other areas are calculated at \$25. per square foot minimum.
16. Contractors must submit a manufacturer's window schedule with symbols and sizes.
17. Inspection for setbacks will be made by the building inspector if the builder supplies lines from the property stakes OR a survey showing the location of the building on the lot (by a licensed surveyor) will be required.

2951

REMODEL RV

GARAGE

Permit No. _____

APPLICATION FOR PERMIT TO BUILD A DOCK, FENCE, POOL, SOLAR HEATING DEVICE, SCREENED ENCLOSURE, GARAGE OR ANY OTHER STRUCTURE NOT A HOUSE OR A COMMERCIAL BUILDING

2951

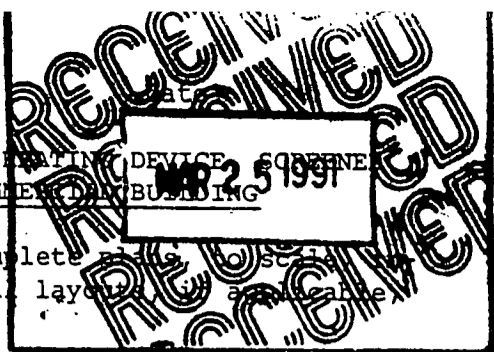

This application must be accompanied by three (3) sets of complete plans including a plot plan showing set-backs; plumbing and electrical layout and at least two (2) elevations, as applicable.

Owner John & Nancy Bortle Present Address 2 Palmetto Dr

Phone 737-9481

Contractor Jeffery J Pauly Address P.O. Box 1631 Jensen Beach 34958

Phone 334-7590 285-1554

Where licensed State of Florida License number CBC04770
Martin County License number Occupational license 90-513-062

Electrical contractor _____ License number _____

Plumbing contractor _____ License number _____

Describe the structure, or addition or alteration to an existing structure, for which this permit is sought: Adding six feet to the front of

Existing Garage Building

State the street address at which the proposed structure will be built:

2 Palmetto Drive

Subdivision Palmetto Park Lot number 17 Block number _____

Contract price \$ 3,000.00 Cost of permit \$ 50.00 per DB -

Plans approved as submitted _____ Plans approved as marked _____

I understand that this permit is good for 12 months from the date of its issue and that the structure must be completed in accordance with the approved plan. I further understand that approval of these plans in no way relieves me of complying with the Town of Sewall's Point Ordinances and the South Florida Building Code. Moreover, I understand that I am responsible for maintaining the construction site in a neat and orderly fashion; policing the area for trash, scrap building materials and other debris, such debris being gathered in one area and at least once a week, or oftener when necessary, removing same from the area and from the Town of Sewall's Point. Failure to comply may result in a Building Inspector or Town Commissioner "red-tacking" the construction project.

Contractor Jeffery J Pauly CBC04770

I understand that this structure must be in accordance with the approved plans and that it must comply with all code requirements of the Town of Sewall's Point before final approval by a Building Inspector will be given.

Owner Nancy R. Bortle 3/20/91
John Bortle

TOWN RECORD
Approved: Dale Brown 3/25/91
Building Inspector Date

Final Approval given: _____ Date

Certificate of occupancy issued (if applicable) _____ Date

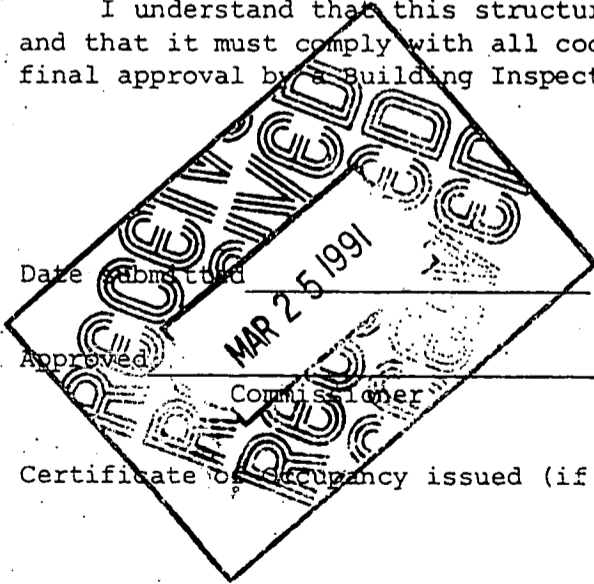

SP1282

Permit No. _____

Approval of these plans in no way relieves the contractor or builder of complying with the Town of Sewall's Point Ordinances, the South Florida Building Code and the State of Florida Model Energy Efficiency Building Code.

Return to: (enclose self-addressed stamped envelope)

Name: U. S. TITLE SECURITY CO.
ATTN: DYONNIA C. BEEGLE
Address: 1111 SOUTH FEDERAL HWY, SUITE 100
STUART, FL 34994

870720

This Instrument Prepared by: S-2944
U. S. TITLE SECURITY CO.
Address: ATTN: DYONNIA C. BEEGLE
1111 SOUTH FEDERAL HWY, SUITE 100
STUART, FL 34994

Property Appraisers Parcel Identification (Folio) Number(s):
1-38-41-010-000-00170-40000
Grantees(s) S.S. #(s): 011-26-0875 & 018-24-9416

SPACE ABOVE THIS LINE FOR PROCESSING DATA

WARRANTY DEED
INDIVID. TO INDIVID.

RECORD VERIFIED

RAMCO FORM 01

©Seminole Paper & Printing Co., Inc. 1987

FILED FOR RECORD
MARTIN CO., FLA.

91 FEB 26 PH 4:18

MARSHA STILLER
CLERK OF CIRCUIT COURT

BY [Signature] D.C.

FLA. DOC. PAID

\$ 880.00

MARSHA STILLER
Clerk of Circuit Court
Martin Co., Fla.

By [Signature] D.C.

SPACE ABOVE THIS LINE FOR RECORDING DATA

This Warranty Deed Made the 22nd day of February A.D. 1991 by
MADELEINE E. HENNEKE, an unremarried widow
hereinafter called the grantor, to
JOHN H. BORTLE and NANCY R. BORTLE, his wife
whose post office address is 2 Palmetto Drive, Stuart, FL 34996

hereinafter called the grantee:

(Wherever used herein the terms "grantor" and "grantee" include all the parties to this instrument and the heirs, legal representatives and assigns of individuals, and the successors and assigns of corporations)

Witnesseth: That the grantor, for and in consideration of the sum of \$ 10.00 and other valuable considerations, receipt whereof is hereby acknowledged, hereby grants, bargains, sells, aliens, remises, releases, conveys and confirms unto the grantee all that certain land situate in Martin County, State of Florida, viz:

Lot 17, PALMETTO PARK, according to the Plat thereof recorded in Plat Book 3, page 66, of the public records of Martin County, Florida.

SUBJECT TO restrictions, reservations and easements of record; and, all governmental zoning rules, regulations and ordinances.

Together, with all the tenements, hereditaments and appurtenances thereto belonging or in anywise appertaining.

To Have and to Hold, the same in fee simple forever.

And the grantor hereby covenants with said grantee that the grantor is lawfully seized of said land in fee simple; that the grantor has good right and lawful authority to sell and convey said land, and hereby warrants the title to said land and will defend the same against the lawful claims of all persons whomsoever; and that said land is free of all encumbrances, except taxes accruing subsequent to December 31, 19 90 .

In Witness Whereof, the said grantor has signed and sealed these presents the day and year first above written.

Signed, sealed and delivered in the presence of:

[Signature]
Signature

Dyonnia C. Beegle
Printed Signature

[Signature]
Signature

Nancy C. Barfield
Printed Signature

Signature

Printed Signature

Signature

Printed Signature

[Signature]
Signature

MADELEINE E. HENNEKE
Printed Signature

2 Palmetto Drive, Stuart, FL 34996
Post Office Address

Signature

Printed Signature

Post Office Address

STATE OF FLORIDA
COUNTY OF MARTIN

I HEREBY CERTIFY that on this day, before me, an officer duly authorized in the State aforesaid and in the County aforesaid to take acknowledgments, personally appeared MADELEINE E. HENNEKE, an unremarried widow to me known to be the person described in and who executed the foregoing instrument and she acknowledged before me that she executed the same.

WITNESS my hand and official seal in the County and State last aforesaid this 22nd day of February, A.D. 1991.

[Signature]
Notary Signature

Dyonnia C. Beegle
Printed Notary Signature

My Commission Expires:

NOTARY PUBLIC, STATE OF FLORIDA.
MY COMMISSION EXPIRES: JUNE 19, 1991.
BONDED THRU NOTARY PUBLIC UNDERWRITERS.



3087

APPLICATION FOR A PERMIT TO BUILD A DOCK, FENCE, POOL, SOLAR HEATING DEVICE, SCREENED ENCLOSURE, GARAGE OR ANY OTHER STRUCTURE NOT A HOUSE OR A COMMERCIAL BUILDING

This application must be accompanied by three (3) sets of complete plans, to scale, including a plot plan showing set-backs; plumbing and electrical layouts, if applicable, and at least two (2) elevations, as applicable.

Owner John & Nancy Bortle Present Address 2 Palmetto Drive

Phone 223-5837 Blue Dolphin Fiberglass Sewall's Point
Contractor Installations, Inc. Stuart Florida

Address 10673 SE Lennard Road

Phone 335-1530 Port St. Lucie, FL 34952

Where licensed State of Florida License number CPC012912

Electrical contractor Ron Horstmeier License number ME00274

Plumbing contractor Same as contractor License number _____

Describe the structure, or addition or alteration to an existing structure, for which this permit is sought: _____

Install in-ground fiberglass swimming pool and pool deck.

State the street address at which the proposed structure will be built: _____

2 Palmetto Drive Stuart, FL 34996

Subdivision Sewall's Point Lot number 17 Block number _____

Contract price \$ 13,000.00 Cost of permit \$ 200.00

Plans approved as submitted _____ Plans approved as marked _____

I understand that this permit is good for 12 months from the date of its issue and that the structure must be completed in accordance with the approved plan. I further understand that approval of these plans in no way relieves me of complying with the Town of Sewall's Point Ordinances and the South Florida Building Code. Moreover, I understand that I am responsible for maintaining the construction site in a neat and orderly fashion, policing the area for trash, scrap building materials and other debris, such debris being gathered in one area and at least once a week, or oftener when necessary, removing same from the area and from the Town of Sewall's Point. Failure to comply may result in a Building Inspector or Town Commissioner "red-tagging" the construction project.

Contractor Mick Peto

I understand that this structure must be in accordance with the approved plans and that it must comply with all code requirements of the Town of Sewall's Point before final approval by a Building Inspector will be given.

Owner John Bortle

TOWN RECORD Approved: Dale Brown 4/6/91
Building Inspector Date

Date submitted _____

Approved: _____ Commissioner Date Final Approval given: _____ Date

Certificate of Occupancy issued (if applicable) _____ Date

SP1282 Permit No. _____

Approval of these plans in no way relieves the contractor or builder of complying with the Town of Sewall's Point Ordinances, the South Florida Building Code and the State of Florida Model Energy Efficiency Building Code.

911918

NOTICE OF COMMENCEMENT

STATE OF Florida
COUNTY OF Martin

The undersigned hereby informs all concerned that improvements will be made to certain real property, and in accordance with Section 713.13, Florida Statutes, the following information is stated in this NOTICE OF COMMENCEMENT. This notice shall be void and of no force and effect if construction is not commenced within 30 days of recordation.

DESCRIPTION OF PROPERTY: Lot 17, Sewall's Point, Corner of Palmetto Dr. & Sewall's Point Rd. 2 Palmetto Drive, Stuart, FL

General description of improvements: Swimming pool & deck

Owner: John & Nancy Bortle

Address: 2 Palmetto Drive Sewall's Point, Stuart, FL 34996

Owner's interest in site of the improvement: _____

Contractor: Blue Dolphin Fiberglass Installations, Inc.

Address: 10673 SE Lennard Road, Port St. Lucie, FL 34952

Surety (if any): None

Address: _____

Amount of Bond: _____

Lender: None

Address: _____

Name of person within the State of Florida designated by owner upon whom notices or other documents may be served:

Name: N/A

Address: _____

In addition to himself, owner designates the following person to receive a copy of the Lienor's Notice as provided in Section 713.06(2)(b), Florida Statutes:

Name: N/A

Address: _____

Nancy R. Bortle
John Bortle

Sworn to and subscribed before me this 6th day of November, 1991.

Lisa M. Leonard

Lisa M. Leonard
I am a Notary Public of the
STATE OF Florida AT LARGE, and
My Commission Expires:
Notary Public, State of Florida at Large
My Commission Expires March 28, 1993

(NOTARY SEAL)

STATE OF FLORIDA
COUNTY OF MARTIN

THIS IS TO CERTIFY THAT THIS IS A
TRUE AND CORRECT COPY OF THE
ORIGINAL.

MARSHA STILLER, CLERK
BY [Signature] D.C.
DATE 11-6-91

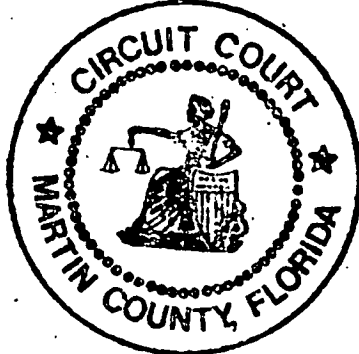

prepared by
return to

STATE OF FLORIDA
 DEPARTMENT OF PROFESSIONAL REGULATION
 CONSTRUCTION INDUSTRY LICENSING BOARD

DATE: 06/04/89
 LICENSE NO: CP-C012912
 BATCH NO: 212006

THE CERTIFIED SPA/POOL CONTRACTOR NAMED BELOW IS CERTIFIED UNDER THE PROVISIONS OF CHAPTER 489, F.S. FOR THE YEAR EXPIRING JUNE 30, 1992

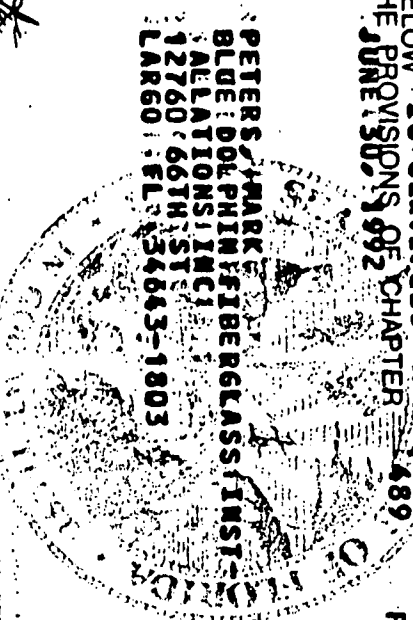

PETERS, MARK
 BLUE DOLPHIN FIBERGLASS INST-
 ALATIONS, INC.
 12760 66TH ST
 LAR60 FL 34643-1803

Bob Martinez
 BOB MARTINEZ
 GOVERNOR

DISPLAY IN A CONSPICUOUS PLACE

Larry Gonzalez
 LARRY GONZALEZ
 SECRETARY, D.P.R.

06/04/89 ADJT CONTROL NO. U400000
 LICENSE NO. CP-C012912 BATCH NO. 212006 FEE AMOUNT \$196.00
 CONSTRUCTION INDUSTRY LICENSING BOARD
 POST OFFICE BOX 2
 JACKSONVILLE, FL 32201

Mark Peters
 LICENSEE SIGNATURE

STATE OF FLORIDA
 DEPARTMENT OF PROFESSIONAL REGULATION
 CONSTRUCTION INDUSTRY LICENSING BOARD

CERTIFIED SPA/POOL CONTRACTOR
 PETERS, MARK
 BLUE DOLPHIN FIBERGLASS INST-

HAS PAID THE FEE REQUIRED BY CHAPTER 489, F.S. FOR THE YEAR EXPIRING JUNE 30, 1992

Bob Martinez
 BOB MARTINEZ
 GOVERNOR

Larry Gonzalez
 LARRY GONZALEZ
 SECRETARY, D.P.R.

MARTIN COUNTY
 1991 COUNTY OCCUPATIONAL LICENSE 1992

THIS FORM BECOMES A RECEIPT ONLY WHEN VALIDATED BY RECEIPTING MACHINE SHOWING TRANSACTION NUMBER, DATE AND AMOUNT PAID.
 PENALTY 10% FOR MONTH OF OCTOBER.
 5% ADDITIONAL EACH MONTH THEREAFTER UP TO 25% PLUS COLLECTION COSTS.

PREVYR. \$	LIC. FEE \$	9.00
TRANSFER \$	HAZ WST. \$	10.00
DEL PEN \$	COL FEE \$	2.00
SUBTOTAL \$	SUBTOTAL \$	21.00
TOTAL		

IS HEREBY LICENSED TO ENGAGE IN THE BUSINESS, PROFESSION OR OCCUPATION OF CERT POOL CONTR

AT ABOVE ADDRESS FOR THE PERIOD BEGINNING ON THE

1ST DAY OF OCTOBER 1991 SEC. 001362 0000002100 001250 09 091191 ORIGINAL

MAKE CHECKS PAYABLE TO:
 Larry C. O'Steen, Tax Collector, P.O. Box 9013, Stuart, FL 34985
 (407) 289-5604

LICENSE AB-5300-057 CERT CPC012912
 PHONE 407-335-8939 SIC NO. 1799
 LOCATION: 10673 LENNARD RD

33 53005786 00002100 1

BLUE DOLPHIN FIBERGLASS INST I
 10673 LENNARD RD
 PT ST LUCIE FL 34952

NOTE - A PENALTY IS IMPOSED FOR FAILURE TO KEEP THIS LICENSE EXHIBITED CONSPICUOUSLY AT YOUR ESTABLISHMENT OR PLACE OF BUSINESS.

Permit No. _____

Date _____

APPLICATION FOR PERMIT TO BUILD A DOCK, FENCE, POOL, SOLAR HEATING DEVICE, SCREENED ENCLOSURE, GARAGE OR ANY OTHER STRUCTURE NOT A HOUSE OR A COMMERCIAL BUILDING

3083

This application must be accompanied by three (3) sets of complete plans, to scale, including a plot plan showing set-backs; plumbing and electrical layouts, if applicable, and at least two (2) elevations, as applicable.

Owner John Bortb Present Address 2 Palmetto Dr.

Phone 223 5837

Contractor Self Address 2 Palmetto Dr.

Phone 223 5837

Where licensed _____ License number _____

Electrical contractor _____ License number _____

Plumbing contractor _____ License number _____

Describe the structure, or addition or alteration to an existing structure, for which this permit is sought: Put New Fence 6' High Replace old Fence

2 Palmetto Dr.

State the street address at which the proposed structure will be built:

Subdivision Palmetto 17 Lot number _____ Block number _____

Contract price \$ 700.00 Cost of permit \$ 25.00

Plans approved as submitted _____ Plans approved as marked _____

I understand that this permit is good for 12 months from the date of its issue and that the structure must be completed in accordance with the approved plan. I further understand that approval of these plans in no way relieves me of complying with the Town of Sewall's Point Ordinances and the South Florida Building Code. Moreover, I understand that I am responsible for maintaining the construction site in a neat and orderly fashion, policing the area for trash, scrap building materials and other debris, such debris being gathered in one area and at least once a week, or oftener when necessary, removing same from the area and from the Town of Sewall's Point. Failure to comply may result in a Building Inspector or Town Commissioner "red-tagging" the construction project.

Contractor John Bortb

I understand that this structure must be in accordance with the approved plans and that it must comply with all code requirements of the Town of Sewall's Point before final approval by a Building Inspector will be given.

Owner John Bortb

TOWN RECORD

Date submitted _____ Approved: Dale Brown 11/4/91
Building Inspector Date

Approved: _____ Commissioner Date Final Approval given: _____ Date

Certificate of Occupancy issued (if applicable) _____ Date

SP1282

Permit No. _____

Approval of these plans in no way relieves the contractor or builder of complying with the Town of Sewall's Point Ordinances, the South Florida Building Code and the State of Florida Model Energy Efficiency Building Code.

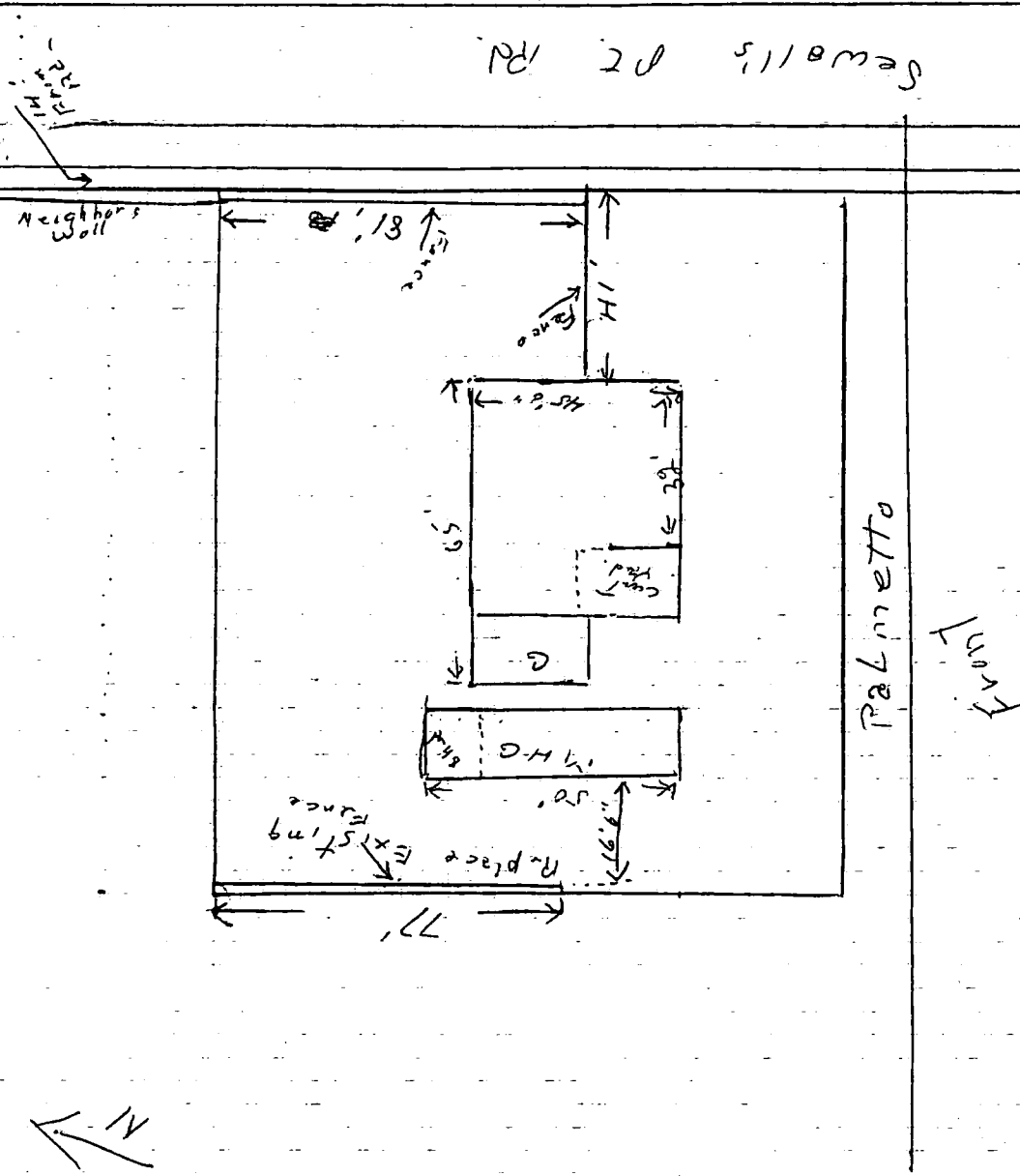

John Bantle
 2 Palmetto Dr
 Sewer 115 Pt.

3101

POOL ENCLOSURE

Permit No. _____

Date _____

APPLICATION FOR A PERMIT TO BUILD A DOCK, FENCE, POOL, SOLAR HEATING DEVICE, SCREENED ENCLOSURE, GARAGE OR ANY OTHER STRUCTURE NOT A HOUSE OR A COMMERCIAL BUILDING

3/10/

This application must be accompanied by three (3) sets of complete plans, to scale, including a plot plan showing set-backs; plumbing and electrical layouts, if applicable, and at least two (2) elevations, as applicable.

Owner John + Nancy Bonte Present Address 2 Palmetto Dr

Phone 223-5837

Contractor Port St. Lucie Aluminum Address 1677 Bittmore St.

Phone (407) 878-0757 P.S.L. FI 34984

Where licensed MARTIN COUNTY License number SP01563

Electrical contractor _____ License number _____

Plumbing contractor _____ License number _____

Describe the structure, or addition or alteration to an existing structure, for which this permit is sought: 8' x 38' Aluminum Pan-Roof

↓ 17'-6" x 38' mansard Pool enclosure

State the street address at which the proposed structure will be built:

Subdivision Palmetto Park Lot number _____ Block number _____

Contract price \$ 2,400⁰⁰ Cost of permit \$ _____

Plans approved as submitted _____ Plans approved as marked _____

I understand that this permit is good for 12 months from the date of its issue and that the structure must be completed in accordance with the approved plan. I further understand that approval of these plans in no way relieves me of complying with the Town of Sewall's Point Ordinances and the South Florida Building Code. Moreover, I understand that I am responsible for maintaining the construction site in a neat and orderly fashion, policing the area for trash, scrap building materials and other debris, such debris being gathered in one area and at least once a week, or oftener when necessary, removing same from the area and from the Town of Sewall's Point. Failure to comply may result in a Building Inspector or Town Commissioner ~~red-taping~~ the construction project.

Contractor _____

I understand that this structure must be in accordance with the approved plans and that it must comply with all code requirements of the Town of Sewall's Point before final approval by a Building Inspector will be given.

Owner Johli Bonte

TOWN RECORD

Date submitted _____

Approved: Dele Brown 11/26/91
Building Inspector Date

Approved: _____ Commissioner Date Final Approval given: _____ Date

Certificate of Occupancy issued (if applicable) _____
Date

SP1282

Permit No. _____

Approval of these plans in no way relieves the contractor or builder of complying with the Town of Sewall's Point Ordinances, the South Florida Building Code and the State of Florida Model Energy Efficiency Building Code.

160'

42'

63'

38'

59'

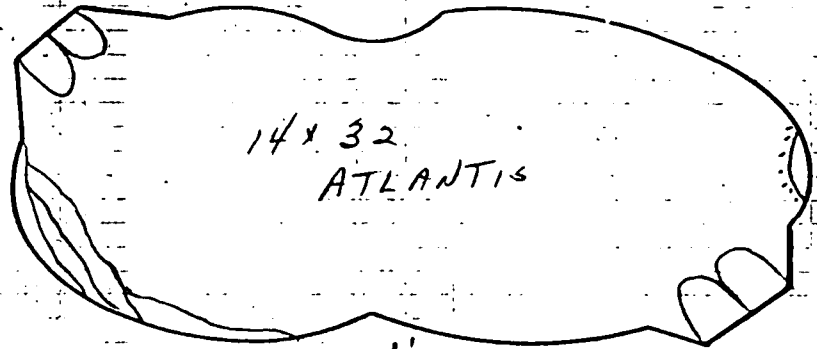

14 x 32
ATLANTIS

DOOR

38'

ALUM. INS. ROOF.

SITED

EP

4x17 CONCRETE

DOOR

14' from end of house

68'

MARTIN COUNTY CONTRACTORS
CERTIFICATE OF COMPETENCY

ZAVECZ, GEORGE
PORT ST LUCIE ALUM INC.
1677 BILTMORE
PSL, FL 34984

EXPIRES SEPTEMBER 30, 1992

AUDIT
CONTROL
NUMBER

17788

CERTIFICATE NUMBER

SP01563

STATE OF FLORIDA
DEPARTMENT OF PROFESSIONAL REGULATION
CONSTRUCTION INDUSTRY
LICENSING BOARD

REG ALUMINUM SPECIALTY CONTRACTOR

ZAVECZ, GEORGE
PORT ST LUCIE ALUMINUM, INC
(INDIV. MUST MEET LOCAL LICENSING
REQ. PRIOR TO CONTR. IN ANY AREA)
HAS PAID THE FEE REQUIRED BY CHAPTER 489 F.S.
FOR THE YEAR EXPIRING AUG 31, 1993

Lawton Chiles
LAWTON CHILES
GOVERNOR

George Stuart, Jr.
GEORGE STUART, JR.
SECRETARY, D.P.R.

CERTIFICATE OF INSURANCE

BC

00580

ISSUE DATE

10/07/91

PRODUCER
RICK CARROLL INSURANCE
P.O. BOX 877
JENSEN BEACH FL 34958

CODE **SUB-CODE**

THIS CERTIFICATE IS ISSUED AS A MATTER OF INFORMATION ONLY AND CONFERS NO RIGHTS UPON THE CERTIFICATE HOLDER. THIS CERTIFICATE DOES NOT AMEND, EXTEND OR ALTER THE COVERAGE AFFORDED BY THE POLICIES BELOW

COMPANIES AFFORDING COVERAGE	
COMPANY LETTER A	American States DB
COMPANY LETTER B	WAUSAU INSURANCE CO
COMPANY LETTER C	
COMPANY LETTER D	
COMPANY LETTER E	

INSURED
Port St Lucie Aluminum, Inc.
1677 Biltmore St.
Port St Lucie, FL 34984

COVERAGES

THIS IS TO CERTIFY THAT THE POLICIES OF INSURANCE LISTED BELOW HAVE BEEN ISSUED TO THE INSURED NAMED ABOVE FOR THE POLICY PERIOD INDICATED, NOTWITHSTANDING ANY REQUIREMENT, TERM OR CONDITION OF ANY CONTRACT OR OTHER DOCUMENT WITH RESPECT TO WHICH THIS CERTIFICATE MAY BE ISSUED OR MAY PERTAIN, THE INSURANCE AFFORDED BY THE POLICIES DESCRIBED HEREIN IS SUBJECT TO ALL THE TERMS, EXCLUSIONS AND CONDITIONS OF SUCH POLICIES. LIMITS SHOWN MAY HAVE BEEN REDUCED BY PAID CLAIMS.

CO TR	TYPE OF INSURANCE	POLICY NUMBER	POLICY EFFECTIVE DATE (MM/DD/YY)	POLICY EXPIRATION DATE (MM/DD/YY)	ALL LIMITS IN THOUSANDS		
A	GENERAL LIABILITY	01CC3058114	03/01/91	03/01/92	GENERAL AGGREGATE		\$ 100
	<input checked="" type="checkbox"/> COMMERCIAL GENERAL LIABILITY				PRODUCTS - COMP/OPS AGGR		\$ 100
	<input type="checkbox"/> CLAIMS MADE <input checked="" type="checkbox"/> OCCUR.				PERSONAL & ADVERTISING INJURY		\$ 100
	<input type="checkbox"/> OWNER'S & CONTRACTOR'S PROT.				EACH OCCURRENCE		\$ 100
					FIRE DAMAGE (Any one fire)		\$ 50
					MEDICAL EXPENSE (Any one person)		\$ 5
	AUTOMOBILE LIABILITY				COMBINED SINGLE LIMIT		\$
	<input type="checkbox"/> ANY AUTO				BODILY INJURY (Per person)		\$
	<input type="checkbox"/> ALL OWNED AUTOS				BODILY INJURY (Per acc)		\$
	<input type="checkbox"/> SCHEDULED AUTOS				PROPERTY DAMAGE		\$
	<input type="checkbox"/> HIRED AUTOS						
	EXCESS LIABILITY				EACH OCCUR.	AGGREGATE	
	<input type="checkbox"/>				\$	\$	
	<input type="checkbox"/> OTHER THAN UMBRELLA FORM						
B	WORKER'S COMPENSATION AND EMPLOYERS' LIABILITY	141200096050	10/07/91	10/07/92	STATUTORY		
					\$ 100	(EACH ACCIDENT)	
					\$ 500	(DISEASE - POLICY LIMIT)	
					\$ 100	(DISEASE - EACH EMPLOYEE)	
	OTH.						

DESCRIPTION OF OPERATIONS/LOCATIONS/VEHICLES/RESTRICTIONS/SPECIAL ITEMS
ALUMINUM CONTRACTOR/STATE OF FLORIDA
**30 DAY NOTICE OF CANCELLATION ON WORKERS COMPENSATION

CERTIFICATE HOLDER

MARTIN COUNTY
2401 SE MONTEREY ROAD
STUART, FL 34996

CANCELLATION

SHOULD ANY OF THE ABOVE DESCRIBED POLICIES BE CANCELLED BEFORE THE EXPIRATION DATE THEREOF, THE ISSUING COMPANY WILL ENDEAVOR TO MAIL 10 DAYS WRITTEN NOTICE TO THE CERTIFICATE HOLDER NAMED TO THE LEFT, BUT FAILURE TO MAIL SUCH NOTICE SHALL IMPOSE NO OBLIGATION OR LIABILITY OF ANY KIND UPON THE COMPANY, ITS AGENTS OR REPRESENTATIVES.

AUTHORIZED REPRESENTATIVE

[Signature]

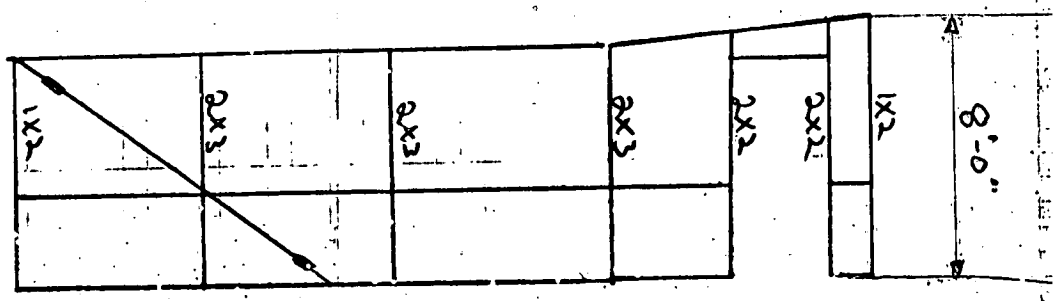
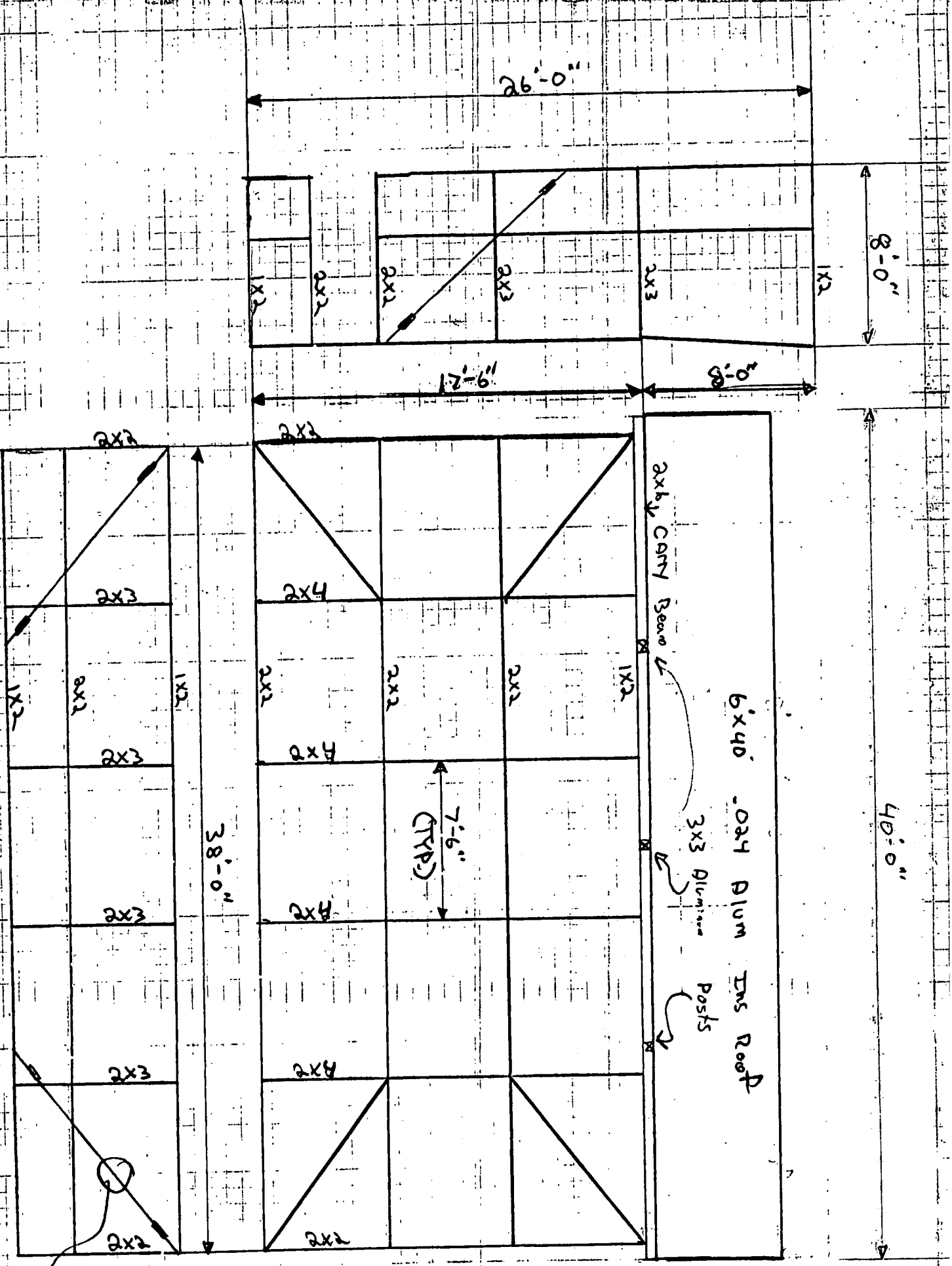

CABLES (TYP)

PORT ST. LUCIE ALUMINUM INC.
1677 Biltmore Street
Port St. Lucie, FL 34984

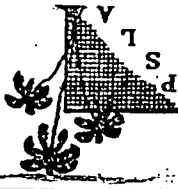

NATHAN N. KHANL, R.R.
5155 Lillian Road
W.R.B., R. 3346
Tel. (407) 453-5361

ALUMINUM SCREEN ENCLOSURES
(120 MPH WIND REGIONS)

GENERAL SPECIFICATIONS
1) STEEL FASTENERS SHALL BE GALVANNEAL OR STAINLESS.
2) ALUMINUM FASTENERS SHALL BE ALLOY 6063-T5.
3) 8" M. BEAMS SHALL BE 8" M. BEAMS WITH 2024-T3 ALUMINUM ANGLE.
4) FASTENERS SHALL BE 1/2" DIA. UNLESS OTHERWISE NOTED.
5) ALL FASTENERS SHALL BE INSTALLED TO HOLD SCREEN IN PLACE AND TO BE PROTECTED AGAINST CORROSION.
6) ALL FASTENERS SHALL BE INSTALLED TO HOLD SCREEN IN PLACE AND TO BE PROTECTED AGAINST CORROSION.

TABLE 1 - ROOF LOADINGS

MAXIMUM CLEAR SPANS FOR SCREENED ROOF BEAMS (SEE NOTES BEHIND)

BEAM	MAX. SPAN	MAX. WIND SPEED	MAX. WIND PRESSURE	MAX. WIND FORCE	MAX. WIND MOMENT
2x4 S.M.B.	12'-0"	100	1.0	1.0	1.0
2x6 S.M.B.	18'-0"	100	1.0	1.0	1.0
2x8 S.M.B.	24'-0"	100	1.0	1.0	1.0
2x10 S.M.B.	30'-0"	100	1.0	1.0	1.0
2x12 S.M.B.	36'-0"	100	1.0	1.0	1.0

TABLE 2 - SPAN TABLE FOR SCREENED ROOF BEAM (SEE NOTES BEHIND)

BEAM	MAX. SPAN	MAX. WIND SPEED	MAX. WIND PRESSURE	MAX. WIND FORCE	MAX. WIND MOMENT
2x4 S.M.B.	12'-0"	100	1.0	1.0	1.0
2x6 S.M.B.	18'-0"	100	1.0	1.0	1.0
2x8 S.M.B.	24'-0"	100	1.0	1.0	1.0
2x10 S.M.B.	30'-0"	100	1.0	1.0	1.0
2x12 S.M.B.	36'-0"	100	1.0	1.0	1.0

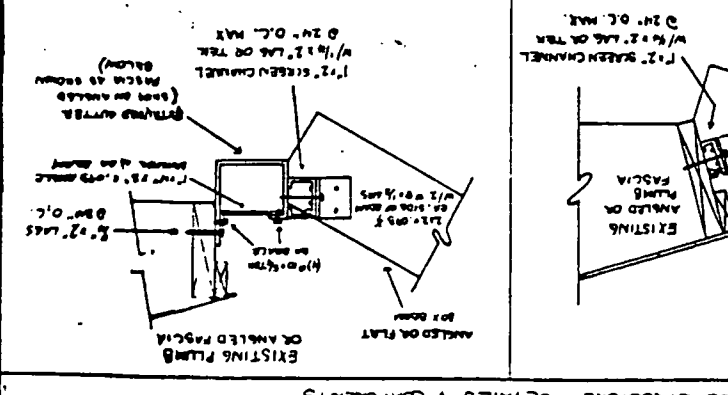
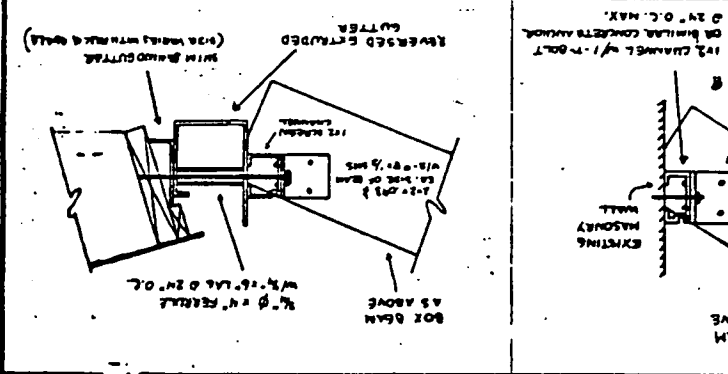
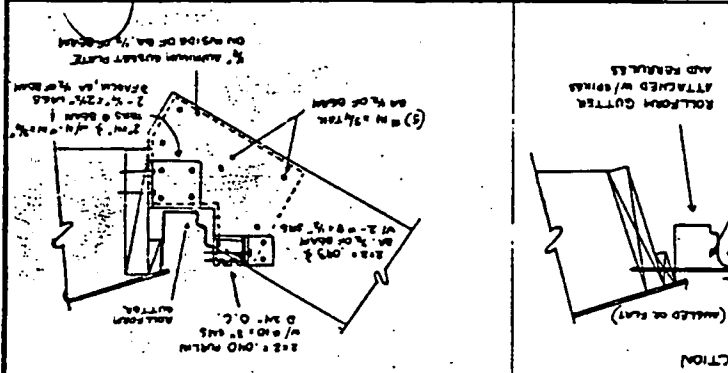
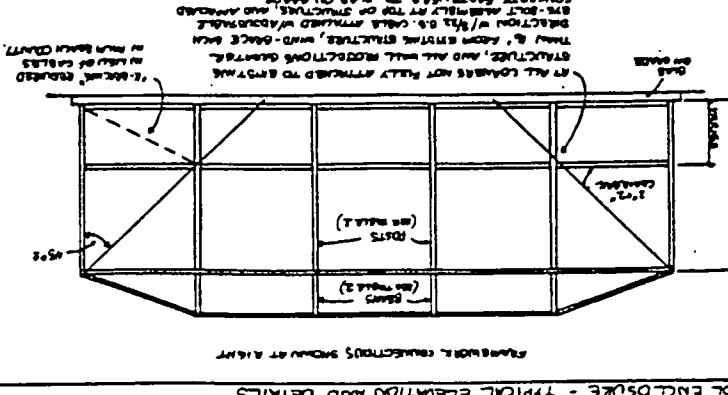
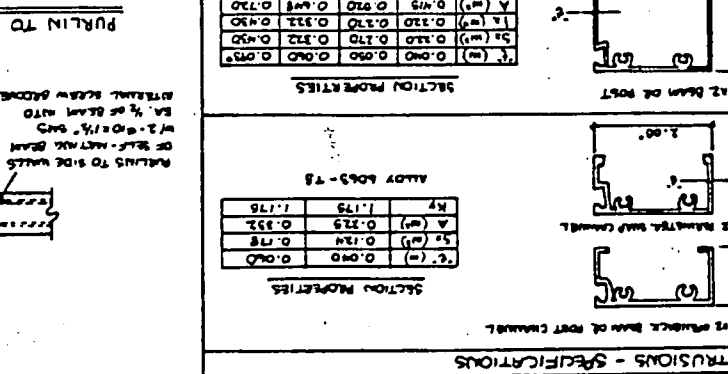
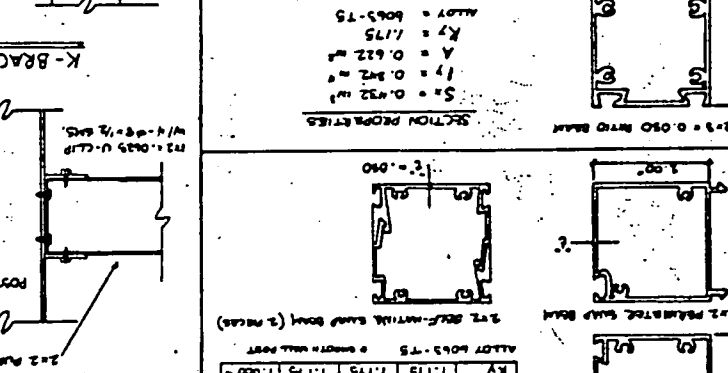
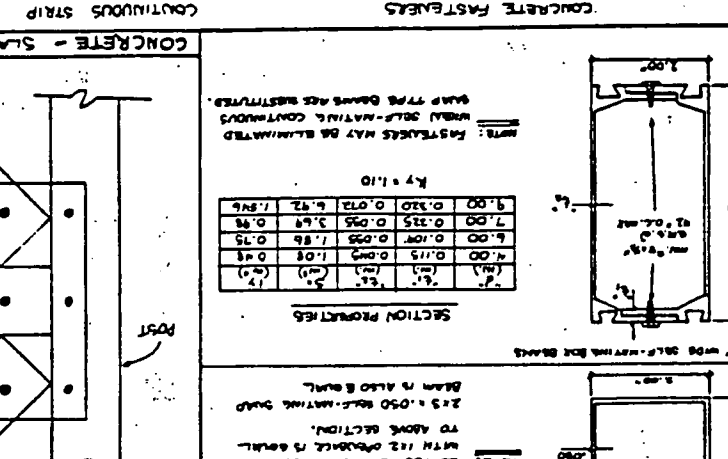
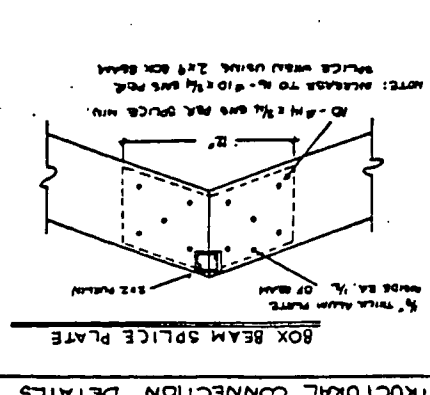
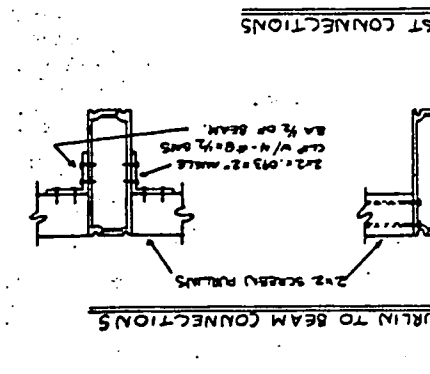
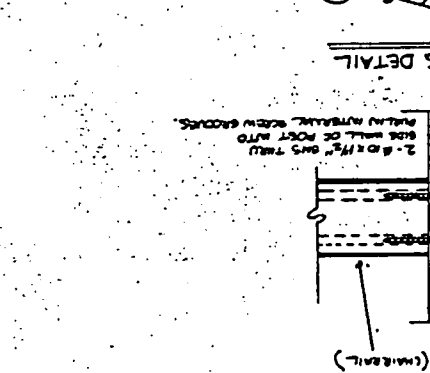
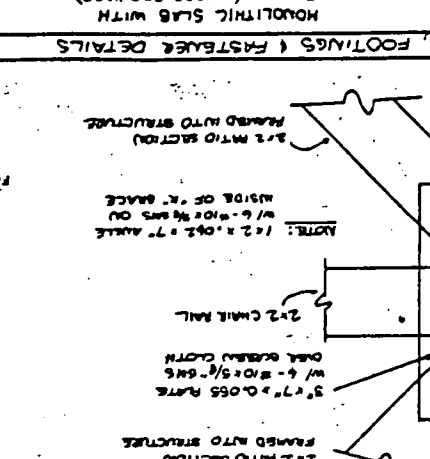
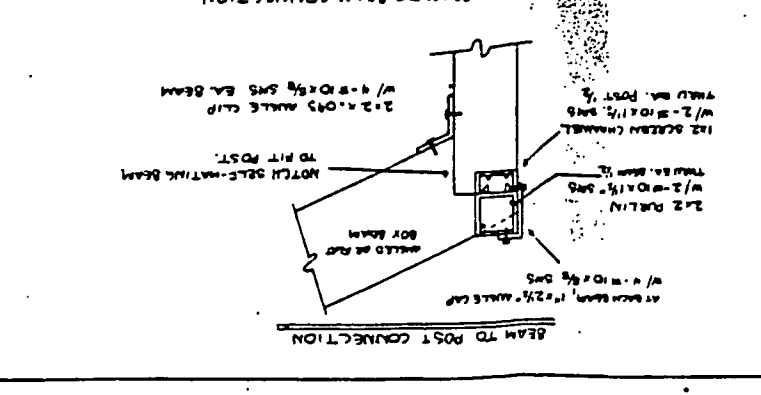
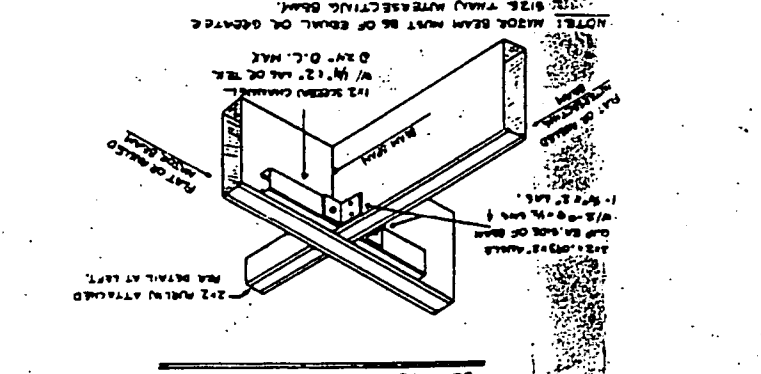
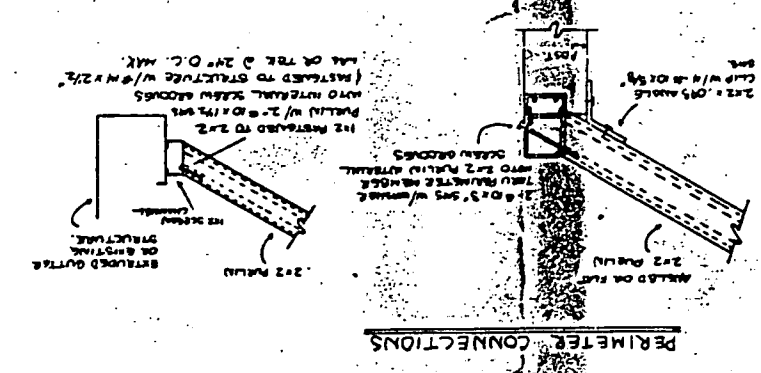
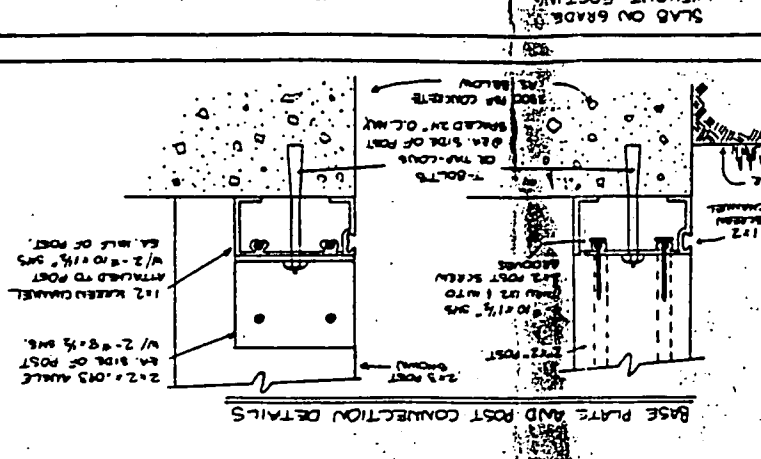
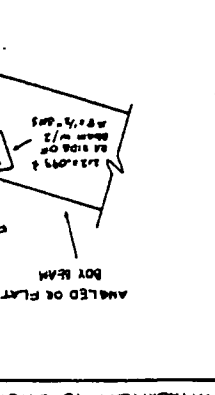
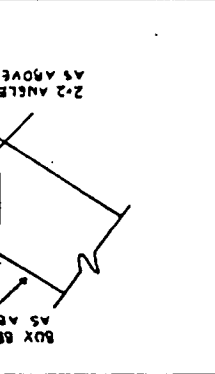
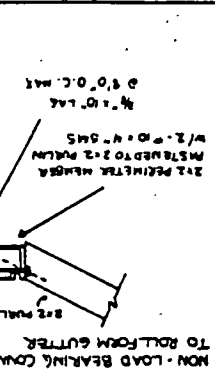

TABLE 3 - SECTION PROPERTIES

SECTION	AREA	MOI	W	W	W
2x4 S.M.B.	11.0	1.0	1.0	1.0	1.0
2x6 S.M.B.	18.0	1.0	1.0	1.0	1.0
2x8 S.M.B.	24.0	1.0	1.0	1.0	1.0
2x10 S.M.B.	30.0	1.0	1.0	1.0	1.0
2x12 S.M.B.	36.0	1.0	1.0	1.0	1.0



PORT ENCLOSEURE - TYPICAL ELEMENT AND DETAILS

STRUCTURAL CONNECTION DETAILS

EXTRUSIONS - SPECIFICATIONS

PURLIN TO POST CONNECTIONS

PURLIN TO BEAM CONNECTIONS

CONCRETE - SLABS, FOOTINGS & FASTENER DETAILS

ATTACHMENT TO EXISTING STRUCTURE - DETAILS & COMPONENTS

BEAM TO POST CONNECTION

BEAM TO BEAM CONNECTION

PERIMETER CONNECTIONS

BOX BEAM SPLICE PLATE

CONCRETE FASTENERS

PORT ST. LUCIE ALUMINUM INC.
1677 BILBORE STREET
PORT ST. LUCIE, FL 34984

MASTERS PLANS
ALUMINUM ROOF PANELS, CARPORTS
SCREEN ROOMS AND CABINETS
W. R. B. R. 53406
SASS LUTIAN ROAD
7821 (C-47) 435-5361
NASHVILLE, TENN.



NOTE: SUBS & FOOTINGS
TO BE CONSTRUCTED ON
UNDISTURBED SOIL, OR
SOIL COMPACTED TO
90% OF OPTIMUM
DENSITY FILL.

NOTE: ALL BRACKETS (M)
ARE TO BE INSTALLED
AS SHOWN TO HOLD
CONCRETE IN PLACE
(3) COURTS: F.C. - 2500 PSI
CONCRETE, 4" MIN. THICK
(4) PORTS, QUAINS, ANCHORS AND
ALL OTHERS TO BE
AS SHOWN

NOTE: STABLE MATERIALS SHALL BE
PLACED ON STABILIZED
GRAVEL OR SAND

NOTE: 3" MIN. SAND SHALL BE
USED TO FILL JOINTS
AND SHALL BE ALLOT 20% TO
25% OF OPTIMUM
DENSITY FILL

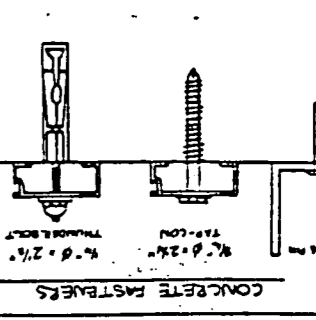
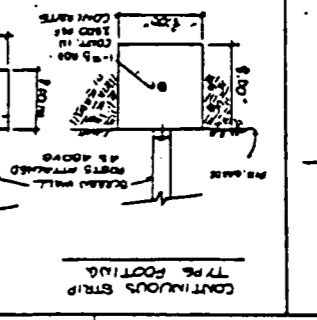
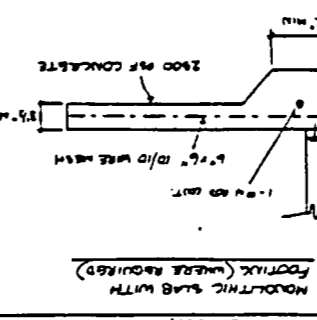
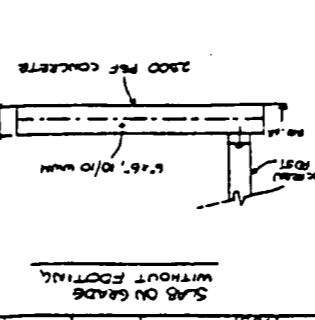
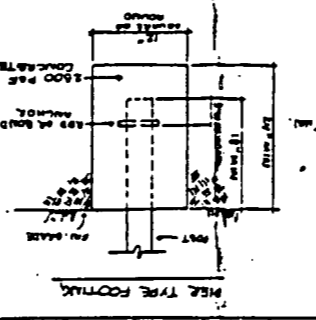

TABLE 1 - SPAN TABLE FOR CONTINUOUS EDGE BEAMS - 5" POLY ROOF STRUCTURES

SPAN (FT)	10'	12'	14'	16'	18'	20'	22'	24'	26'	28'	30'
MAXIMUM UNIFORM LOAD (PSF)	10.0	11.3	12.7	14.1	15.5	16.9	18.3	19.7	21.1	22.5	23.9
MINIMUM CLEAR SPAN (FT)	10.0	11.3	12.7	14.1	15.5	16.9	18.3	19.7	21.1	22.5	23.9

TABLE 2 - COLUMN SPACING - 3" POLY ROOF

SPAN (FT)	10'	12'	14'	16'	18'	20'
MAXIMUM COLUMN SPACING (FT)	10.0	11.3	12.7	14.1	15.5	16.9

TABLE 3 - SPAN TABLE FOR CONTINUOUS EDGE BEAMS - 5" POLY ROOF STRUCTURES

SPAN (FT)	10'	12'	14'	16'	18'	20'	22'	24'	26'	28'	30'
MAXIMUM UNIFORM LOAD (PSF)	10.0	11.3	12.7	14.1	15.5	16.9	18.3	19.7	21.1	22.5	23.9

TABLE 4 - SPAN TABLE FOR CONTINUOUS EDGE BEAMS AND 2" X 7" S.M.B.

SPAN (FT)	10'	12'	14'	16'	18'	20'	22'	24'	26'	28'	30'
MAXIMUM UNIFORM LOAD (PSF)	10.0	11.3	12.7	14.1	15.5	16.9	18.3	19.7	21.1	22.5	23.9

TABLE 5 - SPAN TABLE FOR CONTINUOUS EDGE BEAMS, CANTON ROOF STRUCTURES

SPAN (FT)	10'	12'	14'	16'	18'	20'	22'	24'	26'	28'	30'
MAXIMUM UNIFORM LOAD (PSF)	10.0	11.3	12.7	14.1	15.5	16.9	18.3	19.7	21.1	22.5	23.9

TABLE 6 - POST LATHING (SPRINKLING) SCREENED OR HEAVY SANDWICH WALLS

POST SIZE	10"	12"	14"	16"	18"	20"	22"	24"	26"	28"	30"
MINIMUM CLEAR SPAN (FT)	10.0	11.3	12.7	14.1	15.5	16.9	18.3	19.7	21.1	22.5	23.9

EXTENSIONS - SECTION PROPERTIES

SECTION TYPE	AREA (SQ IN)	MOMENT OF INERTIA (IN ⁴)	SECTION MODULUS (IN ³)	SECTION RADIUS OF GYRATION (IN)
1" X 1" X 1/8"	0.13	0.01	0.01	0.13
2" X 2" X 1/8"	0.26	0.04	0.02	0.26
3" X 3" X 1/8"	0.39	0.09	0.03	0.39
4" X 4" X 1/8"	0.52	0.16	0.04	0.52
5" X 5" X 1/8"	0.65	0.25	0.05	0.65
6" X 6" X 1/8"	0.78	0.36	0.06	0.78
7" X 7" X 1/8"	0.91	0.49	0.07	0.91
8" X 8" X 1/8"	1.04	0.64	0.08	1.04
9" X 9" X 1/8"	1.17	0.81	0.09	1.17
10" X 10" X 1/8"	1.30	1.00	0.10	1.30

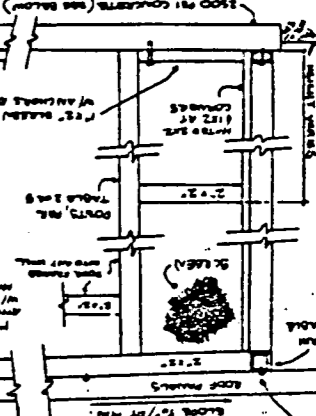
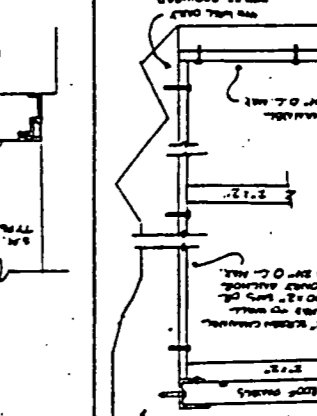
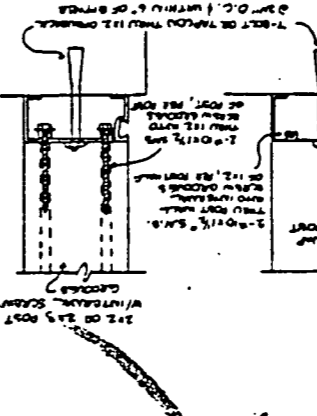

TABLE 1 - SPAN TABLE FOR CONTINUOUS EDGE BEAMS - 5" POLY ROOF STRUCTURES

SPAN (FT)	10'	12'	14'	16'	18'	20'	22'	24'	26'	28'	30'
MAXIMUM UNIFORM LOAD (PSF)	10.0	11.3	12.7	14.1	15.5	16.9	18.3	19.7	21.1	22.5	23.9

TABLE 2 - COLUMN SPACING - 3" POLY ROOF

SPAN (FT)	10'	12'	14'	16'	18'	20'
MAXIMUM COLUMN SPACING (FT)	10.0	11.3	12.7	14.1	15.5	16.9

TABLE 3 - SPAN TABLE FOR CONTINUOUS EDGE BEAMS - 5" POLY ROOF STRUCTURES

SPAN (FT)	10'	12'	14'	16'	18'	20'	22'	24'	26'	28'	30'
MAXIMUM UNIFORM LOAD (PSF)	10.0	11.3	12.7	14.1	15.5	16.9	18.3	19.7	21.1	22.5	23.9

TABLE 4 - SPAN TABLE FOR CONTINUOUS EDGE BEAMS AND 2" X 7" S.M.B.

SPAN (FT)	10'	12'	14'	16'	18'	20'	22'	24'	26'	28'	30'
MAXIMUM UNIFORM LOAD (PSF)	10.0	11.3	12.7	14.1	15.5	16.9	18.3	19.7	21.1	22.5	23.9

TABLE 5 - SPAN TABLE FOR CONTINUOUS EDGE BEAMS, CANTON ROOF STRUCTURES

SPAN (FT)	10'	12'	14'	16'	18'	20'	22'	24'	26'	28'	30'
MAXIMUM UNIFORM LOAD (PSF)	10.0	11.3	12.7	14.1	15.5	16.9	18.3	19.7	21.1	22.5	23.9

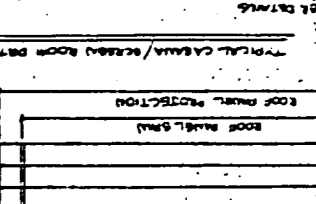
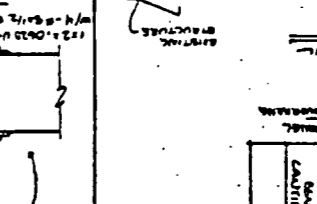
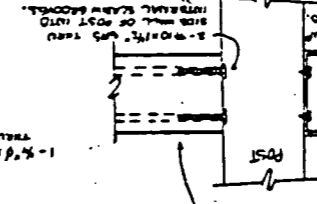
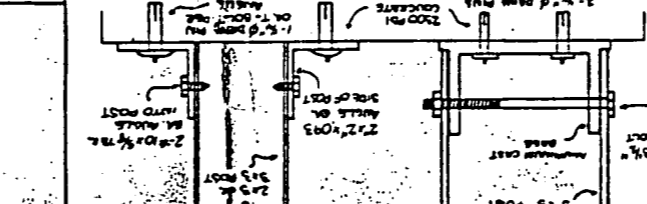
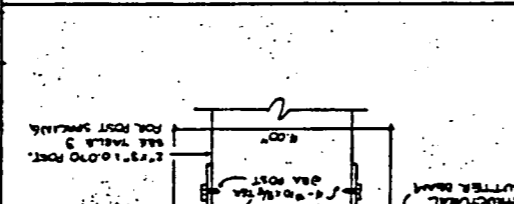

TABLE 1 - SPAN TABLE FOR CONTINUOUS EDGE BEAMS - 5" POLY ROOF STRUCTURES

SPAN (FT)	10'	12'	14'	16'	18'	20'	22'	24'	26'	28'	30'
MAXIMUM UNIFORM LOAD (PSF)	10.0	11.3	12.7	14.1	15.5	16.9	18.3	19.7	21.1	22.5	23.9

TABLE 2 - COLUMN SPACING - 3" POLY ROOF

SPAN (FT)	10'	12'	14'	16'	18'	20'
MAXIMUM COLUMN SPACING (FT)	10.0	11.3	12.7	14.1	15.5	16.9

TABLE 3 - SPAN TABLE FOR CONTINUOUS EDGE BEAMS - 5" POLY ROOF STRUCTURES

SPAN (FT)	10'	12'	14'	16'	18'	20'	22'	24'	26'	28'	30'
MAXIMUM UNIFORM LOAD (PSF)	10.0	11.3	12.7	14.1	15.5	16.9	18.3	19.7	21.1	22.5	23.9

TABLE 4 - SPAN TABLE FOR CONTINUOUS EDGE BEAMS AND 2" X 7" S.M.B.

SPAN (FT)	10'	12'	14'	16'	18'	20'	22'	24'	26'	28'	30'
MAXIMUM UNIFORM LOAD (PSF)	10.0	11.3	12.7	14.1	15.5	16.9	18.3	19.7	21.1	22.5	23.9

TABLE 5 - SPAN TABLE FOR CONTINUOUS EDGE BEAMS, CANTON ROOF STRUCTURES

SPAN (FT)	10'	12'	14'	16'	18'	20'	22'	24'	26'	28'	30'
MAXIMUM UNIFORM LOAD (PSF)	10.0	11.3	12.7	14.1	15.5	16.9	18.3	19.7	21.1	22.5	23.9

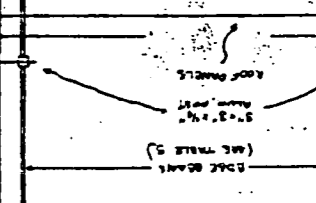
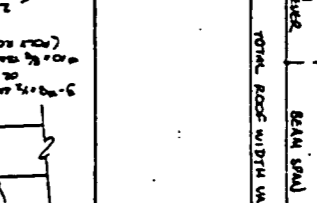
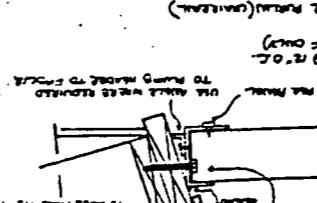
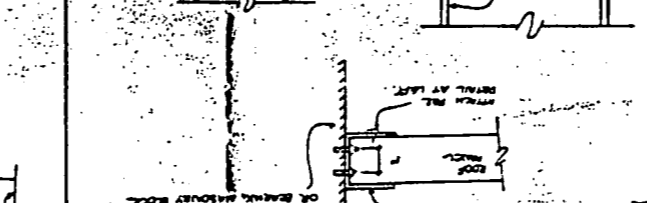
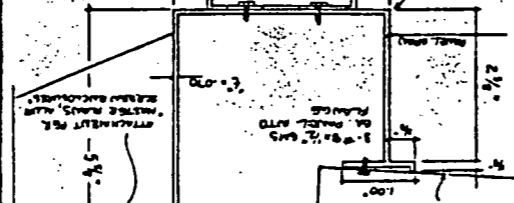

TABLE 1 - SPAN TABLE FOR CONTINUOUS EDGE BEAMS - 5" POLY ROOF STRUCTURES

SPAN (FT)	10'	12'	14'	16'	18'	20'	22'	24'	26'	28'	30'
MAXIMUM UNIFORM LOAD (PSF)	10.0	11.3	12.7	14.1	15.5	16.9	18.3	19.7	21.1	22.5	23.9

TABLE 2 - COLUMN SPACING - 3" POLY ROOF

SPAN (FT)	10'	12'	14'	16'	18'	20'
MAXIMUM COLUMN SPACING (FT)	10.0	11.3	12.7	14.1	15.5	16.9

TABLE 3 - SPAN TABLE FOR CONTINUOUS EDGE BEAMS - 5" POLY ROOF STRUCTURES

SPAN (FT)	10'	12'	14'	16'	18'	20'	22'	24'	26'	28'	30'
MAXIMUM UNIFORM LOAD (PSF)	10.0	11.3	12.7	14.1	15.5	16.9	18.3	19.7	21.1	22.5	23.9

TABLE 4 - SPAN TABLE FOR CONTINUOUS EDGE BEAMS AND 2" X 7" S.M.B.

SPAN (FT)	10'	12'	14'	16'	18'	20'	22'	24'	26'	28'	30'
MAXIMUM UNIFORM LOAD (PSF)	10.0	11.3	12.7	14.1	15.5	16.9	18.3	19.7	21.1	22.5	23.9

TABLE 5 - SPAN TABLE FOR CONTINUOUS EDGE BEAMS, CANTON ROOF STRUCTURES

SPAN (FT)	10'	12'	14'	16'	18'	20'	22'	24'	26'	28'	30'
MAXIMUM UNIFORM LOAD (PSF)	10.0	11.3	12.7	14.1	15.5	16.9	18.3	19.7	21.1	22.5	23.9

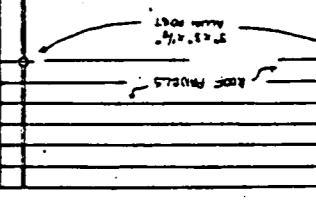
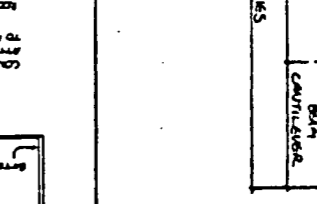
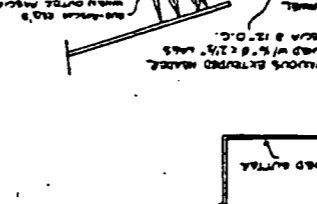
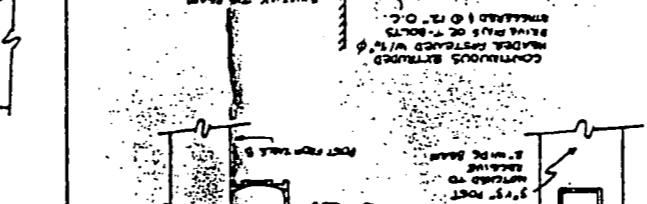
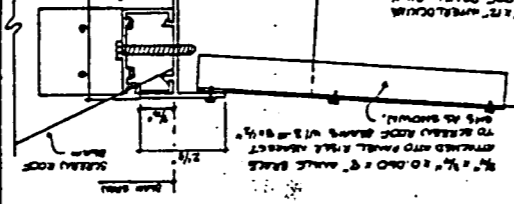

TABLE 1 - SPAN TABLE FOR CONTINUOUS EDGE BEAMS - 5" POLY ROOF STRUCTURES

SPAN (FT)	10'	12'	14'	16'	18'	20'	22'	24'	26'	28'	30'
MAXIMUM UNIFORM LOAD (PSF)	10.0	11.3	12.7	14.1	15.5	16.9	18.3	19.7	21.1	22.5	23.9

TABLE 2 - COLUMN SPACING - 3" POLY ROOF

SPAN (FT)	10'	12'	14'	16'	18'	20'
MAXIMUM COLUMN SPACING (FT)	10.0	11.3	12.7	14.1	15.5	16.9

TABLE 3 - SPAN TABLE FOR CONTINUOUS EDGE BEAMS - 5" POLY ROOF STRUCTURES

SPAN (FT)	10'	12'	14'	16'	18'	20'	22'	24'	26'	28'	30'
MAXIMUM UNIFORM LOAD (PSF)	10.0	11.3	12.7	14.1	15.5	16.9	18.3	19.7	21.1	22.5	23.9

TABLE 4 - SPAN TABLE FOR CONTINUOUS EDGE BEAMS AND 2" X 7" S.M.B.

SPAN (FT)	10'	12'	14'	16'	18'	20'	22'	24'	26'	28'	30'
MAXIMUM UNIFORM LOAD (PSF)	10.0	11.3	12.7	14.1	15.5	16.9	18.3	19.7	21.1	22.5	23.9

TABLE 5 - SPAN TABLE FOR CONTINUOUS EDGE BEAMS, CANTON ROOF STRUCTURES

SPAN (FT)	10'	12'	14'	16'	18'	20'	22'	24'	26'	28'	30'
MAXIMUM UNIFORM LOAD (PSF)	10.0	11.3	12.7	14.1	15.5	16.9	18.3	19.7	21.1	22.5	23.9

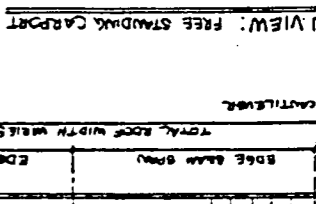
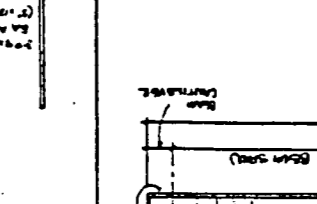
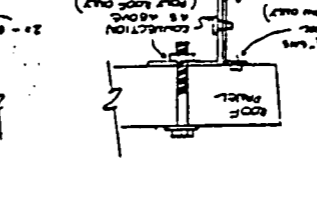
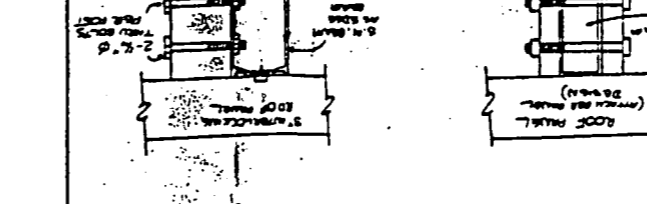
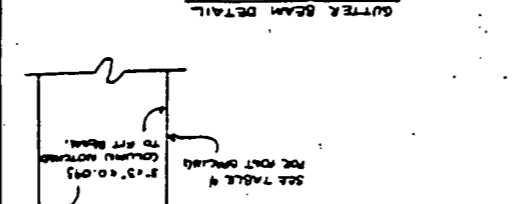

TABLE 1 - SPAN TABLE FOR CONTINUOUS EDGE BEAMS - 5" POLY ROOF STRUCTURES

SPAN (FT)	10'	12'	14'	16'	18'	20'	22'	24'	26'	28'	30'
MAXIMUM UNIFORM LOAD (PSF)	10.0	11.3	12.7	14.1	15.5	16.9	18.3	19.7	21.1	22.5	23.9

TABLE 2 - COLUMN SPACING - 3" POLY ROOF

SPAN (FT)	10'	12'	14'	16'	18'	20'
MAXIMUM COLUMN SPACING (FT)	10.0	11.3	12.7	14.1	15.5	16.9

TABLE 3 - SPAN TABLE FOR CONTINUOUS EDGE BEAMS - 5" POLY ROOF STRUCTURES

SPAN (FT)	10'	12'	14'	16'	18'	20'	22'	24'	26'	28'	30'
MAXIMUM UNIFORM LOAD (PSF)	10.0	11.3	12.7	14.1	15.5	16.9	18.3	19.7	21.1	22.5	23.9

TABLE 4 - SPAN TABLE FOR CONTINUOUS EDGE BEAMS AND 2" X 7" S.M.B.

SPAN (FT)	10'	12'	14'	16'	18'	20'	22'	24'	26'	28'	30'
MAXIMUM UNIFORM LOAD (PSF)	10.0	11.3	12.7	14.1	15.5	16.9	18.3	19.7	21.1	22.5	23.9

TABLE 5 - SPAN TABLE FOR CONTINUOUS EDGE BEAMS, CANTON ROOF STRUCTURES

SPAN (FT)	10'	12'	14'	16'	18'	20'	22'	24'	26'	28'	30'
MAXIMUM UNIFORM LOAD (PSF)	10.0	11.3	12.7	14.1	15.5	16.9	18.3	19.7	21.1	22.5	23.9

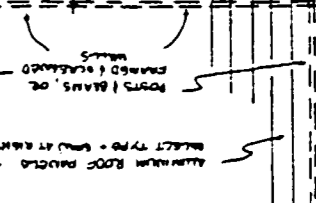
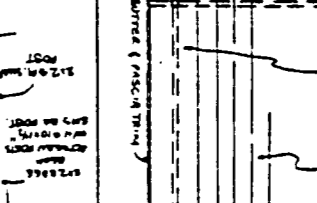
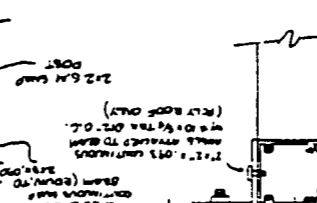
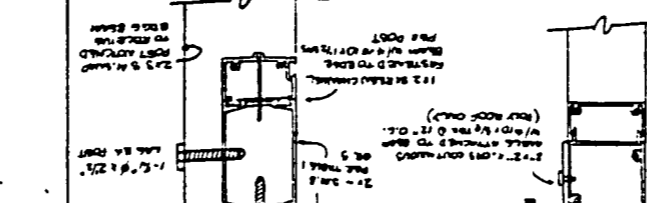
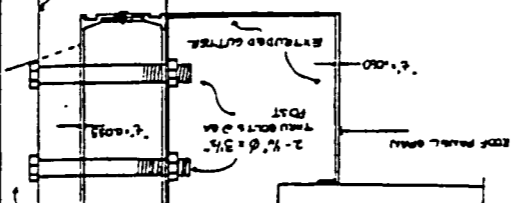

TABLE 1 - SPAN TABLE FOR CONTINUOUS EDGE BEAMS - 5" POLY ROOF STRUCTURES

SPAN (FT)	10'	12'	14'	16'	18'	20'	22'	24'	26'	28'	30'
MAXIMUM UNIFORM LOAD (PSF)	10.0	11.3	12.7	14.1	15.5	16.9	18.3	19.7	21.1	22.5	23.9

TABLE 2 - COLUMN SPACING - 3" POLY ROOF

SPAN (FT)	10'	12'	14'	16'	18'	20'
MAXIMUM COLUMN SPACING (FT)	10.0	11.3	12.7	14.1	15.5	16.9

TABLE 3 - SPAN TABLE FOR CONTINUOUS EDGE BEAMS - 5" POLY ROOF STRUCTURES

SPAN (FT)	10'	12'	14'	16'	18'	20'	22'	24'	26'	28'	30'
MAXIMUM UNIFORM LOAD (PSF)	10.0	11.3	12.7	14.1	15.5	16.9	18.3	19.7	21.1	22.5	23.9

TABLE 4 - SPAN TABLE FOR CONTINUOUS EDGE BEAMS AND 2" X 7" S.M.B.

SPAN (FT)	10'	12'	14'	16'	18'	20'	22'	24'	26'	28'	30'
MAXIMUM UNIFORM LOAD (PSF)	10.0	11.3	12.7	14.1	15.5	16.9	18.3	19.7	21.1	22.5	23.9

TABLE 5 - SPAN TABLE FOR CONTINUOUS EDGE BEAMS, CANTON ROOF STRUCTURES

SPAN (FT)	10'	12'	14'	16'	18'	20'	22'	24'	26'	28'	30'
MAXIMUM UNIFORM LOAD (PSF)	10.0	11.3	12.7	14.1	15.5	16.9	18.3	19.7	21.1	22.5	23.9

3363

ASPHALT ROOF

TAX FOLIO NO. _____ DATE _____

APPLICATION FOR A PERMIT TO BUILD A DOCK, FENCE, POOL, SOLAR HEATING DEVICE, SCREENED ENCLOSURE, GARAGE OR ANY OTHER STRUCTURE NOT A HOUSE OR A COMMERCIAL BUILDING.

3363

This application must be accompanied by three (3) sets of complete plans, to scale, including a plot plan showing set-backs; plumbing and electrical layouts, if applicable, and at least two (2) elevations, as applicable.

Owner John Bortle Present Address 2 Palmetto Pk.

Phone 223 5837

Contractor Rai Brown Address 3375 SW 78 Palm city

Phone 283 5570

Where licensed Martin Co License Number SP 00129

Electrical Contractor _____ License Number _____

Plumbing Contractor _____ License Number _____

Describe the structure, or addition or alteration to an existing structure, for which this permit is sought: Roofs Asphalt

State the street address at which the proposed structure will be built: _____

Subdivision Palmetto Lot Number 17 Block Number _____

Contract Price \$ 4000.00 Cost of Permit \$ 100.00

Plans approved as submitted _____ Plans approved as marked _____

I understand that this permit is good for 12 months from the date of its issue and that the structure must be completed in accordance with the approved plan. I further understand that approval of these plans in no way relieves me of complying with the Town of Sewall's Point Ordinances and the South Florida Building Code. Moreover, I understand that I am responsible for maintaining the construction site in a neat and orderly fashion, policing the area for trash, scrap building materials and other debris, such debris being gathered in one area and at least once a week, or oftener when necessary, removing same from the area and from the Town of Sewall's Point. Failure to comply may result in a Building Inspector of Town Commissioner "Red-Tagging" the construction project.

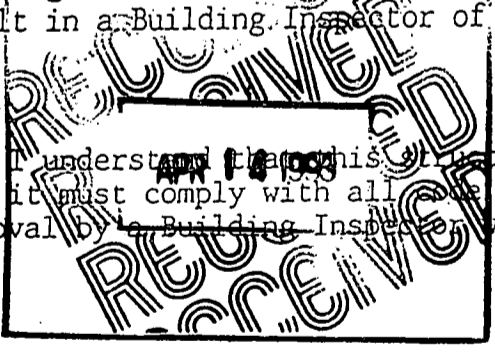

Contractor John Bortle

I understand that this structure must be in accordance with the approved plans and that it must comply with all code requirements of the Town of Sewall's Point before final approval by a Building Inspector will be given.

Owner John Bortle

TOWN RECORD

Date submitted _____

Approved: Dale Brown 4/19/93
Building Inspector Date

Approved: [Signature] 4/21/93
Commissioner Date

Final Approval given: _____ Date

Certificate of Occupancy issued(if applicable) _____ Date

4827

SOFFIT REPLACEMENT

MASTER PERMIT NO. N/A

TOWN OF SEWALL'S POINT

Date 02/11/00 BUILDING PERMIT NO. 4827
 Building to be erected for NANCY BARTLE Type of Permit SOFFIT REPL.
 Applied for by EAST COAST ALUM. PROM. (Contractor) Building Fee \$30.00
 Subdivision _____ Lot _____ Block _____ Radon Fee _____
 Address 2 PALMETTO Impact Fee _____
 Type of structure S.F.R. A/C Fee _____
 Parcel Control Number: _____ Electrical Fee _____
01-38-41-010-000-00170-4000 Plumbing Fee _____
 Amount Paid \$33.00 Check # 23009 Cash _____ Other Fees (PLAD REVIEW) 3.00
 Total Construction Cost \$ 1,975.00 TOTAL Fees \$33.00

Signed [Signature]
Applicant

Signed [Signature]
Town Building Inspector OFFICIAL

BUILDING PERMIT

FORM BOARD SURVEY	DATE _____	SHEATHING	DATE _____
COMPACTION TESTS	DATE _____	FRAMING	DATE _____
GROUND ROUGH	DATE _____	INSULATION	DATE _____
SOIL POISONING	DATE _____	ROOF DRY-IN	DATE _____
FOOTINGS / PIERS	DATE _____	ROOF FINAL	DATE _____
SLAB ON GRADE	DATE _____	METER FINAL	DATE _____
TIE-BEAMS & COLUMNS	DATE _____	AS BUILT SURVEY	DATE _____
STRAPS AND ANCHORS	DATE _____	STORM PANELS	DATE _____
DRIVEWAY	DATE _____	LANDCAPE & GRADE	DATE _____
AS-BUILT SURVEY	DATE _____	FINAL INSPECTION	DATE <u>12/3/01</u>

FLOOD ZONE _____ LOWEST HABITABLE FLOOR ELEV. _____

24 HOURS NOTICE REQUIRED FOR INSPECTIONS. CALL 287-2455

WORK HOURS - 8:00 AM UNTIL 5:00 PM

MONDAY THROUGH SATURDAY

- New Construction Remodel Addition Demolition

This permit must be visible from the street, accessible to the inspector.
FURTHER CONDITIONS ARE SET FORTH IN THE APPLICATION FOR PERMIT,
NOTATIONS ON THE APPROVED SUBMITTALS, AND ATTACHMENTS IN THE PERMIT FILE.
DO NOT FASTEN THIS OR ANY OTHER SIGN TO A TREE!

Bldg. Pmt# 4827

Town of Sewall's Point

Date 2/3/00

BUILDING PERMIT APPLICATION

RECEIVED
FEB - 4 2000
BY: _____

Owner's Name: Nancy Bortle Phone No. 273-5837
Owner's Present Address: _____
Fee Simple Titleholder's Name & Address if other than owner _____

Location of Job Site: 2 Palmetto
TYPE OF WORK TO BE DONE: Vinyl Soffit - Replace Existing
CONTRACTOR INFORMATION
Contractor/Company Name: East Coast Plum. Bldg. Phone No. 283-5650
COMPLETE MAILING ADDRESS 605 S. Market Rd Ft. Pierce 34982
State Registration BB-2028406 State License _____
Legal Description of Property _____
Parcel Number 1-38-41-010-000-02170.4000

ARCHITECT/ENGINEER INFORMATION

Architect _____ Phone No. _____
Address _____
Engineer _____ Phone No. _____
Address _____
Area Square Footage: Living Area _____ Garage Area _____ Carport _____
Accessory Bldg. _____ Covered Patio _____ Scr. Porch _____ Wood Deck _____
Type Sewage: _____ Septic Tank Permit # from Health Dept. _____
NEW electrical SERVICE SIZE _____ AMPS

FLOOD HAZARD INFORMATION

flood zone _____ minimum Base Flood Elevation (BFE) _____ NGVD
proposed finish floor elevation _____ NGVD (minimum 1 foot above BFE)
Cost of construction or Improvement 1975.00
Fair Market Value (FMV) prior to improvement _____
Substantial Improvement 50% of FMV yes _____ No X
Method of determining FMV _____

SUBCONTRACTOR INFORMATION: (Notify this office if subcontractor's change.)

Electrical _____ State License _____
Mechanical _____ State License# _____
Plumbing _____ State License# _____
Roofing _____ State License# _____

Application is hereby made to obtain a permit to do the work and installations as indicated. I certify that no work or installation has commenced prior to the issuance of a permit and that all work will be performed to meet the standard of all laws regulating construction in this jurisdiction. I understand that a separate permit from the Town may be required for ELECTRICAL, PLUMBING, SIGNS, WELLS, POOLS, FURNACES, BOILERS, HEATERS, TANKS, AIRCONDITIONERS, DOCKS, SEAWALLS, ACCESSORY BLDGS, SAND REMOVAL, TREE REMOVAL.

I HEREBY CERTIFY: THAT THE INFORMATION I HAVE FURNISHED ON THIS APPLICATION IS TRUE AND CORRECT TO THE BEST OF MY KNOWLEDGE AND I AGREE TO COMPLY WITH ALL APPLICABLE CODES, LAWS AND ORDINANCES DURING THE BUILDING PROCESS, INCLUDING FLORIDA MODEL ENERGY CODES.

OWNER/ CONTRACTOR MUST SIGN APPLICATION

OWNER or AGENT SIGNATURE Charles J. Dekker
Sworn to and subscribed before me this 3rd day of FEBRUARY, 1998 by CHARLES J. DEKKER who is personally known to me or has produced or has produced _____ and who did (did not) take an oath.
CONTRACTOR SIGNATURE Charles J. Dekker
Sworn to and subscribed before me this 3rd day of FEBRUARY, 1998 by CHARLES J. DEKKER who is personally known to me or has produced _____ and who did (did not) take an oath.



TREE REMOVAL (Attach sealed survey)

No. of trees to be removed _____ No. to be retained _____ No. to be planted _____
Specimen tree removed _____ Fee _____ Authorized/Date _____
DEVELOPMENT ORDER # _____

1. ALL APPLICATIONS REQUIRE :

- A. Property Appraiser's Parcel Number.
- B. A Legal Description of your property. (Can be found on your deed survey or Tax Bill.)
- C. Contractor's name, address, phone number & license numbers.
- D. Name all sub-contractors (properly licensed).
- E. Current Survey
- F. Take completed application to the Permits and Inspections Office for approval. Provide construction details and a plot plan(s) showing setbacks, yard coverage, parking and position of all buildings on the property, stormwater retention plan, etc. Compliance with subdivision regulations can also be determined at this time.
3. Take the application showing Zoning approval (complete with plans & plot plan) to the Health Department for septic tank. Attach the pink copy to the building application.
4. Return all forms to the Permits and Inspection Office. All planned construction requires: two (2) sets of plans, drawn to scale with engineer's or architect's seal and the following items:

1. Floor Plan
2. Foundation Details
3. Elevation Views - Elevation Certificate due after slab inspection.
4. A Plot Plan (show desired floor elevation relative to Sea Level in front of building, plus location of driveway).
5. Truss layout
6. Vertical Wall Sections (one detail for each wall that is different)
7. Fireplace drawing: If prefabricated submit manufacturers data.

ADDITIONAL Required Documents are:

1. Use Permit (for driveway connection to public Right of Way). Return form with plot plan showing driveway location (Atlantic Ave. only).
2. Well Permit or information on existing well & pump.
3. Flood Hazard Elevation (if applicable).
4. Energy Code Compliance Certification plus any Approved Forms and/or Energy Code Compliance Sheets.
5. Statement of Fact (for Homeowner Builder), and proof of ownership - (Deed or Tax receipt).
6. Irrigation Sprinkler System layout showing location of heads, valves, etc.
7. A certified copy of the Notice of Commencement must be filed in this office and posted at the job site prior to the first inspection.
9. Replat required upon completion of slab or footing inspection and prior to any further inspections.

NOTICE: In addition to the requirements of this permit, there may be additional restrictions applicable to this property that may be found in the public records of COUNTY OF MARTIN, and there may be additional permits required from other governmental entities such as water management districts, state and federal agencies.

Approved by Building Official _____

Approved by Town Engineer _____

Super Span™ Heavy Gauge Premium Vinyl Soffit

More than 20% thicker than ordinary soffit, so it's perfect for entrances, porch ceilings and other extended overhangs. A deep V-groove, 5" exposure and a subtle natural grain texture create maximum visual appeal. Available in solid and vented panels. Solid panels can be used to create bold vertical siding installations.

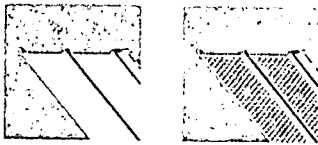
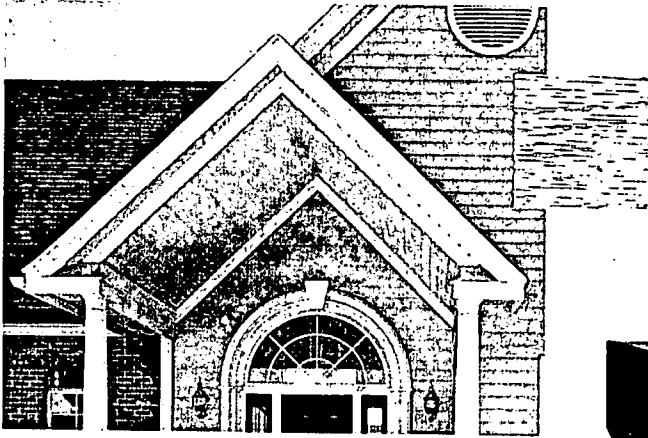

Product specifics

Profile: V-groove, solid and aerated
 Exposure: Double 5"
 Butt edge: 3/8"
 Thickness: 0.044"
 Texture: Subtle grain, low-gloss finish
 Colors: 11 — see page 13 for details.
 Aerated provides 7 sq. in. net free area/lineal ft.



Series E™ Premium Vinyl Soffit

The two panels in this popular line offer deep V-groove profiles, 4" exposure widths and a choice of either solid or vented panel designs. Solid panels can be used for vertical siding installations. Two surface finishes are available:

Series E Grained Premium Vinyl Soffit™ features a natural wood grain texture. For maximum color-matching flexibility, it's available in 14 colors. Vented panel feature a full-width "outward weave" design that maximizes visual appeal.

Series E Smooth Premium Vinyl Soffit™ is made with a beautiful matte texture and low-gloss finish that coordinates easily with all sidings. Available in white only. Center vented panels use an attractive "outward weave" design.

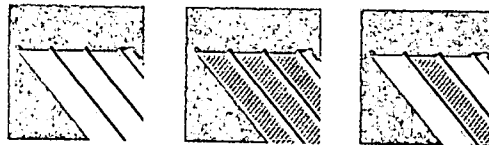
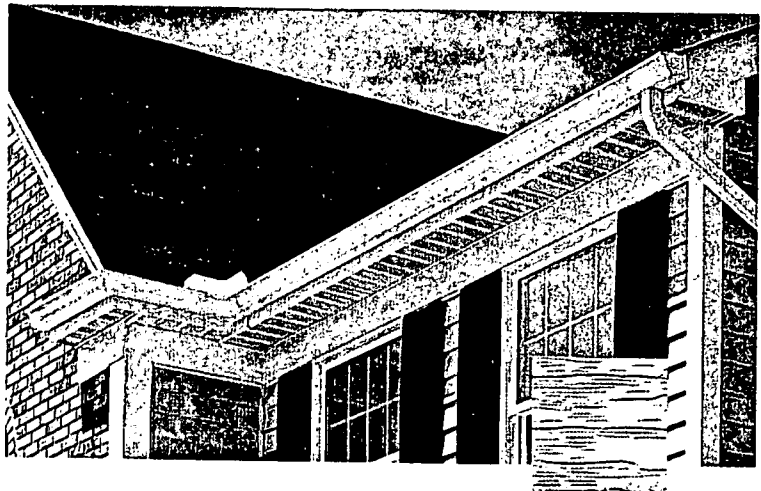

Series E product specifics

Grained
 Profile: V-groove, solid and fully aerated
 Exposure: Triple 4"
 Butt edge: 1/2"
 Thickness: 0.040"
 Texture: Detailed grain, low-gloss finish
 Colors: 14 — see page 13 for details.
 Aerated provides 7 sq. in. net free area/lineal ft.

Smooth
 Profile: V-groove, solid and center aerated
 Exposure: Triple 4"
 Butt edge: 1/2"
 Thickness: 0.040"
 Texture: Smooth, low-gloss finish
 Colors: White only
 Aerated provides 2.3 sq. in. net free area/lineal ft.

Section 4: Installing Soffit and Porch Ceilings

The underside of an eave is a tough spot to paint or clean. That's why homeowners are turning to easy-care vinyl soffit to simplify their home maintenance chores. Vinyl soffit offers another major benefit to homeowners. Because it's available in both solid and vented panels, it gives them a convenient, attractive way to provide air flow needed to help keep attics cool and dry.

TIP: Here's a formula you can use to estimate the number of vented panels you'll need for a project:

1. Calculate the square footage of the attic floor. Then divide that number by 2. The answer equals the approximate total net free area — in square inches — required for adequate ventilation. Because total net free area must be divided between intake vents (usually located in eaves) and exhaust vents (usually located at or near the roof peak), divide by 2 again to determine how much soffit venting you'll need.
2. To determine the number of vented panels required, divide the answer from Step 1 by the net free area provided by a single vented panel. Here's the approximate net free area for Alside soffit panels: Charter Oak™ — 39 sq. in. net free area per panel. Greenbriar Beaded™ — 40 sq. in. Super Span™ — 84 sq. in. Series E™ (fully vented) — 88 sq. in. Series E™ (center vented) — 29 sq. in. 2T — 88 sq. in.

For example, a house with a 60' x 30' attic area (1,800 sq. ft.) would require about 900 sq. in. of net free area. Half of that, or 450 sq. in., would be vented soffit. If you were using Charter Oak soffit, you would need 12 vented panels ($450/39=11.5$ or 12 full panels).

Remember, however, this formula is just a rough estimate. Most communities have specific building code requirements covering attic ventilation. Before ordering soffit panels, **check your local codes**. If those requirements differ from the rough guidelines given above, be sure to adapt your calculations to conform to local requirements.

The steps you'll follow to install soffit panels are determined by whether you're working with open or enclosed eaves.

4.1 Installing soffit over open eaves.

If you're working on a home under construction, you're probably dealing with open eaves (the rafters or trusses are exposed). If you're working on a remodeling project and the existing soffit material must be removed, you'll have to use open eave installation techniques too.

Start by determining the construction method used to form the eave. (The construction method determines the procedures used to install the soffit.) Use the illustrations on this page as a guide.

Install receiving channels (J-channel, F-channel, soffit crown molding or coil-formed channel) as shown in the illustrations.

If using J-channel or F-channel, nail channels every 16", positioning nails in the center of the nailing slot. (All fastening recommendations for siding installations also should be followed for soffit installations. See page 14.)

If using soffit crown molding, you must first install siding panels. Next hang the soffit crown molding from the framing. (If no framing support exists, install a 2" x 2" nailing strip to the wall, positioning it so its bottom edge is even with the bottom of the fascia board. Nail molding along bottom of nailing strip.) See illustration for a detailed view of the completed installation.

TIP: To overlap soffit crown molding, cut 1 1/2" notches in the receiving channel and bottom return of both pieces, as shown in illustration. Overlap 1".

If the eave opening is wider than 24", add framing and nailing strips as shown.

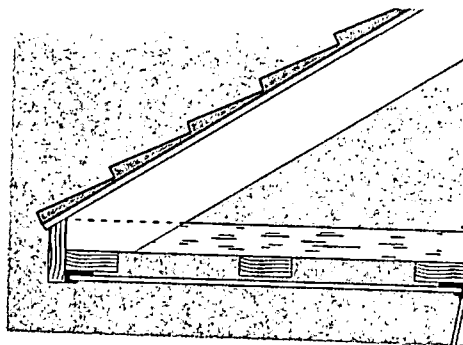
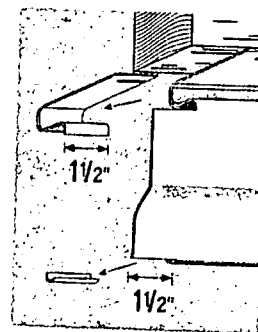
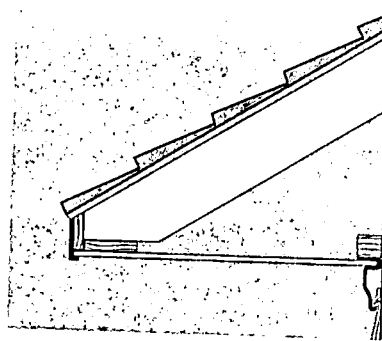
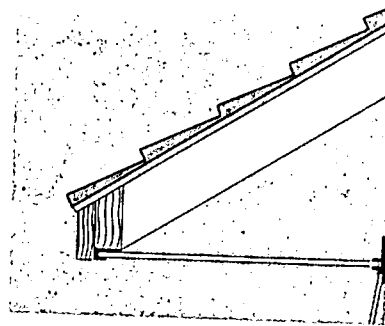

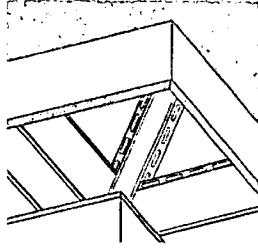

If the soffit installation will turn a corner, install H-trim. Measure the distance between receiving channels at inside and outside wall corners, then subtract $\frac{1}{4}$ ". Cut H-trim to length and install (see illustration). (If necessary, use a nailing strip to support the H-trim.)

To install soffit panels, first measure from wall to fascia board, then subtract $\frac{1}{2}$ ". Cut the panels to this length. (Check this measurement every couple of feet.) Slip soffit panels into receiving channels on wall, then receiving channels at fascia. (You may have to flex the panels slightly to do this.) Position panels so they're perpendicular to the wall, then nail — either to fascia board or nailing strip. Be sure panel being installed is fully locked with previously installed panel.

TIP: The type of eave construction you're working with also determines how you'll position and nail soffit panels. If you're using a nailing strip, position the soffit so there's room for expansion and contraction in each receiving channel. Position nails in the center of the nailing slot; do not nail tightly. If you're attaching panels at the fascia board, drive small-headed nails through the nail flange. Because you're face nailing, you have to allow for all expansion to take place at the inside receiving channel.

If the soffit turns a corner at a 90° , measure the long side of the panel, from wall to H-trim, then subtract $\frac{1}{2}$ ". Make a 45° cut, fit in H-trim, then install as described above.

4.2 Installing soffit over enclosed eaves.

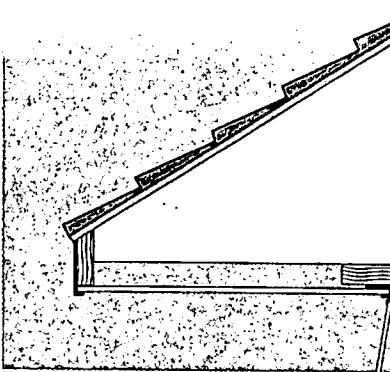

This is the type of eave construction you commonly find on a remodeling project: the existing soffit material is still in place. For the most part, the installation procedure is similar to that for open eaves, with the following exceptions:

Determine what type of receiving channel you'll use at the fascia board. If you're using a channel formed from coil stock, you'll have to add a nailing strip at the wall line, then apply J-channel (see illustration). If you're using J-channel, install both outside and inside pieces. For both installation methods, nail J-channels every 6" to 12".

If necessary, cut openings in existing soffit for new vented soffit panels. Make sure openings are large enough to allow desired air flow.

If soffit installation turns a corner, install inner and outer J-channels to allow 1/4" expansion along the adjoining walls and fascia boards.

Measure, cut and install panels as described in the section covering open eaves.

4.3 Installing porch ceilings.

The steps required to install a porch ceiling differ depending on whether the project is new construction or remodeling.

TIP: We recommend that all porch ceilings be installed perpendicular to siding panels. By working at a right angle to the wall, you can constantly adjust the width of ceiling panels to allow for irregularities in wall construction. However, if you install ceiling panels parallel to the wall, you'll have to scribe the panels installed along the wall and the outer perimeter of the porch to assure an exact fit. You'll also have to create tabs every 8" to 10" and install finish trim. If you don't, panels could come loose during high winds.

New construction installations. Think of a porch ceiling installation as a siding installation in a vertical plane. The techniques and procedures involved are almost identical.

Install receiving channels along the perimeter of the porch. F-channels are nailed to the wall. J-channels require a nailing base. To create that base, nail 1 x 2 furring strips along the perimeter as required, then nail inverted J-channels to the furring.

If the porch ceiling exceeds 6', install a suitable underlayment. This will help reduce noise and vibrations (and the possibility of panel unlocking) that could result during high winds.

Plan the ceiling layout with two considerations in mind:

First, how will you create a balanced look for the ceiling? As with vertical siding installations, you may have to cut partial panels so one end of the ceiling doesn't end with an extremely narrow panel.

Second, will the ceiling panels run parallel or perpendicular to the ceiling joists? If the panels will run parallel to the joists, nail 1 x 3 furring strips every 12" to 16". If you're using Charter

ACORD CERTIFICATE OF LIABILITY INSURANCE

DATE (MM/DD/YY)
06/09/1999

PRODUCER
Altamura Marsh & Assoc
P.O. Box 6980

THIS CERTIFICATE IS ISSUED AS A MATTER OF INFORMATION ONLY AND CONFERS NO RIGHTS UPON THE CERTIFICATE HOLDER. THIS CERTIFICATE DOES NOT AMEND, EXTEND OR ALTER THE COVERAGE AFFORDED BY THE POLICIES BELOW.

C
Clearwater, FL 33758-6980

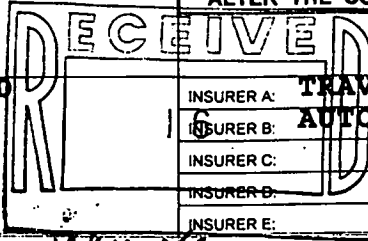

INSURERS AFFORDING COVERAGE

INSURED
EAST COAST ALUMINUM PRODUCTS INC.
1150 BELL AVE
FT PIERCE, FL 34982
407-464-7600

INSURER A: TRAVELERS
INSURER B: AUTO OWNERS
INSURER C:
INSURER D:
INSURER E:

COVERAGES

LIABILITY

THE POLICIES OF INSURANCE LISTED BELOW HAVE BEEN ISSUED TO THE INSURED NAMED ABOVE FOR THE POLICY PERIOD INDICATED. NOTWITHSTANDING ANY REQUIREMENT, TERM OR CONDITION OF ANY CONTRACT OR OTHER DOCUMENT WITH RESPECT TO WHICH THIS CERTIFICATE MAY BE ISSUED OR MAY PERTAIN, THE INSURANCE AFFORDED BY THE POLICIES DESCRIBED HEREIN IS SUBJECT TO ALL THE TERMS, EXCLUSIONS AND CONDITIONS OF SUCH POLICIES. AGGREGATE LIMITS SHOWN MAY HAVE BEEN REDUCED BY PAID CLAIMS.

INSR LTR	TYPE OF INSURANCE	POLICY NUMBER	POLICY EFFECTIVE DATE (MM/DD/YY)	POLICY EXPIRATION DATE (MM/DD/YY)	LIMITS
A	GENERAL LIABILITY <input checked="" type="checkbox"/> COMMERCIAL GENERAL LIABILITY CLAIMS MADE <input type="checkbox"/> OCCUR <input checked="" type="checkbox"/>	I680369K6401TIA99	03/22/99	03/22/00	EACH OCCURRENCE \$ 1,000,000
					FIRE DAMAGE (Any one fire) \$ 300,000
					MED EXP (Any one person) \$ 5,000
					PERSONAL & ADV INJURY \$ 1,000,000
					GENERAL AGGREGATE \$ 2,000,000
					PRODUCTS - COM/POP AGG \$ 2,000,000
					GEN'L AGGREGATE LIMIT APPLIES PER: <input checked="" type="checkbox"/> POLICY <input type="checkbox"/> PROJECT <input type="checkbox"/> LOC
B	AUTOMOBILE LIABILITY <input type="checkbox"/> ANY AUTO <input checked="" type="checkbox"/> ALL OWNED AUTOS <input checked="" type="checkbox"/> SCHEDULED AUTOS <input checked="" type="checkbox"/> HIRED AUTOS <input checked="" type="checkbox"/> NON-OWNED AUTOS	95-425-388-00	12/10/98	12/10/99	COMBINED SINGLE LIMIT (Ea accident) \$ 1,000,000
					BODILY INJURY (Per person) \$
					BODILY INJURY (Per accident) \$
					PROPERTY DAMAGE (Per accident) \$
	GARAGE LIABILITY <input type="checkbox"/> ANY AUTO				AUTO ONLY - EA ACCIDENT \$
	EXCESS LIABILITY <input type="checkbox"/> OCCUR <input type="checkbox"/> CLAIMS MADE <input type="checkbox"/> DEDUCTIBLE <input type="checkbox"/> RETENTION \$				OTHER THAN EA ACC \$ AUTO ONLY: AGG \$
	WORKERS COMPENSATION AND EMPLOYERS' LIABILITY				EACH OCCURRENCE \$ AGGREGATE \$ \$ \$ \$
	OTHER				WC STATUTORY LIMITS OTH- ER E.L. EACH ACCIDENT \$ E.L. DISEASE - EA EMPLOYEE \$ E.L. DISEASE - POLICY LIMIT \$

DESCRIPTION OF OPERATIONS/LOCATIONS/VEHICLES/EXCLUSIONS ADDED BY ENDORSEMENT/SPECIAL PROVISIONS

FAX: 561-220-4765

CERTIFICATE HOLDER

ADDITIONAL INSURED; INSURER LETTER:

CANCELLATION

TOWN OF SEWALL'S POINT
TOWN HALL
1 S SEWALL'S POINT RD
SEWALL'S POINT FL 34996

SHOULD ANY OF THE ABOVE DESCRIBED POLICIES BE CANCELLED BEFORE THE EXPIRATION DATE THEREOF, THE ISSUING INSURER WILL ENDEAVOR TO MAIL 10 DAYS WRITTEN NOTICE TO THE CERTIFICATE HOLDER NAMED TO THE LEFT, BUT FAILURE TO DO SO SHALL IMPOSE NO OBLIGATION OR LIABILITY OF ANY KIND UPON THE INSURER, ITS AGENTS OR REPRESENTATIVES.

AUTHORIZED REPRESENTATIVE

Sheane Altamura



STATE OF FLORIDA

AC# 5154346

DEPARTMENT OF BUSINESS AND
PROFESSIONAL REGULATION

CG -C034709-06704/1998 97903875

CERTIFIED GENERAL CONTRACTOR
DEKKER, JAMES H.
EAST COAST ALUMINUM PRODUCTS INC

IS CERTIFIED under the provisions of Ch. 489 FS.

Expiration Date: AUG 31, 2000

STATE OF FLORIDA AC# 5569228
DEPARTMENT OF BUSINESS AND PROFESSIONAL REGULATION
RB 0028406 06/09/1999 98902851
REGISTERED BUILDING CONTRACTOR
DEKKER, CHARLES J.
EAST COAST ALUMINUM PRODUCTS INC
(INDIVIDUAL MUST MEET ALL LOCAL LICENSING REQUIREMENTS PRIOR TO CONTRACTING IN ANY AREA)
HAS REGISTERED under the provisions of Ch. 489 FS.
Expiration Date: AUG 31, 2001

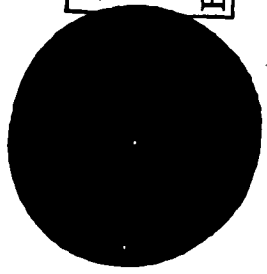

2000 ~~1999~~
Town of Sewall's Point
Building Department - Inspection Log

MON. 2-14-00

Page 1 of 1

RECEIVED
FEB 14 2000
BY:

PERMIT	OWNER/ ADDRESS	INSPECTION TYPE	RESULTS	REMARKS
4813	Rt 1 Fallwater 11 N.E. Loftine Cray	temp pole	Passed B.G.	ALL UTILITIES HERE & DUMPSTER 2/17 8:50 AM PPE MET BY EL.
4802	Corell Cancelled 175 Ridgeway	pre-inspect ceiling insp	Passed B.G.	Removing old waste in South
4628	71 Castle Hill way	sheathing (Spoke with Dittler at house) Roof call in TIN TAB. RE-NAIL	Cancelled Am for inspection Wed. 2-16-00 Passed B.G.	11:AM No. or (SO.)? No permission to Job
PERMIT	OWNER/ ADDRESS	INSPECTION TYPE	RESULTS	REMARKS
PERMIT	OWNER/ ADDRESS	INSPECTION TYPE	RESULTS	REMARKS
PERMIT	OWNER/ ADDRESS	INSPECTION TYPE	RESULTS	REMARKS
PERMIT	OWNER/ ADDRESS	INSPECTION TYPE	RESULTS	REMARKS

OTHER:

FOR 2/15/00

INSPECTOR:

DATE: 2/11/00

5826

ELECTRIC PANEL
REPLACEMENT

TOWN OF SEWALL'S POINT

Date 6-4-02

BUILDING PERMIT NO. 5826

Building to be erected for SHEILA HARRIGAN Type of Permit Electrical Panel Repair

Applied for by Watts Electrical Corp (Contractor) Building Fee 70.00

Subdivision Palmetto PK Lot 17 Block _____ Radon Fee _____

Address 2 Palmetto Dr. Impact Fee _____

Type of structure SFR A/C Fee _____

NOTE: Fee is doubled - Contractor started without Permit
Electrical Fee _____

Parcel Control Number: Plumbing Fee _____

138410100000017640000 Roofing Fee _____

Amount Paid 70.00 Check # 624688 Cash _____ Other Fees (_____) _____

Total Construction Cost \$ 750.00 TOTAL Fees 70.00

Signed [Signature] Applicant Signed [Signature] Town Building Official

PERMIT

- | | | |
|---|--|--|
| <input type="checkbox"/> BUILDING | <input checked="" type="checkbox"/> ELECTRICAL | <input type="checkbox"/> MECHANICAL |
| <input type="checkbox"/> PLUMBING | <input type="checkbox"/> ROOFING | <input type="checkbox"/> POOL/SPA/DECK |
| <input type="checkbox"/> DOCK/BOAT LIFT | <input type="checkbox"/> DEMOLITION | <input type="checkbox"/> FENCE |
| <input type="checkbox"/> SCREEN ENCLOSURE | <input type="checkbox"/> TEMPORARY STRUCTURE | <input type="checkbox"/> GAS |
| <input type="checkbox"/> FILL | <input type="checkbox"/> HURRICANE SHUTTERS | <input type="checkbox"/> RENOVATION |
| <input type="checkbox"/> TREE REMOVAL | <input type="checkbox"/> STEMWALL | <input type="checkbox"/> ADDITION |

INSPECTIONS

UNDERGROUND PLUMBING	_____	UNDERGROUND GAS	_____
UNDERGROUND MECHANICAL	_____	UNDERGROUND ELECTRICAL	_____
STEMWALL FOOTING	_____	FOOTING	_____
SLAB	_____	TIE BEAM/COLUMNS	_____
ROOF SHEATHING	_____	WALL SHEATHING	_____
TRUSS ENG/WINDOW/DOOR BUCKS	_____	LATH	_____
ROOF TIN TAG/METAL	_____	ROOF-IN-PROGRESS	_____
PLUMBING ROUGH-IN	_____	ELECTRICAL ROUGH-IN	_____
MECHANICAL ROUGH-IN	_____	GAS ROUGH-IN	_____
FRAMING	_____	EARLY POWER RELEASE	_____
FINAL PLUMBING	_____	FINAL ELECTRICAL	_____
FINAL MECHANICAL	_____	FINAL GAS	_____
FINAL ROOF	_____	BUILDING FINAL	_____

Town of Sewall's Point

BUILDING PERMIT APPLICATION

Owner or Titleholder Name: SHEILA HARRIGAN Building Permit Number:
City: STUART State: FL Zip: 34996
Legal Description of Property: LOT 17 PALMETTO PARK, PLAT BK. 3, PAGE 69 Parcel Number: 1384101 000 000 1704000 0
Location of Job Site: 2 PALMETTO DR STUART, FL Type of Work To Be Done: 34996

CONTRACTOR/Company Name: WATTS ELECTRIC CORP Phone Number: 220-7508
Street: 1865 SE AIRPORT RD. City: STUART State: FL Zip: 34996
State Registration Number: State Certification Number: EC0001169 Martin County License Number:

ARCHITECT: N/A Phone Number:
Street: City: State: Zip:

ENGINEER: N/A Phone Number:
Street: City: State: Zip:

AREA SQUARE FOOTAGE - SEWER - ELECTRIC Living: Garage: Covered Patios: ScreenedPorch:
Carpport: Total Under Roof Wood Deck: Accessory Building:
Type Sewage: Septic Tank Permit Number From Health Dept. Well Permit Number:

FLOOD HAZARD INFORMATION Flood Zone: Minimum Base Flood Elevation (BFE): NGVD
Proposed First Floor Habitable Floor Finished Elevation: NGVD (Minimum 1 Foot Above BFE)

COST AND VALUES Estimated Cost of Construction or Improvements: 750.00 Estimated Fair Market Value (FMV) Prior
To Improvements: If Improvement, Is Cost Greater Than 50% Of Fair Market Value YES NO

SUBCONTRACTOR INFORMATION
Electrical: WATTS ELECTRIC CORP State: X License Number: EC 0001169
Mechanical: State: License Number:
Plumbing: State: License Number:
Roofing: State: License Number:

I understand that a separate permit from the Town may be required for ELECTRICAL, PLUMBING, SIGNS, WELLS, POOLS, FURNANCE, BOILERS,
HEATERS, TANKS, AIR CONDITIONERS, DOCKS, SEA WALLS, ACCESSORY BUILDINGS, SAND OR FILL ADDITION OR REMOVAL, AND TREE
REMOVAL AND RELOCATIONS.

CODE EDITIONS IN EFFECT AT TIME OF APPLICATION

Florida Building Code (Structural, Mechanical, Plumbing, Gas) South Florida Building Code (Structural, Mechanical, Plumbing, Gas)
National Electrical Code X Florida Energy Code
Florida Accessibility Code

THEREBY CERTIFY THAT THE INFORMATION I HAVE FURNISHED ON THIS APPLICATION IS TRUE AND CORRECT TO THE BEST OF MY
KNOWLEDGE AND I AGREE TO COMPLY WITH ALL APPLICABLE CODES, LAWS AND ORDINANCES DURING THE BUILDING PROCESS.

OWNER OR AGENT SIGNATURE (Required) Sheila Harrigan
State of Florida, County of: MARTIN
This the 28 day of MAY, 2002
by SHEILA HARRIGAN who is personally
known to me or produced
as identification. Ralph J. Annunziata

CONTRACTOR SIGNATURE (Required) John Womack
On State of Florida, County of: MARTIN
This the 28 day of MAY, 2002
by John Womack who is personally
known to me or produced
As identification. Ralph J. Annunziata

My Commission Expires: 10/28/2005

My Commission Expires: 10/28/2005

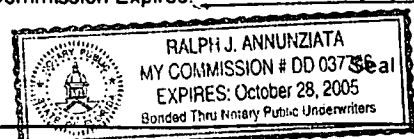
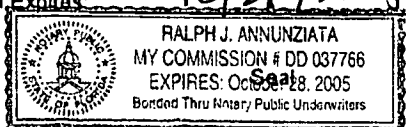

ACORD**CERTIFICATE OF LIABILITY INSURANCE**OP ID SB
WATTE-1DATE (MM/DD/YY)
08/20/01

PRODUCER

Stuart Insurance, Inc.
3070 S W Mapp
Palm City FL 34990
Phone: 561-286-4334 Fax: 561-286-9389

THIS CERTIFICATE IS ISSUED AS A MATTER OF INFORMATION ONLY AND CONFERS NO RIGHTS UPON THE CERTIFICATE HOLDER. THIS CERTIFICATE DOES NOT AMEND, EXTEND OR ALTER THE COVERAGE AFFORDED BY THE POLICIES BELOW.

INSURERS AFFORDING COVERAGE

INSURED

Watts Electric Corporation
Worrell Building Corporation
Watts A/C Mechanical Corp
Airport RV & Storage
1865 SE Airport Road
Stuart FL 34996

INSURER A: Southern Owners
INSURER B: Auto Owners Insurance Co
INSURER C:
INSURER D:
INSURER E:

RECEIVED

AUG 23 2001

COVERAGES

THE POLICIES OF INSURANCE LISTED BELOW HAVE BEEN ISSUED TO THE INSURED NAMED ABOVE FOR THE POLICY PERIOD INDICATED. NOTWITHSTANDING ANY REQUIREMENT, TERM OR CONDITION OF ANY CONTRACT OR OTHER DOCUMENT WITH RESPECT TO WHICH THIS CERTIFICATE MAY BE ISSUED OR MAY PERTAIN, THE INSURANCE AFFORDED BY THE POLICIES DESCRIBED HEREIN IS SUBJECT TO ALL THE TERMS, EXCLUSIONS AND CONDITIONS OF SUCH POLICIES. AGGREGATE LIMITS SHOWN MAY HAVE BEEN REDUCED BY PAID CLAIMS.

INSR LTR	TYPE OF INSURANCE	POLICY NUMBER	POLICY EFFECTIVE DATE (MM/DD/YY)	POLICY EXPIRATION DATE (MM/DD/YY)	LIMITS	
A	GENERAL LIABILITY	20544197 (AOR)	08/25/01	08/25/02	EACH OCCURRENCE	\$ 1,000,000
	<input checked="" type="checkbox"/> COMMERCIAL GENERAL LIABILITY				FIRE DAMAGE (Any one fire)	\$ 50,000
	<input type="checkbox"/> CLAIMS MADE <input checked="" type="checkbox"/> OCCUR				MED EXP (Any one person)	\$ 5,000
					PERSONAL & ADV INJURY	\$ 1,000,000
					GENERAL AGGREGATE	\$ 1,000,000
					PRODUCTS - COMP/OP AGG	\$ 1,000,000
					GEN'L AGGREGATE LIMIT APPLIES PER: <input type="checkbox"/> POLICY <input type="checkbox"/> PRO-JECT <input type="checkbox"/> LOC	
B	AUTOMOBILE LIABILITY	4129686500 (AOR)	08/25/01	08/25/02	COMBINED SINGLE LIMIT (Ea accident)	\$ 1,000,000
	<input checked="" type="checkbox"/> ANY AUTO				BODILY INJURY (Per person)	\$
	<input checked="" type="checkbox"/> ALL OWNED AUTOS				BODILY INJURY (Per accident)	\$
	<input checked="" type="checkbox"/> SCHEDULED AUTOS				PROPERTY DAMAGE (Per accident)	\$
	<input checked="" type="checkbox"/> HIRED AUTOS					
	<input checked="" type="checkbox"/> NON-OWNED AUTOS					
	GARAGE LIABILITY				AUTO ONLY - EA ACCIDENT \$	
	<input type="checkbox"/> ANY AUTO				OTHER THAN EA ACC \$	
					AUTO ONLY: AGG \$	
B	EXCESS LIABILITY	20537330 (AOR)	08/25/01	08/25/02	EACH OCCURRENCE	\$ 4,000,000
	<input type="checkbox"/> OCCUR <input checked="" type="checkbox"/> CLAIMS MADE				AGGREGATE	\$ 4,000,000
	<input type="checkbox"/> DEDUCTIBLE					\$
	<input checked="" type="checkbox"/> RETENTION \$ 10,000					\$
	WORKERS COMPENSATION AND EMPLOYERS' LIABILITY				WC STATU-TORY LIMITS	OTH-ER
					E.L. EACH ACCIDENT	\$
					E.L. DISEASE - EA EMPLOYEE	\$
					E.L. DISEASE - POLICY LIMIT	\$
A	OTHER	2054197 (AOR)	08/25/01	08/25/02		
	RENTED EQUIPMENT					50,000
						500 ded

DESCRIPTION OF OPERATIONS/LOCATIONS/VEHICLES/EXCLUSIONS ADDED BY ENDORSEMENT/SPECIAL PROVISIONS

Electrical Contractor - State of Florida

CERTIFICATE HOLDER

N

ADDITIONAL INSURED; INSURER LETTER: _____

CANCELLATION

TOWNS - 1

Town of Sewalls Point
1 S Sewalls Point Road
Stuart FL 34996

SHOULD ANY OF THE ABOVE DESCRIBED POLICIES BE CANCELLED BEFORE THE EXPIRATION DATE THEREOF, THE ISSUING INSURER WILL ENDEAVOR TO MAIL 10 DAYS WRITTEN NOTICE TO THE CERTIFICATE HOLDER NAMED TO THE LEFT, BUT FAILURE TO DO SO SHALL IMPOSE NO OBLIGATION OR LIABILITY OF ANY KIND UPON THE INSURER, ITS AGENTS OR REPRESENTATIVES.

AUTHORIZED REPRESENTATIVE



08/24/2001

PRODUCER
RISK TRANSFER SOLUTIONS, INC.
LANDMARK CENTER ONE
315 EAST ROBINSON STREET, STE 580
ORLANDO, FL 32801

THIS CERTIFICATE IS ISSUED AS A MATTER OF INFORMATION ONLY AND CONFERS NO RIGHTS UPON THE CERTIFICATE HOLDER, THIS CERTIFICATE DOES NOT AMEND, EXTEND OR ALTER THE COVERAGE AFFORDED BY THE POLICIES BELOW.

COMPANIES AFFORDING COVERAGE

COMPANY
A FIRST COMMERCIAL MUTUAL
COMPANY
B
COMPANY
C
COMPANY
D

INSURED SUNSHINE COMPANIES, INC.
5825 US 27 NORTH
SEBRING, FL 33870
PH: 800-477-5606

FILE
listings.

RECEIVED
AUG 30 2001
BY: nll

COVERAGES

THIS IS TO CERTIFY THAT THE POLICIES OF INSURANCE LISTED BELOW HAVE BEEN ISSUED TO THE INSURED NAMED ABOVE FOR THE POLICY PERIOD INDICATED, NOTWITHSTANDING ANY REQUIREMENT, TERM OR CONDITION OF ANY CONTRACT OR OTHER DOCUMENT WITH RESPECT TO WHICH THIS CERTIFICATE MAY BE ISSUED OR MAY PERTAIN, THE INSURANCE AFFORDED BY THE POLICIES DESCRIBED HEREIN IS SUBJECT TO ALL THE TERMS, EXCLUSION AND CONTITION OF SUCH POLICIES, LIMITS SHOWN MAY HAVE BEEN REDUCED BY PAID CLAIMS.

CO LTR	TYPE OF INSURANCE	POLICY NUMBER	POLICY EFFECTIVE DATE (MM/DD/YY)	POLICY EXPIRATION DATE (MM/DD/YY)	LIMITS
	GENERAL LIABILITY <input type="checkbox"/> COMMERCIAL GENERAL LIABILITY <input type="checkbox"/> CLAIMS MADE <input type="checkbox"/> OCCUR <input type="checkbox"/> OWNER'S & CONTRACTOR'S PROT				GENERAL AGGREGATE \$ PRODUCTS-COMP/OP AGG \$ PERSONAL & ADV INJURY \$ EACH OCCURRENCE \$ FIRE DAMAG (Any one fire) \$ MED EXP (Any one person) \$
	AUTOMOBILE LIABILITY <input type="checkbox"/> ANY AUTO <input type="checkbox"/> ALL OWNED AUTOS <input type="checkbox"/> SCHEDULED AUTOS <input type="checkbox"/> HIRED AUTOS <input type="checkbox"/> NON-OWNED AUTOS				COMBINED SINGLE LIMIT \$ BODILY INJURY (Per person) \$ BODILY INJURY (Per accident) \$ PROPERTY DAMAGE \$
	GARAGE LIABILITY <input type="checkbox"/> ANY AUTO				AUTO ONLY-EA ACCIDENT \$ OTHER THAN AUTO ONLY: EACH ACCIDENT \$ AGGREGATE \$
	EXCESS LIABILITY <input type="checkbox"/> UMBRELLA FORM <input type="checkbox"/> OTHER THAN UMBRELLA FORM				EACH OCCURRENCE \$ AGGREGATE \$
A	WORKER'S COMPENSATION AND EMPLOYER'S LIABILITY THE PROPRIETOR/ PARTNERS/EXECUTIVE OFFICERS ARE: <input checked="" type="checkbox"/> INCL <input type="checkbox"/> EXCL	15227-00	08/06/2001	08/06/2002	<input checked="" type="checkbox"/> WC STATU- TORY LIMITS <input type="checkbox"/> OTH- ER EL EACH ACCIDENT \$ 500,000 EL DISEASE-POLICY LIMIT \$ 500,000 EL DISEASE-EA EMPLOYEE \$ 500,000
	OTHER LOCATION COVERAGE		08/16/2001	08/06/2002	

DESCRIPTION OF OPERATIONS/LOCATIONS/VEHICLES/SPECIAL ITEMS
ONLY THOSE EMPLOYEES LEASED TO, IN FLORIDA, BUT NOT SUBCONTRACTORS OF:
7831 WATTS ELECT CORP/WORRELL BUILD 1865 SE AIRPORT RD, STUART, FL 34996

CERTIFICATE HOLDER

FAX: 561 288-0333

TOWN OF SEWALL'S POINT

1 SOUTH SEWALL'S POINT RD.
SEWALL'S POINT,, FL 34996-

CANCELLATION

SHOULD ANY OF THE ABOVE DESCRIBED POLICIES BE CANCELLED BEFORE THE EXPIRATION DATE THEREOF, THE ISSUING COMPANY WILL ENDEAVOR TO MAIL 30 DAYS WRITTEN NOTICE TO THE CERTIFICATE HOLDER NAMED TO THE LEFT, BUT FAILURE TO MAIL SUCH NOTICE SHALL IMPOSE NO OBLIGATION OR LIABILITY OF ANY KIND UPON THE COMPANY, ITS AGENTS OR REPRESENTATIVES.

AUTHORIZED REPRESENTATIVE

Paul R. Hughes

AC# 5874671

STATE OF FLORIDA

DEPARTMENT OF BUSINESS AND PROFESSIONAL REGULATION
ELECT CONTRACTORS LICENSING BD

DATE	BATCH NUMBER	LICENSE NBR
06/06/2000	99902118	EC -0001169

The ELECTRICAL CONTRACTOR
Named below IS CERTIFIED
Under the provisions of Chapter 489 FS.
Expiration date: AUG 31, 2002

WORRELL, JOHN
WATTS ELECTRIC CORP
1865 SE AIRPORT RD.
STUART FL 34996

JEB BUSH
GOVERNOR

DISPLAY AS REQUIRED BY LAW

CYNTHIA A. HENDERSON
SECRETARY

MARTIN COUNTY ORIGINAL
2000 COUNTY OCCUPATIONAL LICENSE 2001

Larry C. O'Steen, Tax Collector, P.O. Box 9013, Stuart, FL 34995
(861) 288-5604

CHARACTER COUNTS IN MARTIN COUNTY

PREV YR.	\$ 0.00	LIC. FEE	\$ 25.00
	\$ 0.00	PENALTY	\$ 0.00
	\$ 0.00	COL. FEE	\$ 0.00
	\$	TRANSFER	\$ 0.00
TOTAL			25.00

IS HEREBY LICENSED TO ENGAGE IN THE BUSINESS PROFESSION OR OCCUPATION
OF MASTER ELECTRICIAN

AT ABOVE ADDRESS FOR THE PERIOD BEGINNING ON THE

11th DAY OF AUGUST 2000
AND ENDING SEPTEMBER 30 2001

LICENSE 1990 508 020 CERT EC0001169
PHONE 451 220 7508 BC NO 171
LOCATION
1865 SE AIRPORT RD

WATTS ELECTRIC CORP
1865 S.E. AIRPORT RD
STUART FL 34997

RECEIPT OF PAYMENT
L.C. O'STEEN, T.C. COLLECTOR
09/08/11/2000 056 SERIAL
197050802
022000091100412600 \$25.00

P.03
Oct-23-00 01:59P

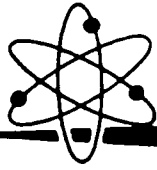

WATTS ELECTRIC

The Power To Do Your Job!

PROPOSAL

Date : May 28, 2002

To : Ms. Shelia Harrigan
2 Palmetto Drive
Stuart, Florida

Re : Replacement of Feeder

FILE COPY	
TOWN OF SEWALL'S POINT	
THESE PLANS HAVE BEEN	
REVIEWED FOR CODE COMPLIANCE	
Telephone:	4/2/02
DATE:	
FAX:	
BUILDING OFFICIAL	
Gene Simmons	

We propose to furnish and install the following Electrical work :

Remove existing Aluminum Feeder wire and replace them with 3-# 3/0 Copper Feeder wires. Remove the Existing Panel and Panelette which is undersized and contains twin mini circuit breakers. All circuits will remain the same.

EXISTING SERVICE DIAGRAM

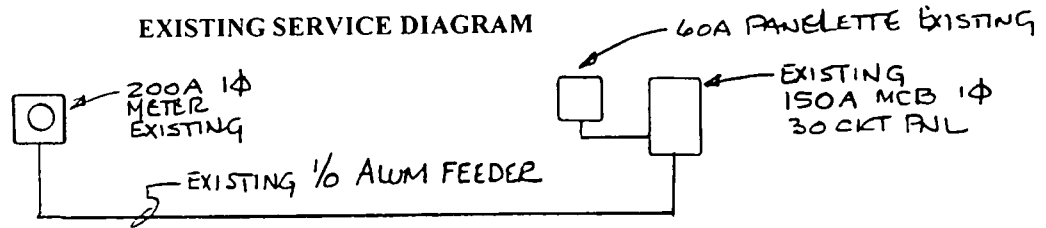

New Service Diagram

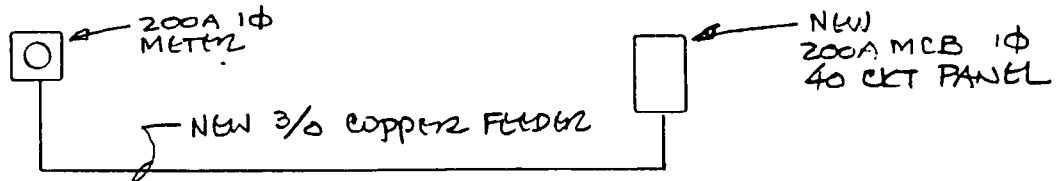

Authorized By: _____

Accepted By: _____

Title : _____

Title : _____

Date : _____

Date : _____

Project Name : HARRIGAN HOUSE PANEL (NEW)							Project No. _____								
ckt	amp	pole	description	A	B	C	ckt	amp	pole		A	B	C		
1	50	2	Electric Range				2	30	2	AC Compressor					
3							4								
5	30	2	Dryer				6	50	2	AHU 10kw					
7							8								
9	30	2	Pool Equipment				10	20	2	Sprinkler Pump					
11							12								
13	50	2	Pool heater				14	30	2	Water Heater					
15							16								
17	20	1	Refrigerator				18	20	1	Garage					
19	20	1	Kitchen Lighting				20	20	1	Garage					
21	20	1	Bedroom Circuit				22	20	1	Kitchen Receptacles					
23	20	1	Bedroom Circuit				24	20	1	Kitchen Receptacles					
25	20	1	East Bath Room				26	20	1	Dish washer					
27	20	1	East Bed Room				28	20	1	Disposal					
29	20	1	Living Room				30	20	1	Dining Room					
31	20	1	Spare				32	20	1	Spare					
33	20	1	Spare				34	20	1	Spare					
35	20	1	Spare				36	20	1	Spare					
37	20	1	Spare				38	20	1	Spare					
39	20	1	Spare				40	20	1	Spare					
				KVA	0	0	0					KVA	0	0	0
				KVA	0	0	0								
				Total KVA	0	0	0								
Total KVA : _____ x 1000 / Volts: _____ x 1.732 = Total Load : _____ amps at _____ phase _____ volts															
Panel Name : <u>House</u> Mounting: <u>Surface</u> X <u>Flush</u> AIC Rating : _____ Shunt Trip : _____															
Poles : <u>12</u> <u>24</u> <u>30</u> <u>40</u> X Volts : <u>277/480</u> <u>120/208</u> <u>120/240</u> X Type : <u>MCB 200 amp MLO</u> amp															
Nameplate: <u>Yes</u> <u>No</u> Bus : <u>CU</u> <u>AL</u> Feeds : <u>Top</u> <u>Bottom</u> Sections : _____ Nema : <u>1</u> Gm'd Bus															
Feeder Conduit Size: _____ x _____ Feeder Wire Size : <u>1</u> x <u>3</u> x <u>3/0</u> Ground Wire : _____ x _____ x															
Remarks: _____ Remove Existing Panel and Replace with same circuits															

TOWN OF SEWALL'S POINT

Building Department - Inspection Log

Date of Inspection: Mon Wed Fri June 14, 2008 Page 2 of 2.

PERMIT	OWNER/ADDRESS/CONTR.	INSPECTION TYPE	RESULTS	NOTES/COMMENTS:
5833	JOHN Morrison	Final A/C	Failed Pass	Pass
1316 (2)	2 Palmetto owner Horigo	Replace Ridac?	Pass	EI. Per Helmut Final INSPECTOR: <i>[Signature]</i>
5525	Lowell	Tie beam	Fail	#30. -
5761 (7)	7 W. High Pt Rd Wm. B. Laniero	6/4/02 Rd fine ck # 2167		\$30.00 INSPECTOR: <i>[Signature]</i>
5573	Flaugh	Meter Final	Pass	FPL 1215
N (9)	6 India Lucie PKWY			INSPECTOR: <i>[Signature]</i>
5483	Vitale		Pass	Late
N (12)	13 Knowles Rd Decor Bath & Kitchen	Final Phurb		INSPECTOR: <i>[Signature]</i>
5483	Vitale	Final Bldg	Pass	Late
N (13)	13 Knowles Rd Decor Bath & Kitchen			INSPECTOR: <i>[Signature]</i>
5388	Walker	Final Pool	Pass	
(3)	6 Cranes Nest Olympic Pools			INSPECTOR: <i>[Signature]</i>
T/R	Walos	Trop room	Pass	
(14)	Morgan Circle O/R			INSPECTOR: <i>[Signature]</i>

OTHER: _____

5833

A/C CHANGE OUT

MASTER PERMIT NO. _____

TOWN OF SEWALL'S POINT

Date 6/6/02

BUILDING PERMIT NO. 5833

Building to be erected for SHEILA HARRIGAN Type of Permit REPLACE A/C

Applied for by O/B (Contractor) Building Fee _____

Subdivision PALMETTO PARK Lot 17 Block _____ Radon Fee _____

Address 2 PALMETTO DR. Impact Fee _____

Type of structure SFR A/C Fee 120.00

Parcel Control Number:

138410100000017040000

Electrical Fee ~~_____~~

Plumbing Fee ~~_____~~

Amount Paid \$120.00 Check # 1201 Cash _____ Other Fees (_____) _____

Total Construction Cost \$ 7500.00

Roofing Fee ~~_____~~

TOTAL Fees 120.00

Signed Sheila Harrigan
Applicant

Signed Gene Simmons / ne
Town Building Official

PERMIT

- | | | |
|---|--|--|
| <input type="checkbox"/> BUILDING | <input type="checkbox"/> ELECTRICAL | <input type="checkbox"/> MECHANICAL |
| <input type="checkbox"/> PLUMBING | <input type="checkbox"/> ROOFING | <input type="checkbox"/> POOL/SPA/DECK |
| <input type="checkbox"/> DOCK/BOAT LIFT | <input type="checkbox"/> DEMOLITION | <input type="checkbox"/> FENCE |
| <input type="checkbox"/> SCREEN ENCLOSURE | <input type="checkbox"/> TEMPORARY STRUCTURE | <input type="checkbox"/> GAS |
| <input type="checkbox"/> FILL | <input type="checkbox"/> HURRICANE SHUTTERS | <input type="checkbox"/> RENOVATION |
| <input type="checkbox"/> TREE REMOVAL | <input type="checkbox"/> STEMWALL | <input checked="" type="checkbox"/> ADDITION
<u>A/C REPLACE</u> |

INSPECTIONS

- | | |
|-----------------------------------|------------------------------|
| UNDERGROUND PLUMBING _____ | UNDERGROUND GAS _____ |
| UNDERGROUND MECHANICAL _____ | UNDERGROUND ELECTRICAL _____ |
| STEMWALL FOOTING _____ | FOOTING _____ |
| SLAB _____ | TIE BEAM/COLUMNS _____ |
| ROOF SHEATHING _____ | WALL SHEATHING _____ |
| TRUSS ENG/WINDOW/DOOR BUCKS _____ | LATH _____ |
| ROOF TIN TAG/METAL _____ | ROOF-IN-PROGRESS _____ |
| PLUMBING ROUGH-IN _____ | ELECTRICAL ROUGH-IN _____ |
| MECHANICAL ROUGH-IN _____ | GAS ROUGH-IN _____ |
| FRAMING _____ | EARLY POWER RELEASE _____ |
| FINAL PLUMBING _____ | FINAL ELECTRICAL _____ |
| FINAL MECHANICAL _____ | FINAL GAS _____ |
| FINAL ROOF _____ | BUILDING FINAL _____ |

Town of Sewall's Point

BUILDING PERMIT APPLICATION

Building Permit Number: _____

Owner or Titleholder Name: SHEILA HARRIGAN City: STUART State: FL Zip: 34996
Legal Description of Property: LOT A PALMETTO PARK PLAT BK 3 Parcel Number: PAGE 66
Location of Job Site: 2 PALMETTO DR Type of Work To Be Done: REPLACEMENT / A / C UNIT
\$ ADDITION OF GARAGE A/C
CONTRACTOR/Company Name: FORWARD ELECTRIC & A/C Phone Number: 221-1460
Street: 4149 SE SALERNO RD City: STUART State: FL Zip: 34997
State Registration Number: CACO49289 State Certification Number: _____ Martin County License Number: _____

ARCHITECT: _____ Phone Number: _____
City: _____ State: _____ Zip: _____
Street: _____

ENGINEER: _____ Phone Number: _____
City: _____ State: _____ Zip: _____
Street: _____

AREA SQUARE FOOTAGE - SEWER - ELECTRIC Living: _____ Garage: _____ Covered Patios: _____ Screened Porch: _____
Carport: _____ Total Under Roof: _____ Wood Deck: _____ Accessory Building: _____
Type Sewage: _____ Septic Tank Permit Number From Health Dept: _____ Well Permit Number: _____

FLOOD HAZARD INFORMATION Flood Zone: _____ Minimum Base Flood Elevation (BFE): _____ NGVD
Proposed First Floor Habitable Floor Finished Elevation: _____ NGVD (Minimum 1 Foot Above BFE)

COST AND VALUES Estimated Cost of Construction or Improvements: 75000 Estimated Fair Market Value (FMV) Prior
To Improvements: _____ If Improvement, Is Cost Greater Than 50% Of Fair Market Value YES _____ NO _____

SUBCONTRACTOR INFORMATION
Electrical: _____ State: _____ License Number: _____
Mechanical: _____ State: _____ License Number: _____
Plumbing: _____ State: _____ License Number: _____
Roofing: _____ State: _____ License Number: _____

I understand that a separate permit from the Town may be required for ELECTRICAL, PLUMBING, SIGNS, WELLS, POOLS, FURNANCE, BOILERS, HEATERS, TANKS, AIR CONDITIONERS, DOCKS, SEA WALLS, ACCESSORY BUILDINGS, SAND OR FILL ADDITION OR REMOVAL, AND TREE REMOVAL AND RELOCATIONS.

CODE EDITIONS IN EFFECT AT TIME OF APPLICATION
Florida Building Code (Structural, Mechanical, Plumbing, Gas) 2001 South Florida Building Code (Structural, Mechanical, Plumbing, Gas)
National Electrical Code 200 Florida Energy Code 200
Florida Accessibility Code 2001

THEREBY CERTIFY THAT THE INFORMATION I HAVE FURNISHED ON THIS APPLICATION IS TRUE AND CORRECT TO THE BEST OF MY KNOWLEDGE AND I AGREE TO COMPLY WITH ALL APPLICABLE CODES, LAWS AND ORDINANCES DURING THE BUILDING PROCESS.
OWNER OR AGENT SIGNATURE (Required) * CONTRACTOR SIGNATURE (Required)
State of Florida, County of: Martin
This the 3 day of June 2002
by Kevin M Sharkey who is personally known to me or produced as identification.
Notary Public
My Commission Expires: _____

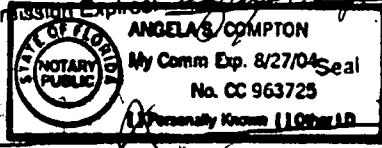

Seal

WATTS AC MECHANICAL CORP.

1865 S.E. AIRPORT ROAD
STUART, FL 34996

DATE: 3/12/03

TO:	KLANS.
FAX:	772-220-4765
FROM:	John Morrison
PHONE:	(561)463-5050
FAX:	(561)288-0333
NUMBER OF PAGES INCLUDING COVER SHEET:	

REMARKS: DE RICHARD KURTZ
 AIR CONDITIONING SYSTEM
 THE NEW SYSTEM
 AND DRAWS ARE LIST
 ON FOLLOWING PAGES.

[Signature]

ANYTHING FURTHER
 PLEASE CALL

535.03-N2U

TABLE 6 - ELECTRICAL DATA (for Single Source Power Supply) - Copper Wire 208/230-1-60

N-VS Model	Heater Model *	Heater Amps 240V	Field Wiring					
			Min. Circuit Ampacity		Max. O.C.P. ² Amps/Type		Wire Size - AWG 75°C	
			208V	240V	208V	240V	208V	240V
B1206	2HK*8500506B	20.8	29.1	31.4	30	35	10	8
	2HK*8500808B	31.3	39.8	44.4	40	45	8	8
	2HK*8501006B	41.7	51.3	57.5	60	60	6	6
	2HK16501506B	62.5	74.2	83.5	80	90	4	3
	2HK16501806B	73.3	85.8	97.0	90	100	3	3
	2HK16501906B	73.3	85.8	97.0	90	100	3	3
C1606	2HK*8500506B	20.8	30.7	32.8	35	35	8	8
	2HK*8500808B	31.3	41.5	45.9	45	50	8	8
	2HK*8501006B	41.7	52.9	59.0	60	60	6	6
	2HK16501506B	62.5	75.8	85.0	80	90	4	3
	2HK16502006B	83.3	98.0	111.0	100	125	3	1
	2HK*8500808B	31.3	43.8	47.8	45	50	8	8
D2006	2HK*8501006B	41.7	55.2	60.8	60	70	6	4
	2HK16501506B	62.5	78.0	86.9	80	90	4	3
	2HK16502006B	83.3	100.3	112.9	110	125	2	1
	2HK16502506B	104.2	123.1	139.0	125	150	1	1/0
	2HK16503006A	125.0	145.3	165.0	150	175	1/0	2/0

* 2HK0 = No Breaker - 2HK1 = Breaker

² O.C.P. = Over-Current Protection

TABLE 7 - ELECTRICAL DATA (for Single Source Power Supply) - Copper Wire 208/230-3-60

N-VS Model	Heater Model *	Field Wiring					
		Min. Circuit Ampacity		Max. O.C.P. ² Amps/Type		Wire Size - AWG 75°C	
		208V	240V	208V	240V	208V	240V
B1206	2HK06501025B	45.1	49.8	45	50	8	8
	2HK06501525B	45.1	49.8	45	50	8	8
	2HK06501825B	49.3	55.4	50	60	8	6
C1606	2HK06501025B	46.5	51.2	50	60	8	6
	2HK06501525B	46.5	51.2	50	60	8	6
	2HK06501825B	48.8	56.8	50	60	8	6
D2006	2HK06501025B	48.8	52.9	50	60	8	6
	2HK06501525B	48.8	52.9	50	60	8	8
	2HK06501825B	47.7	55.8	50	60	8	6

* 2HK0 = No Breaker - 2HK1 = Breaker

² O.C.P. = Over-Current Protection

AH
UNCL

TABLE 8 - ELECTRICAL DATA (for Multi-source Power Supply) - Copper Wire 208/230-1-60

N-VS Model	Heater Model	Min. Circuit Ampacity			Max. Time Delay Fuse			75°C Wire Size - AWG		
		Circuit			Circuit			Circuit		
		1st	2nd	3rd	1st	2nd	3rd	1st	2nd	3rd
B1206	2HK16501506B	29.1/31.4	45.1/52.1	-	30/35	50/80	-	10/8	8/6	-
	2HK16501806B	29.1/31.4	28.2/32.8	28.0/32.8	30/35	30/35	30/35	10/8	10/8	10/8
	2HK16501906B	40.5/44.4	45.7/52.6	-	45/45	50/60	-	8/8	8/6	-
C1606	2HK16501506B	30.7/32.9	45.1/52.1	-	35/35	50/60	-	8/8	8/6	-
	2HK16502006B	52.9/59.0	45.1/52.1	-	60/60	50/60	-	8/8	8/6	-
D2006	2HK16501506B	33.0/34.8	45.1/52.1	-	35/35	50/60	-	8/8	8/6	-
	2HK16502006B	55.2/60.8	45.1/52.1	-	60/70	50/60	-	6/4	8/6	-
	2HK16502506B	33.0/34.8	45.1/52.1	45.1/52.1	35/35	50/60	50/60	8/8	8/8	8/8
	2HK16503006A	55.2/60.8	45.1/52.1	45.1/52.1	80/70	50/80	50/80	8/4	8/8	8/8

TABLE 9 - ELECTRICAL DATA (for Multi-source Power Supply) - Copper Wire 208/230-3-60

N-VS Model	Heater Model	Min. Circuit Ampacity			Max. Time Delay Fuse			75°C Wire Size - AWG		
		Circuit			Circuit			Circuit		
		1st	2nd	3rd	1st	2nd	3rd	1st	2nd	3rd
D2006	2HK16503025A	48.1/52.9	39.1/45.1	-	50/60	40/50	-	8/6	8/8	-

TABULAR DATA SHEET



Outdoor Split System Cooling 2 to 5 Tons Models H4TS024 thru 060 16 SEER

COMPRESSOR UNIT.



MODEL		H4TS024	H4TS030	H4TS036	H4TS048	H4TS060
UNIT SUPPLY VOLTAGE		208/230-1-Ø0				
NORMAL VOLTAGE RANGE ¹		187 to 252				
MIN. CIRCUIT AMPACITY		13.4	15.3	18.8	32.8	35.3
MAX. OVERCURRENT DEVICE AMPS ²		20	25	30	50	60
COMPRESSOR TYPE		BRISTOL TS				
COMPRESSOR AMPS	RATED LOAD	10.3	11.7	13.5	25.7	27.0
	LOCKED ROTOR	64	65	84	135	147
CRANKCASE HEATER		YES	YES	YES	YES	YES
FAN MOTOR AMPS	RATED LOAD	.5	.5	.7	.7	1.5
FAN DIAMETER INCHES		18	18	24	24	24
FAN MOTOR	RATED HP	1/12	1/12	1/10	1/10	1/4
	NOMINAL RPM	1100	1100	825	825	850
	NOMINAL CFM	1850	1850	2800	2800	3200
COIL	FACE AREA SQ. FT.	14.2	14.2	20.0	24.0	24.0
	ROWS DEEP	1	1	1	1	1
	FIN / INCH	20	20	20	20	20
LIQUID LINE OD		3/8	3/8	3/8	3/8	3/8
VAPOR LINE OD		3/4	3/4	7/8	7/8	7/8
UNIT CHARGE, (LBS - OZ) ³		5 - 9	6 - 9	7 - 0	9-12	8-2
CHARGE PER FOOT, OZ		.68	.68	.70	.70	.70
OPERATING WEIGHT LBS.		145	145	200	250	252

1. Rated in accordance with ARI Standard 110, utilization range "A".
2. Dual element fuses or HACR circuit breaker.
3. The Unit Charge is correct for the outdoor unit, matched indoor coil and 15 feet of refrigerant tubing. For tubing lengths other than 15 feet, add or subtract the amount of refrigerant calculated, using the difference in length multiplied by the per foot value.

DIMENSIONS¹

Unit Model HTS	Dimensions			Refrigerant Connection Line Size	
	A	B	C	LIQUID	VAPOR
024	30-1/8	24	24	3/8	3/4
030	30-1/8	24	24		3/4
036	31-7/8	35	35		7/8
048	31-7/8	35	35		7/8
060	37-7/8	35	35		7/8

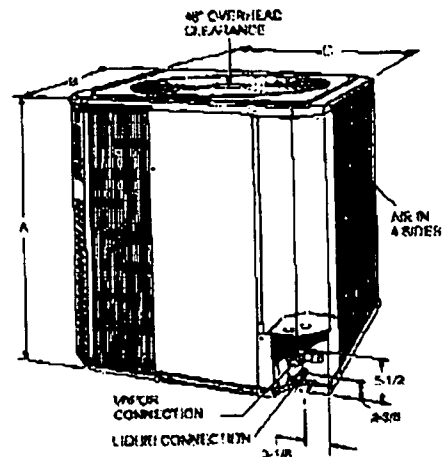

1. All dimensions are in inches. They are subject to change without notice. Certified dimensions will be provided upon request.

TOWN OF SEWALL'S POINT

Building Department - Inspection Log

Date of Inspection: Mon Wed Fri 5/19, 2004 3 Page of

PERMIT	OWNER/ADDRESS/CONTR.	INSPECTION TYPE	RESULTS	NOTES/COMMENTS:
6270	GOSSEIN	SHEATHING	Passed	Late
	5 DELANO	IN PROGRESS		(High Pt / Madalay)
	CARDINAL ROOFING	ROOF		INSPECTOR:
5460	STANTON	FINAL -	Passed	close
	6 SABLE COURT	ADDITION		(Ridgeland)
	O/B			INSPECTOR:
6171	KURTZ	BLDG FINAL	Passed	close
6062	2 PALMETTO	CHECK ELEC/PLUMB ETC	Passed	close
5832	O/B		Passed	INSPECTOR:
TREE	THURLOW	TREES	Passed	
	18 BANYAN RD			INSPECTOR:
5652	Johnson	Pool Fall	Passed	→ Survey needed
	2 Oakhill way			→ Affidavit needed
	Blue Heron Pools			INSPECTOR:
PERMIT	OWNER/ADDRESS/CONTR.	INSPECTION TYPE	RESULTS	NOTES/COMMENTS:
				INSPECTOR:
PERMIT	OWNER/ADDRESS/CONTR.	INSPECTION TYPE	RESULTS	NOTES/COMMENTS:
				INSPECTOR:
OTHER:	Heritage Pool / 45 High Pt Pool / 49 W High Pt ??			



TOWN OF SEWALL'S POINT

One South Sewall's Point Road
Sewall's Point, Florida 34996
(561) 287-2455

CORRECTION NOTICE

ADDRESS: 2 Palmetto

I have this day inspected this structure and these premises and have found the following violations of the City, County, and/or State laws governing same.

AC

~~1.) need size of required breakers
(now both 50 Amp)~~

~~2.) Bolt down condensing unit~~

~~*J* 5/19/12~~

You are hereby notified that no work shall be concealed upon these premises until the above violations are corrected. When corrections have been made, call for an inspection.

DATE: 6/14/12

J
INSPECTOR

DO NOT REMOVE THIS TAG

TOWN OF SEWALL'S POINT

Building Department - Inspection Log

Date of Inspection: Mon Wed Fri June 14, 2008 Page 2 of 2.

PERMIT	OWNER/ADDRESS/CONTR.	INSPECTION TYPE	RESULTS	NOTES/COMMENTS:
5833	John Monism	Final A/C	Failed	
5826 (2)	2 Palmetto owner Abrigo	Replace Ridged?	Passes	EI. INSPECTOR:
5525	Lowell	Tie beam	Failou	\$30.-
5761 (7)	7 W. High Pt Rd Wm. B. Ianiero			6/4/08 Rd fine ck # 2164 \$30.00 INSPECTOR:
5573 (9)	Flaugh 6 India Lucie PKWY	Meter final	Passal	FPL 12 ¹⁵ INSPECTOR:
5483 (12)	Vitale 13 Knowles Rd Decor Bath & Kitchen	Final Plumb	Passal	Late INSPECTOR:
5483 (13)	Vitale 13 Knowles Rd Decor Bath & Kitchen	Final Bldg	Passal	Late INSPECTOR:
5388 (3)	Walker 6 Crenes Nest Olympic Pools	Final Pool	Passal	INSPECTOR:
T/R (14)	Walos Morgan Circle O/R	Troo room	Passal	INSPECTOR:

OTHER: _____

6062

GARAGE CONVERSION

Town of Sewall's Point

BUILDING PERMIT APPLICATION

Owner or Titleholder Name: RICHARD KURTZ Building Permit Number:
City: SEWALL'S Pt State: FL Zip: 34926
Legal Description of Property: LOT 17 PALMETTO MAR Parcel Number:
Location of Job Site: 2 PALMETTO DRIVE Type of Work To Be Done: REPLACE GARAGE DOOR WITH SLIDING GLASS

CONTRACTOR/Company Name: KURTZ Phone Number: 2218251
Street: 2 PALMETTO DR City: SEWALL'S Pt State: FL Zip: 34926
State Registration Number: State Certification Number: Martin County License Number:

ARCHITECT: W M HUNTER Phone Number: 954280450
Street: 710 E. HILLSBORO City: DEERFIELD State: FL Zip: 33441

ENGINEER: Phone Number:
Street: City: State: Zip:

AREA SQUARE FOOTAGE - SEWER - ELECTRIC Living: 1800 Garage: 600 Covered Patios: Screened Porch: 1600
Carpport: Total Under Roof Wood Deck: Accessory Building:
Type Sewage: Septic Tank Permit Number From Health Depart. Well Permit Number:

FLOOD HAZARD INFORMATION Flood Zone: Minimum Base Flood Elevation (BFE): NGVD
Proposed First Floor Habitable Floor Finished Elevation: NGVD (Minimum 1 Foot Above BFE)

COST AND VALUES Estimated Cost of Construction or Improvements: 1250 Estimated Fair Market Value (FMV) Prior
To Improvements: If Improvement, Is Cost Greater Than 50% Of Fair Market Value YES NO [checked]

SUBCONTRACTOR INFORMATION

Electrical: State: License Number:
Mechanical: State: License Number:
Plumbing: State: License Number:
Roofing: State: License Number:

I understand that a separate permit from the Town may be required for ELECTRICAL, PLUMBING, SIGNS, WELLS, POOLS, FURNANCE, BOILERS, HEATERS, TANKS, AIR CONDITIONERS, DOCKS, SEA WALLS, ACCESSORY BUILDINGS, SAND OR FILL ADDITION OR REMOVAL, AND TREE REMOVAL AND RELOCATIONS.

CODE EDITIONS IN EFFECT AT TIME OF APPLICATION

Florida Building Code (Structural, Mechanical, Plumbing, Gas) 2001 South Florida Building Code (Structural, Mechanical, Plumbing, Gas)
National Electrical Code 2002 Florida Energy Code 2001
Florida Accessibility Code 2001

THEREBY CERTIFY THAT THE INFORMATION I HAVE FURNISHED ON THIS APPLICATION IS TRUE AND CORRECT TO THE BEST OF MY KNOWLEDGE AND I AGREE TO COMPLY WITH ALL APPLICABLE CODES, LAWS AND ORDINANCES DURING THE BUILDING PROCESS.

OWNER OR AGENT SIGNATURE (Required) RICHARD KURTZ CONTRACTOR SIGNATURE (Required) RICHARD KURTZ
State of Florida, County of: MARTIN State of Florida, County of: MARTIN
This the 2 day of Dec 2002 This the 2 day of Dec 2002
by RICHARD KURTZ who is personally known to me or produced DRIVER LICENSE as identification. JOAN BARROW

My Commission Expires:
Notary Public Seal: JOAN P. BARROW MY COMMISSION # DD 137713 EXPIRES: November 30, 2006 Bonded Thru Notary Public Underwriters

Notary Public Seal: My Commission Expires:

MASTER PERMIT NO. _____

TOWN OF SEWALL'S POINT

Date 12-12-02

BUILDING PERMIT NO. 6062

Building to be erected for Richard Kurtz

Type of Permit Garage Conversion

Applied for by O/B (Contractor)

Building Fee 35.00

Subdivision Palmetto Park Lot 17 Block _____

Radon Fee _____

Address 2 Palmetto Dr.

Impact Fee _____

Type of structure SFR

A/C Fee _____

Parcel Control Number:
138410100000017040000

Electrical Fee _____

Plumbing Fee _____

Amount Paid 44.00 Check # 1047 Cash _____

Other Fees (O/B 25%) 9.00

Total Construction Cost \$ 1250.00

TOTAL Fees 44.00

Signed [Signature]
Applicant

Signed [Signature]
Town Building Official

PERMIT

- BUILDING
- PLUMBING
- DOCK/BOAT LIFT
- SCREEN ENCLOSURE
- FILL
- TREE REMOVAL

- ELECTRICAL
- ROOFING
- DEMOLITION
- TEMPORARY STRUCTURE
- HURRICANE SHUTTERS
- STEMWALL

- MECHANICAL
- POOL/SPA/DECK
- FENCE
- GAS
- RENOVATION
- ADDITION
- GARAGE CONVERSION

INSPECTIONS

- UNDERGROUND PLUMBING _____
- UNDERGROUND MECHANICAL _____
- STEMWALL FOOTING _____
- SLAB _____
- ROOF SHEATHING _____
- TRUSS ENG/WINDOW/DOOR BUCKS _____
- ROOF TIN TAG/METAL _____
- PLUMBING ROUGH-IN _____
- MECHANICAL ROUGH-IN _____
- FRAMING _____
- FINAL PLUMBING _____
- FINAL MECHANICAL _____
- FINAL ROOF _____

- UNDERGROUND GAS _____
- UNDERGROUND ELECTRICAL _____
- FOOTING _____
- TIE BEAM/COLUMNS _____
- WALL SHEATHING _____
- LATH _____
- ROOF-IN-PROGRESS _____
- ELECTRICAL ROUGH-IN _____
- GAS ROUGH-IN _____
- EARLY POWER RELEASE _____
- FINAL ELECTRICAL _____
- FINAL GAS _____
- BUILDING FINAL _____

TOWN OF SEWALL'S POINT
ONE SOUTH SEWALL'S POINT ROAD
SEWALL'S POINT, FLORIDA 34996

TOWN OF SEWALL'S POINT OWNER/BUILDER AFFIDAVIT
(To be submitted if permit is to be pulled by Owner/Builder)

DISCLOSURE STATEMENT

State law requires construction to be done by licensed contractors. You have applied for a permit under an exemption to that law. The exemption allows you, as the owner of your property, to act as your own contractor even though you do not have a license. You must supervise the construction yourself. You may build or improve a one-family or two-family residence or a farm outbuilding. You may also build or improve a commercial building at a cost of \$25,000 or less. The building must be for your own use and occupancy. It may not be built for sale or lease. If you sell or lease a building you have built yourself within 1 year after the construction is complete, the law will presume that you built it for sale or lease, which is a violation of this exemption. You may not hire an unlicensed person as your contractor. It is your responsibility to make sure that people employed by you have licenses required by State law and by County or Municipal licensing ordinances. Any person working on your building who is not licensed must work under your supervision and must be employed by you, which means that you must deduct F.I.C.A. and withholding tax and provide workers' compensation for that employee, all as prescribed by law. Your construction must comply with all applicable laws, ordinances, building codes and zoning regulations. Florida Statutes 489.103(7).

I have read the above and agree to comply with the provisions as stated.

Name: RICHARD KURTZ Date: 12-2-02

Signature: [Handwritten Signature]

Address: 2. PACIFIC DR

City & State: SEWALL'S POINT

Permit No. _____

This form is for all permits except electrical.

Glass Plus

1052 S. Dixie Cut-Off Rd.
Stuart, FL 34994-3436

Estimate

Date	Estimate #
11/25/2002	740

Name / Address

Richard Kurtz
Stuart, FL. 34996

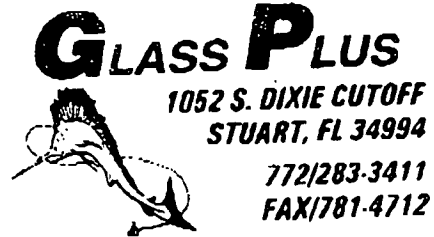

P.O. No.

Project

Description

Qty

Total

Furnish & Install: Sliding Glass Door
 PGT 2500 Series
 Frame: white Glass: tinted
 Opening: 191" x 80"
 Set Up: X X X X

1,179.25

Deposit: \$625.00

PAID
 CK. NO. 1025
 DATE 11/27/02

Quotation valid for 30 days.

Subtotal	\$1,179.25
Sales Tax (6.0%)	\$70.76
Total	\$1,250.01

If you would like to proceed with the order, please sign and fax back or mail to me at (561) 781-4712

Signature _____

CRITIQUE

Owner: Richard Kurtz

Contractor: Owner/Builder

Contractor's Phone Number: 221- 8251

Date: December 2, 2002

Contact Person:

Plan Reviewer: Gene Simmons

PERMIT APPLICATION REQUIRED INFORMATION AND SUBMITALS FOR CONVERSION OF GARAGE INTO LIVING SPACE LOCATED AT 2 PAMENTTO DRIVE

Submittals (2 copies)

1. Health Department Approval for existing septic system with added living space
2. Product approvals from Miami/Dade for the following items:
 - a. Windows
 - b. Hurricane Shutters for sliding glass doors
3. Letter from Home Owners or Subdivision Associations stating design is per their deed restriction or covenants

REMOVE TOP RAIL ASSEMBLY SCREWS AND REUSE TO INSTALL TOP FIXED PANEL CLIP TO PANEL JAMB. USE TWO #10 x 3/4" PAN HEAD PHIL.(75134) TO ATTACH CLIP TO MAIN FRAME HEAD.

NOTE: 5 REQ'D 18" & 36" FROM EACH END & ONE AT MIDSPAN

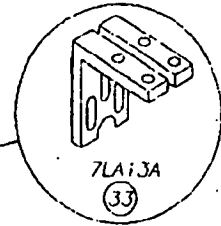

USE TWO #10 x 3/4" PAN HEAD PHIL. (71034A) TO ATTACH BOTTOM CLIP TO PANEL JAMB USING BRKT. AS A TEMPLATE PRE-DRILL PANEL JAMB WITH A 3/32" DRILL BIT BEFORE DRIVING SCREWS. THEN ATTACH BRKT. TO SILL WITH #10 x 1 1/2" HEX. HD. TAP CON FURNISHED BY INSTALLER.

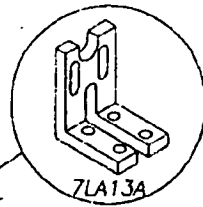
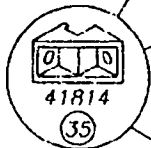

ONE 7/8" x 5/8" x 1/8" x 4" LENG ALUM. RETAINER ANGLE IN FRAME SILL AT MID SPAN OF EACH PANEL BOTTOM RAIL. SECURED TO FRAME WITH FOUR #10 x 1 1/2" FLI. HEAD TAPCON TO BE FURNISHED BY INSTALLER.

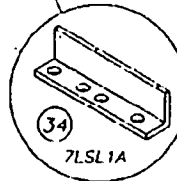

PART #7LSL1A WIND CLIPS ARE REQUIRED FOR HIGH WIND LOAD INSTALLATION. CLIPS MAY NOT BE REQUIRED FOR INLAND FIRST FLOOR APPLICATION. CLIPS REQUIRE SILL WITH SCREEN RAIL FOR PROPER INSTALLATION.

APPROVED AS COMPLYING WITH THE SOUTH FLORIDA BUILDING CODE
DATE: June 08, 2000
BY: *Manuel Alvarez*
PROPERTY CONTROL DIVISION
BUILDING CODE COMPLIANCE OFFICE
ACCEPTANCE NO. 00-0391-03

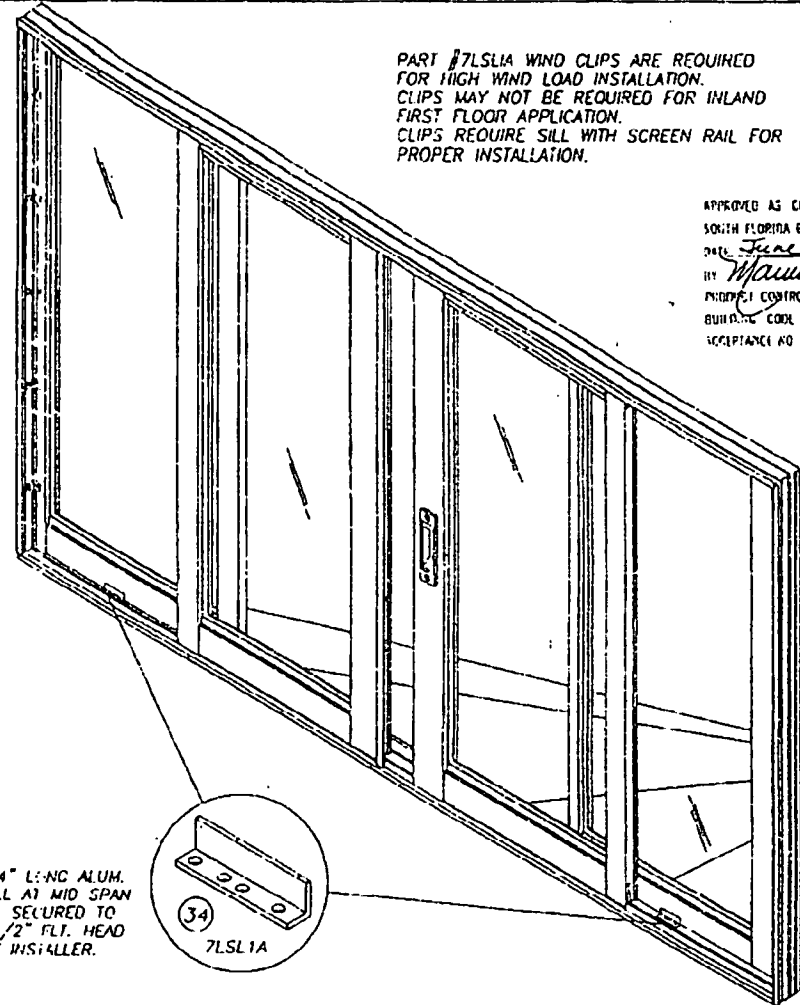
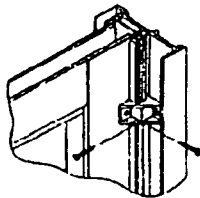

FOR FIXED SLIDING GLASS DOOR PANEL INSTALLATION USE PART NUMBER 41814 IN BRONZE, WHITE, OR SILVER TO MATCH DOOR FINISH AND INSTALL WITH #8 x 3/4" (7834AA) PAN HEAD PHILLIPS SCREW AS SHOWN.

USING BRACKET AS A TEMPLATE PRE-DRILL LOCK STILE AND JAMB WITH A 3/32" DRILL BIT BEFORE DRIVING SCREWS.

USE THREE BRACKETS PER PANEL AT TOP, MIDDLE AND BOTTOM OF PANEL.

PRODUCT REVISED
in compliance with the Florida
Building Code
Approval No. 02-0301-03
Expiration Date 03/31/03
By: *Manuel Alvarez* 2/28/00
Miami Code Enforcement Control
Division

Revisions:		Technical Office Mail:	1070 Technology Dr. Nokomis, FL 34275		P&T INDUSTRIES
		Thickness: 1/64 Decoded: 500 Decoded: 500 Angular: 2 1/2"			
Material:		Series/Model:	SGD-2500		
		Description:	SGD-2500 OXXO Elevation		
Revised By:	Date:	Checked By:	Auto:	P&T NO.:	VENDOR NO.:
Drawn By:	Date:	2/14/00		Scale:	Sheet:
				1 of 6	Drawing No. 741

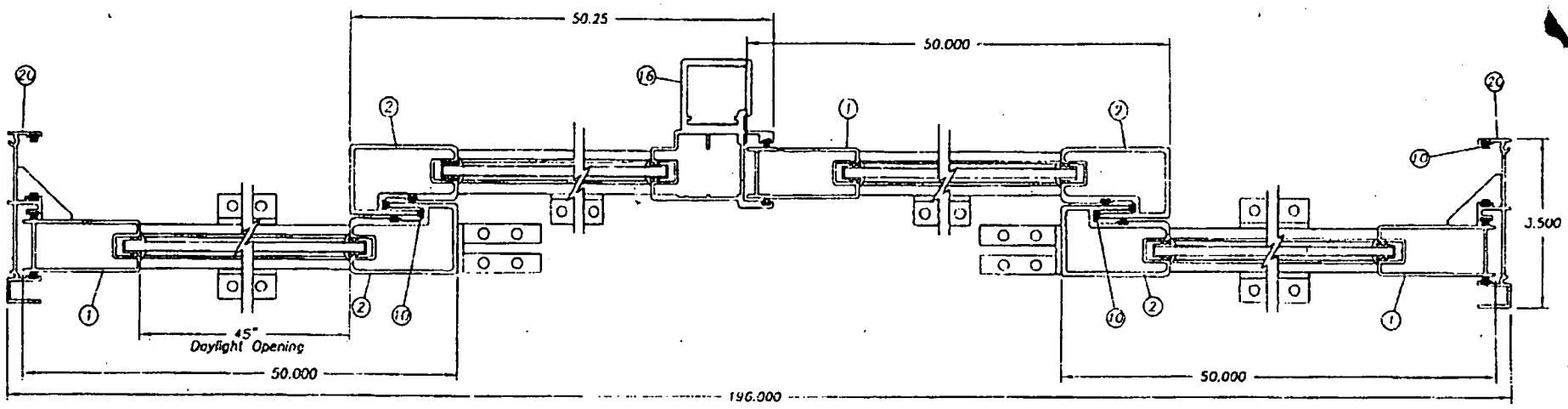

HORIZONTAL SECTION

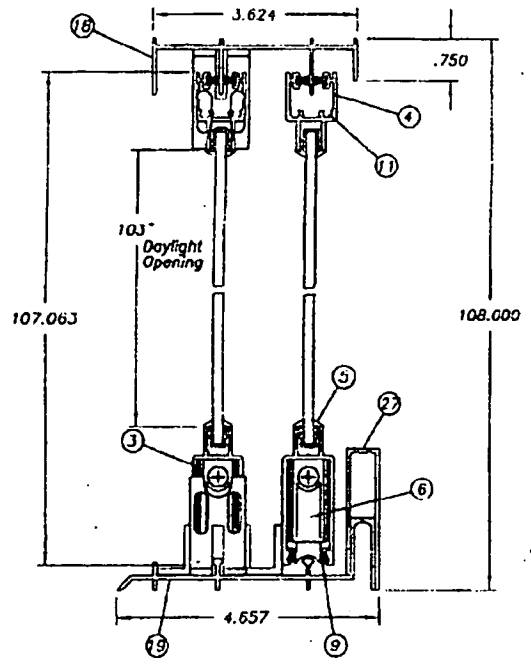

VERTICAL SECTION

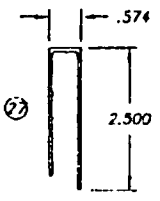
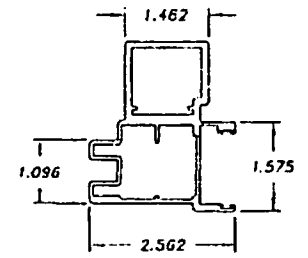
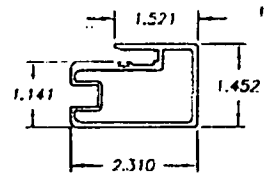
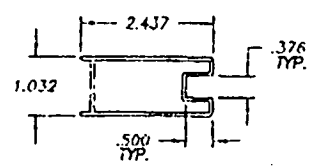
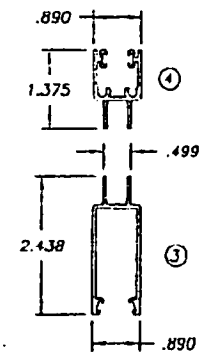

Robert H. ...
2/24/00

PRODUCT REVISED
to comply with the Florida
Building Code
Acceptance No 02-0301.03
Inspection Date 02/22/03
By *Robert H. ...*
Hiland Data Product Control
Division

APPROVED AS COMPLYING WITH THE
SOUTH FLORIDA BUILDING CODE
DATE *Febr 08, 2000*
BY *Maurice ...*
PRODUCT CONTROL DIVISION
BUILDING CODE COMPLIANCE OFFICE
ACCEPTANCE NO. *00-0301.03*

Revisions:		Tolerances Unless Stated: Fracions ± 1/64 Decimals .001 Angles ± 1°		1070 Technology Dr. Nakomis, FL 34275		PGI INDUSTRIES			
		Surf. Finish: SGD-2500							
Material:		Description: Section View w/out Reinforcement							
Revised By:	Date:	Drawn By:	Date:	PGI NO:	VENDOR NO:	Scale:	Sheet:	Drawing No.	Rev
		D.B.	2/14/00				2 of 6	741	

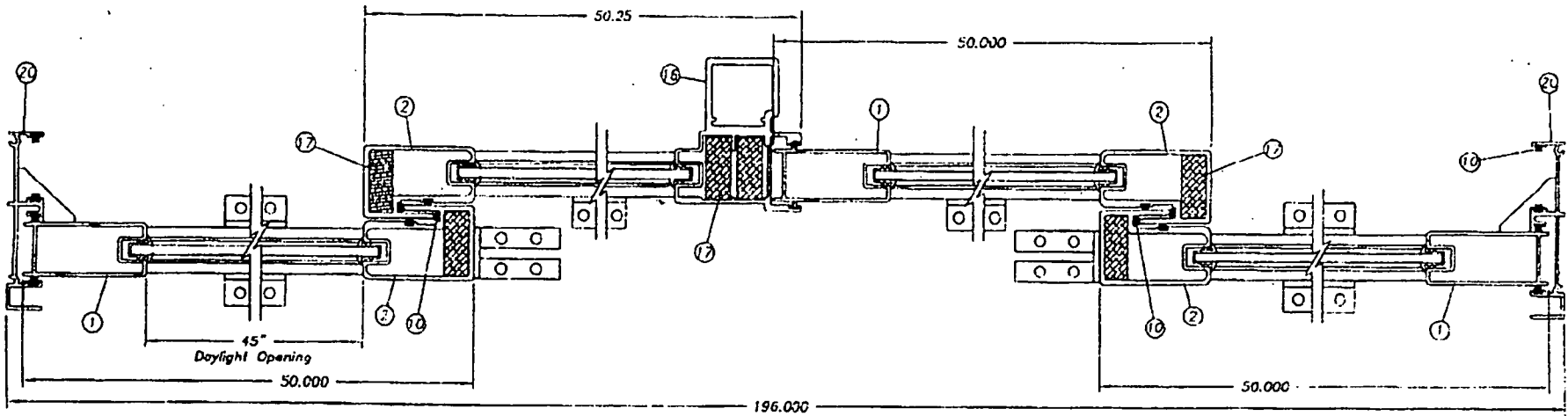

HORIZONTAL SECTION

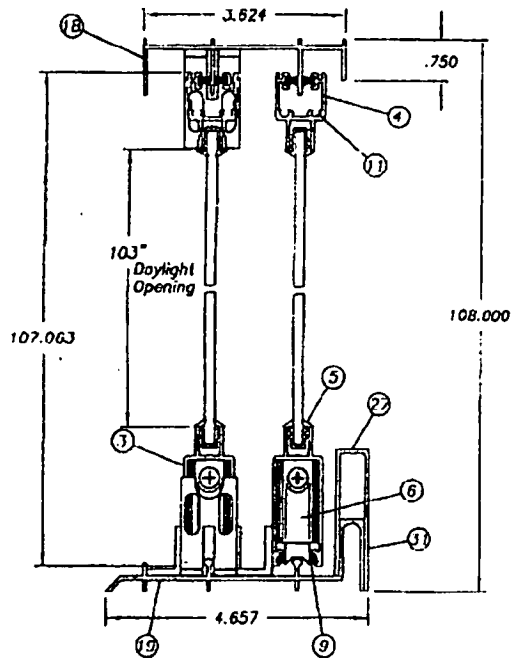

VERTICAL SECTION

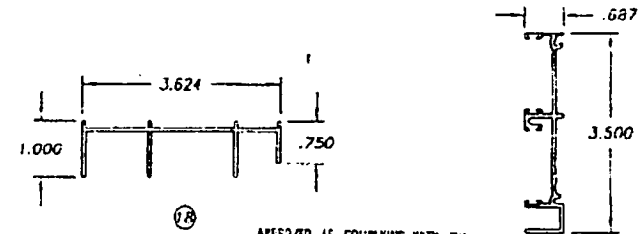
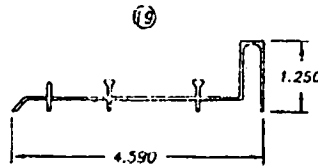

PRODUCT REVISER
 as complying with the Florida
 Building Code
 Acceptance No. 02-0301.03
 Expiration Date 03/22/03
 By *Richard B. Berman*
 District Code Product Control
 Division

APPROVED AS COMPLYING WITH THE
 SOUTH FLORIDA BUILDING CODE
 OF: *June 08, 2000*
 BY: *Maurice*
 REGIONAL CONTROL DIVISION
 BUILDING CODE COMPLIANCE OFFICE
 COMPLIANCE NO. 00-0301.03

Robert Allen
 2/14/00

Revisions:		Fabrication Method: Fastener: 1/8" Diameter: 1/8" Diameter: 3/16" Angle: 1"		1070 Technology Dr. Nokomis, FL 34275					
Material:		Series/Model: SGD-2500		Description: Section View with Reinforcement					
Drawn By:	Date:	Checked By:	Date:	P&G NO:	VENDOR NO:	Scale:	Sheet:	Drawing No.	Rev:
D.B.	2/14/00						3 of 6	741	

Without Reinforcement

a) Negative Design Loads (PSF) based on Comparative Analysis.

Door Height	Door Widths								
	48.000"	72.000"	96.000"	72.000"	108.000"	144.000"	96.000"	144.000"	192.000"
72.000	100.87	74.72	63.04	100.87	74.72	63.04	100.87	74.72	63.04
80.000	89.00	65.08	54.04	89.00	65.08	54.04	89.00	65.08	54.04
96.000	72.05	51.73	42.03	72.05	51.73	42.03	72.05	51.73	42.03
108.000	63.04	44.83	36.02	63.04	44.83	36.02	63.04	44.83	36.02
	OX, XO or XX			OXO or XXX			OXXO or XXXX		

b) Positive Design Loads (PSF) based on Comparative Analysis.

Door Height	Door Widths								
	48.000"	72.000"	96.000"	72.000"	108.000"	144.000"	96.000"	144.000"	192.000"
72.000	60.67	60.67	60.67	60.67	60.67	60.67	60.67	60.67	60.67
80.000	60.67	60.67	54.04	60.67	60.67	54.04	60.67	60.67	54.04
96.000	60.67	51.73	42.03	60.67	51.73	42.03	60.67	51.73	42.03
108.000	60.67	44.83	36.02	60.67	44.83	36.02	60.67	44.83	36.02
	OX, XO or XX			OXO or XXX			OXXO or XXXX		

With ALUMINUM Reinforcement

a) Negative Design Loads (PSF) based on Comparative Analysis.

Door Height	Door Widths								
	48.000"	72.000"	96.000"	72.000"	108.000"	144.000"	96.000"	144.000"	192.000"
72.000	130.00	106.74	90.06	130.00	106.74	90.06	130.00	106.74	90.06
80.000	127.14	92.97	77.19	127.14	92.97	77.19	127.14	92.97	77.19
96.000	102.93	73.90	60.04	102.93	73.90	60.04	102.93	73.90	60.04
108.000	90.06	64.04	51.46	90.06	64.04	51.46	90.06	64.04	51.46
	OX, XO or XX			OXO or XXX			OXXO or XXXX		

b) Positive Design Loads (PSF) based on Comparative Analysis.

Door Height	Door Widths								
	48.000"	72.000"	96.000"	72.000"	108.000"	144.000"	96.000"	144.000"	192.000"
72.000	60.67	60.67	60.67	60.67	60.67	60.67	60.67	60.67	60.67
80.000	60.67	60.67	60.67	60.67	60.67	60.67	60.67	60.67	60.67
96.000	60.67	60.67	60.04	60.67	60.67	60.04	60.67	60.67	60.04
108.000	60.67	60.67	51.46	60.67	60.67	51.46	60.67	60.67	51.46
	OX, XO or XX			OXO or XXX			OXXO or XXXX		

SLIDING GLASS DOOR

- 1.) Glazing: 3/16" Tempered
- 2.) Configurations: OXXO
- 3.) Design Pressure Rating:
 - a.) Design Pressure Rating with Aluminum Reinforcement: +50 P.S.F., -50 P.S.F.
 - b.) Design Pressure Rating without Reinforcement: +35 P.S.F., -35 P.S.F.
- 4.) 2 Anchors Per Location as follows:
 - MAX. 2 3/4" FROM EACH CORNER (HEAD & SILL)
 - MAX. 6" FROM EACH CORNER (JAMBS)
 - MAX. SPACING AT HEAD & SILL: 16.000
 - MAX. SPACING AT JAMBS: 14.000
- 5.) Shutter Requirement: Shutters are Required.
- 6.) Reference Test Report:
 - a) FTI-1381 (W/cut Reinforcement)
 - b) FTI-1382 (With Aluminum Reinforcement)
- 7.) All Frame Corners & Panels Sealed With Schnee/Morehead Sealant
- 8.) Sill riser to be attached Max. 12" from end and 24" O.C.

PRODUCT REVISED
 as complying with the Florida
 Building Code
 Acceptance No. 02-0201-03
 Expiration Date 02/22/10
 By: *[Signature]*
 Miami Trade Product Council
 Division

APPROVED AS COMPLYING WITH THE
 SOUTH FLORIDA BUILDING CODE
 DATE: June 08, 2000
 BY: *[Signature]*
 PRODUCT CONTROL DIVISION
 BUILDING CODE COMPLIANCE OFFICE
 ACCEPTANCE NO. 02-0201-03

[Handwritten Signature]
 2/24/00

Revisions:	Tolerances Unless Noted: Fractions: 1/64 Decimals: .0005 Angles: 1°	1070 Technology Dr. Nokomis, FL 34275	PGT INDUSTRIES
Material:	Series/Model: SGD-2500	Description: SGD OXXO Comparative Analysis	
Revised By: _____ Date: _____	Checked By: _____ Date: _____	PGI NO: _____ VENDOR NO: _____	Scale: _____ Sheet: 4 of 6 Drawing No. 741
Drawn By: _____ Date: _____	DATE: 2/14/00		

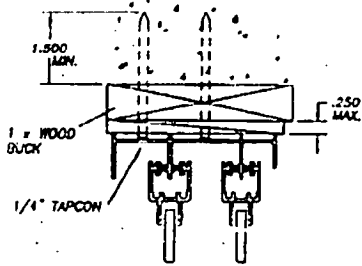

TYP. HEAD

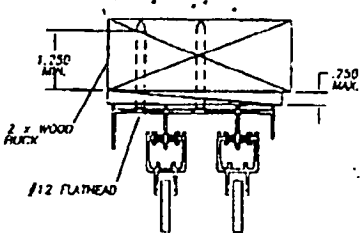

TYP. HEAD

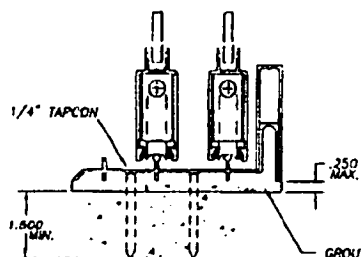

TYP. SILL

GROUT MUST TRANSFER SHEAR LOAD TO SLAB.

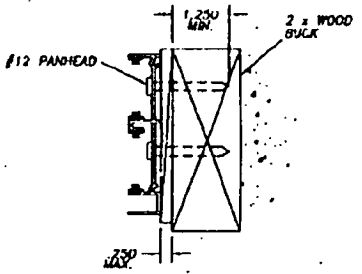

TYP. JAMB

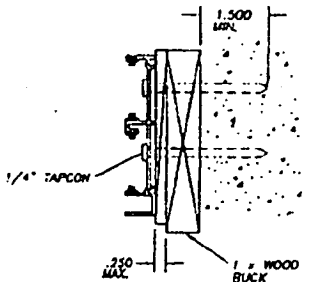

TYP. JAMB

Robert Clark
2/14/00

ITEM	DESCRIPTION	V.T. #	VENDOR	VENDOR
1	Lockstile	69362	Alcoa	AF-9367
2	Interlock	69409	Alcoa	AF-9409
3	Bottom Rail	68173	Alcoa	AF-8173
4	Top Rail	68172	Alcoa	AF-8172
5	Glazing Vinyl	6T304K	Team Plastics	VT304/B
6	Wheel Assembly	75-24Z	Nationwide Industries	
7	Plastic Bottom Panel Guide	41802	PGT Industries	
8	Plastic Top Panel Guide	41801	PGT Industries	
9	.320x.187 Top/Bot. Rail Wstp - Pile	6FELTK	Schlegel	FS7831-187
10	.200x.187 Interlock Wstp - Pile	62003K	Schlegel	FS7819-187
11	#10 x 3/4 Top Rail Assy. Ph. Pan SMS	71034A	Fastec Ind.	1127
12	1/4-20 x 1 Bot. Rail Assy. Screw	720XIA	Spencer Products	1134
13	Latch Assy - Lock Side	7LOCKK	Nationwide Industries	
14	Latch Assy - Dummy Side	7DUMY	Nationwide Industries	
15	#10-32 x 7/8 Latch Scr., Ph. Fl. SMS	7107B	Fastec Ind.	1135
16	Heavy Duty Astragal	69492	Alcoa	AF-9492
17	Aluminum Reinforcement	612FBX	Indalex	31324
18	Frame Head	68179	Alcoa	AF-8179
19	Frame Sill	68181	Alcoa	AF-8181
20	Frame Jamb	68180	Alcoa	AF-8180
21	Latch Keeper	7SDKEEP	Nationwide Industries	
22	#8 x 1/2 Tr. Ph. SMS	78X12TSAZ	Fastec Ind.	1137
23	Screen Keeper	41804	PGT Industries	
24	Latch Keeper Spacers	4181EK	PGT Industries	
25	Jamb Bumper	72087K	Eastcoast Rubber & Plastic	
26	#6 x 5/16 Ph. Pan SMS	7PPBAA	Fastec Ind.	1138
27	Hi-Rise Sill	69371	Alcoa	AF-9371
28	#5 x 1/2 Ph. Pan SMS	76X12A	Spencer Products	1136
29	Header Dust Plug - High Pile	7P69GG1	Ultrafab Inc.	P6903G
30	Sill Dust Plug - Low Pile	7P30GG	Ultrafab Inc.	P3004G
31	#8 x 3/4	7834AA	Spencer Products	
32	.200 x .187 Jamb Wstp - Pile	62003K	Schlegel	1209
33	Fixed Panel Clips	7LA13A	D&B	717
34	Fixed Panel Clips	7LS1A	O&B	718
35	Fixed Panel Bracket	41814	PGT Industries	646

PRODUCT REVISED
in compliance with the Florida
Building Code
Acceptance No. 02-0301-03
Expiration Date 05/22/03
By *[Signature]*
Florida Building Code Product Control
Division

APPROVED AS COMPLYING WITH THE
SOUTH FLORIDA BUILDING CODE
DATE *June 08, 2000*
BY *[Signature]*
PRODUCT CONTROL DIVISION
BUILDING CODE COMPLIANCE OFFICE
ACCEPTANCE NO. 00-0301-03

Revisions:	Johnson, Ulrich, Hiest Fraction: ± 1/64 Decimal: .00 ± Decimal: .000 ± Angular: ± 1°	1070 Technology Dr. Nokomis, FL 34275	PGT INDUSTRIES
Material:	Series/Model: SGD-2500.		
Approved By: Date:	Checked By: Date:	Description: SGD-2500 OXXO Bill of Materials, Anchorage	
Drawn By: D.B.	Date: 2/14/00	PGT NO:	VENDOR NO:
		Scale:	Sheet: 5 of 6
			Drawing No. 741

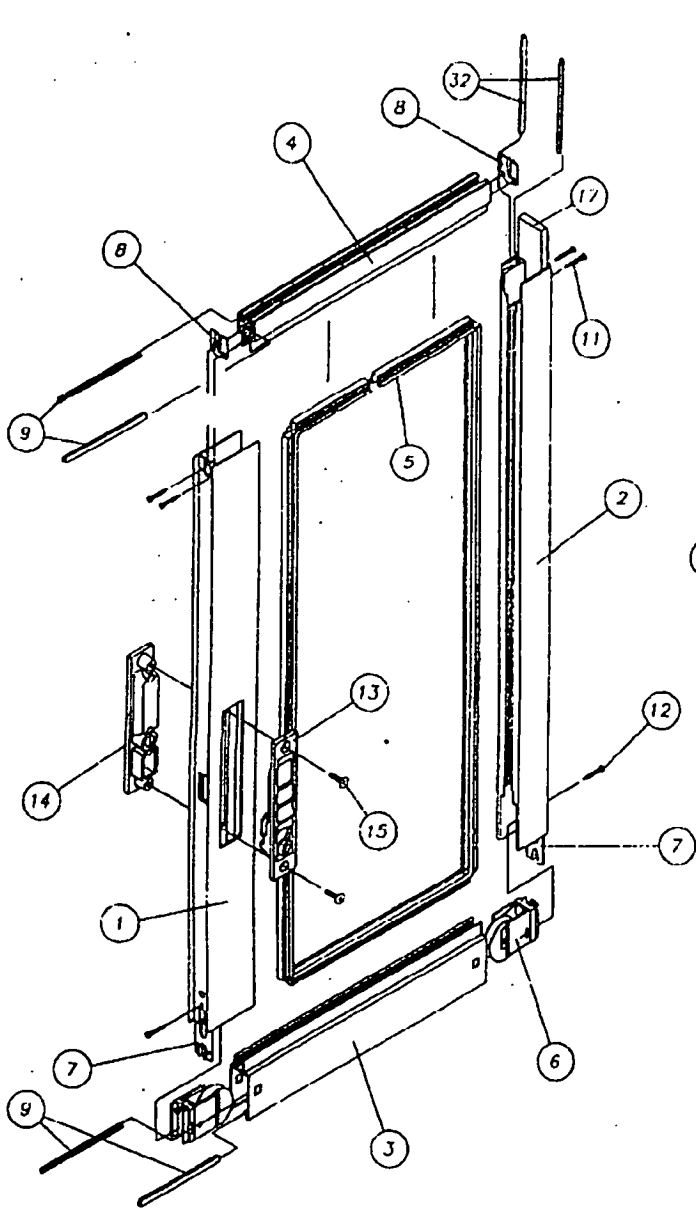

NOTE:
 1.) ITEM #2 WILL CHANGE TO ITEM #16
 DEPENDING ON CONFIGURATION OF PANEL.
 CONFIGURATION IS OXXO.
 2.) ITEM #17 USED ONLY WHEN ALUM.
 REINFORCEMENT IS REQUIRED.

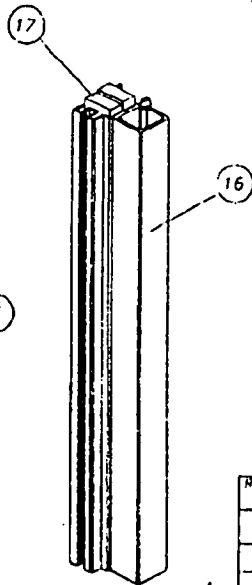

Robert Clave
 2/28/00

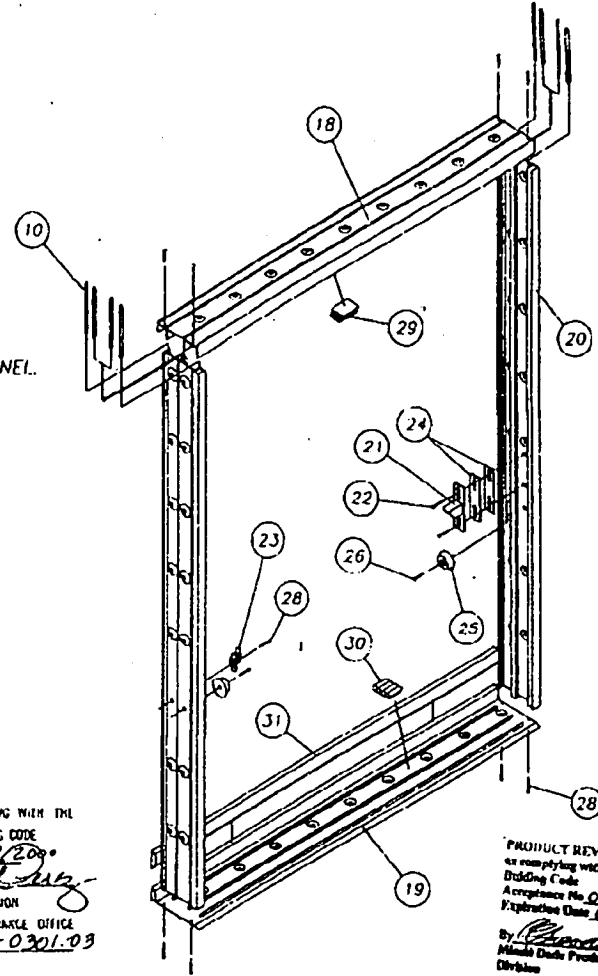

APPROVED AS COMPLYING WITH THE
 SOUTH FLORIDA BUILDING CODE
 011 *Jan 09 2000*
 BY *M. M. ...*
 PRODUCT CONTROL DIVISION
 BUILDING CODE COMPLIANCE OFFICE
 ACCEPTANCE NO. *00-0301.03*

PRODUCT REVISED
 as complying with the Florida
 Building Code
 Acceptance No. *02-0301.03*
 Expiration Date *05/22/03*
 By *Robert Clave*
 Miami Dade Product Control
 Division

Revision:		Tolerances, Unless Noted: Fractions: 1/64 Decimals: .001 Angles: 1°		1070 Technology Dr. Nokomis, Fl. 34275		PGI INDUSTRIES			
Material:		Series/Model: SGD-2500		Description: SGD-2500 OXXO Elevation					
Revised By:	Date:	Drawn By:	Date:	PGI NO:	WINDOW NO:	Scale:	Sheet:	Drawing No.	App:
		O.B.	2/14/00				6 of 6	741	

KURTZ/ HARRIGAN
2 PALMETTO DR.
221-8251



BUILDING CODE COMPLIANCE OFFICE (BCCO)
PRODUCT CONTROL DIVISION

MIAMI-DADE COUNTY, FLORIDA
METRO-DADE FLAGLER BUILDING
140 WEST FLAGLER STREET, SUITE 1603
MIAMI, FLORIDA 33130-1563
(305) 375-2901 FAX (305) 375-2908

NOTICE OF ACCEPTANCE (NOA)

PGT Industries
P.O. Box 1529
Nokomis, FL 34274

SCOPE:

This NOA is being issued under the applicable rules and regulations governing the use of construction materials. The documentation submitted has been reviewed by Miami-Dade County Product Control Division and accepted by the Board of Rules and Appeals (BORA) to be used in Miami Dade County and other areas where allowed by the Authority Having Jurisdiction (AHJ).

This NOA shall not be valid after the expiration date stated below. The Miami-Dade County Product Control Division (In Miami Dade County) and/or the AHJ (in areas other than Miami Dade County) reserve the right to have this product or material tested for quality assurance purposes. If this product or material fails to perform in the accepted manner, the manufacturer will incur the expense of such testing and the AHJ may immediately revoke, modify, or suspend the use of such product or material within their jurisdiction. BORA reserves the right to revoke this acceptance, if it is determined by Miami-Dade County Product Control Division that this product or material fails to meet the requirements of the applicable building code.

This product is approved as described herein, and has been designed to comply with the High Velocity Hurricane Zone of the Florida Building Code.

DESCRIPTION: Series SGD-2500 Aluminum Sliding Glass Door

APPROVAL DOCUMENT: Drawing No. 741, titled "SGD-2500", sheets 1 through 6 of 6, prepared, signed and sealed by Robert Clark, P.E., dated 2/28/00, bearing the Miami-Dade County Product Control Revision Stamp with the Notice of Acceptance number and expiration date by the Miami-Dade County Product Control Division.

MISSILE IMPACT RATING: None

LABELING: Each unit shall bear a permanent label with the manufacturer's name or logo, city, state and following statement: "Miami-Dade County Product Control Approved", unless otherwise noted herein.

RENEWAL of this NOA shall be considered after a renewal application has been filed and there has been no change in the applicable building code negatively affecting the performance of this product.

TERMINATION of this NOA will occur after the expiration date or if there has been a revision or change in the materials, use, and/or manufacture of the product or process. Misuse of this NOA as an endorsement of any product, for sales, advertising or any other purposes shall automatically terminate this NOA. Failure to comply with any section of this NOA shall be cause for termination and removal of NOA.

ADVERTISEMENT: The NOA number preceded by the words Miami-Dade County, Florida, and followed by the expiration date may be displayed in advertising literature. If any portion of the NOA is displayed, then it shall be done in its entirety.

INSPECTION: A copy of this entire NOA shall be provided to the user by the manufacturer or its distributors and shall be available for inspection at the job site at the request of the Building Official.

This NOA revises NOA # 00-0301.03 and, consists of this page 1 as well as approval document mentioned above. The submitted documentation was reviewed by Theodore Berman, P.E.



FILE COPY
TOWN OF SEWALL'S POINT
THESE PLANS HAVE BEEN
REVIEWED FOR CODE COMPLIANCE
DATE: 12/12/02







BUILDING OFFICIAL
Gene Simmons

NOA No 02-0701.03
Expiration Date: May 22, 2003
Approval Date: July 09, 2002
Page 1

TOWN OF SEWALL'S POINT

Building Department - Inspection Log

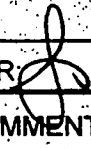
Date of Inspection: Mon Wed Fri 2-19, 2003 Page 1 of 1

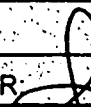
PERMIT	OWNER/ADDRESS/CONTR.	INSPECTION TYPE	RESULTS	NOTES/COMMENTS:
6139	MANGAN	FENCE	Pass	close
(4)	16 PERRIWINKLE OB			INSPECTOR: 
6099	MAJEWSKI	DOCKSTEP REPL.	Pass	close
(8)	24 E. HIGH POINT BLUE WATER MARINE			INSPECTOR: 
6062	HARRIGAN/KOETT	FINAL GARAGE	Uobady	Home
(12)	2 PALMETTO DRIVE OB	CONVERSION		INSPECTOR: 
TREE	HECKENBERG	TREE	Pass	
(5)	5 NE LAGOON ISLAND			INSPECTOR: 
TREE	SLATER	TREE	Pass	
(6)	4 NE LAGOON ISLAND			INSPECTOR: 
TREE	NAUDIN	TREE		9:00
(1)	19 RIVERVIEW Lidgview → EAGLE TREE SVC		reschedule Friday	9:00 INSPECTOR: 
6092	PLITT	UNDERGR PLUMB	Pass	
(2)	12 HERON'S NEST MASTER PLUMBING			INSPECTOR: 

OTHER: _____

TOWN OF SEWALL'S POINT

Building Department - Inspection Log

Date of Inspection: Mon Wed Fri 5/19, 2004 3 Page of

PERMIT	OWNER/ADDRESS/CONTR.	INSPECTION TYPE	RESULTS	NOTES/COMMENTS:
6270	GOSSEIN	SHEATHING	Passed	Late
	5 DELANO	IN PROGRESS		(High Pt / Madalay)
	CARDINAL ROOFING	ROOF		INSPECTOR:
5460	STANTON	FINAL -	Passed	close
	6 SABLE COURT	ADDITION		(Ridgeland)
	O/B			INSPECTOR:
6171	KURTZ	BLDG FINAL	Passed	close
6062	2 PACNETTO	CHECK ELEC/PLUMB ETC	Passed	close
5832	O/B		Passed	INSPECTOR:
TREE	THURLOW	TREES	Passed	
	18 BANYAN RD			INSPECTOR:
5652	Johnson	Pool Fall	Passed	→ Survey needed
	2 Oakhill way			→ Affidavit needed
	Blue Heron Pools			INSPECTOR:
PERMIT	OWNER/ADDRESS/CONTR.	INSPECTION TYPE	RESULTS	NOTES/COMMENTS:
				INSPECTOR:
PERMIT	OWNER/ADDRESS/CONTR.	INSPECTION TYPE	RESULTS	NOTES/COMMENTS:
				INSPECTOR:
OTHER: 1 Heritage Pool / 45 High Pt Pool / 49 W High Pt ??				

6171

BATH REMODEL

Town of Sewall's Point

BUILDING PERMIT APPLICATION

Owner or Titleholder Name: HARRIGAN / KURTZ Building Permit Number:
City: SEWALLS POINT State: FL Zip: 34996
Legal Description of Property: LOT 17 PALMETTO PARK Parcel Number:
Location of Job Site: 2 PALMETTO DR Type of Work To Be Done: REDO BATHROOM

CONTRACTOR/Company Name: R. KURTZ OWNER Phone Number: 221-8251
Street: City: State: Zip:
State Registration Number: State Certification Number: Martin County License Number:

ARCHITECT: JFH Phone Number:
Street: City: State: Zip:

ENGINEER: W/V Phone Number:
Street: City: State: Zip:

AREA SQUARE FOOTAGE - SEWER - ELECTRIC Living: Garage: Covered Patios: ScreenedPorch:
Carport: Total Under Roof Wood Deck: Accessory Building:
Type Sewage: Septic Tank Permit Number From Health Depart. Well Permit Number:

FLOOD HAZARD INFORMATION Flood Zone: Minimum Base Flood Elevation (BFE): NGVD
Proposed First Floor Habitable Floor Finished Elevation: NGVD (Minimum 1 Foot Above BFE)

COST AND VALUES Estimated Cost of Construction or Improvements: 2000 6000 Estimated Fair Market Value (FMV) Prior
To Improvements: 336,000 If Improvement, Is Cost Greater Than 50% Of Fair Market Value YES NO [checked]

SUBCONTRACTOR INFORMATION
Electrical: State: License Number:
Mechanical: State: License Number:
Plumbing: State: License Number:
Roofing: State: License Number:

I understand that a separate permit from the Town may be required for ELECTRICAL, PLUMBING, SIGNS, WELLS, POOLS, FURNANCE, BOILERS, HEATERS, TANKS, AIR CONDITIONERS, DOCKS, SEA WALLS, ACCESSORY BUILDINGS, SAND OR FILL ADDITION OR REMOVAL, AND TREE REMOVAL AND RELOCATIONS.

CODE EDITIONS IN EFFECT AT TIME OF APPLICATION
Florida Building Code (Structural, Mechanical, Plumbing, Gas) 2001 South Florida Building Code (Structural, Mechanical, Plumbing, Gas)
National Electrical Code 2002 Florida Energy Code 2001
Florida Accessibility Code 2001

THEREBY CERTIFY THAT THE INFORMATION I HAVE FURNISHED ON THIS APPLICATION IS TRUE AND CORRECT TO THE BEST OF MY KNOWLEDGE AND I AGREE TO COMPLY WITH ALL APPLICABLE CODES, LAWS AND ORDINANCES DURING THE BUILDING PROCESS.

OWNER OR AGENT SIGNATURE (Required) [Signature] CONTRACTOR SIGNATURE (Required)
State of Florida, County of: MARTIN On State of Florida, County of:
This the 4th day of March, 2003 This the ___ day of ___, 200__
by R. Kurtz [Signature] who is personally by ___ who is personally
known to me or produced known to me or produced
as identification. FL d-1. as identification.

My Commission Expires: Notary Public Seal
JOANN BARNOW
MY COMMISSION # DD 137713
EXPIRES: November 30, 2006
Bonded Thru Notary Public Writers

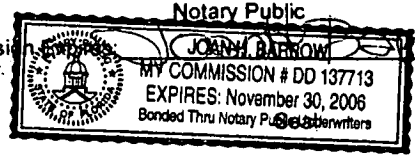

TOWN OF SEWALL'S POINT
ONE SOUTH SEWALL'S POINT ROAD
SEWALL'S POINT, FLORIDA 34996

TOWN OF SEWALL'S POINT OWNER/BUILDER AFFIDAVIT
(To be submitted if permit is to be pulled by Owner/Builder)

DISCLOSURE STATEMENT

State law requires construction to be done by licensed contractors. You have applied for a permit under an exemption to that law. The exemption allows you, as the owner of your property, to act as your own contractor even though you do not have a license. You must supervise the construction yourself. You may build or improve a one-family or two-family residence or a farm outbuilding. You may also build or improve a commercial building at a cost of \$25,000 or less. The building must be for your own use and occupancy. It may not be built for sale or lease. If you sell or lease a building you have built yourself within 1 year after the construction is complete, the law will presume that you built it for sale or lease, which is a violation of this exemption. You may not hire an unlicensed person as your contractor. It is your responsibility to make sure that people employed by you have licenses required by State law and by County or Municipal licensing ordinances. Any person working on your building who is not licensed must work under your supervision and must be employed by you, which means that you must deduct F.I.C.A. and withholding tax and provide workers' compensation for that employee, all as prescribed by law. Your construction must comply with all applicable laws, ordinances, building codes and zoning regulations. Florida Statutes 489.103(7).

I have read the above and agree to comply with the provisions as stated.

Name: RICHARD L. KURTZ Date: 3/4/03

Signature: 

Address: 2 PALMETTO DR.

City & State: SEWALL'S POINT.

Permit No. _____

This form is for all permits except electrical.

TOWN OF SEWALL'S POINT

Building Department - Inspection Log

Date of Inspection: Mon Wed Fri 5/19, 2004 3 Page of

PERMIT	OWNER/ADDRESS/CONTR.	INSPECTION TYPE	RESULTS	NOTES/COMMENTS:
6270	GOSSEIN	SHEATHING	Passed	Late
	5 DELANO	IN PROGRESS		(High Pt / Madalay)
	CARDINAL ROOFING	ROOF		INSPECTOR:
5460	STANTON	FINAL -	Passed	done
	6 SABLE COURT	ADDITION		(Ridgeland)
	O/B			INSPECTOR:
6171	KURTZ	BLDG FINAL	Passed	done
6062	2 PARNETT C.	CHECK ELEC/PLUMB ETC	Passed	done
5832	O/B		Passed	INSPECTOR:
Tree	THURLOW	TREES	Passed	
	18 BANYAN RD			INSPECTOR:
5652	Johnson	Pool final	Passed	→ Survey needed
	2 Oakhill way			→ Affidavit needed
	Blue Heron - Pools			INSPECTOR:
PERMIT	OWNER/ADDRESS/CONTR.	INSPECTION TYPE	RESULTS	NOTES/COMMENTS:
				INSPECTOR:
PERMIT	OWNER/ADDRESS/CONTR.	INSPECTION TYPE	RESULTS	NOTES/COMMENTS:
				INSPECTOR:
OTHER:	Heritage Pool / 45 High Pt Pool / 49 W High Pt ??			

TOWN OF SEWALL'S POINT

Building Department - Inspection Log

Date of Inspection: Mon Wed Fri 3/12, 2003 Page 3 of

PERMIT	OWNER/ADDRESS/CONTR.	INSPECTION TYPE	RESULTS	NOTES/COMMENTS
6159	HUDSON, JOYCE	FENCE	Pass	
(4)	11 Rio Vista Adron			INSPECTOR: <i>[Signature]</i>
6164	McKelvey	Plumb/G Rough	Pass	1100
(7)	21 E. HIGH POINT GLANCY			INSPECTOR: <i>[Signature]</i>
TREE	RETA SIMONS- MACKENZIE	TREE		
(5)	28 RIO VISTA DR			INSPECTOR: <i>[Signature]</i>
6171	11 MORGAN/KOZA	PUMBING	Pass	
(1)	2 PALMETTO O/B	GROUND ROUGH		INSPECTOR: <i>[Signature]</i>
TREE	TAYLOR, WM	TREE	Pass	
(8)	22 E. HIGH POINT			INSPECTOR: <i>[Signature]</i>
6180	LANDI	SHOWER PAN	Pass	
(9)	3 MIDDLE ROAD O/B			INSPECTOR: <i>[Signature]</i>
5755	DE GRAFF	FINAL PUMBING	Pass	
(2)	9 CASTLE HILL All Annee PUMBING	Final AC Final Roof	Pass Pass	INSPECTOR: <i>[Signature]</i>
OTHER: <i>[Signature]</i>				

MASTER PERMIT NO. _____

TOWN OF SEWALL'S POINT

Date 3/4/03

BUILDING PERMIT NO. 617.1

Building to be erected for HARRIGAN/KURTZ Type of Permit BATH REMODEL

Applied for by O/B (Contractor) Building Fee 6,000 x 9.60/1000 = 57.60

Subdivision Palmetto Park Lot 17 Block _____ Radon Fee _____

Address 2 PALMETTO DRIVE Impact Fee _____

Type of structure SFR A/C Fee _____

Electrical Fee _____

Parcel Control Number: Plumbing Fee _____

138410100000017040000 Roofing Fee _____

Amount Paid 72.00 Check # _____ Cash Other Fees (O/B) 14.40

Total Construction Cost \$ 6,000.00 TOTAL Fees 72.00

Signed [Signature]
Applicant

Signed [Signature]
Town Building Official

PERMIT

- BUILDING
- PLUMBING
- DOCK/BOAT LIFT
- SCREEN ENCLOSURE
- FILL
- TREE REMOVAL

- ELECTRICAL
- ROOFING
- DEMOLITION
- TEMPORARY STRUCTURE
- HURRICANE SHUTTERS
- STEMWALL

- MECHANICAL
- POOL/SPA/DECK
- FENCE
- GAS
- RENOVATION
- ADDITION

INSPECTIONS

- UNDERGROUND PLUMBING _____
- UNDERGROUND MECHANICAL _____
- STEMWALL FOOTING _____
- SLAB _____
- ROOF SHEATHING _____
- TRUSS ENG/WINDOW/DOOR BUCKS _____
- ROOF TIN TAG/METAL _____
- PLUMBING ROUGH-IN _____
- MECHANICAL ROUGH-IN _____
- FRAMING _____
- FINAL PLUMBING _____
- FINAL MECHANICAL _____
- FINAL ROOF _____

- UNDERGROUND GAS _____
- UNDERGROUND ELECTRICAL _____
- FOOTING _____
- TIE BEAM/COLUMNS _____
- WALL SHEATHING _____
- LATH _____
- ROOF-IN-PROGRESS _____
- ELECTRICAL ROUGH-IN _____
- GAS ROUGH-IN _____
- EARLY POWER RELEASE _____
- FINAL ELECTRICAL _____
- FINAL GAS _____
- BUILDING FINAL _____

7025

DRYWALL & TILE REPAIR

MASTER PERMIT NO. _____

TOWN OF SEWALL'S POINT

Date 11/8/04

BUILDING PERMIT NO. 7.025
Type of Permit R&R BATH FIXTURES
DEMOLITION

Building to be erected for HARRIGAN

Applied for by O/B (Contractor)

Building Fee 35.00

Subdivision Palmetto Pk Lot 17 Block _____

Radon Fee _____

Address 2 PALMETTO DRIVE

Impact Fee _____

Type of structure SFR

A/C Fee _____

Parcel Control Number:
138410100000017040000

Electrical Fee _____

Plumbing Fee _____

Amount Paid 35.00 Check # 2115 Cash _____ Other Fees (_____)

Roofing Fee _____

Total Construction Cost \$ 1500.00

TOTAL Fees 35.00

Signed Alexis Harris
Applicant

Signed Gene Simmons (EOR)
Town Building Official

PERMIT

- | | | |
|--|--|--|
| <input checked="" type="checkbox"/> BUILDING | <input type="checkbox"/> ELECTRICAL | <input type="checkbox"/> MECHANICAL |
| <input type="checkbox"/> PLUMBING | <input type="checkbox"/> ROOFING | <input type="checkbox"/> POOL/SPA/DECK |
| <input type="checkbox"/> DOCK/BOAT LIFT | <input type="checkbox"/> DEMOLITION | <input type="checkbox"/> FENCE |
| <input type="checkbox"/> SCREEN ENCLOSURE | <input type="checkbox"/> TEMPORARY STRUCTURE | <input type="checkbox"/> GAS |
| <input type="checkbox"/> FILL | <input type="checkbox"/> HURRICANE SHUTTERS | <input type="checkbox"/> RENOVATION |
| <input type="checkbox"/> TREE REMOVAL | <input type="checkbox"/> STEMWALL | <input type="checkbox"/> ADDITION |

INSPECTIONS

UNDERGROUND PLUMBING	_____	UNDERGROUND GAS	_____
UNDERGROUND MECHANICAL	_____	UNDERGROUND ELECTRICAL	_____
STEMWALL FOOTING	_____	FOOTING	_____
SLAB	_____	TIE BEAM/COLUMNS	_____
ROOF SHEATHING	_____	WALL SHEATHING	_____
TRUSS ENG/WINDOW/DOOR BUCKS	_____	LATH	_____
ROOF TIN TAG/METAL	_____	ROOF-IN-PROGRESS	_____
PLUMBING ROUGH-IN	_____	ELECTRICAL ROUGH-IN	_____
MECHANICAL ROUGH-IN	_____	GAS ROUGH-IN	_____
FRAMING	_____	EARLY POWER RELEASE	_____
FINAL PLUMBING	_____	FINAL ELECTRICAL	_____
FINAL MECHANICAL	_____	FINAL GAS	_____
FINAL ROOF	_____	BUILDING FINAL	_____

Town of Sewall's Point
BUILDING PERMIT APPLICATION

Date: 11-5-04 Permit Number: _____

OWNER/TITLEHOLDER NAME: SHEILA HARRIGAN Phone (Day) 772-2218251 (Fax) 220-0177

Job Site Address: 2 PALMETTO DR. City: Sewall's Point State: FLA. Zip: 34996

Legal Desc. Property (Subd/Lot/Block) LOT 17, PALMETTO PARK Parcel Number: PLAT BOOK 3, PAGE 66, SEWALL'S POINT

Owner Address (if different): _____ City: _____ State: _____ Zip: _____

Description of Work To Be Done: REMOVE & REPLACE EXISTING BATH FIXTURES & DRY WALL/CONCRETE BOARD

WILL OWNER BE THE CONTRACTOR?:

YES NO

COST AND VALUES:

Estimated Cost of Construction or Improvements: \$ 1500⁰⁰
(Notice of Commencement needed over \$2500)

Estimated Fair Market Value prior to improvement: \$ 1500⁰⁰

Is improvement cost 50% or more of Fair Market Value? YES NO

Method of Determining Fair Market Value: COMPARISON

(If no, fill out the Contractor & Subcontractor sections below)
(If yes, Owner Builder Affidavit must accompany application)

CONTRACTOR/Company: _____ Phone: _____ Fax: _____

Street: _____ City: _____ State: _____ Zip: _____

State Registration Number: _____ State Certification Number: _____ Martin County License Number: _____

SUBCONTRACTOR INFORMATION:

Electrical: WATTS ELECTRIC State: FLA. License Number: CG048703

Mechanical: N/A State: _____ License Number: _____

Plumbing: DAVE'S PLUMBING State: FLA. License Number: CFC051625

Roofing: N/A State: _____ License Number: _____

ARCHITECT _____ Lic.#: _____ Phone Number: _____

Street: _____ City: _____ State: _____ Zip: _____

ENGINEER _____ Lic# _____ Phone Number: _____

Street: _____ City: _____ State: _____ Zip: _____

AREA SQUARE FOOTAGE - SEWER - ELECTRIC Living: _____ Garage: _____ Covered Patios: _____ Screened Porch: _____

Carport: _____ Total Under Roof _____ Wood Deck: _____ Accessory Building: _____

I understand that a separate permit from the Town may be required for ELECTRICAL, PLUMBING, MECHANICAL, SIGNS, POOLS, WELLS, FURNACE, BOILERS, HEATERS, TANKS DOCKS, SEA WALLS, ACCESSORY BUILDING, SAND OR FILL ADDITION OR REMOVAL, AND TREE REMOVAL AND RELOCATIONS.

CODE EDITIONS IN EFFECT AT TIME OF APPLICATION: National Electrical Code: 2002 Florida Building Code (Structural, Mechanical, Plumbing, Gas): 2001 Florida Energy Code: 2001 Florida Accessibility Code: 2001

I HEREBY CERTIFY THAT THE INFORMATION I HAVE FURNISHED ON THIS APPLICATION IS TRUE AND CORRECT TO THE BEST OF MY KNOWLEDGE AND I AGREE TO COMPLY WITH ALL APPLICABLE CODES, LAWS AND ORDINANCES DURING THE BUILDING PROCESS.

OWNER OR AGENT SIGNATURE (required)
Sheila Harrigan

State of Florida, County of: MARTIN

This the 5TH day of NOVEMBER, 2004

by SHEILA HARRIGAN who is personally

known to me or produced _____

as identification. Laura O'Brien

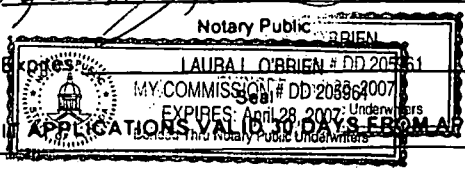

CONTRACTOR SIGNATURE (required)

On State of Florida, County of: _____

This the _____ day of _____, 200

by _____ who is personally

known to me or produced _____

As identification. _____

My Commission Expires: _____

Notary Public

Seal

PERMIT APPLICATIONS VALID 30 DAYS FROM APPROVAL NOTIFICATION - PLEASE PICK UP YOUR PERMIT PROMPTLY!

TOWN OF SEWALL'S POINT
ONE SOUTH SEWALL'S POINT ROAD
SEWALL'S POINT, FLORIDA 34996

TOWN OF SEWALL'S POINT OWNER/BUILDER AFFIDAVIT
(To be submitted if permit is to be pulled by Owner/Builder)

DISCLOSURE STATEMENT

State law requires construction to be done by licensed contractors. You have applied for a permit under an exemption to that law. The exemption allows you, as the owner of your property, to act as your own contractor even though you do not have a license. You must supervise the construction yourself. You may build or improve a one-family or two-family residence or a farm outbuilding. You may also build or improve a commercial building at a cost of \$25,000 or less. The building must be for your own use and occupancy. It may not be built for sale or lease. If you sell or lease a building you have built yourself within 1 year after the construction is complete, the law will presume that you built it for sale or lease, which is a violation of this exemption. You may not hire an unlicensed person as your contractor. It is your responsibility to make sure that people employed by you have licenses required by State law and by County or Municipal licensing ordinances. Any person working on your building who is not licensed must work under your supervision and must be employed by you, which means that you must deduct F.I.C.A. and withholding tax and provide workers' compensation for that employee, all as prescribed by law. Your construction must comply with all applicable laws, ordinances, building codes and zoning regulations. Florida Statutes 489.103(7).

I have read the above and agree to comply with the provisions as stated.

Name: SHEILA HARRIGAN Date: 11-8-04

Signature: *Sheila Harrigan*

Address: 2 Palmetto Drive

City & State: Sewall's Point, Florida

Permit No. _____

STOP WORK ORDER

DATE:

11/24

7025

ADDRESS:

2 PALMETTO

OWNER/CONTRACTOR is hereby notified to STOP WORK immediately upon reading this notice.

The work described below requires a permit:

NO INSPECTIONS FOR UNDERSLAB
PLUMBING OR ANY WORK
NOT PERMITTED.

Continued work from the date of this notice will constitute additional fines and prosecution through the Sewall's Point Code Enforcement Board and/or the State Licensing Board.

GENE SIMMONS







BUILDING OFFICIAL OR INSPECTOR

**DO NOT REMOVE THIS NOTICE
UNTIL PERMIT IS OBTAINED!**

TOWN OF SEWALL'S POINT

Building Department - Inspection Log



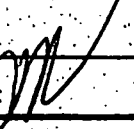

Date of Inspection: Mon Wed Fri 11/24, 2004 Page 1 of

PERMIT	OWNER/ADDRESS/CONTR.	INSPECTION TYPE	RESULTS	NOTES/COMMENTS:
7005	ALLEGIAN	PRELIMINARY	PASS	
4	2 PALMETTO O/B	@ BATH ONLY		INSPECTOR: 
6391	WHITWELL	FINAL SFR	FAIL	
1	1 MARQUERITA DR HEMMINGWAY HOMES			INSPECTOR: 
6941	JONAS	ELEC ROUGH	PASS	
7	12 N SEWALL'S PT IANIERO	PRELIMINARY		INSPECTOR: 
7035	WALLENQUEST	FINAL FENCE	PASS	CLOSE
5	3 COPAIRE O/B			INSPECTOR: 
6920	JONAS	IN PROGRESS ROOF	PASS	
7	12 N. SEWALL'S PT STUART ROOFING			INSPECTOR: 
TREE	GRENVICZ	TREE	PASS	CLOSE
2	LOT 8 MARQUERITA (ACCESS CIRCLE FROM ELDER)			INSPECTOR: 
7048	BEAN	HOUSE FOUNDATION	PASS	CLOSE
3	112 S. SEWALL'S O/B			INSPECTOR: 
OTHER: <u> </u>				

TOWN OF SEWALL'S POINT

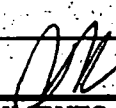
Building Department - Inspection Log

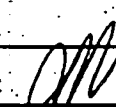
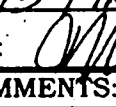
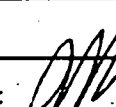
Date of Inspection: Mon Wed Fri 12/13, 2004 Page 1 of

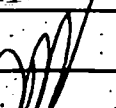
PERMIT	OWNER/ADDRESS/CONTR.	INSPECTION TYPE	RESULTS	NOTES/COMMENTS:
6551	LANGEL	Rough Plumbing	FAIL	
7	3 LOFTING WAY	FRAMING	FAIL	
	FLORIDA'S FINEST			INSPECTOR: 
PERMIT	OWNER/ADDRESS/CONTR.	INSPECTION TYPE	RESULTS	NOTES/COMMENTS:
6969	HECKENBERG	FINAL DOCK/WALK	PASS	CLOSE
6	5 LAGOON ISLAND			
	O/B			INSPECTOR: 
PERMIT	OWNER/ADDRESS/CONTR.	INSPECTION TYPE	RESULTS	NOTES/COMMENTS:
7087	JOHNSTON	SLAB	PASS	
1	34 W. HUNT PP			
	MARCEL PIERCE	FIRST RECESS		INSPECTOR: 
PERMIT	OWNER/ADDRESS/CONTR.	INSPECTION TYPE	RESULTS	NOTES/COMMENTS:
7109	DONOVAN	TIN TAG + METAL	—	RESCHEDULE
5	6 QUAIL RUN LA			WED 12/15 FIRST TIME
	PACIFIC			INSPECTOR: 
PERMIT	OWNER/ADDRESS/CONTR.	INSPECTION TYPE	RESULTS	NOTES/COMMENTS:
6480	WADE	POWER RELEASE	FAIL	
2	9 E. HIGH POINT			
	PINE OAK HARBOR BLS			INSPECTOR: 
PERMIT	OWNER/ADDRESS/CONTR.	INSPECTION TYPE	RESULTS	NOTES/COMMENTS:
6753	RADER	TIE BEAM	FAIL	
4	5 HERITAGE	TEMP ELEC	PASS	CALL FPL
	Ad			INSPECTOR: 
PERMIT	OWNER/ADDRESS/CONTR.	INSPECTION TYPE	RESULTS	NOTES/COMMENTS:
1075	HARRIGAN	FINAL PER	PASS	CLOSE
3	2 PALMETTO DR	BATHROOM		
	O/B			INSPECTOR: 

OTHER:

WADE 480 - 8526 - HAND QUEST.

7151

EXTERIOR/INTERIOR REMODEL
& ADDITION

MASTER PERMIT NO. _____

TOWN OF SEWALL'S POINT

Date 12/21/04

BUILDING PERMIT NO. 7.151

Building to be erected for HARRIGAN

Type of Permit INT. EXT. Remodel & Addition

Applied for by Woreen (Contractor)

Building Fee NIC-HURRIGAN DAMAGE

Subdivision Palmetto Park Lot 17 Block _____

Radon Fee _____

Address 2 PALMETTO DRIVE

Impact Fee _____

Type of structure SFR

A/C Fee _____

Parcel Control Number:

138410100000017040000

Amount Paid 500.00 Check # 2194 Cash _____

Roofing Fee _____
Work w/out permit 350.00
Other Fees (PLAN REVIEW) 250.00

Total Construction Cost \$ 4,800.

TOTAL Fees 500.00

Signed John Woreen
Applicant

Signed Gene Simmons
Town Building Official

PERMIT

- BUILDING SFR
- PLUMBING
- DOCK/BOAT LIFT
- SCREEN ENCLOSURE
- FILL
- TREE REMOVAL

- ELECTRICAL
- ROOFING
- DEMOLITION
- TEMPORARY STRUCTURE
- HURRICANE SHUTTERS
- STEMWALL

- MECHANICAL
- POOL/SPA/DECK
- FENCE
- GAS
- RENOVATION
- ADDITION

INSPECTIONS

- UNDERGROUND PLUMBING _____
- UNDERGROUND MECHANICAL _____
- STEMWALL FOOTING _____
- SLAB _____
- ROOF SHEATHING _____
- TRUSS ENG/WINDOW/DOOR BUCKS _____
- ROOF TIN TAG/METAL _____
- PLUMBING ROUGH-IN _____
- MECHANICAL ROUGH-IN _____
- FRAMING _____
- FINAL PLUMBING _____
- FINAL MECHANICAL _____
- FINAL ROOF _____

- UNDERGROUND GAS _____
- UNDERGROUND ELECTRICAL _____
- FOOTING _____
- TIE BEAM/COLUMNS _____
- WALL SHEATHING _____
- LATH _____
- ROOF-IN-PROGRESS _____
- ELECTRICAL ROUGH-IN _____
- GAS ROUGH-IN _____
- EARLY POWER RELEASE _____
- FINAL ELECTRICAL _____
- FINAL GAS _____
- BUILDING FINAL _____

**Town of Sewall's Point
BUILDING PERMIT APPLICATION**

Date: _____ Permit Number: _____

OWNER/TITLEHOLDER NAME: SHEILA HARRIGAN Phone (Day) 221 8251 (Fax) 220 0179

Job Site Address: 2 PALMETTO DRIVE City: Sewall's Point State: FLA. Zip: 34996

Legal Desc. Property (Subd/Lot/Block): LOT 17 PALMETTO PARK Parcel Number: Plat Book 3, PAGE 66 SEWALL'S POINT MARTIN CO.

Owner Address (if different): _____ City: _____ State: _____ Zip: _____

Description of Work To Be Done: SEE ATTACHMENT - INTERIOR REMODEL + ADDITIONAL REMODEL POST HURRICANE DAMAGE

WILL OWNER BE THE CONTRACTOR?:

YES NO

COST AND VALUES:

Estimated Cost of Construction or Improvements: \$ 41,800
(Notice of Commencement needed over \$2500)

Estimated Fair Market Value prior to improvement: \$ _____

Is Improvement cost 50% or more of Fair Market Value? YES NO

(If no, fill out the Contractor & Subcontractor sections below)

(If yes, Owner Builder Affidavit must accompany application)

Method of Determining Fair Market Value: _____

CONTRACTOR/Company: WORRELL BUILDING CORP Phone: 220-3421 Fax: 288-0333

Street: 1865 SE AIRPORT ROAD City: STUART State: FLA. Zip: 34996

State Registration Number: _____ State Certification Number: _____ Martin County License Number: _____

SUBCONTRACTOR INFORMATION:

Electrical: WATTS ELECTRIC State: FLA. License Number: EC0001169

Mechanical: WATTS AC MECH. CORP. State: FLA. License Number: _____

Plumbing: DAVE'S PLUMBING State: FLA. License Number: CFC 051625

Roofing: PACIFIC ROOFING State: FLA. License Number: CCC056793

ARCHITECT WILLIAM HONNER Lic. #: 8175 Phone Number: 954-428-0450

Street: 710 EAST HILLSBORO SUITE # 101 City: DEERFIELD BEACH State: FL. Zip: 33441

ENGINEER VAN GOLD SMITH Lic. #: PE 8620 Phone Number: 561-575 9144

Street: 17212 130th Ave. No. City: JUPITER State: _____ Zip: 33428

AREA SQUARE FOOTAGE - SEWER - ELECTRIC Living: 2424 Garage: _____ Covered Patios: _____ Screened Porch: _____

Carport: _____ Total Under Roof _____ Wood Deck: _____ Accessory Building: _____

I understand that a separate permit from the Town may be required for ELECTRICAL, PLUMBING, MECHANICAL, SIGNS, POOLS, WELLS, FURNACE, BOILERS, HEATERS, TANKS DOCKS, SEA WALLS, ACCESSORY BUILDING, SAND OR FILL ADDITION OR REMOVAL, AND TREE REMOVAL AND RELOCATIONS.

CODE EDITIONS IN EFFECT AT TIME OF APPLICATION: Florida Building Code (Structural, Mechanical, Plumbing, Gas): 2001
National Electrical Code: 2002 Florida Energy Code: 2001 Florida Accessibility Code: 2001

I HEREBY CERTIFY THAT THE INFORMATION I HAVE FURNISHED ON THIS APPLICATION IS TRUE AND CORRECT TO THE BEST OF MY KNOWLEDGE AND I AGREE TO COMPLY WITH ALL APPLICABLE CODES, LAWS AND ORDINANCES DURING THE BUILDING PROCESS.

OWNER OR AGENT SIGNATURE (required)

Sheila Harrigan

State of Florida, County of: MARTIN

This the 13 day of December, 2004

by SHEILA HARRIGAN who is personally

known to me or produced

as identification. _____

CONTRACTOR SIGNATURE (required)

John Honner

On State of Florida, County of: MARTIN

This the 13TH day of December, 2004

by John Honner who is personally

known to me or produced

as identification. _____

My Commission Expires: 10/28/05
Notary Public: RALPH J. ANNUNZIATA
MY COMMISSION # DD-037766
EXPIRES: October 28, 2005
Bonded Thru Notary Public Underwriters

My Commission Expires: 10/28/05
Notary Public: RALPH J. ANNUNZIATA
MY COMMISSION # DD-037766
EXPIRES: October 28, 2005
Bonded Thru Notary Public Underwriters

Description of work to be done:

R & R all doors and windows. Concrete pour existing family room, new patio, new breakfast nook and area between house and garage. Relocate kitchen equipment, fixtures, cabinets, counter tops. Re-roof RV garage, house and new rear patio porch and pool screen enclosure. Add R-30 insulation to main house. HVAC replacement. R&R damaged drywall. Replace damaged fencing. Plumbing and electrical included. (See plans for details)

NOTE: Unable to obtain pool enclosure company engineering drawings due to post hurricane back up demands. Will provide prior to installation.



Parcel ID	Unit Address	Serial Index ID	Order	Commercial	Residential
01-38-41-010-000-00170-4	2 PALMETTO DR	17770	Address	0	1

Property Location 2 PALMETTO DR
Tax District 2200 Sewall's Point
Account # 17770
Land Use 101 0100 Single Family
Neighborhood 120200
Acres

Property Information
 PALMETTO PARK LOT 17 OR
 342/420

Owner Information
 HARRIGAN, SHEILA

Mail Information
 2 PALMETTO DRIVE
 STUART FL 34996

Front Ft. 0.00

Market Land Value \$165,000
Market Impr Value \$127,870
Market Total Value \$292,870

Sale Amount \$182,200

Sale Date 5/16/2001
Book/Page 1556 1843

MASTER PERMIT NO. _____

TOWN OF SEWALL'S POINT

Date 12/21/04

BUILDING PERMIT NO. 7.152

Building to be erected for HARRIGAN

Type of Permit SUB-ELEC

Applied for by WARREN/WATTS ELEC (Contractor)

Building Fee _____

Subdivision Palmetto Park Lot 17 Block _____

Radon Fee _____

Address 2 PALMETTO DRIVE

Impact Fee See

Type of structure SFR

A/C Fee _____

PRINTED NAME: JOHN WARREN

Electrical Fee PN 7151

LIC#: EC 0001169

Parcel Control Number: _____

Plumbing Fee _____

13841016 0000017040000

Roofing Fee _____

Amount Paid Check # Cash _____ Other Fees (_____) _____

Total Construction Cost \$ _____ TOTAL Fees _____

Signed John Warren
Applicant

Signed Gene Summers (C.O.S.)
Town Building Official

PERMIT

- BUILDING
- PLUMBING
- DOCK/BOAT LIFT
- SCREEN ENCLOSURE
- FILL
- TREE REMOVAL

- ELECTRICAL
- ROOFING
- DEMOLITION
- TEMPORARY STRUCTURE
- HURRICANE SHUTTERS
- STEMWALL

- MECHANICAL
- POOL/SPA/DECK
- FENCE
- GAS
- RENOVATION
- ADDITION

INSPECTIONS

- UNDERGROUND PLUMBING _____
- UNDERGROUND MECHANICAL _____
- STEMWALL FOOTING _____
- SLAB _____
- ROOF SHEATHING _____
- TRUSS ENG/WINDOW/DOOR BUCKS _____
- ROOF TIN TAG/METAL _____
- PLUMBING ROUGH-IN _____
- MECHANICAL ROUGH-IN _____
- FRAMING _____
- FINAL PLUMBING _____
- FINAL MECHANICAL _____
- FINAL ROOF _____

- UNDERGROUND GAS _____
- UNDERGROUND ELECTRICAL _____
- FOOTING _____
- TIE BEAM/COLUMNS _____
- WALL SHEATHING _____
- LATH _____
- ROOF-IN-PROGRESS _____
- ELECTRICAL ROUGH-IN _____
- GAS ROUGH-IN _____
- EARLY POWER RELEASE _____
- FINAL ELECTRICAL _____
- FINAL GAS _____
- BUILDING FINAL _____

PRODUCER Stuart Insurance, Inc. 3070 S W Mapp Palm City FL 34990 ne: 772-286-4334 Fax: 772-286-9389	THIS CERTIFICATE IS ISSUED AS A MATTER OF INFORMATION ONLY AND CONFERS NO RIGHTS UPON THE CERTIFICATE HOLDER. THIS CERTIFICATE DOES NOT AMEND, EXTEND OR ALTER THE COVERAGE AFFORDED BY THE POLICIES BELOW.	
	INSURERS AFFORDING COVERAGE	NAIC #
INSURED Watts Electric Corporation Worrell Building Corporation Watts A/C Mechanical Corp Airport RV & Storage 1865 SE Airport Road Stuart FL 34996	INSURER A: Southern Owners	10190
	INSURER B: Auto Owners Insurance Co	18988
	INSURER C:	
	INSURER D:	
	INSURER E:	

COVERAGES

THE POLICIES OF INSURANCE LISTED BELOW HAVE BEEN ISSUED TO THE INSURED NAMED ABOVE FOR THE POLICY PERIOD INDICATED. NOTWITHSTANDING ANY REQUIREMENT, TERM OR CONDITION OF ANY CONTRACT OR OTHER DOCUMENT WITH RESPECT TO WHICH THIS CERTIFICATE MAY BE ISSUED OR MAY PERTAIN, THE INSURANCE AFFORDED BY THE POLICIES DESCRIBED HEREIN IS SUBJECT TO ALL THE TERMS, EXCLUSIONS AND CONDITIONS OF SUCH POLICIES. AGGREGATE LIMITS SHOWN MAY HAVE BEEN REDUCED BY PAID CLAIMS.

INSR ADD'L LTR INSRD	TYPE OF INSURANCE	POLICY NUMBER	POLICY EFFECTIVE DATE (MM/DD/YY)	POLICY EXPIRATION DATE (MM/DD/YY)	LIMITS				
A	GENERAL LIABILITY <input checked="" type="checkbox"/> COMMERCIAL GENERAL LIABILITY <input type="checkbox"/> CLAIMS MADE <input checked="" type="checkbox"/> OCCUR <input checked="" type="checkbox"/> contractual liab <input checked="" type="checkbox"/> broad form PD GEN'L AGGREGATE LIMIT APPLIES PER: <input type="checkbox"/> POLICY <input type="checkbox"/> PRO-JECT <input type="checkbox"/> LOC	20607101	08/25/04	08/25/05	EACH OCCURRENCE \$ 1,000,000 DAMAGE TO RENTED PREMISES (Ea occurrence) \$ 50,000 MED EXP (Any one person) \$ 5,000 PERSONAL & ADV INJURY \$ 1,000,000 GENERAL AGGREGATE \$ 1,000,000 PRODUCTS - COM/PROP AGG \$ 1,000,000				
	AUTOMOBILE LIABILITY <input type="checkbox"/> ANY AUTO <input checked="" type="checkbox"/> ALL OWNED AUTOS <input type="checkbox"/> SCHEDULED AUTOS <input checked="" type="checkbox"/> HIRED AUTOS <input checked="" type="checkbox"/> NON-OWNED AUTOS	4129686501	08/25/04	08/25/05	COMBINED SINGLE LIMIT (Ea accident) \$ 1,000,000 BODILY INJURY (Per person) \$ BODILY INJURY (Per accident) \$ PROPERTY DAMAGE (Per accident) \$				
					GARAGE LIABILITY <input type="checkbox"/> ANY AUTO	AUTO ONLY - EA ACCIDENT \$ OTHER THAN EA ACC AGG \$			
					EXCESS/UMBRELLA LIABILITY <input type="checkbox"/> OCCUR <input checked="" type="checkbox"/> CLAIMS MADE <input type="checkbox"/> DEDUCTIBLE <input checked="" type="checkbox"/> RETENTION \$10,000	20607108	08/25/04	08/25/05	EACH OCCURRENCE \$ 4,000,000 AGGREGATE \$ 4,000,000 \$ \$
									WORKERS COMPENSATION AND EMPLOYERS' LIABILITY ANY PROPRIETOR/PARTNER/EXECUTIVE OFFICER/MEMBER EXCLUDED? If yes, describe under SPECIAL PROVISIONS below
	A	RENTED EQUIPMENT	20607107	08/25/04	08/25/05	50,000 500 ded			

DESCRIPTION OF OPERATIONS / LOCATIONS / VEHICLES / EXCLUSIONS ADDED BY ENDORSEMENT / SPECIAL PROVISIONS
Electrical Contractor - State of Florida

CERTIFICATE HOLDER TONNS-1 Town of Sewalls Point 1 S Sewalls Point Road Stuart FL 34996	CANCELLATION SHOULD ANY OF THE ABOVE DESCRIBED POLICIES BE CANCELLED BEFORE THE EXPIRATION DATE THEREOF, THE ISSUING INSURER WILL ENDEAVOR TO MAIL 10 DAYS WRITTEN NOTICE TO THE CERTIFICATE HOLDER NAMED TO THE LEFT, BUT FAILURE TO DO SO SHALL IMPOSE NO OBLIGATION OR LIABILITY OF ANY KIND UPON THE INSURER, ITS AGENTS OR REPRESENTATIVES. AUTHORIZED REPRESENTATIVE 
--	---

ACORD™ CERTIFICATE OF LIABILITY INSURANCE

BEJ9SPW6

DATE (MM/DD/YYYY)
08/06/2004

PRODUCER
Risk Transfer Holdings
301 E. Pine Street
Suite 350
Orlando, FL 32801

THIS CERTIFICATE IS ISSUED AS A MATTER OF INFORMATION ONLY AND CONFERS NO RIGHTS UPON THE CERTIFICATE HOLDER. THIS CERTIFICATE DOES NOT AMEND, EXTEND OR ALTER THE COVERAGE AFFORDED BY THE POLICIES BELOW.

INSURED
Sunshine Staff Leasing, Inc. dba Presidion Solutions I, Inc.
Sunshine Companies III, Inc. dba Presidion Solutions IV, Inc.
4400 PGA Blvd.
10th Floor
Palm Beach Gardens, FL 33410

INSURERS AFFORDING COVERAGE	NAIC #
INSURER A: First Commercial Insurance Company	
INSURER B:	
INSURER C:	
INSURER D:	
INSURER E:	

COVERAGES

THE POLICIES OF INSURANCE LISTED BELOW HAVE BEEN ISSUED TO THE INSURED NAMED ABOVE FOR THE POLICY PERIOD INDICATED. NOTWITHSTANDING ANY REQUIREMENT, TERM OR CONDITION OF ANY CONTRACT OR OTHER DOCUMENT WITH RESPECT TO WHICH THIS CERTIFICATE MAY BE ISSUED OR MAY PERTAIN, THE INSURANCE AFFORDED BY THE POLICIES DESCRIBED HEREIN IS SUBJECT TO ALL THE TERMS, EXCLUSIONS AND CONDITIONS OF SUCH POLICIES. AGGREGATE LIMITS SHOWN MAY HAVE BEEN REDUCED BY PAID CLAIMS.

INSR' ADD'L LTR	INSRD	TYPE OF INSURANCE	POLICY NUMBER	POLICY EFFECTIVE DATE (MM/DD/YY)	POLICY EXPIRATION DATE (MM/DD/YY)	LIMITS
		GENERAL LIABILITY <input type="checkbox"/> COMMERCIAL GENERAL LIABILITY <input type="checkbox"/> CLAIMS MADE <input type="checkbox"/> OCCUR GEN'L AGGREGATE LIMIT APPLIES PER: <input type="checkbox"/> POLICY <input type="checkbox"/> PRO-JECT <input type="checkbox"/> LOC				EACH OCCURRENCE \$ DAMAGE TO RENTED PREMISES (Ea occurrence) \$ MED EXP (Any one person) \$ PERSONAL & ADV INJURY \$ GENERAL AGGREGATE \$ PRODUCTS - COMP/OP AGG \$
		AUTOMOBILE LIABILITY <input type="checkbox"/> ANY AUTO <input type="checkbox"/> ALL OWNED AUTOS <input type="checkbox"/> SCHEDULED AUTOS <input type="checkbox"/> HIRED AUTOS <input type="checkbox"/> NON-OWNED AUTOS				COMBINED SINGLE LIMIT (Ea accident) \$ BODILY INJURY (Per person) \$ BODILY INJURY (Per accident) \$ PROPERTY DAMAGE (Per accident) \$
		GARAGE LIABILITY <input type="checkbox"/> ANY AUTO				AUTO ONLY - EA ACCIDENT \$ OTHER THAN AUTO ONLY: EA ACC \$ AGG \$
		EXCESS/UMBRELLA LIABILITY <input type="checkbox"/> OCCUR <input type="checkbox"/> CLAIMS MADE DEDUCTIBLE \$ RETENTION \$				EACH OCCURRENCE \$ AGGREGATE \$ \$ \$ \$
A		WORKERS COMPENSATION AND EMPLOYERS' LIABILITY ANY PROPRIETOR/PARTNER/EXECUTIVE OFFICER/MEMBER EXCLUDED? If yes, describe under SPECIAL PROVISIONS below	17603-1	07/01/2004	07/01/2005	<input checked="" type="checkbox"/> WC STATU-TORY LIMITS <input type="checkbox"/> OTH-ER E.L. EACH ACCIDENT \$ 1,000,000 E.L. DISEASE - EA EMPLOYEE \$ 1,000,000 E.L. DISEASE - POLICY LIMIT \$ 1,000,000
		OTHER				

DESCRIPTION OF OPERATIONS / LOCATIONS / VEHICLES / EXCLUSIONS ADDED BY ENDORSEMENT / SPECIAL PROVISIONS
 Coverage is extended to the leased employees of alternate employer (Florida Operations Only) **Rates Exclude**
 Corporation/Worrell Building Corp. #07831 - Effective 8/16/2001
DISCLAIMER: This Certificate of Insurance does not constitute a contract between the issuing insurer(s), authorized representative or producer, and the certificate holder, nor does it affirmatively or negatively amend, extend or alter the coverage afforded by the policies listed thereon.

CERTIFICATE HOLDER

CANCELLATION

Town of Sewalls Point
1 South Sewalls Point Road
Stuart, FL 34996
ACORD 25 (2001/08)

SHOULD ANY OF THE ABOVE DESCRIBED POLICIES BE CANCELLED BEFORE THE EXPIRATION DATE THEREOF, THE ISSUING INSURER WILL ENDEAVOR TO MAIL 30 DAYS WRITTEN NOTICE TO THE CERTIFICATE HOLDER NAMED TO THE LEFT, BUT FAILURE TO DO SO SHALL IMPOSE NO OBLIGATION OR LIABILITY OF ANY KIND UPON THE INSURER, ITS AGENTS OR REPRESENTATIVES.

AUTHORIZED REPRESENTATIVE



2004-2005 MARTIN COUNTY ORIGINAL COUNTY OCCUPATIONAL LICENSE

Larry C. O'Steen, Tax Collector, P.O. Box 9013, Stuart, FL 34955 (772) 288-9604

LICENSE 1990-508-029 CERT _____ PHONE (561)220-7508 SIC NO 001731

LOCATION: 1865 SE AIRPORT RD MAR

CHARACTER COUNTS IN MARTIN COUNTY

PREV. YR. \$	<u>.00</u>	LIC. FEE \$	<u>25.00</u>
\$	<u>.00</u>	PENALTY \$	<u>.00</u>
\$	<u>.00</u>	COL. FEE \$	<u>.00</u>
\$	<u>.00</u>	TRANSFER \$	<u>.00</u>
TOTAL		<u>25.00</u>	

WORRELL, JOHN/QUALIFIER
WATTS ELECTRIC CORP
1865 S.E. AIRPORT RD
STUART FL 34997

IS HEREBY LICENSED TO ENGAGE IN THE BUSINESS, PROFESSION OR OCCUPATION OF **MASTER ELECTRICIAN** AT LOCATION LISTED FOR THE PERIOD BEGINNING ON THE

16 DAY OF SEPTEMBER 20 04
AND ENDING SEPTEMBER 30 2005 12 04091401 000930

AC#1485196

STATE OF FLORIDA

DEPARTMENT OF BUSINESS AND PROFESSIONAL REGULATION
ELECTRICAL CONTRACTORS LICENSING BOARD

SEQ#L04071301570

DATE	BATCH NUMBER	LICENSE NBR
07/13/2004	040026996	EC0001169

The ELECTRICAL CONTRACTOR
Named below IS CERTIFIED
Under the provisions of Chapter 489 FS.
Expiration date: AUG 31, 2006

WORRELL, JOHN
~~WATTS ELECTRIC CORP~~
1865 SE AIRPORT RD.
STUART FL 34996



JEB BUSH
GOVERNOR

DISPLAY AS REQUIRED BY LAW

DIANE CARR
SECRETARY

MASTER PERMIT NO. _____

TOWN OF SEWALL'S POINT

Date 12/21/04

BUILDING PERMIT NO. 7,153

Building to be erected for HARRIGAN

Type of Permit SUB-ALC

Applied for by WARREN/WATTS ALC (Contractor)

Building Fee _____

Subdivision PAUMETTO PARK Lot 17 Block _____

Radon Fee _____

Address 2 PAUMETTO DRIVE

Impact Fee SEE

Type of structure SFK

A/C Fee PA 7151

PRINT QUAL NAME: MIKE EWING

Electrical Fee _____

Parcel Control Number: Lic#: RA13067272

Plumbing Fee _____

138410100000017040000

Roofing Fee _____

Amount Paid _____ Check # _____ Cash _____ Other Fees (_____)

TOTAL Fees _____

Total Construction Cost \$ _____

Signed [Signature]
Applicant

Signed [Signature]
Town Building Official

PERMIT

- BUILDING
- PLUMBING
- DOCK/BOAT LIFT
- SCREEN ENCLOSURE
- FILL
- TREE REMOVAL

- ELECTRICAL
- ROOFING
- DEMOLITION
- TEMPORARY STRUCTURE
- HURRICANE SHUTTERS
- STEMWALL

- MECHANICAL
- POOL/SPA/DECK
- FENCE
- GAS
- RENOVATION
- ADDITION

INSPECTIONS

- UNDERGROUND PLUMBING _____
- UNDERGROUND MECHANICAL _____
- STEMWALL FOOTING _____
- SLAB _____
- ROOF SHEATHING _____
- TRUSS ENG/WINDOW/DOOR BUCKS _____
- ROOF TIN TAG/METAL _____
- PLUMBING ROUGH-IN _____
- MECHANICAL ROUGH-IN _____
- FRAMING _____
- FINAL PLUMBING _____
- FINAL MECHANICAL _____
- FINAL ROOF _____

- UNDERGROUND GAS _____
- UNDERGROUND ELECTRICAL _____
- FOOTING _____
- TIE BEAM/COLUMNS _____
- WALL SHEATHING _____
- LATH _____
- ROOF-IN-PROGRESS _____
- ELECTRICAL ROUGH-IN _____
- GAS ROUGH-IN _____
- EARLY POWER RELEASE _____
- FINAL ELECTRICAL _____
- FINAL GAS _____
- BUILDING FINAL _____

ACORD CERTIFICATE OF LIABILITY INSURANCE

OP ID SE WATTA-1 08/23/04

PRODUCER Stuart Insurance, Inc. 3070 S W Mapp Palm City FL 34990 Phone: 772-286-4334 Fax: 772-286-9389		THIS CERTIFICATE IS ISSUED AS A MATTER OF INFORMATION ONLY AND CONFERS NO RIGHTS UPON THE CERTIFICATE HOLDER. THIS CERTIFICATE DOES NOT AMEND, EXTEND OR ALTER THE COVERAGE AFFORDED BY THE POLICIES BELOW.	
INSURED Watts A/C Mechanical Corp 1865 SE Airport Road Stuart FL 34996		INSURERS AFFORDING COVERAGE	NAIC #
		INSURER A: Southern Owners	10190
		INSURER B: Auto Owners Insurance Co	18988
		INSURER C: AmComp Preferred Insurance Co	
		INSURER D:	
		INSURER E:	

COVERAGES

THE POLICIES OF INSURANCE LISTED BELOW HAVE BEEN ISSUED TO THE INSURED NAMED ABOVE FOR THE POLICY PERIOD INDICATED. NOTWITHSTANDING ANY REQUIREMENT, TERM OR CONDITION OF ANY CONTRACT OR OTHER DOCUMENT WITH RESPECT TO WHICH THIS CERTIFICATE MAY BE ISSUED OR MAY PERTAIN, THE INSURANCE AFFORDED BY THE POLICIES DESCRIBED HEREIN IS SUBJECT TO ALL THE TERMS, EXCLUSIONS AND CONDITIONS OF SUCH POLICIES. AGGREGATE LIMITS SHOWN MAY HAVE BEEN REDUCED BY PAID CLAIMS.

INSR ADD'L LTR INSRD	TYPE OF INSURANCE	POLICY NUMBER	POLICY EFFECTIVE DATE (MM/DD/YYYY)	POLICY EXPIRATION DATE (MM/DD/YYYY)	LIMITS
A	GENERAL LIABILITY	20607101	08/25/04	08/25/05	EACH OCCURRENCE \$ 1,000,000
	<input checked="" type="checkbox"/> COMMERCIAL GENERAL LIABILITY				DAMAGE TO RENTED PREMISES (Ea occurrence) \$ 50,000
	<input type="checkbox"/> CLAIMS MADE <input checked="" type="checkbox"/> OCCUR				MED EXP (Any one person) \$ 5,000
	GEM L A O G R E G A T E L I M I T A P P L I E S P E R : <input type="checkbox"/> POLICY <input checked="" type="checkbox"/> P R O J E C T <input type="checkbox"/> L O C				PERSONAL & ADV INJURY \$ 1,000,000
					GENERAL AGGREGATE \$ 1,000,000
					PRODUCTS - COMP/OP AGG \$ 1,000,000
B	AUTOMOBILE LIABILITY	412968501	08/25/04	08/25/05	COMBINED SINGLE LIMIT (Ea accident) \$ 1,000,000
	<input checked="" type="checkbox"/> ANY AUTO				BODILY INJURY (Per person) \$
	<input type="checkbox"/> ALL OWNED AUTOS				BODILY INJURY (Per accident) \$
	<input type="checkbox"/> SCHEDULED AUTOS				PROPERTY DAMAGE (Per accident) \$
	<input checked="" type="checkbox"/> HIRED AUTOS				AUTO ONLY - EA ACCIDENT \$
	<input checked="" type="checkbox"/> NON-OWNED AUTOS				OTHER THAN AUTO ONLY: EA ACC \$
					AUTO ONLY: AGG \$
B	EXCESS/UMBRELLA LIABILITY	20607108	08/25/04	08/25/05	EACH OCCURRENCE \$ 4,000,000
	<input checked="" type="checkbox"/> OCCUR <input type="checkbox"/> CLAIMS MADE				AGGREGATE \$ 4,000,000
	<input type="checkbox"/> DEDUCTIBLE				\$
	<input checked="" type="checkbox"/> RETENTION \$ 10000				\$
C	WORKERS COMPENSATION AND EMPLOYERS' LIABILITY	WCV7026354	08/15/04	08/15/05	<input checked="" type="checkbox"/> WC STATUTORY LIMITS <input type="checkbox"/> DTH-ER
	ANY PROPRIETOR/PARTNER/EXECUTIVE OFFICER/MEMBER EXCLUDED?				E.L. EACH ACCIDENT \$ 100,000
	If yes, describe under SPECIAL PROVISIONS below				E.L. DISEASE - EA EMPLOYEE \$ 100,000
	OTHER				E.L. DISEASE - POLICY LIMIT \$ 500,000

DESCRIPTION OF OPERATIONS / LOCATIONS / VEHICLES / EXCLUSIONS ADDED BY ENDORSEMENT / SPECIAL PROVISIONS

HVAC Contractor - State of Florida

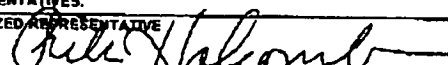
CERTIFICATE HOLDER TOWNS-1 Town of Sewalls Point 1 S Sewalls Point Road Stuart FL 34996	CANCELLATION SHOULD ANY OF THE ABOVE DESCRIBED POLICIES BE CANCELLED BEFORE THE EXPIRATION DATE THEREOF, THE ISSUING INSURER WILL ENDEAVOR TO MAIL 10 DAYS WRITTEN NOTICE TO THE CERTIFICATE HOLDER NAMED TO THE LEFT, BUT FAILURE TO DO SO SHALL IMPOSE NO OBLIGATION OR LIABILITY OF ANY KIND UPON THE INSURER, ITS AGENTS OR REPRESENTATIVES. AUTHORIZED REPRESENTATIVE 
--	---

2004-2005 **MARTIN COUNTY ORIGINAL
COUNTY OCCUPATIONAL LICENSE**
Larry C. O'Steen, Tax Collector, P.O. Box 9013, Stuart, FL 34995
(772) 288-5804

LICENSE 2002-520-027 CERT SPO3152
PHONE (772) 463-5050 BIC NO U23511
LOCATION: 1865 SE AIRPORT RD MAR

CHARACTER COUNTS IN MARTIN COUNTY

PREV. YR. \$	<u>.00</u>	LIC. FEE \$	<u>.00</u>
\$	<u>.00</u>	PENALTY \$	<u>.00</u>
\$	<u>.00</u>	COL. FEE \$	<u>.00</u>
\$	<u>.00</u>	TRANSFER	<u>25.00</u>
TOTAL		<u>25.00</u>	

**EWING, MICHAEL J (RA 13067272)
WATTS AC MECHANICAL CORPORATION
1865 SE AIRPORT ROAD
STUART FL 34996**

IS HOLDER OF LICENSE TO ENGAGE IN BUSINESS, PROFESSION OR OCCUPATION
OF **A/C CONTRACTOR**

AT LOCATION NOTED FOR THE PERIOD BEGINNING ON THE

22 DAY OF SEPTEMBER 04

AND ENDING SEPTEMBER 30, 2005

02 20040920 008209 PAID

AC#1554826

STATE OF FLORIDA

DEPARTMENT OF BUSINESS AND PROFESSIONAL REGULATION
CONSTRUCTION INDUSTRY LICENSING BOARD

SEQ#L04082000163

DATE	BATCH NUMBER	LICENSE NBR
08/20/2004	030666135	RA13067272

The CLASS A AIR CONDITIONING CONTRACTOR
Named below HAS REGISTERED
Under the provisions of Chapter 489 FS.
Expiration date: AUG 31, 2005
(INDIVIDUAL MUST MEET ALL LOCAL LICENSING
REQUIREMENTS PRIOR TO CONTRACTING IN ANY AREA)

**EWING, MICHAEL J
WATTS AC MECHANICAL CORPORATION
898 SW BUTTERFLY TER
PORT ST LUCIE FL 34953**

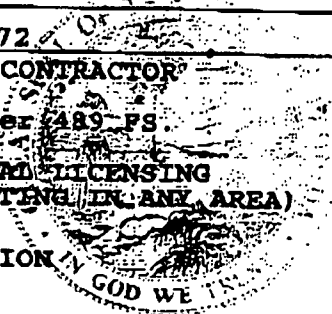

**JEB BUSH
GOVERNOR**

**DIANE CARR
SECRETARY**

DISPLAY AS REQUIRED BY LAW

MASTER PERMIT NO. _____

TOWN OF SEWALL'S POINT

Date 12/21/04

BUILDING PERMIT NO. 7.154

Building to be erected for HARRIGAN

Type of Permit SUB-PLUMBING

Applied for by Wokeen/Dave's Plumbing (Contractor)

Building Fee _____

Subdivision Palmetto Park Lot 17 Block _____

Radon Fee _____

Address 2 Palmetto Drive

Impact Fee _____

Type of structure SFR

A/C Fee SEE

PRINT QUAL. NAME: DAVID E. HUSWANDER

Electrical Fee PN 7151

Parcel Control Number: 138 4101 00000017040000

Lot #: RF0038405

Plumbing Fee _____

Roofing Fee _____

Amount Paid Check # Cash _____ Other Fees (_____) _____

Total Construction Cost \$ _____ TOTAL Fees _____

Signed [Signature]
Applicant

Signed [Signature]
Town Building Official

PERMIT

- | | | |
|--|--|--|
| <input type="checkbox"/> BUILDING | <input type="checkbox"/> ELECTRICAL | <input type="checkbox"/> MECHANICAL |
| <input checked="" type="checkbox"/> PLUMBING | <input type="checkbox"/> ROOFING | <input type="checkbox"/> POOL/SPA/DECK |
| <input type="checkbox"/> DOCK/BOAT LIFT | <input type="checkbox"/> DEMOLITION | <input type="checkbox"/> FENCE |
| <input type="checkbox"/> SCREEN ENCLOSURE | <input type="checkbox"/> TEMPORARY STRUCTURE | <input type="checkbox"/> GAS |
| <input type="checkbox"/> FILL | <input type="checkbox"/> HURRICANE SHUTTERS | <input type="checkbox"/> RENOVATION |
| <input type="checkbox"/> TREE REMOVAL | <input type="checkbox"/> STEMWALL | <input type="checkbox"/> ADDITION |

INSPECTIONS

- | | |
|-----------------------------------|------------------------------|
| UNDERGROUND PLUMBING _____ | UNDERGROUND GAS _____ |
| UNDERGROUND MECHANICAL _____ | UNDERGROUND ELECTRICAL _____ |
| STEMWALL FOOTING _____ | FOOTING _____ |
| SLAB _____ | TIE BEAM/COLUMNS _____ |
| ROOF SHEATHING _____ | WALL SHEATHING _____ |
| TRUSS ENG/WINDOW/DOOR BUCKS _____ | LATH _____ |
| ROOF TIN TAG/METAL _____ | ROOF-IN-PROGRESS _____ |
| PLUMBING ROUGH-IN _____ | ELECTRICAL ROUGH-IN _____ |
| MECHANICAL ROUGH-IN _____ | GAS ROUGH-IN _____ |
| FRAMING _____ | EARLY POWER RELEASE _____ |
| FINAL PLUMBING _____ | FINAL ELECTRICAL _____ |
| FINAL MECHANICAL _____ | FINAL GAS _____ |
| FINAL ROOF _____ | BUILDING FINAL _____ |

PRODUCER

FEDERATED MUTUAL INSURANCE COMPANY
 302 Perimeter Center North
 Atlanta, GA 30348
 Phone: 770-390-3900
 Home Office: Owatonna, MN 55060

THIS CERTIFICATE IS ISSUED AS A MATTER OF INFORMATION ONLY AND CONFERS NO RIGHTS UPON THE CERTIFICATE HOLDER. THIS CERTIFICATE DOES NOT AMEND, EXTEND OR ALTER THE COVERAGE AFFORDED BY THE POLICIES BELOW.

COMPANIES AFFORDING COVERAGE

INSURED 141-263-4
DAVES PLUMBING INC
 499 SE SEVILLE STREET
 STUART FL 34994

COMPANY A	FEDERATED MUTUAL INSURANCE COMPANY, OR FEDERATED SERVICE INSURANCE COMPANY
COMPANY B	
COMPANY C	
COMPANY D	

COVERAGES
 THIS IS TO CERTIFY THAT THE POLICIES OF INSURANCE LISTED BELOW HAVE BEEN ISSUED TO THE INSURED NAMED ABOVE FOR THE POLICY PERIOD INDICATED, NOTWITHSTANDING ANY REQUIREMENT, TERM OR CONDITION OF ANY CONTRACT OR OTHER DOCUMENT WITH RESPECT TO WHICH THIS CERTIFICATE MAY BE ISSUED OR MAY PERTAIN. THE INSURANCE AFFORDED BY THE POLICIES DESCRIBED HEREIN IS SUBJECT TO ALL THE TERMS, EXCLUSIONS AND CONDITIONS OF SUCH POLICIES. LIMITS SHOWN MAY HAVE BEEN REDUCED BY PAID CLAIMS.

CO LTR	TYPE OF INSURANCE	POLICY NUMBER	POLICY EFFECTIVE DATE (MM/DD/YY)	POLICY EXPIRATION DATE (MM/DD/YY)	LIMITS
A	GENERAL LIABILITY <input checked="" type="checkbox"/> COMMERCIAL GENERAL LIABILITY <input type="checkbox"/> CLAIMS MADE <input checked="" type="checkbox"/> OCCUR <input type="checkbox"/> OWNER'S & CONTRACTOR'S PROT	9040854	04/01/04	04/01/05	GENERAL AGGREGATE \$ 2,000,000
					PRODUCTS - COMP/OP AGG \$ 2,000,000
					PERSONAL & ADV INJURY \$ 1,000,000
					EACH OCCURRENCE \$ 1,000,000
					FIRE DAMAGE (Any one fire) \$ 100,000
					MED EXP (Any one person) \$
A	AUTOMOBILE LIABILITY <input checked="" type="checkbox"/> ANY AUTO <input type="checkbox"/> ALL OWNED AUTOS <input type="checkbox"/> SCHEDULED AUTOS <input checked="" type="checkbox"/> HIRED AUTOS <input checked="" type="checkbox"/> NON-OWNED AUTOS	9040854	04/01/04	04/01/05	COMBINED SINGLE LIMIT \$ 1,000,000
					BODILY INJURY (Per person) \$
					BODILY INJURY (Per accident) \$
					PROPERTY DAMAGE \$
	GARAGE LIABILITY <input type="checkbox"/> ANY AUTO				AUTO ONLY - EA ACCIDENT \$
					OTHER THAN AUTO ONLY:
					EACH ACCIDENT \$
	EXCESS LIABILITY <input type="checkbox"/> UMBRELLA FORM <input type="checkbox"/> OTHER THAN UMBRELLA FORM				AGGREGATE \$
					EACH OCCURRENCE \$
					AGGREGATE \$
A	WORKERS COMPENSATION AND EMPLOYERS' LIABILITY THE PROPRIETOR/PARTNERS/EXECUTIVE OFFICERS ARE: <input type="checkbox"/> INCL <input type="checkbox"/> EXCL OTHER	9041337	04/01/04	04/01/05	<input checked="" type="checkbox"/> WC STATUTORY LIMITS <input type="checkbox"/> OTHER
					EL EACH ACCIDENT \$ 500,000
					EL DISEASE - POLICY LIMIT \$ 500,000
					EL DISEASE - EA EMPLOYEE \$ 500,000

DESCRIPTION OF OPERATIONS/LOCATIONS/VEHICLES/SPECIAL ITEMS

CERTIFICATE HOLDER
 1412634
TOWN OF SEWALL POINT 191
 1 SOUTH SEWALL POINT ROAD
 SEWALL POINT FL 34996

CANCELLATION
 SHOULD ANY OF THE ABOVE DESCRIBED POLICIES BE CANCELLED BEFORE THE EXPIRATION DATE THEREOF, THE ISSUING COMPANY WILL ENDEAVOR TO MAIL 30 DAYS WRITTEN NOTICE TO THE CERTIFICATE HOLDER NAMED TO THE LEFT, BUT FAILURE TO MAIL SUCH NOTICE SHALL IMPOSE NO OBLIGATION OR LIABILITY OF ANY KIND UPON THE COMPANY, ITS AGENTS OR REPRESENTATIVES.

AUTHORIZED REPRESENTATIVE *[Signature]*
 PRESIDENT

AC# 0953265

STATE OF FLORIDA

DEPARTMENT OF BUSINESS AND PROFESSIONAL REGULATION
CONSTRUCTION INDUSTRY LICENSING BOARD

SEQ# L03062400606

DATE	BATCH NUMBER	LICENSE NBR
06/24/2003	200487280	RF0038405

The PLUMBING CONTRACTOR
 Named below HAS REGISTERED
 Under the provisions of Chapter 489 FS.
 Expiration date: AUG 31, 2005
 (INDIVIDUAL MUST MEET ALL LOCAL LICENSING
 REQUIREMENTS PRIOR TO CONTRACTING IN ANY AREA)

HUSANDER, DAVID E
 DAVE'S PLUMBING INC
 499 SE SEVILLE ST
 STUART

FL 34994-4449

JEB BUSH
GOVERNOR

DIANE CARR
SECRETARY

DISPLAY AS REQUIRED BY LAW

AC# 0450009

STATE OF FLORIDA

DEPARTMENT OF BUSINESS AND PROFESSIONAL REGULATION
CONSTRUCTION INDUSTRY LICENSING BOARD

SEQ# L02061001012

DATE	BATCH NUMBER	LICENSE NBR
06/10/2002	011127653	CFC051625

The PLUMBING CONTRACTOR
 Named below IS CERTIFIED
 Under the provisions of Chapter 489 FS.
 Expiration date: AUG 31, 2004

HUSNANDER, DAVID E JR
 DAVE'S PLUMBING INC
 499 SE SEVILLE ST
 STUART

FL 34994-4449

JEB BUSH
GOVERNOR

KIM BINKLEY-SEYER
SECRETARY

DISPLAY AS REQUIRED BY LAW

RECEIVED
 OCT 09 2003
 BY: _____

If you have any questions relating to the information in this letter , please contact the Martin County Contractor's Licensing Division of the Martin County Building Department.



MARTIN COUNTY, FLORIDA
Construction Industry Licensing Board
Certificate of Competency

MASTER PLUMBER

License Number MP00030 Expires: 30-SEP-05.
HUSNANDER, DAVE
DAVE'S PLUMBING INC
499 SE SEVILLE ST
STUART, FL 34994

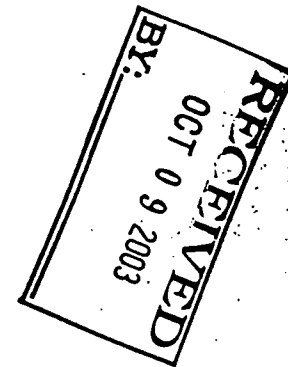

C

MASTER PERMIT NO. _____

TOWN OF SEWALL'S POINT

BUILDING PERMIT NO. 7155

Date 12/21/04

Building to be erected for HARRICAN Type of Permit SUB-ROOFING

Applied for by WORELL / ~~RO/B~~ ROOFING (Contractor) Building Fee /

Subdivision PALMETTO PARK Lot 17 Block _____ Radon Fee _____

Address 2 PALMETTO DRIVE Impact Fee SEE

Type of structure SFR AC Fee PN 7151

PRINT QUAL. NAME: Richard C. Jones Electrical Fee _____

Parcel Control Number: LIC# C-CC-036793 Plumbing Fee _____

1384101000000/7040000 Roofing Fee _____

Amount Paid _____ Check # _____ Cash _____ Other Fees (_____) _____

Total Construction Cost \$ _____ TOTAL Fees _____

Signed [Signature]
Applicant

Signed [Signature]
Town Building Official

PERMIT

- | | | |
|---|--|--|
| <input type="checkbox"/> BUILDING | <input type="checkbox"/> ELECTRICAL | <input type="checkbox"/> MECHANICAL |
| <input type="checkbox"/> PLUMBING | <input checked="" type="checkbox"/> ROOFING | <input type="checkbox"/> POOL/SPA/DECK |
| <input type="checkbox"/> DOCK/BOAT LIFT | <input type="checkbox"/> DEMOLITION | <input type="checkbox"/> FENCE |
| <input type="checkbox"/> SCREEN ENCLOSURE | <input type="checkbox"/> TEMPORARY STRUCTURE | <input type="checkbox"/> GAS |
| <input type="checkbox"/> FILL | <input type="checkbox"/> HURRICANE SHUTTERS | <input type="checkbox"/> RENOVATION |
| <input type="checkbox"/> TREE REMOVAL | <input type="checkbox"/> STEMWALL | <input type="checkbox"/> ADDITION |

INSPECTIONS

- | | |
|-----------------------------------|------------------------------|
| UNDERGROUND PLUMBING _____ | UNDERGROUND GAS _____ |
| UNDERGROUND MECHANICAL _____ | UNDERGROUND ELECTRICAL _____ |
| STEMWALL FOOTING _____ | FOOTING _____ |
| SLAB _____ | TIE BEAM/COLUMNS _____ |
| ROOF SHEATHING _____ | WALL SHEATHING _____ |
| TRUSS ENG/WINDOW/DOOR BUCKS _____ | LATH _____ |
| ROOF TIN TAG/METAL _____ | ROOF-IN-PROGRESS _____ |
| PLUMBING ROUGH-IN _____ | ELECTRICAL ROUGH-IN _____ |
| MECHANICAL ROUGH-IN _____ | GAS ROUGH-IN _____ |
| FRAMING _____ | EARLY POWER RELEASE _____ |
| FINAL PLUMBING _____ | FINAL ELECTRICAL _____ |
| FINAL MECHANICAL _____ | FINAL GAS _____ |
| FINAL ROOF _____ | BUILDING FINAL _____ |

TOWN OF SEWALL'S POINT
ONE SOUTH SEWALL'S POINT ROAD
SEWALL'S POINT, FLORIDA 34996

TOWN OF SEWALL'S POINT OWNER/BUILDER AFFIDAVIT
(To be submitted if permit is to be pulled by Owner/Builder)

DISCLOSURE STATEMENT

State law requires construction to be done by licensed contractors. You have applied for a permit under an exemption to that law. The exemption allows you, as the owner of your property, to act as your own contractor even though you do not have a license. You must supervise the construction yourself. You may build or improve a one-family or two-family residence or a farm outbuilding. You may also build or improve a commercial building at a cost of \$25,000 or less. The building must be for your own use and occupancy. It may not be built for sale or lease. If you sell or lease a building you have built yourself within 1 year after the construction is complete, the law will presume that you built it for sale or lease, which is a violation of this exemption. You may not hire an unlicensed person as your contractor. It is your responsibility to make sure that people employed by you have licenses required by State law and by County or Municipal licensing ordinances. Any person working on your building who is not licensed must work under your supervision and must be employed by you, which means that you must deduct F.I.C.A. and withholding tax and provide workers' compensation for that employee, all as prescribed by law. Your construction must comply with all applicable laws, ordinances, building codes and zoning regulations. Florida Statutes 489.103(7).

I have read the above and agree to comply with the provisions as stated.

Name: SHEILA HARRIGAN Date: 6-21-05

Signature: *Sheila Harrigan*

Address: 2 Palmetto Drive

City & State: Sewall's Point, Florida 34996

Permit No. 7155

June 21, 2005

Sheila Harrigan
2 Palmetto Drive
Sewall's Point, Florida 34996

Gene Simmons, Building Official
Town of Sewall's Point
1 Sewall's Point Road
Sewall's Point, Florida 34996

Dear Mr. Simmons,

It has been 6 months since the Roofing Company, Pacific Roofing, pulled their permit to replace the roof for our house. We don't want to jeopardize the interior of the house. Basically, they have abandoned the job, and we will be requesting an Owner's Permit at this time.

I appreciate the consideration of this request.

Warm Regards,

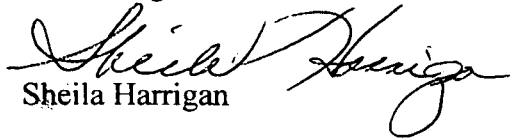
Sheila Harrigan

MASTER PERMIT NO. _____

TOWN OF SEWALL'S POINT

Date 12/21/04

BUILDING PERMIT NO. 7.155

Building to be erected for HERRIGAN Type of Permit SUB-ROOFING

Applied for by WORRELL / PACIFIC ROOFING (Contractor) Building Fee _____

Subdivision PALMETTO PARK Lot 17 Block _____ Radon Fee _____

Address 2 PALMETTO DRIVE Impact Fee SEE

Type of structure SFR A/C Fee PN 7151

PRINT QUAL. NAME: Richard Gibbs Electrical Fee _____

Parcel Control Number: LC# : C-CC056793 Plumbing Fee _____

138410100000017040000 Roofing Fee _____

Amount Paid X Check # X Cash _____ Other Fees (_____) _____

Total Construction Cost \$ _____ TOTAL Fees _____

Signed [Signature]
Applicant

Signed [Signature]
Town Building Official

PERMIT

- | | | |
|---|--|--|
| <input type="checkbox"/> BUILDING | <input type="checkbox"/> ELECTRICAL | <input type="checkbox"/> MECHANICAL |
| <input type="checkbox"/> PLUMBING | <input checked="" type="checkbox"/> ROOFING | <input type="checkbox"/> POOL/SPA/DECK |
| <input type="checkbox"/> DOCK/BOAT LIFT | <input type="checkbox"/> DEMOLITION | <input type="checkbox"/> FENCE |
| <input type="checkbox"/> SCREEN ENCLOSURE | <input type="checkbox"/> TEMPORARY STRUCTURE | <input type="checkbox"/> GAS |
| <input type="checkbox"/> FILL | <input type="checkbox"/> HURRICANE SHUTTERS | <input type="checkbox"/> RENOVATION |
| <input type="checkbox"/> TREE REMOVAL | <input type="checkbox"/> STEMWALL | <input type="checkbox"/> ADDITION |

INSPECTIONS

UNDERGROUND PLUMBING	_____	UNDERGROUND GAS	_____
UNDERGROUND MECHANICAL	_____	UNDERGROUND ELECTRICAL	_____
STEMWALL FOOTING	_____	FOOTING	_____
SLAB	_____	TIE BEAM/COLUMNS	_____
ROOF SHEATHING	_____	WALL SHEATHING	_____
TRUSS ENG/WINDOW/DOOR BUCKS	_____	LATH	_____
ROOF TIN TAG/METAL	_____	ROOF-IN-PROGRESS	_____
PLUMBING ROUGH-IN	_____	ELECTRICAL ROUGH-IN	_____
MECHANICAL ROUGH-IN	_____	GAS ROUGH-IN	_____
FRAMING	_____	EARLY POWER RELEASE	_____
FINAL PLUMBING	_____	FINAL ELECTRICAL	_____
FINAL MECHANICAL	_____	FINAL GAS	_____
FINAL ROOF	_____	BUILDING FINAL	_____

ACORD CERTIFICATE OF LIABILITY INSURANCE

12/13/2004

PRODUCER (561)746-4546 FAX (561)746-9599
 Tequesta Agency, Inc.
 218 S. US Highway One, Ste 300
 Tequesta, FL 33469
 Debra Hicks-Neumann

THIS CERTIFICATE IS ISSUED AS A MATTER OF INFORMATION ONLY AND CONFERS NO RIGHTS UPON THE CERTIFICATE HOLDER. THIS CERTIFICATE DOES NOT AMEND, EXTEND OR ALTER THE COVERAGE AFFORDED BY THE POLICIES BELOW.

INSURED Pacific Roofing Corp., Inc.
 PO Box 2697
 Stuart, FL 34994

INSURERS AFFORDING COVERAGE	NAIC #
INSURER A: Lexington	
INSURER B:	
INSURER C:	
INSURER D:	
INSURER E:	

COVERAGES

THE POLICIES OF INSURANCE LISTED BELOW HAVE BEEN ISSUED TO THE INSURED NAMED ABOVE FOR THE POLICY PERIOD INDICATED. NOTWITHSTANDING ANY REQUIREMENT, TERM OR CONDITION OF ANY CONTRACT OR OTHER DOCUMENT WITH RESPECT TO WHICH THIS CERTIFICATE MAY BE ISSUED OR MAY PERTAIN, THE INSURANCE AFFORDED BY THE POLICIES DESCRIBED HEREIN IS SUBJECT TO ALL THE TERMS, EXCLUSIONS AND CONDITIONS OF SUCH POLICIES. AGGREGATE LIMITS SHOWN MAY HAVE BEEN REDUCED BY PAID CLAIMS.

INSR LTR	ADD'L INSR	TYPE OF INSURANCE	POLICY NUMBER	POLICY EFFECTIVE DATE (MM/DD/YY)	POLICY EXPIRATION DATE (MM/DD/YY)	LIMITS
A		GENERAL LIABILITY <input checked="" type="checkbox"/> COMMERCIAL GENERAL LIABILITY <input type="checkbox"/> CLAIMS MADE <input checked="" type="checkbox"/> OCCUR GENTL AGGREGATE LIMIT APPLIES PER: <input checked="" type="checkbox"/> POLICY <input type="checkbox"/> PRO-JECT <input type="checkbox"/> LOC.	GLB11192004	12/12/2004	12/12/2005	EACH OCCURRENCE \$ 1,000,000 DAMAGE TO RENTED PREMISES (Per occurrence) \$ 100,000 MED EXP (Any one person) \$ Excluded PERSONAL & ADV INJURY \$ 1,000,000 GENERAL AGGREGATE \$ 2,000,000 PRODUCTS - COMP/OP AGG \$ 2,000,000
		AUTOMOBILE LIABILITY <input type="checkbox"/> ANY AUTO <input type="checkbox"/> ALL OWNED AUTOS <input type="checkbox"/> SCHEDULED AUTOS <input type="checkbox"/> HIRED AUTOS <input type="checkbox"/> NON-OWNED AUTOS				COMBINED SINGLE LIMIT (Ea accident) \$ BODILY INJURY (Per person) \$ BODILY INJURY (Per accident) \$ PROPERTY DAMAGE (Per accident) \$
		GARAGE LIABILITY <input type="checkbox"/> ANY AUTO				AUTO ONLY - EA ACCIDENT \$ OTHER THAN EA ACC AGG \$
		EXCESS/UMBRELLA LIABILITY <input type="checkbox"/> OCCUR <input type="checkbox"/> CLAIMS MADE DEDUCTIBLE RETENTION \$				EACH OCCURRENCE \$ AGGREGATE \$ \$ \$
		WORKERS COMPENSATION AND EMPLOYERS' LIABILITY ANY PROPRIETOR/PARTNER/EXECUTIVE OFFICER/MEMBER EXCLUDED? If yes, describe under SPECIAL PROVISIONS below				WC STATU-TORY LIMITS OTH-ER E.L. EACH ACCIDENT \$ E.L. DISEASE - EA EMPLOYEE \$ E.L. DISEASE - POLICY LIMIT \$
		OTHER				

DESCRIPTION OF OPERATIONS / LOCATIONS / VEHICLES / EXCLUSIONS ADDED BY ENDORSEMENT / SPECIAL PROVISIONS

CERTIFICATE HOLDER

CANCELLATION

Sewalls Point Building Dept
 1 Sewalls Point Road
 Sewalls Pont, FL 34996

SHOULD ANY OF THE ABOVE DESCRIBED POLICIES BE CANCELLED BEFORE THE EXPIRATION DATE THEREOF, THE ISSUING INSURER WILL ENDEAVOR TO MAIL 10 DAYS WRITTEN NOTICE TO THE CERTIFICATE HOLDER NAMED TO THE LEFT, BUT FAILURE TO MAIL SUCH NOTICE SHALL IMPOSE NO OBLIGATION OR LIABILITY OF ANY KIND UPON THE INSURER, ITS AGENTS OR REPRESENTATIVES.

AUTHORIZED REPRESENTATIVE
 Mark Kasten/DEBBIE



ACORD CERTIFICATE OF LIABILITY INSURANCE		CERTIFICATE NO. / DATE AC04-7900013-176426 12/8/2004 9:42:55 AM
PRODUCER Eisenmann Risk Placements, Inc. 14160 Dallas Parkway, Suite 500 Dallas, TX 75254 (972) 764-0965 Fax: (972) 404-4450	THIS CERTIFICATE IS ISSUED AS A MATTER OF INFORMATION ONLY AND CONFERS NO RIGHTS UPON THE CERTIFICATE HOLDER. THIS CERTIFICATE DOES NOT AMEND, EXTEND OR ALTER THE COVERAGE AFFORDED BY THE POLICIES BELOW.	
INSURERS AFFORDING COVERAGE		
INSURED PACIFIC ROOFING CORPORATION 808 SE DIXIE HWY STUART, FL 34994 (772) 283-7663 Fax: (772) 283-9505	INSURER A: PROVIDENCE PROPERTY & CASUALTY INSURANCE COMPA INSURER B: INSURER C: INSURER D: INSURER E:	

COVERAGES

THE POLICIES OF INSURANCE LISTED BELOW HAVE BEEN ISSUED TO THE INSURED NAMED ABOVE FOR THE POLICY PERIOD INDICATED. NOTWITHSTANDING ANY REQUIREMENT, TERM OR CONDITION OF ANY CONTRACT OR OTHER DOCUMENT WITH RESPECT TO WHICH THIS CERTIFICATE MAY BE ISSUED OR MAY PERTAIN, THE INSURANCE AFFORDED BY THE POLICIES DESCRIBED HEREIN IS SUBJECT TO ALL THE TERMS, EXCLUSIONS AND CONDITIONS OF SUCH POLICIES. AGGREGATE LIMITS SHOWN MAY HAVE BEEN REDUCED BY PAID CLAIMS.

INSR	TYPE OF INSURANCE	POLICY NUMBER	POLICY EFFECTIVE DATE (MM/DD/YYYY)	POLICY EXPIRATION DATE (MM/DD/YYYY)	LIMITS																								
	GENERAL LIABILITY <input type="checkbox"/> COMMERCIAL GENERAL LIABILITY <input type="checkbox"/> CLAIMS MADE <input type="checkbox"/> OCCUR <hr/> GEN'L AGGREGATE LIMIT APPLIES PER: <input type="checkbox"/> POLICY <input type="checkbox"/> PROJ <input type="checkbox"/> LOC				EACH OCCURRENCE \$ FIRE DAMAGE (Any One Fire) \$ MED EXP (Any one person) \$ PERSONAL & ADV INJURY \$ GENERAL AGGREGATE \$ PRODUCTS - COMP/OP AGG \$																								
	AUTOMOBILE LIABILITY <input type="checkbox"/> ANY AUTO <input type="checkbox"/> ALL OWNED AUTOS <input type="checkbox"/> SCHEDULED AUTOS <input type="checkbox"/> HIRED AUTOS <input type="checkbox"/> NON-OWNED AUTOS				COMBINED SINGLE LIMIT (Ea accident) \$ BODILY INJURY (Per person) \$ BODILY INJURY (Per accident) \$ PROPERTY DAMAGE (Per accident) \$																								
	GARAGE LIABILITY <input type="checkbox"/> ANY AUTO				AUTO ONLY - EA ACCIDENT \$ OTHER THAN EA ACC \$ AUTO ONLY: AGG \$																								
	EXCESS LIABILITY <input type="checkbox"/> OCCUR <input type="checkbox"/> CLAIMS MADE <hr/> DEDUCTIBLE RETENTION \$				EACH OCCURRENCE \$ AGGREGATE \$ \$ \$																								
A	WORKERS COMPENSATION AND EMPLOYERS' LIABILITY	WC0100086	12/1/2004	12/1/2005	<table border="0" style="width:100%; font-size: x-small;"> <tr> <td style="width: 5%;">X</td> <td style="width: 15%;">WC STATU- TORY LIMITS</td> <td style="width: 5%;"></td> <td style="width: 10%;">OTH- ER</td> <td style="width: 15%;"></td> <td style="width: 55%;"></td> </tr> <tr> <td></td> <td>E.L. EACH ACCIDENT</td> <td></td> <td></td> <td></td> <td>\$ 1000000</td> </tr> <tr> <td></td> <td>E.L. DISEASE - EA EMPLOYEE</td> <td></td> <td></td> <td></td> <td>\$ 1000000</td> </tr> <tr> <td></td> <td>E.L. DISEASE - POLICY LIMIT</td> <td></td> <td></td> <td></td> <td>\$ 1000000</td> </tr> </table>	X	WC STATU- TORY LIMITS		OTH- ER				E.L. EACH ACCIDENT				\$ 1000000		E.L. DISEASE - EA EMPLOYEE				\$ 1000000		E.L. DISEASE - POLICY LIMIT				\$ 1000000
X	WC STATU- TORY LIMITS		OTH- ER																										
	E.L. EACH ACCIDENT				\$ 1000000																								
	E.L. DISEASE - EA EMPLOYEE				\$ 1000000																								
	E.L. DISEASE - POLICY LIMIT				\$ 1000000																								
	OTHER				LIMITS \$ LIMITS \$																								

DESCRIPTION OF OPERATIONS/LOCATIONS/VEHICLES/EXCLUSIONS ADDED BY ENDORSEMENT/SPECIAL PROVISIONS

1. Insured is afforded Workers Compensation & Employers Liability as a co-employer under the policy for employees leased from AMS Staff Leasing, Inc. 2. This certificate remains in effect, provided the client's account is in good standing with AMS. Coverage is not provided for any employee for which the client is not reporting wages to AMS. Applies to 100% of the employees of AMS leased to PACIFIC ROOFING CORPORATION, effective 12/01/2004.
 PLEASE SEE ATTACHED EMPLOYEE ROSTER.

CERTIFICATE HOLDER	ADDITIONAL INSURED; INSURER LETTER:	CANCELLATION
Sewalls Point Building Department 1 South Sewalls Point Road Sewalls Point, FL 34996		SHOULD ANY OF THE ABOVE DESCRIBED POLICIES BE CANCELLED BEFORE THE EXPIRATION DATE THEREOF, THE ISSUING INSURER WILL ENDEAVOR TO MAIL <u>30</u> DAYS WRITTEN NOTICE TO THE CERTIFICATE HOLDER NAMED TO THE LEFT, BUT FAILURE TO DO SO SHALL IMPOSE NO OBLIGATION OR LIABILITY OF ANY KIND UPON THE INSURER, ITS AGENTS OR REPRESENTATIVES. AUTHORIZED REPRESENTATIVE

**CERTIFICATE OF LIABILITY INSURANCE
EMPLOYEE ROSTER**

Certificate Number: AC04-7900013-176426

Attached roster includes employees paid through 11/28/2004. To verify employee's who may have been added since 11/28/2004, please call 1-800-728-0623.

* Please note employee roster for this client is updated on a WEEKLY basis.

EMPLOYEE LIST:

AGUILAR, LUIZ O
ARRANDALE, GLENN T
ARRANDALE, SHAWN G
Austin, Robert
Austin, Terry
BUCHOLZ, JOHN
Castro, Reinaldo
COCKERHAM, BENNIE D
Conboy, Gary
Destine, Magelot
EDGECOMS, DESMOND C
ENS, DEANA P
GOMES, DWAN E
Gomes, Mario
Gomes, Richard John
HERNANDEZ, FREDY
Hernandez, Martin
Heysquierdo, Richard
JACK, KATIE M
JAFFRES, CHRISTINE
JOSEPH, JEAN
LOPEZ, CESAR
Lovitt, Bonnie
MANGILAR, ALFONSO
MEDINO, REYNE RIO
MENDOZA, ERICK E
MEYER, RICHARD P
Nickerson, James
Pimentel, Camerino
RAMIREZ, JOHNNIE
RAMOS, JUAN
RIVAS, JUAN POSADA
THREEWITTS, LANCE H
TORRES, JUAN M
Torres, Pedro
VALDEZ, VALENTINE
VELASQUEZ JR., ROBERT
VOISINET, BRIAN A
Weaver, Dennis
WEAVER, RYAN
WEAVER, SCOTT
WOODS, GARY S



DEPARTMENT OF BUSINESS AND PROFESSIONAL REGULATION

CONSTRUCTION INDUSTRY LICENSING BOARD
1940 NORTH MONROE STREET
TALLAHASSEE FL 32399-0783

(850) 487-1395

GOMES, RICHARD JOHN
PACIFIC ROOFING CORP
PO BOX 2697
STUART

FL 34995

STATE OF FLORIDA AC#1601424
 DEPARTMENT OF BUSINESS AND PROFESSIONAL REGULATION
 CCC056793 09/11/04 040233678
 CERTIFIED ROOFING CONTRACTOR
 GOMES, RICHARD JOHN
 PACIFIC ROOFING CORP
 IS CERTIFIED under the provisions of Ch. 489 FS.
 Expiration date: AUG 31, 2006 L04091102194

DETACH HERE

AC#1601424

STATE OF FLORIDA

DEPARTMENT OF BUSINESS AND PROFESSIONAL REGULATION
CONSTRUCTION INDUSTRY LICENSING BOARD

SEQ# L04091102194

DATE	BATCH NUMBER	LICENSE NBR
09/11/2004	040233678	CCC056793

The ROOFING CONTRACTOR
Named below IS CERTIFIED
Under the provisions of Chapter 489 FS.
Expiration date: AUG 31, 2006

GOMES, RICHARD JOHN
PACIFIC ROOFING CORP
PO BOX 2697
STUART

FL 34995

JEB BUSH
GOVERNOR

DIANE CARR



Development Department

121 SW Flagler Avenue - Stuart, Florida 34994-2139

Phone (772)288-5326 Fax (772)288-5388

PACIFIC ROOFING CORP
GOMES, RICHARD J
PO BOX 2697
STUART FL, 34995

Contractor ID: AP01080463
License Type: CCC
Expires: September 30, 2005



May 12, 2004

To: The Town of Sewall's Point

This is to inform you that Dwan Gomes has permission to pick up permits for Pacific Roofing Corporation. She will be doing this from time to time when needed.

Thank you for assisting her in any way possible.

Yours truly,

A handwritten signature in black ink, appearing to read "James Nickerson".

James Nickerson, Comptroller of
Pacific Roofing Corporation

A handwritten signature in black ink, appearing to read "Jacalyn A. Koch".

Jacalyn A. Koch, Notary Public

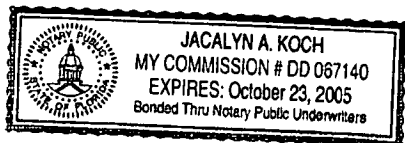

P.O. Box 2697 • Stuart, Florida 34995
808 SE Dixie Highway • Stuart, Florida 34994
(772) 283-7663 • FAX (772) 283-9505 • www.pacificroofingcorp.com

License No. CCC056793 & Insured



Jim Nickerson
Comptroller

Specializing in All metal Roofing

Tile Roofs • Cedar Shakes • Re-Roofs • Shingles • 5V Crimp
Standing Seam • Modified Roofing • All Roof Repairs
License #CCC056793

283-ROOF

808 SE Dixie Highway, Stuart, FL 34994
Office (772) 283-7663 • Fax (772) 283-9505

DEPARTMENT OF BUSINESS AND PROFESSIONAL REGULATION
CONSTRUCTION INDUSTRY LICENSING BOARD

SEQ# L04091102194

DATE	BATCH NUMBER	LICENSE NBR
09/11/2004	040233678	CCC056793

The ROOFING CONTRACTOR
Named below IS CERTIFIED
Under the provisions of Chapter 489 FS.
Expiration date: AUG 31, 2006

GOMES, RICHARD JOHN
PACIFIC ROOFING CORP
PO BOX 2697
STUART

FL 34995

JEB BUSH
GOVERNOR

DISPLAY AS REQUIRED BY LAW

DIANE CARR
SECRETARY

CRITIQUE

Owner: Sheila Harrigan

Date: November 17, 2004

Contractor: Owner/Builder

Contractor's Phone Number: 221-8251

Plan Reviewer: Gene Simmons

PERMIT APPLICATION REQUIRED INFORMATION AND SUBMITTALS FOR INTERIOR AND EXTERIOR RENOVATIONS, BREAKFAST NOOK AND POOL DECK EXTENSION LOCATED AT 2 PALMETTO DRIVE

Because of the flood zone issues and the extensive work that is required for all three projects presented under separate applications, I am going to require you to permit all the work under one application and permit. Therefore the following documents are required along with a new application requesting interior and exterior renovations along with replacement of doors and windows.

Submittals (2 copies)

1. Current survey (**within one year**) containing the following information:
 - a. New pool deck location with dimensions to property lines
 - b. New location of bay window with dimensions to property lines
 - c. Computation of pervious and impervious areas
 - d. Certification to the Town Of Sewall's Point
 - e. Signed and sealed by the Surveyor
2. ✓ Product approvals (**current**) from Miami/Dade or other testing institutes approved by the Florida Building Code for the following items:
 - a. Windows (all types)
 - b. Exterior Sliding Glass Doors
 - c. New Front Exterior Door
 - d. Roof System for porch and bay window extension
3. Energy Calculations
4. Wind Load Calculation Sheet
5. Copy of Health Department Permit
6. ✓ Proof of Ownership
7. ✓ Notice of Commencement

The following documents must be signed and sealed by a registered Architect or Engineer. (2 copies)

(A) = ARCHITECTURAL

(S) = STRUCTURAL

1. Floor Plan containing the following information:
 - a. Square footage calculations, a/c and non a/c, porches, entryways, etc. showing existing and new square footage for a/c and non a/c
 - b. Location of all appliances with new kitchen layout
 - c. Dimensions for exterior and interior
 - d. Tempered glass locations
 - e. Window designations (sizes)

f. Door Sizes

2. Elevation Plan containing the following information:

(S)

- a. Front, Rear, and Side Elevations
- b. Building heights from finish floor to top of roof (maximum 27 feet)
- c. Cladding callout or finish callout

3. Foundation Plan containing the following information:

(S)

- a. Bearing walls exterior and interior
- b. Dimensions of all bearing walls exterior and interior
- c. All footings and pad locations
- d. Dimensions of all footing and pads
- e. Step downs
- f. Footing and Pad call outs for size (width and depth), steel (size, lap and placement)
- g. Any underslab mechanical duct work or gas piping
- h. Location of any in slab receptacle locations
- i. Column Layout
- j. Columns Schedule
- k.

4. Electrical Plan containing the following information:

(S)

- a. Show all receptacle, switch, and fixture locations for all new walls, etc.
- b. Show all WPGFI's and GFI's locations
- c. Ceiling fan locations

5. Plumbing Plan containing the following information:

(A)

- a. Piping layout showing all pipe sizes
- b. All fixtures, sanitary drainage, vents, water supply, water heaters
- c. Indicate all slopes
- d.

6. Truss Layout containing the following information:

(S)

- a. Show location of all trusses
- b. Show location of all girders
- c. Uplift quantities for all trusses
- d. Connectors schedule for all trusses and girders
- e. Location of all structural elements size and reinforcing

7. Section/Detail Drawings and Schedules showing the following information:

(S)

- a. Wall section drawings for single and two story sections
- b. Show footings, slab, wall, ceiling and roof construction and insulation
- c. Window and door schedules showing design pressures (+ and -)
- d. Window buck detail showing type, size, length and spacing of connectors to be used

CRITIQUE REVISED

Owner: Sheila Harrigan

Date: December 14, 2004

Contractor: Owner/Builder

Contractor's Phone Number: 221-8251

Plan Reviewer: Gene Simmons

PERMIT APPLICATION REQUIRED INFORMATION AND SUBMITALS FOR INTERIOR AND EXTERIOR RENOVATIONS, BREAKFAST NOOK AND POOL DECK EXTENSION LOCATED AT 2 PALMETTO DRIVE

Submittals (2 copies)

1. Product approvals (**current**) from Miami/Dade or other testing institutes approved by the Florida Building Code for the following items:
 - a. Fixed glass for family room and bay window
 - b. Exterior sliding glass doors
 - c. Exterior door between garage and house
 - d. New front exterior door
 - e. Metal roof system
 - f. Roof system for flat roof

The following documents must be signed and sealed by a registered Architect or Engineer. (2 copies)

1. Section/Detail Drawings and Schedules showing the following information:
 - a. Section A S1 - Bay window wall section shows extending existing trusses but does not show connectors to wood beam over windows. The length of scabbed on extensions or those connectors or spacing of nails or fasteners need to be called out.
 - b. Section D S1 - Cricket which is to connect existing roof with garage needs to show framing detail with connectors. What type of roof systems will be on the cricket? Need product approval for that roof system.

NOTICE OF AD VALOREM TAXES & NON-AD VALOREM ASSESSMENTS

ORIGINAL		FOR MARTIN COUNTY			REAL ESTATE	TOTAL TAXES IF PAID	
NOV 1-NOV 30	DEC 1-DEC 31	JAN 1-JAN31	FEB 1-FEB29	MAR 1-MAR 31	DELINQUENT ON		
2,618.36	2,645.64	2,672.91	2,700.19	2,727.46	APRIL 1, 2004		
EX-TYPE	ESCROW CODE	MILLAGE CODE	TAXES LEVIED		MAKE CHECK PAYABLE IN U.S. FUNDS TO:		
ASSESSSED		2200	TAXES	2,727.46	HON. LARRY C. O'STEEN		
REG HMST		185,344	TOTAL	2,727.46	P.O. BOX 9013		
TAXABLE		25,000			STUART, FL 34995		
		160,344					

01 38 41
PALMETTO PARK LOT 17 OR 342/420

1-38-41-010-000-00170.40000 2003
HARRIGAN, SHEILA
2 PALMETTO DR
STUART, FL 34996

012003 000000013841 0100000017040000 0000 00000272746 000000000000 0000 0

NOTICE OF AD VALOREM TAXES & NON-AD VALOREM ASSESSMENTS

ORIGINAL FOR MARTIN COUNTY REAL ESTATE
 TOTAL TAXES IF PAID
 NOV 1-NOV 30 DEC 1-DEC 31 JAN 1-JAN31 FEB 1-FEB29 MAR 1-MAR 31 DELINQUENT ON
 2,618.36 2,645.64 2,672.91 2,700.19 2,727.46 APRIL 1, 2004
 EX-TYPE ESCROW CODE MILLAGE CODE TAXES LEVIED MAKE CHECK PAYABLE IN U.S. FUNDS TO:
 ASSESSED 2200 TAXES 2,727.46 HON. LARRY C. O'STEEN
 REG HMST 185,344 TOTAL 2,727.46 P.O. BOX 9013
 TAXABLE 25,000 STUART, FL 34995
 160,344

01 38 41
 PALMETTO PARK LOT 17 OR 342/420

1-38-41-010-000-00170.40000 2003
 HARRIGAN, SHEILA
 2 PALMETTO DR
 STUART, FL 34996

012003 000000013841 0100000017040000 0000 00000272746 000000000000 0000 0



BUILDING CODE COMPLIANCE OFFICE (BCCO)
PRODUCT CONTROL DIVISION

<p>FILE COPY TOWN OF SEWALL'S POINT THESE PLANS HAVE BEEN REVIEWED FOR CODE COMPLIANCE</p> <p>DATE: <u>6/21/05</u></p> <p>BUILDING OFFICIAL Gene Simmons</p>
--

MIAMI-DADE COUNTY, FLORIDA
METRO-DADE FLAGLER BUILDING
140 WEST FLAGLER STREET, SUITE 1603
MIAMI, FLORIDA 33130-1563
(305) 375-2901 FAX (305) 375-2908

NOTICE OF ACCEPTANCE (NOA)

Owens Corning
One Owens Corning Parkway
Toledo, OH 43659

SCOPE:

This NOA is being issued under the applicable rules and regulations governing the use of construction materials. The documentation submitted has been reviewed by the BCCO and accepted by the Building Code and Product Review Committee to be used in Miami Dade County and other areas where allowed by the Authority Having Jurisdiction (AHJ).

This NOA shall not be valid after the expiration date stated below. The BCCO (In Miami Dade County) and/or the AHJ (in areas other than Miami Dade County) reserve the right to have this product or material tested for quality assurance purposes. If this product or material fails to perform in the accepted manner, the manufacturer will incur the expense of such testing and the AHJ may immediately revoke, modify, or suspend the use of such product or material within their jurisdiction. BCCO reserves the right to revoke this acceptance, if it is determined by BCCO that this product or material fails to meet the requirements of the applicable building code.

This product is approved as described herein, and has been designed to comply with the South Florida Building Code, 1994 Edition for Miami-Dade County or Florida Building Code.

DESCRIPTION: Onkridge PRO 50 AR

RENEWAL of this NOA shall be considered after a renewal application has been filed and there has been no change in the applicable building code negatively affecting the performance of this product.

TERMINATION of this NOA will occur after the expiration date or if there has been a revision or change in the materials, use, and/or manufacture of the product or process. Misuse of this NOA as an endorsement of any product, for sales, advertising or any other purposes shall automatically terminate this NOA. Failure to comply with any section of this NOA shall be cause for termination and removal of NOA.

ADVERTISEMENT: The NOA number preceded by the words Miami-Dade County, Florida, and followed by the expiration date may be displayed in advertising literature. If any portion of the NOA is displayed, then it shall be done in its entirety.

INSPECTION: A copy of this entire NOA shall be provided to the user by the manufacturer or its distributors and shall be available for inspection at the job site at the request of the Building Official.

This NOA consists of pages 1 through 3.

The submitted documentation was reviewed by Frank Zuloaga, RRC



Post-it® Fax Note	7671	Date	2/17	# of pages	3
To	RONNIE	From	JANET SMITH		
Co./Dept.	BRAND Stewart	Co.	OC		
Phone #		Phone #	1-800-235-4599		
Fax #	772-283-3928	Fax #			

NOA No.: 01-1127.09
Expiration Date: 07/19/06
Approval Date: 01/31/02
Page 1 of 3

ROOFING SYSTEM APPROVAL

Category: Roofing
Sub-Category: 07310 Asphalt Shingles
Materials: Laminate

1. Scope:

This revises a roofing system using Owens Corning Oakridge PRO 50 AR, Asphalt shingles manufactured by Owens Corning Corporation as described in this Notice of Acceptance, designed to comply with the South Florida Building Code, 1994 Edition for Miami-Dade County.

2. PRODUCT DESCRIPTION

<u>Product</u>	<u>Dimensions</u>	<u>Test Specifications</u>	<u>Product Description</u>
Oakridge PRO 50 AR	13 1/4" x 39 3/8"	PA 110	A heavy weight, fiberglass reinforced four tab asphalt shingle.

3. LIMITATIONS:

- 3.1 Fire classification is not part of this acceptance, refer to current Approved Roofing Materials Directory for fire rating of this product.
- 3.2 Shall not be installed on roof mean heights in excess of 33 ft.

4. INSTALLATION:

- 4.1 Shingles shall be installed in compliance with Miami-Dade County Product Control Shingle Installation Procedure No. 115.
- 4.2 Flashings shall be in accordance with Section 9.3 Optin 'B' (step-flashing) of Miami-Dade County Product Control Shingle Installation Procedure No. 115.
- 4.3 The manufacturer shall provide clearly written application instructions.
- 4.4 Exposure and course layout shall be in compliance with Detail 'A', attached.
- 4.5 Nailing shall be in compliance with Detail 'b', attached.

5. LABELING:

- 5.1 Shingles shall be labeled with the Miami-Dade Logo or the wording "Miami-Dade County Product Control Approval".

6. BUILDING PERMIT REQUIREMENTS:

- 6.1 Application for building permit shall be accompanied by copies of the following:
 - 6.1.1 This Notice of Acceptance
 - 6.1.2 Any other documents required by Building Official or the Applicable Code in order to properly evaluate the installation of this system.



DETAIL A

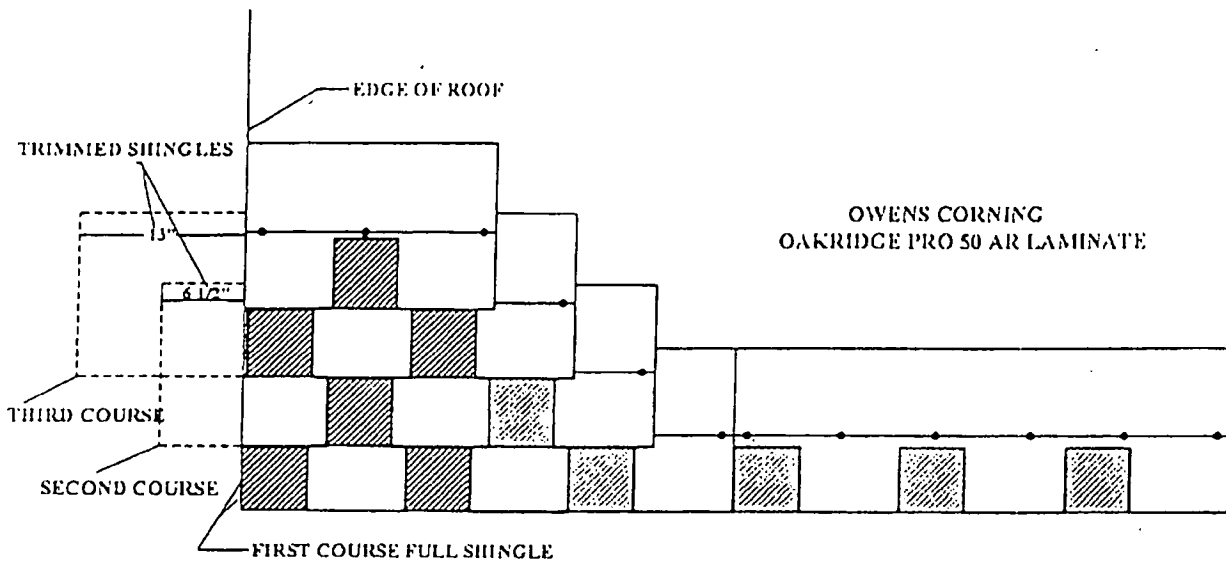

DETAIL B

OWENS CORNING FASTENING PATTERN & PHYSICAL DIMENSIONS OAKRIDGE PRO 50 AR LAMINATE

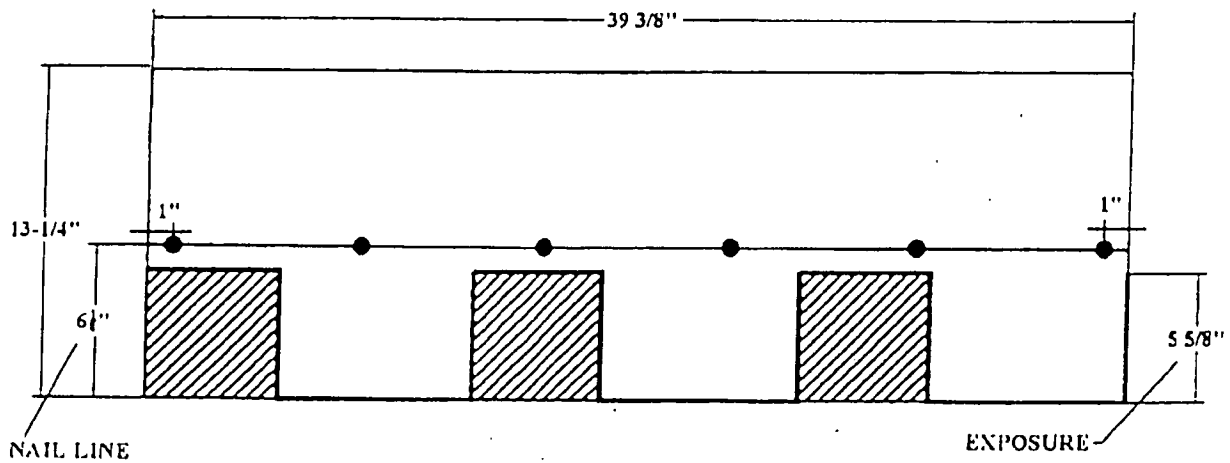

END OF THIS ACCEPTANCE



NOA No.: 01-1127.09
Expiration Date: 07/19/06
Approval Date: 01/31/02
Page 3 of 3

ACORD

WATTE-1 08/23/04

PRODUCER,
Stuart Insurance, Inc.
3070 S W Mapp
Palm City FL 34990
ne: 772-286-4334 Fax: 772-286-9389

INSURED
Watts Electric Corporation
Worrell Building Corporation
Watts A/C Mechanical Corp
Airport RV & Storage
1865 SE Airport Road
Stuart FL 34996

THIS CERTIFICATE IS ISSUED AS A MATTER OF INFORMATION ONLY AND CONFERS NO RIGHTS UPON THE CERTIFICATE HOLDER. THIS CERTIFICATE DOES NOT AMEND, EXTEND OR ALTER THE COVERAGE AFFORDED BY THE POLICIES BELOW.

INSURERS AFFORDING COVERAGE		NAIC #
INSURER A:	Southern Owners	10190
INSURER B:	Auto Owners Insurance Co	18988
INSURER C:		
INSURER D:		
INSURER E:		

COVERAGES

THE POLICIES OF INSURANCE LISTED BELOW HAVE BEEN ISSUED TO THE INSURED NAMED ABOVE FOR THE POLICY PERIOD INDICATED. NOTWITHSTANDING ANY REQUIREMENT, TERM OR CONDITION OF ANY CONTRACT OR OTHER DOCUMENT WITH RESPECT TO WHICH THIS CERTIFICATE MAY BE ISSUED OR MAY PERTAIN, THE INSURANCE AFFORDED BY THE POLICIES DESCRIBED HEREIN IS SUBJECT TO ALL THE TERMS, EXCLUSIONS AND CONDITIONS OF SUCH POLICIES. AGGREGATE LIMITS SHOWN MAY HAVE BEEN REDUCED BY PAID CLAIMS.

INSR ADD'L LTR INSRG	TYPE OF INSURANCE	POLICY NUMBER	POLICY EFFECTIVE DATE (MM/DD/YY)	POLICY EXPIRATION DATE (MM/DD/YY)	LIMITS
A	GENERAL LIABILITY	20607101	08/25/04	08/25/05	EACH OCCURRENCE \$ 1,000,000
	<input checked="" type="checkbox"/> COMMERCIAL GENERAL LIABILITY				DAMAGE TO RENTED PREMISES (Ea occurrence) \$ 50,000
	<input type="checkbox"/> CLAIMS MADE <input checked="" type="checkbox"/> OCCUR				MED EXP (Any one person) \$ 5,000
	<input checked="" type="checkbox"/> contractual liab				PERSONAL & ADV INJURY \$ 1,000,000
	<input checked="" type="checkbox"/> broad form PD				GENERAL AGGREGATE \$ 1,000,000
	GEN'L AGGREGATE LIMIT APPLIES PER:				PRODUCTS - COMPROP AGG \$ 1,000,000
	<input type="checkbox"/> POLICY <input type="checkbox"/> PROJ <input type="checkbox"/> LOC				
B	AUTOMOBILE LIABILITY	4129686501	08/25/04	08/25/05	COMBINED SINGLE LIMIT (Ea accident) \$ 1,000,000
	<input type="checkbox"/> ANY AUTO				BODILY INJURY (Per person) \$
	<input checked="" type="checkbox"/> ALL OWNED AUTOS				BODILY INJURY (Per accident) \$
	<input type="checkbox"/> SCHEDULED AUTOS				PROPERTY DAMAGE (Per accident) \$
	<input checked="" type="checkbox"/> HIRED AUTOS				AUTO ONLY - EA ACCIDENT \$
	<input checked="" type="checkbox"/> NON-OWNED AUTOS				OTHER THAN EA ACC AGG \$
	GARAGE LIABILITY				
	<input type="checkbox"/> ANY AUTO				
B	EXCESS/UMBRELLA LIABILITY	20607108	08/25/04	08/25/05	EACH OCCURRENCE \$ 4,000,000
	<input type="checkbox"/> OCCUR <input checked="" type="checkbox"/> CLAIMS MADE				AGGREGATE \$ 4,000,000
	<input type="checkbox"/> DEDUCTIBLE				\$
	<input checked="" type="checkbox"/> RETENTION \$10,000				\$
	WORKERS COMPENSATION AND EMPLOYERS' LIABILITY				WC STATUTORY LIMITS DISEASE
	ANY PROPRIETOR/PARTNER/EXECUTIVE OFFICER/MEMBER EXCLUDED?				E. L. EACH ACCIDENT \$
	If yes, describe under SPECIAL PROVISIONS below				E. L. DISEASE - EA EMPLOYEE \$
	OTHER				E. L. DISEASE - POLICY LIMIT \$
A	RENTED EQUIPMENT	20607107	08/25/04	08/25/05	50,000 500 ded

DESCRIPTION OF OPERATIONS / LOCATIONS / VEHICLES / EXCLUSIONS ADDED BY ENDORSEMENT / SPECIAL PROVISIONS
Electrical Contractor - State of Florida

CERTIFICATE HOLDER

CANCELLATION

TOWNS-1

Town of Sewalle Point
1 S Sewalls Point Road
Stuart FL 34996

SHOULD ANY OF THE ABOVE DESCRIBED POLICIES BE CANCELLED BEFORE THE EXPIRATION DATE THEREOF, THE ISSUING INSURER WILL ENDEAVOR TO MAIL 10 DAYS WRITTEN NOTICE TO THE CERTIFICATE HOLDER NAMED TO THE LEFT, BUT FAILURE TO DO SO SHALL IMPOSE NO OBLIGATION OR LIABILITY OF ANY KIND UPON THE INSURER, ITS AGENTS OR REPRESENTATIVES.

AUTHORIZED REPRESENTATIVE
Paul Halcomb

ACORD™ CERTIFICATE OF LIABILITY INSURANCE

BEJ9SPW6

DATE (MM/DD/YYYY)
08/06/2004

PRODUCER
Risk Transfer Holdings
301 E. Pine Street
Suite 350
Orlando, FL 32801

THIS CERTIFICATE IS ISSUED AS A MATTER OF INFORMATION ONLY AND CONFERS NO RIGHTS UPON THE CERTIFICATE HOLDER. THIS CERTIFICATE DOES NOT AMEND, EXTEND OR ALTER THE COVERAGE AFFORDED BY THE POLICIES BELOW.

INSURED
Sunshine Staff Leasing, Inc. dba Presidion Solutions I, Inc.
Sunshine Companies III, Inc. dba Presidion Solutions IV, Inc.
4400 PGA Blvd.
10th Floor
Palm Beach Gardens, FL 33410

INSURERS AFFORDING COVERAGE	NAIC #
INSURER A: First Commercial Insurance Company	
INSURER B:	
INSURER C:	
INSURER D:	
INSURER E:	

COVERAGES

THE POLICIES OF INSURANCE LISTED BELOW HAVE BEEN ISSUED TO THE INSURED NAMED ABOVE FOR THE POLICY PERIOD INDICATED. NOTWITHSTANDING ANY REQUIREMENT, TERM OR CONDITION OF ANY CONTRACT OR OTHER DOCUMENT WITH RESPECT TO WHICH THIS CERTIFICATE MAY BE ISSUED OR MAY PERTAIN, THE INSURANCE AFFORDED BY THE POLICIES DESCRIBED HEREIN IS SUBJECT TO ALL THE TERMS, EXCLUSIONS AND CONDITIONS OF SUCH POLICIES. AGGREGATE LIMITS SHOWN MAY HAVE BEEN REDUCED BY PAID CLAIMS.

INSR ADD'L LTR INSRD	TYPE OF INSURANCE	POLICY NUMBER	POLICY EFFECTIVE DATE (MM/DD/YYYY)	POLICY EXPIRATION DATE (MM/DD/YYYY)	LIMITS	
	GENERAL LIABILITY <input type="checkbox"/> COMMERCIAL GENERAL LIABILITY <input type="checkbox"/> CLAIMS MADE <input type="checkbox"/> OCCUR GEN'L AGGREGATE LIMIT APPLIES PER: <input type="checkbox"/> POLICY <input type="checkbox"/> PRO-JECT <input type="checkbox"/> LOC				EACH OCCURRENCE	\$
					DAMAGE TO RENTED PREMISES (Ea occurrence)	\$
					MED EXP (Any one person)	\$
					PERSONAL & ADV INJURY	\$
					GENERAL AGGREGATE	\$
					PRODUCTS - COMP/OP AGG	\$
	AUTOMOBILE LIABILITY <input type="checkbox"/> ANY AUTO <input type="checkbox"/> ALL OWNED AUTOS <input type="checkbox"/> SCHEDULED AUTOS <input type="checkbox"/> HIRED AUTOS <input type="checkbox"/> NON-OWNED AUTOS				COMBINED SINGLE LIMIT (Ea accident)	\$
					BOODLY INJURY (Per person)	\$
					BOODLY INJURY (Per accident)	\$
					PROPERTY DAMAGE (Per accident)	\$
	GARAGE LIABILITY <input type="checkbox"/> ANY AUTO				AUTO ONLY - EA ACCIDENT	\$
					OTHER THAN EA ACC	\$
					AUTO ONLY: AGG	\$
	EXCESS/UMBRELLA LIABILITY <input type="checkbox"/> OCCUR <input type="checkbox"/> CLAIMS MADE <input type="checkbox"/> DEDUCTIBLE RETENTION \$				EACH OCCURRENCE	\$
					AGGREGATE	\$
						\$
						\$
						\$
A	WORKERS COMPENSATION AND EMPLOYERS' LIABILITY ANY PROPRIETOR/PARTNER/EXECUTIVE OFFICER/MEMBER EXCLUDED? If yes, describe under SPECIAL PROVISIONS below OTHER	17603-1	07/01/2004	07/01/2005	<input checked="" type="checkbox"/> WC STATU-TORY LIMITS <input type="checkbox"/> OTH-ER	
					E.L. EACH ACCIDENT	\$ 1,000,000
					E.L. DISEASE - EA EMPLOYEE	\$ 1,000,000
					E.L. DISEASE - POLICY LIMIT	\$ 1,000,000

DESCRIPTION OF OPERATIONS / LOCATIONS / VEHICLES / EXCLUSIONS ADDED BY ENDORSEMENT / SPECIAL PROVISIONS
 Coverage is extended to the leased employees of alternate employer (Florida Operations Only): Watts Electric Corporation/Worrell Building Corp. #07831 - Effective 8/16/2001
DISCLAIMER: This Certificate of Insurance does not constitute a contract between the issuing insurer(s), authorized representative or producer, and the certificate holder, nor does it affirmatively or negatively amend, extend or alter the coverage afforded by the policies listed thereon.

CERTIFICATE HOLDER

Town of Sewalls Point
1 South Sewalls Point Road
SEWALLS, FL 34926

ACORD 25 (2001/08)

CANCELLATION

SHOULD ANY OF THE ABOVE DESCRIBED POLICIES BE CANCELLED BEFORE THE EXPIRATION DATE THEREOF, THE ISSUING INSURER WILL ENDEAVOR TO MAIL 30 DAYS WRITTEN NOTICE TO THE CERTIFICATE HOLDER NAMED TO THE LEFT, BUT FAILURE TO DO SO SHALL IMPOSE NO OBLIGATION OR LIABILITY OF ANY KIND UPON THE INSURER, ITS AGENTS OR REPRESENTATIVES.

AUTHORIZED REPRESENTATIVE



© ACORD CORPORATION 1988

2004--2005 MARTIN COUNTY ORIGINAL
 COUNTY OCCUPATIONAL LICENSE

Larry C. O'Steen, Tax Collector, P.O. Box 9013, Stuart, FL 34995
 (772) 288-5604

LICENSE 1990-513-166 CERT _____
 PHONE 5612203421 SIC NO 001521

LOCATION:
 1865 SE AIRPORT RD MAR.

CHARACTER COUNTS IN MARTIN COUNTY

PREV. YR. \$	<u>.00</u>	LIC. FEE \$	<u>25.00</u>
\$	<u>.00</u>	PENALTY \$	<u>.00</u>
\$	<u>.00</u>	COL. FEE \$	<u>.00</u>
\$	<u>.00</u>	TRANSFER \$	<u>.00</u>
TOTAL			<u>25.00</u>

IS HEREBY LICENSED TO ENGAGE IN THE BUSINESS, PROFESSION OR OCCUPATION
 OF **GENERAL CONTRACTOR**

AT LOCATION LISTED FOR THE PERIOD BEGINNING ON THE

16 DAY OF SEPTEMBER 2004
 AND ENDING SEPTEMBER 30 2005

12 04091401 000927

WORRELL, JOHN/QUALIFIER
 WORRELL BUILDING CORP
 JOHN WORRELL/QUALIFIER
 1865 SE AIRPORT ROAD
 STUART FL 34997

AC# 1485039

STATE OF FLORIDA

DEPARTMENT OF BUSINESS AND PROFESSIONAL REGULATION
 CONSTRUCTION INDUSTRY LICENSING BOARD

SEQ# L04071301413

DATE	BATCH NUMBER	LICENSE NBR
07/13/2004	040027065	CGC048703

The GENERAL CONTRACTOR
 Named below IS CERTIFIED
 Under the provisions of Chapter 489 FS.
 Expiration date: AUG 31, 2006

WORRELL, JOHN
 WORRELL BUILDING CORP
 1865 SE AIRPORT ROAD
 STUART FL 34996-5217

JEB BUSH
 GOVERNOR

DIANE CARR
 SECRETARY

DISPLAY AS REQUIRED BY LAW

TO BE COMPLETED WHEN CONSTRUCTION VALUE EXCEEDS \$2500.00

PERMIT # _____

TAX FOLIO # _____

NOTICE OF COMMENCEMENT

STATE OF FLORIDA

COUNTY OF MARTIN

THE UNDERSIGNED HEREBY GIVES NOTICE THAT IMPROVEMENT WILL BE MADE TO CERTAIN REAL PROPERTY, AND IN ACCORDANCE WITH CHAPTER 713, FLORIDA STATUTES, THE FOLLOWING INFORMATION IS PROVIDED IN THIS NOTICE OF COMMENCEMENT.

LEGAL DESCRIPTION OF PROPERTY (INCLUDE STREET ADDRESS IF AVAILABLE):

LOT 17, PALMETTO PARK, PLAT BOOK 3, PAGE 66, SEWALL'S POINT, MARTIN CO

GENERAL DESCRIPTION OF IMPROVEMENT: REMOVE + REPLACE ALL WINDOWS + EXTERIOR DOORS

OWNER: SHEILA HARRIGAN

ADDRESS: 2 PALMETTO DRIVE SEWALL'S POINT, FLA. 34996

PHONE #: 772-221-8251

FAX #: 772-220-0177

CONTRACTOR: WORRELL BUILDING CORP.

ADDRESS: 1865 SE. AIRPORT ROAD STUART, FLA. 34996-5217

PHONE #: 772-220-3424

SURETY COMPANY (IF ANY) _____

ADDRESS: _____

PHONE # _____

BOND AMOUNT: _____

LENDER: _____

ADDRESS: _____

PHONE #: _____

INSTR # 1791953
OR BK 01955 PG 0028
RECORDED 11/12/2004 02:29:19 PM
MARSHA EWING
CLERK OF MARTIN COUNTY FLORIDA
RECORDED BY L Wood

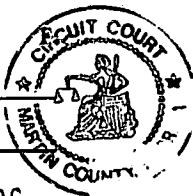

I CERTIFY THAT THE
PAGES IS A TRUE
COPY OF THE ORIGINAL.
BY [Signature] CLERK
DATE 11/12/04

PERSONS WITHIN THE STATE OF FLORIDA DESIGNATED BY OWNER UPON WHOM NOTICES OR OTHER DOCUMENTS MAY BE SERVED AS PROVIDED BY SECTION 713.13(1XA)7., FLORIDA STATUTES:

NAME: _____

ADDRESS: _____

PHONE #: _____ FAX #: _____

IN ADDITION TO HIMSELF, OWNER DESIGNATES _____ OF _____ TO RECEIVE A COPY OF THE LIENOR'S NOTICE AS PROVIDED IN SECTION 713.13(1XB), FLORIDA STATUTES.

PHONE #: _____ FAX #: _____

EXPIRATION DATE OF NOTICE OF COMMENCEMENT: 11-11-05
THE EXPIRATION DATE IS ONE (1) YEAR FROM THE DATE OF RECORDING UNLESS A DIFFERENT DATE IS SPECIFIED ABOVE.

[Signature]
SIGNATURE OF OWNER

SWORN TO AND SUBSCRIBED BEFORE ME THIS 12 DAY OF November
BY Sheila Harrigan

[Signature]
NOTARY SIGNATURE



PERSONALLY KNOWN _____
OR PRODUCED ID _____
TYPE OF ID Drivers License



John F. Sheils, P.E.

P.O. Box 7544

West Palm Beach, FL 33405-7544

Phone (561) 969-1717

JOB HARRIGAN RESIDENCE
No. 2 PALMETTO, SEWALL'S POINT
SHEET No. 1 OF 3
CALCULATED BY _____
CHECKED BY _____ DATE 1/13/05
SCALE NONE (NTS)

Sheils No 36170
1-13-05

EXISTING
FAMILY
ROOM

ONLY
THREE
TRUSSES
TO BE
MODIFIED

REVISION PLAN SET
Revision No: 1
Date Approved: 1/13/05

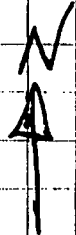

7151
FILE COPY
TOWN OF SEWALL'S POINT
THESE PLANS HAVE BEEN
REVIEWED FOR CODE COMPLIANCE
DATE: 1/14/05
BUILDING OFFICIAL
Gene Simmons

EXISTING STRUCTURE

NTS



John F. Sheils, P.E.
 P.O. Box 7544
 West Palm Beach, FL 33405-7544
 Phone (561) 969-1111

JOB HARRISAN RES.
No 2 PALMETTO BEAMS
 SHEET No. 2 OF 3 PT
 CALCULATED BY _____
 CHECKED BY _____ DATE 1/13/05
 SCALE NONE (NTS)

Sheils No 36170
 1-13-05

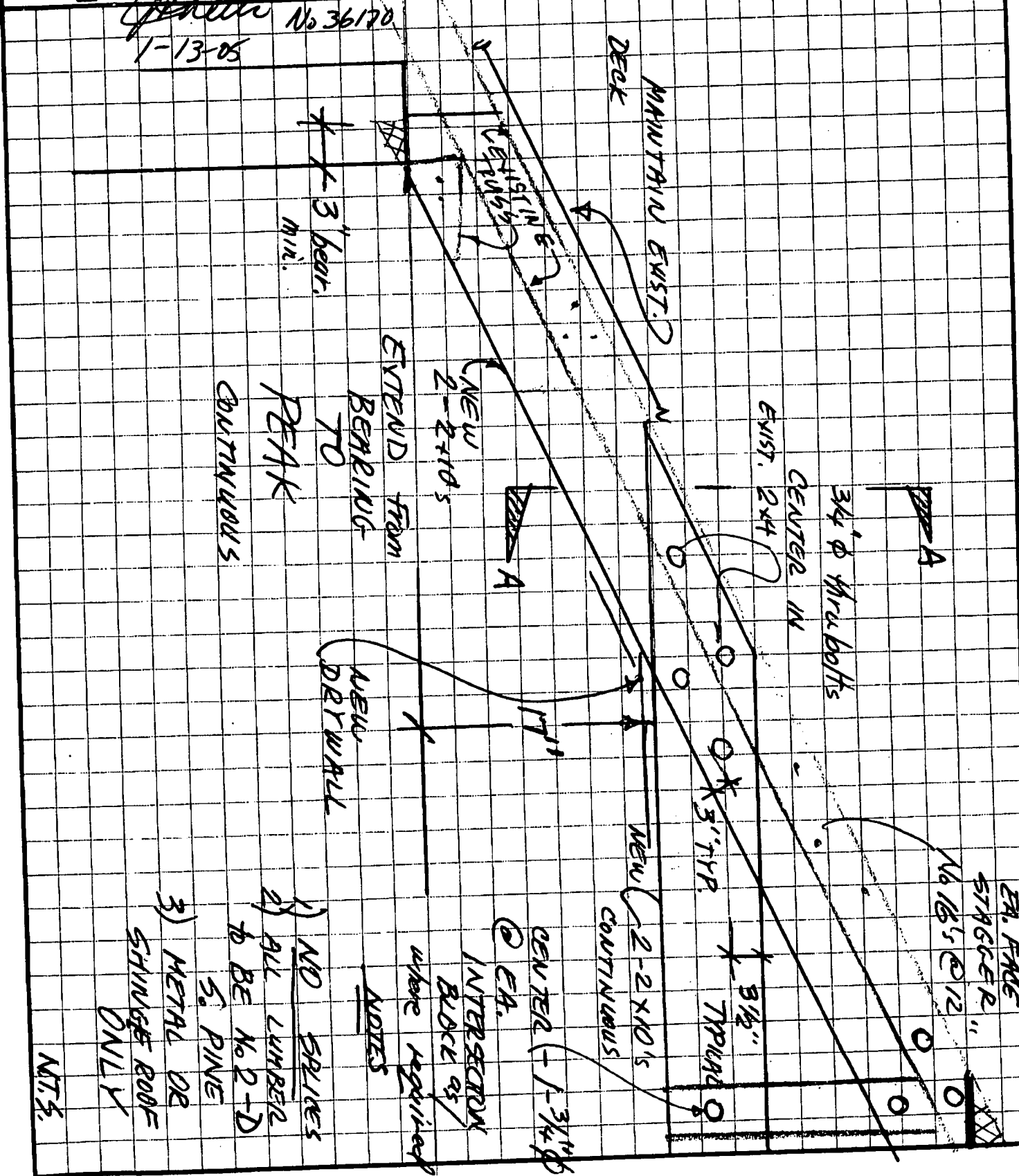

EXTEND FROM
 BEARING TO
 PEAK
 CONTINUOUS

NEW
 DRYWALL

EXIST. 2x4
 CENTER IN
 3/4" ϕ thru bolts

EA. ANGLE
 STRAP " "
 No 16's @ 12"

NEW 2-2x10's
 CONTINUOUS

CENTER - 1-3/4"
 EA.
 INTERSECTION
 BLOCK AS
 where required

NOTES

- 1) NO SPLINES
- 2) ALL LUMBER TO BE No 2-D S. PINE
- 3) METAL OR SHINGLES ROOF ONLY

NTS



John F. Sheils, P.E.
 P.O. Box 7544
 West Palm Beach, FL 33405-7544
 Phone (561) 969-1717

JOB HARRIGAN RES
No 2 PALMETTO SWMS
 SHEET No. 3 OF 3 PT.
 CALCULATED BY _____
 CHECKED BY _____ DATE 1/13/05
 SCALE _____

Sheils No. 36170
 1-13-05

2-2x10's attach to
 EXIST. TOP CORNER

SECTION A

NEW DRW
 WALL

EXIST TRUSS

3/4" dia thru bolt
 3 other bolts }
 not shown

CENTER IN 2x4

4-2x10's
 TILE COLLAR NEW

EXIST ROOF
 DECK

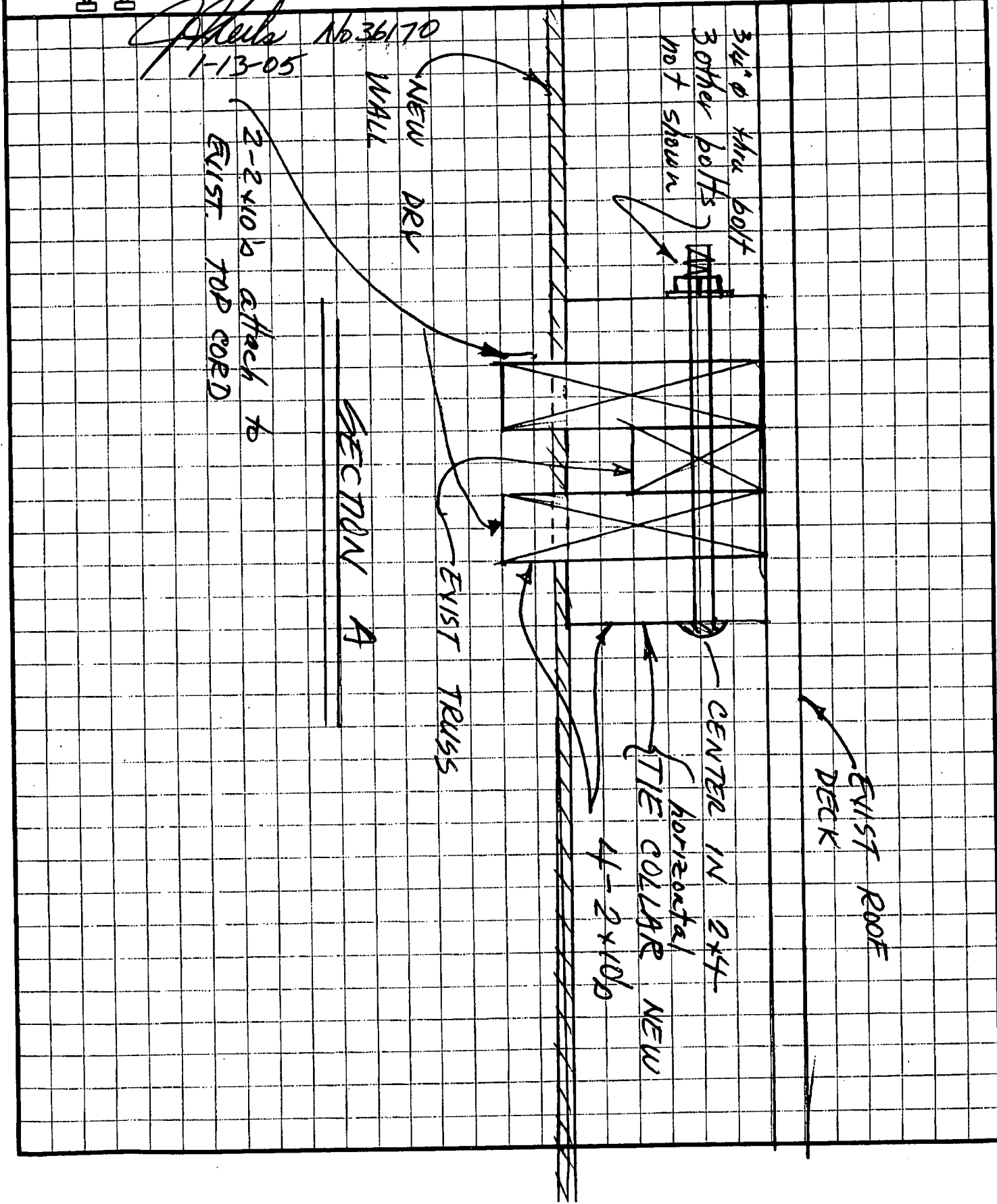

Goldsmith Engineering, Inc.

17212 130TH AVE NORTH
JUPITER, FL. 33478
561/575-9144
FAX 561/575-9291
CELL 561/346-0437
OLDVANENG@AOL.COM

1/13/05

Sewall's Point Building Dept.
Sewall's Point, FL

Attention: Gene Simmons
Building Official

Re: Harrigan Residence
2 Palmetto Rd
Sewall's Point, FL

I am the Engineer of Record for certain modifications to the Harrigan residence. I acknowledge that a specialty Engineer is designing modifications to the roof trusses. This work should not change any of my design work.

I assume no responsibility for changes to the trusses or any impact that these changes have to other parts of the building.



Van Goldsmith PE
President
Fla. Reg. # 8620
Corporation authorization # 7189

cc: 1879-HARRIGAN-LTR2.DOC

411120

20FS

POMPANETTE NEMEECAB

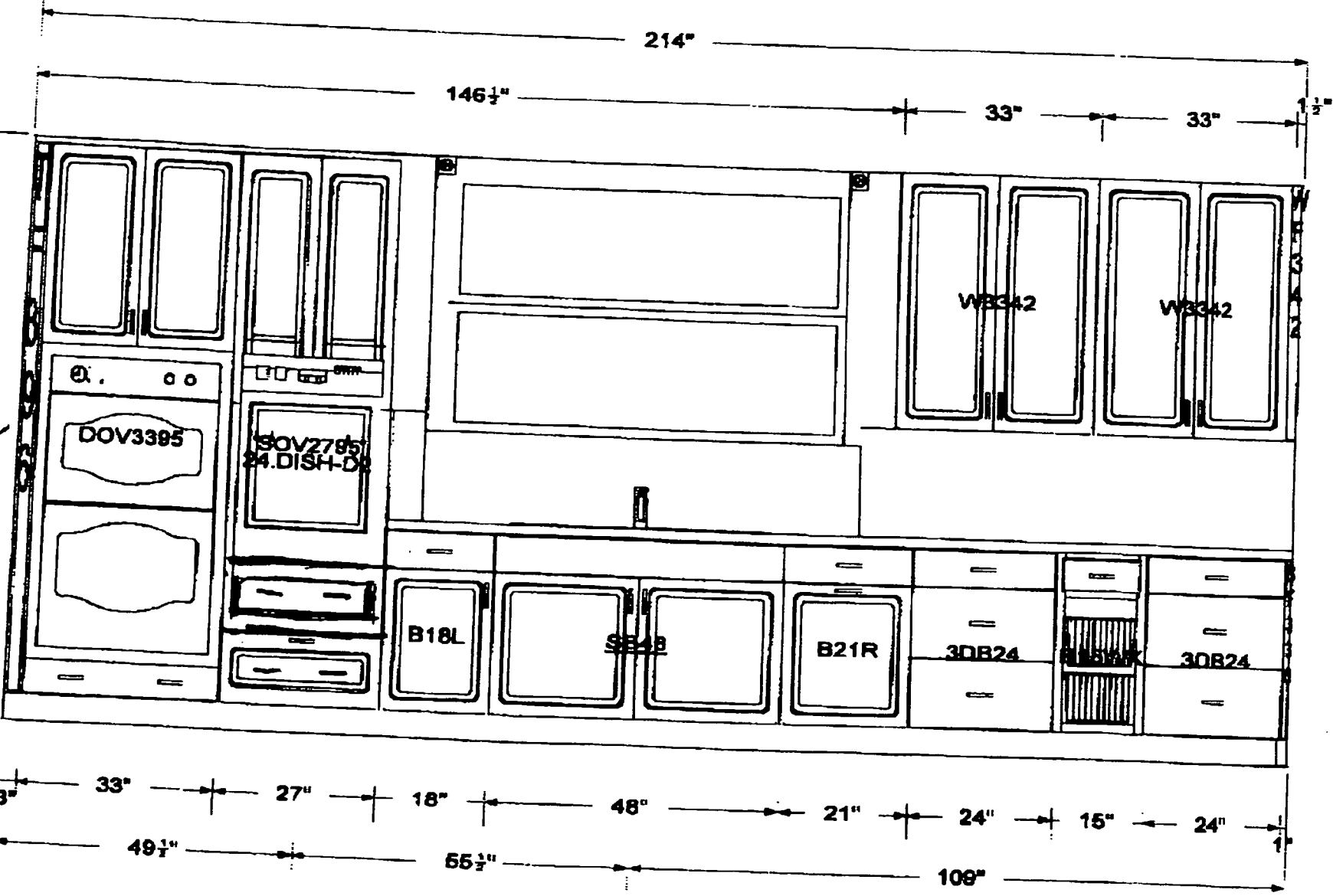

13018421031

All dimensions size designations given are subject to verification on job site and adjustment to fit job conditions.

POMPANETTE KITCHENS
6667 42nd Terrace No.
West Palm Beach, Fl.
Ph: 561-842-0599
Fax: 561-842-1031

This is an original design and must not be released or copied unless applicable fee has been paid or job order placed.

Designed: 10/12/2004
Printed: 11/22/2004

Kurtz kit

Bl 2

Drawing #: 1

Scale : 0 1/2" = 1"

30FS

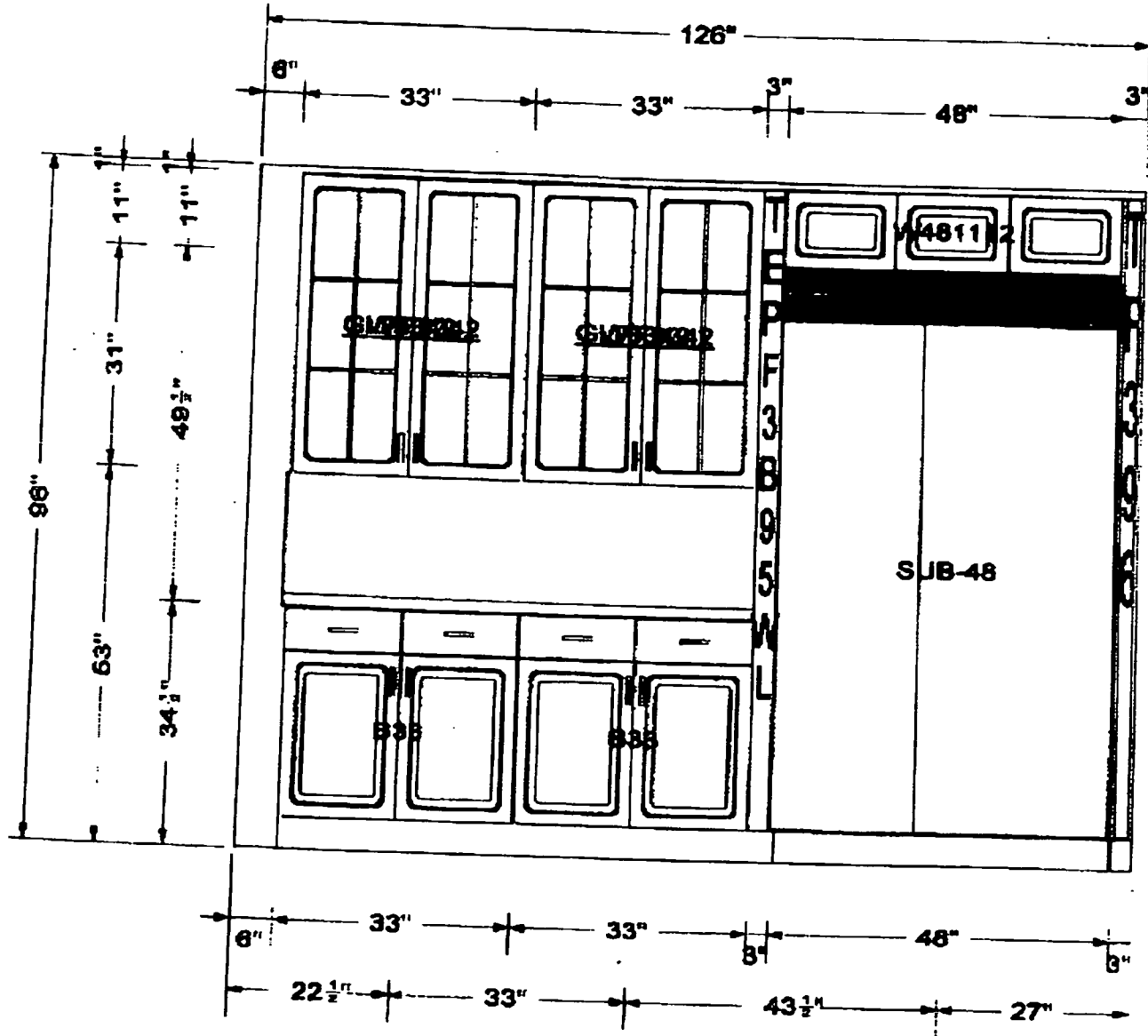

All dimensions size designations given are subject to verification on job site and adjustment to fit job conditions.

POMPANETTE KITCHENS
 6667 42nd Terrace No.
 West Palm Beach, Fl.
 Ph: 561-842-0599
 Fax: 561-842-1031

This is an original design and must not be released or copied unless applicable fee has been paid or job order placed.

Designed: 10/12/2004
 Printed: 11/3/2004

Kurtz.klt

EI 3

Drawing #: 1

Scale : 0 1/2" = 1'

4 of 5

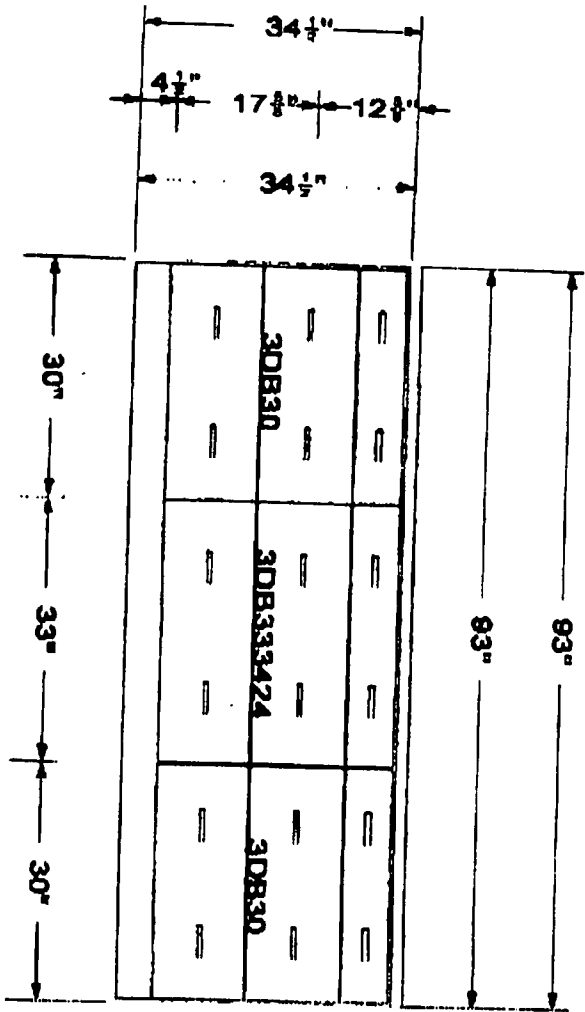

All dimensions size designations given are subject to verification on job site and adjustment to fit job conditions.

POMPANETTE KITCHENS
 6667 42nd Terrace No.
 West Palm Beach, FL
 Ph: 561-842-0599
 Fax: 561-842-1031

This is an original design and must not be reproduced or copied unless applicable fee has been paid or job order placed.

Designed: 10/12/2004
 Printed: 11/22/2004

Kurtz Ltd

EI 3

Drawing #: 1

Scale: 0 1/2" = 1'

5 OFS

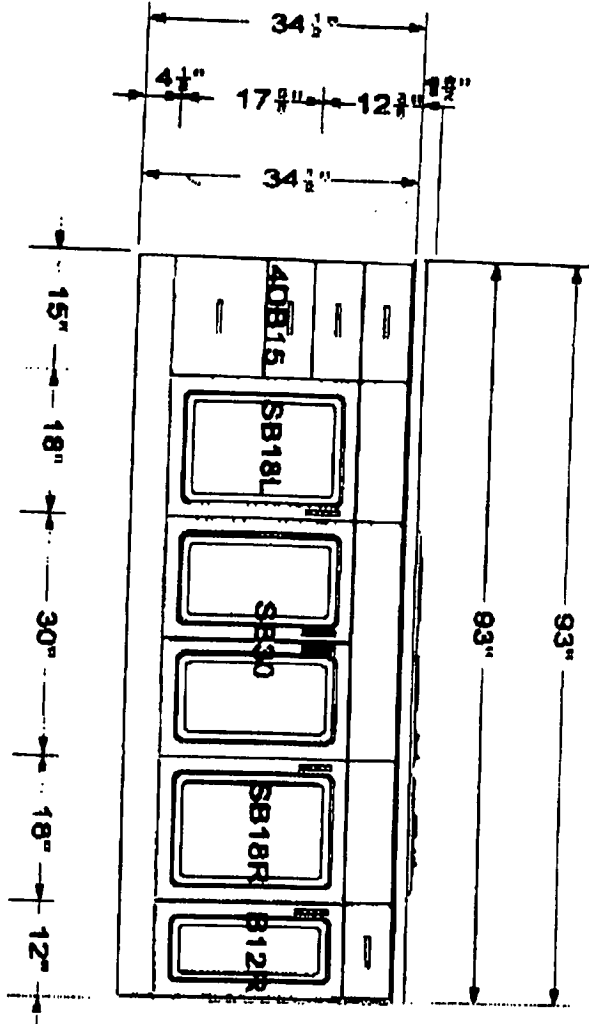

All dimensions also designations given are subject to verification on job site and adjustment to fit job conditions.

POMPANETTE KITCHENS

6667 42nd Terrace No.
West Palm Beach, FL
PH: 561-842-0599
Fax: 561-842-1031

This is an original design and must not be released or copied unless applicable fee has been paid or job order placed.

Designed: 10/12/2004
Printed: 11/22/2004

Kurp.MH

Bl 2

Drawing #: 1

Scale: 0 1/2" = 1'

WOLF INTEGRATED COOKTOPS

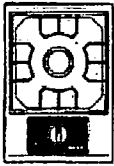

Model IM15
Multi-function Cooktop

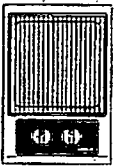

Model IG1S
Grill Cooktop

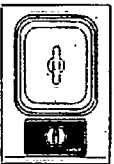

Model IS1S
Steamer Cooktop

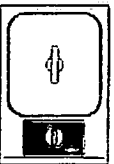

Model IF1S
Fryer Cooktop

With Wolf's integrated cooktops, you have the ultimate in customization. You can create your own design by mixing and matching the various components within this system. And when you couple these modules with some of the other cooktops within the Wolf inventory you and your client will truly understand freedom of choice.

These modules integrate perfectly with their larger counterparts, right down to their low-profile grates, dual stacked gas burners, deep spill pan and illuminated controls. The two-element electric and dual stacked burner gas modules deliver the same performance and appearance as the larger electric and gas cooktops.

The integrated cooktops can be installed together or with 30 or 36-inch cooktops. Where multiple units are installed side-by-side, you add the cut-out dimensions together and 1-1/4-inch additional space for each additional unit, to give you your total cut-out width.

IMPORTANT NOTE: As example, if you install an 30-inch electric cooktop next to a multi-function cooktop, your cut-out size would be 44-1/4 inches (29" + 14" + 1-1/4"). If you install a steamer and fryer next to one another, the total cut-out width is 29-1/4 inches. And if you install a 36-inch gas cooktop next to an electric grill next to a steamer, the total cut-out width is 59-1/2 inches. If you consider installing four modules next to one another, the total cut-out width is 59-3/4 inches (four cooktops at 14" each and three spaces equalling 1-1/4" for the filler strip).

IMPORTANT NOTE: Where multiple units are installed side-by-side, each unit must have its own separate recommended electrical circuit. When multiple gas units are installed next to one another, they can receive their gas supply from a common line. However, each unit **MUST** have its own regulator installed between the mainline and the integrated cooktop.

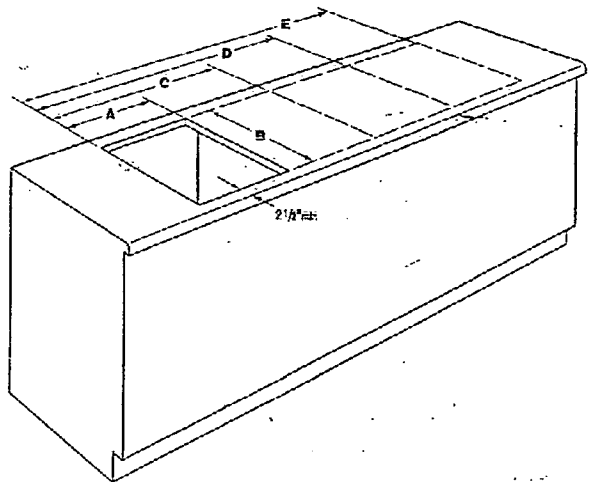

Cut-out Dimensions

A	Width of single module
B	Depth of module
C	Combined width of two modules plus 1-1/4"
D	Combined width of three modules plus 2-1/2"
E	Combined width of four modules plus 3-3/4"

DOUBLE ELECTRIC WALL OVENS

DOUBLE ELECTRIC WALL OVEN FEATURES AND SPECIFICATIONS									
MODEL #	27"				30"				
	JJW 8627DD	JJW 9627DD	JJW 9827DD	Pro-Style® JJW 9827DDP	JJW 8630DD	JJW 9630DD	JJW 9830DD	Pro-Style® JJW 9830DDP	
Overall Height (in)	52 1/4	52 1/4	52 1/4	52 1/4	52 1/4	52 1/4	52 1/4	52 1/4	
Overall Width (in)	26 1/4	26 1/4	26 1/4	26 1/4	29 1/4	29 1/4	29 1/4	29 1/4	
Overall Depth* (in)	25 1/4	25 1/4	25 1/4	25 1/4	25 1/4	25 1/4	25 1/4	25 1/4	
Cutout Height (in)	51 1/4	51 1/4	51 1/4	51 1/4	51 1/4	51 1/4	51 1/4	51 1/4	
Cutout Width (in)	25 1/4	25 1/4	25 1/4	25 1/4	28 1/4	28 1/4	28 1/4	28 1/4	
Cutout Depth (in)	24 min.	24 min.	24 min.	24 min.	24 min.	24 min.	24 min.	24 min.	
Oven Interior Height (in)	14 1/4	14 1/4	14 1/4	14 1/4	16 1/4	16 1/4	16 1/4	16 1/4	
Oven Interior Width (in)	21	21	21	21	23	23	23	23	
Oven Interior Depth (in)	18 1/4	18 1/4	18 1/4	18 1/4	18 1/4	18 1/4	18 1/4	18 1/4	
Oven Capacity (cu. ft.)	3.3	3.3	3.3	3.3	4.0	4.0	4.0	4.0	
Total Connected Load-KW@240V (see chart on page 98)	7.2	7.2	7.2	7.2	7.2	7.2	7.2	7.2	
Jenn-Air Platinum Warranty	*	*	*	*	*	*	*	*	
Oven Features									
Two-Speed Convection with Convection Element		U	B	B		U	B	B	
MultiMode® Convection ^A		*	*	*		*	*	*	
Bake/Broil Oven with Variable Temperature Broiling	*	*	*	*	*	*	*	*	
Hidden Bake Element	B	B	B	B	B	B	B	B	
8-Pass Recessed Broil Element									
8-Pass Semi-Recessed Broil Element	B	B	B	B					
Closed-Door Broiling	*	*	*	*	*	*	*	*	
Porcelain Broil Pan	*	*	*	*	*	*	*	*	
CustomClean™ Self-Cleaning w/ Automatic Lock	B	B	B	B	B	B	B	B	
Heavy-Duty Oven Racks ^B	2U, 2L	3U, 2L	3U, 3L	3U, 3L	2U, 2L	3U, 2L	3U, 3L	3U, 3L	
Control Features									
Smart Touch Electronic Controls with Prompts	*	*	*	*	*	*	*	*	
Electronic Clock with 2 Timers	*	*	*	*	*	*	*	*	
Automatic Convection Conversion ^C	*	*	*	*	*	*	*	*	
Favorite Settings Memory Option ^D	*	*	*	*	*	*	*	*	
Cook & Hold Option ^E	*	*	*	*	*	*	*	*	
Delay Start Cooking and Cleaning	*	*	*	*	*	*	*	*	
Bread Proofing Feature ^F	*	*	*	*	*	*	*	*	
Keep Warm Feature	*	*	*	*	*	*	*	*	
Food Temperature Probe		U	U	U		U	U	U	
Control Lockout	*	*	*	*	*	*	*	*	
Control Setup Options ^G	*	*	*	*	*	*	*	*	
Exterior Features									
Stylish Frameless Curved Design	*	*	*	*	*	*	*	*	
Pro-Style® Model with Professional Styling									
Flush-to-the Cabinet Design	*	*	*	*	*	*	*	*	
Extra-Large Panaview™ Windows	*	*	*	*	*	*	*	*	
Stainless Steel Towel Bar Door Handles	*	*	*	*	*	*	*	*	
Color Indicators (add to end of model number) B=Black, W=White, Q=Bisque, S=Stainless Steel, P=Pro-Style® Stainless Steel	B,W,Q,S	B,W,S	B,W,S	P	B,W,Q,S	B,W,S	B,W,S	P	
Available in Canada	*	*	*	*	*	*	*	*	
Approximate Shipping Weight (lbs./kg)	285/129	282/128	290/132	285/130	305/138	305/138	302/140	304/138	

U=Upper, L=Lower, B=Both

* Feature Included

^A Excluding oven door handle. Add approximately 2 1/4" for door handle.

A. MultiMode® convection selections include Convection Bake, Convection Roast, Convection Broil and Convection Pastry. Convection air is also used with the Drying and Thaw & Serve options. For drying, an optional high-quality mesh drying rack is available as an accessory. Order model #DRYINGRACK.

B. Oven model JJW8627DD has one EasyRack™ oven rack, and one offset rack in each oven. Oven model JJW9627DD has one EasyRack™ oven rack, one offset rack and one Create-A-Space™ half-rack in the upper oven and one EasyRack™ oven rack and one offset rack in the lower oven. Oven model JJW9827DD has one EasyRack™ oven rack, one offset rack and one Create-A-Space™ half-rack in each oven. Oven model JJW8630DD has one EasyRack™ oven rack and one offset rack in each oven. Oven model JJW9630DD has one EasyRack™ oven rack, one standard rack and one Create-A-Space™ half-rack in the upper oven and one EasyRack™ oven rack and one standard rack in the lower oven. Oven model JJW9830DD has one EasyRack™ oven rack, one standard rack and one Create-A-Space™ half-rack in each oven. The EasyRack™ oven rack has an opening at the front of the rack for easily grasping cookware without handles or sides, such as cookie sheets and baking stones. The Create-A-Space™ half-rack is a full-width rack that may be converted to a half-rack.

C. The Automatic Convection Conversion feature takes the guesswork out of convection cooking by automatically converting standard cooking temperature/time to the correct settings for convection cooking.

D. The Favorite Settings option ensures consistent results every time by allowing you to name, program and save the cook time, oven temperature and cooking method for up to 10 of your favorite recipes.

E. The Cook & Hold option keeps food warm for up to one hour after the cook time has expired. The oven automatically turns off after the one hour Hold time has expired.

F. Jenn-Air® wall ovens with convection offer a Bread Proofing feature that provides a controlled environment for proofing or allowing yeast bread products to rise in the oven prior to baking. Two methods are provided - Standard Proofing and Rapid Proofing.

G. The Setup pad on the wall oven control panel lets the user customize several oven functions and features. These include, but are not limited to, Sabbath Mode option, language option of English, French or Spanish, Fahrenheit or Celsius temperature display, and an Energy Saver option that allows the control display to go dark when the oven is not in use.

All Jenn-Air® appliances are appropriately UL, AGA, CSA or CGA approved.

IMPORTANT: Because of continuing product improvements, Jenn-Air reserves the right to change specifications without notice. Dimensional specifications are provided for planning purposes only. For complete details see installation instructions packed with product before selecting cabinetry, making cutouts or beginning installation.

WOLF INTEGRATED COOKTOPS

STEAMER COOKTOP

From a temperature of 140°F to 212°F you can keep food hot for long periods of time or defrost easily without drying out or losing its flavor.

The beauty of the cooktop is accentuated by the sculptured glass lid, which is sure to catch everyone's eye. The domed lid is easily inverted for easy storage when you use one of the optional covers that are available.

The deep, large vessel will enable the homeowner to prepare ample portions of food in little time.

FEATURES

- Large Capacity
- Hidden Element
- Automatic Drain
- Domed Glass Lid
- Three Insert Pans
- Illuminated Controls

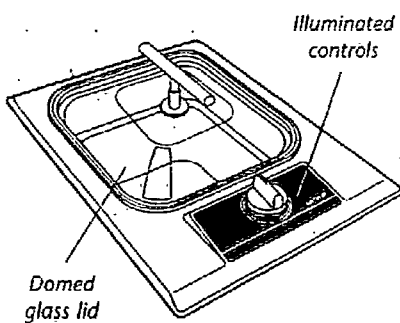

Model IS15
15-inch Steamer Cooktop

PLANNING AND DESIGN INFORMATION

The steamer is available in classic stainless steel and does have an optional cover to "hide" this component piece. In addition the glass domed cover is reversible for storage to keep a low profile.

IMPORTANT NOTE: The steamer must be installed with a drain connection. In order to accommodate this, you must provide for a door in the base cabinet where you will have access to the drain connection.

The illustrations below will give you an idea of the overall size that you need to plan for in your installation, plus offer you the finished cut-out dimensions.

IMPORTANT NOTE: Where multiple 15-inch modules are installed side-by-side, add the corresponding unit's cut-out dimension plus 1-1/4 inches. Refer to page 15 for more detail.

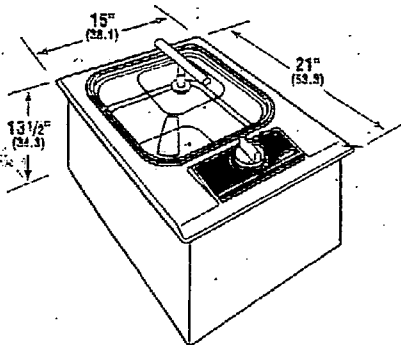

Steamer Cooktop Overall Dimensions

ELECTRICAL REQUIREMENTS

The 15-inch Wolf steamer requires a separate, grounded four-wire 240 volt, 15 amp service with its own circuit breaker. The unit is provided with a four-foot flexible four-wire conduit that makes a connection to a junction box.

At 240 volts it is rated at 3.6 Kw.

You must follow all National Electrical Code regulations. In addition, be aware of local codes and ordinances when installing your service.

This cooktop can also accommodate the Wolf downdraft ventilation system. Please refer to page 39 for specifics.

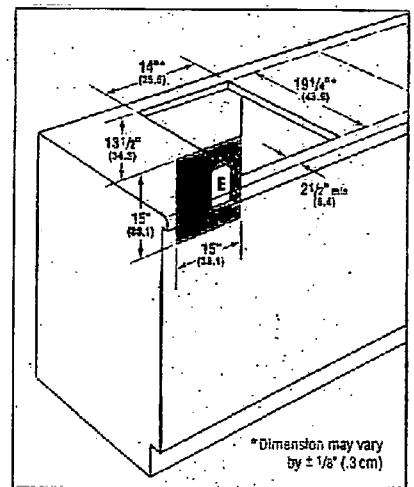

Cut-out dimensions and electrical placement for steamer cooktop.

30" / 27" DOUBLE WALL OVEN DIMENSION DIAGRAMS

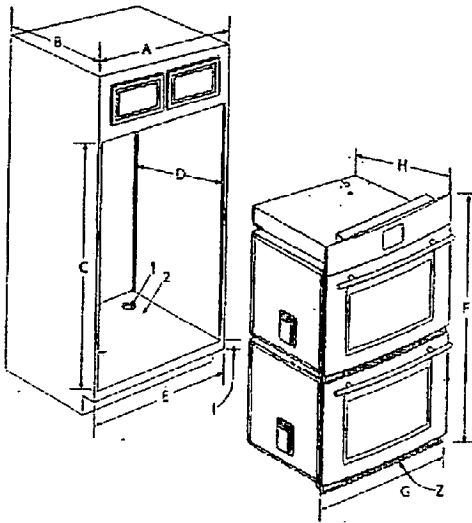

30" JYW9830DD, JYW9630DD, JYW8630DD				27" JYW9827DD, JYW9627DD, JYW8627DD			
DESCRIPTION		DESCRIPTION		DESCRIPTION		DESCRIPTION	
1	1 1/4" dia. conduit access hole*			1	1 1/4" dia. conduit access hole*		
2	1/4" plywood floor (must support 310 lbs)			2	1/4" plywood floor (must support 310 lbs)		
DIMENSIONS		DIMENSIONS		DIMENSIONS		DIMENSIONS	
	in	cm			in	cm	
A	30 min.	76.20	A	27 min.	68.58		
B	24 min.	60.96	B	24 min.	60.96		
C	51 1/4 ± 1/16	131.76	C	51 1/4 ± 1/16	131.76		
D	24 min.	60.96	D	24 min.	60.96		
E	28 1/2 ± 1/16	72.39	E	25 1/2 ± 1/16	64.77		
F	52 1/4	132.72	F	52 1/4	132.72		
G	29 3/4	75.57	G	26 1/4	67.95		
H**	25 1/4	64.61	H**	25 3/4	64.61		
I	4 to 10	10.20 to 25.40	I	4 to 10	10.20 to 25.40		
NOTES				NOTES			
Z	Do not block air exhaust slots along bottom of oven.			Z	Do not block air exhaust slots along bottom of oven.		

Electrical Requirements: Provide for 120/240 or 120/208 VAC, 60 Hz. See serial plate on front of unit for power requirements.

* Hole must be cut as close to corner of cabinet as possible.
 ** Excluding door handle

30" / 27" DOUBLE PRO-STYLE WALL OVEN DIMENSION DIAGRAMS

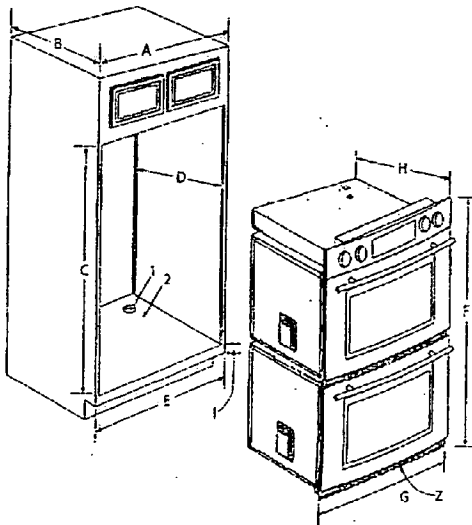

30" JYW9830DDP				27" JYW9827DDP			
DESCRIPTION		DESCRIPTION		DESCRIPTION		DESCRIPTION	
1	1 1/4" dia. conduit access hole*			1	1 1/4" dia. conduit access hole*		
2	1/4" plywood floor (must support 310 lbs)			2	1/4" plywood floor (must support 310 lbs)		
DIMENSIONS		DIMENSIONS		DIMENSIONS		DIMENSIONS	
	in	cm			in	cm	
A	30 min.	76.20	A	27 min.	68.55		
B	24 min.	60.96	B	24 min.	60.96		
C	51 1/4 ± 1/16	131.76	C	51 1/4 ± 1/16	131.76		
D	24 min.	60.96	D	24 min.	60.96		
E	28 1/2 ± 1/16	72.39	E	25 1/2 ± 1/16	64.77		
F	52 1/4	132.72	F	52 1/4	132.72		
G	29 3/4	75.57	G	26 1/4	67.94		
H**	25 3/4	65.33	H**	25 3/4	65.33		
I	4 to 10	10.20 to 25.40	I	4 to 10	10.20 to 25.40		
NOTES				NOTES			
Z	Do not block air intake slots along bottom of oven.			Z	Do not block air intake slots along bottom of oven.		

Electrical Requirements: Provide for 120/240 or 120/208 VAC, 60 Hz. See serial plate on front of unit for power requirements.

* Hole must be cut as close to corner of cabinet as possible.
 ** Excluding door handle

IMPORTANT: Cutout Dimensions Are Critical. Refer to Installation Instructions packaged with product BEFORE making cutouts.

IMPORTANT: Because of continuing product improvements, Jenn-Air reserves the right to change specifications without notice. Dimensional specifications are provided for planning purposes only. For complete details see installation instructions packed with product before selecting cabinetry, making cutouts or beginning installation.



GRILL COOKTOP

Who says you have to sacrifice the fun of grilling when the weather changes and you cannot take advantage of the outdoors? With this grill cooktop you can easily handle steaks and all sorts of food without the hassle of lava rocks or briquettes.

There are two heating elements – front and back – on this 15-inch unit that enables you to cook on one side of the cooktop while keeping other items at serving temperature.

For ease of cleaning, there are stainless steel plates below the two 1,500 watt heating elements that accumulate any unwanted grease and drain it away.

FEATURES

- Two Heating Elements
- Stainless Steel Collection Plate
- Illuminated Controls
- One Piece Grilling Grid
- Low Profile Grilling Surface

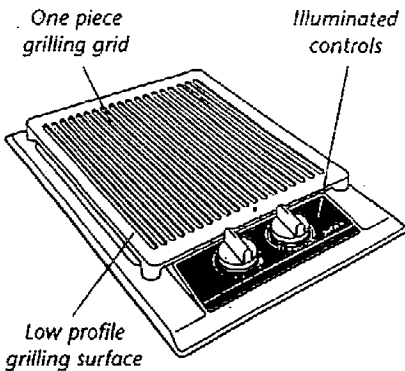

Model IG15
15-inch Grill Cooktop

PLANNING AND DESIGN INFORMATION

The grill cooktop is available in classic stainless steel.

The illustrations below will give you an idea of the overall size that you need to plan for in your installation, plus offer you the finished cut-out dimensions.

This cooktop can also accommodate the Wolf downdraft ventilation system. Please refer to page 39 for specifics.

IMPORTANT NOTE: Where multiple 15-inch modules are installed side-by-side, add the corresponding unit's cut-out dimension plus 1-1/4 inches. Refer to page 15 for more detail.

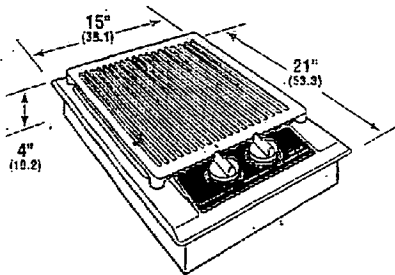

Grill Cooktop Overall Dimensions

ELECTRICAL REQUIREMENTS

The 15-inch Wolf grill requires a separate, grounded four-wire 240 volt, 15 amp service with its own circuit breaker. The unit is provided with a four-foot flexible four-wire conduit that makes a connection to a junction box.

At 240 volts it is rated at 3.0 Kw.

You must follow all National Electrical Code regulations. In addition, be aware of local codes and ordinances when installing your service.

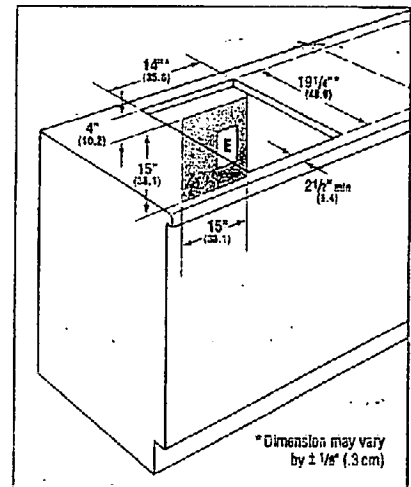

Cut-out dimensions and electrical placement for grill cooktop.

ELECTRICAL REQUIREMENTS

30" = 40 A
36" = 50 A

IMPORTANT NOTE: It is recommended that the cabinet width be wider than the nominal cooktop width – 33-inch cabinet for the 30-inch cooktop and 39-inch cabinet for the 36-inch cooktop.

IMPORTANT NOTE: If these electric cooktops are to be used with any combination of additional cooktop units or modules with a filler strip, the cut-out increases. For the 15-inch cooktop the cut-out width will be 14 inches, 29 inches for the 30-inch cooktop and 35 inches for the 36-inch cooktop.

IMPORTANT NOTE: Where multiple 15-inch modules are installed side-by-side, or using cooktops next to other cooktops, refer to page 15.

These cooktops can also accommodate the Wolf downdraft ventilation system. Please refer to page 39 for specifics.

The Wolf 15-inch electric cooktop requires a separate, grounded four-wire 240 volt, 15 amp service with its own circuit breaker. The 30-inch cooktop requires a three-wire 240 volt, 40 amp service, while the 36-inch cooktop requires a 240 volt, 50 amp service.

All of the electric cooktops are provided with a four-foot flexible three-wire conduit that can make a connection at a junction box.

At 240 volts the electric cooktops are rated as follows: 15-inch – 3.4 Kw, 30-inch – 6.8 Kw and 36-inch – 9.4 Kw.

At 208 volts the electric cooktops are rated as follows with the minimum amp service noted: 15-inch – 2.6 Kw and 15 amp; 30-inch – 5.2 Kw and 30 amp; 36-inch – 7.1 Kw and 40 amp.

You must follow all National Electrical Code regulations. In addition, be aware of local codes and ordinances when installing your service.

Where an electric cooktop is installed above cabinets, the electrical placement is not critical.

IMPORTANT NOTE: Where an oven is installed below the cooktop, the electrical conduit should run through the adjacent base cabinet within the shaded area shown in the illustrations. The top right-hand area in the oven cavity is available, but will make installation difficult. The bottom cabinet support must be able to support 250 lbs.

Where a 36-inch oven is installed below a cooktop, it is recommended that an additional three inches be added to the cabinet base to ease the use of controls and oven door.

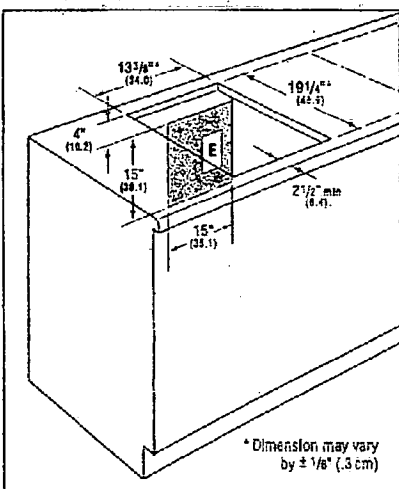

Cut-out dimensions and electrical placement for 15-inch electric cooktop. For installations with no oven or downdraft.

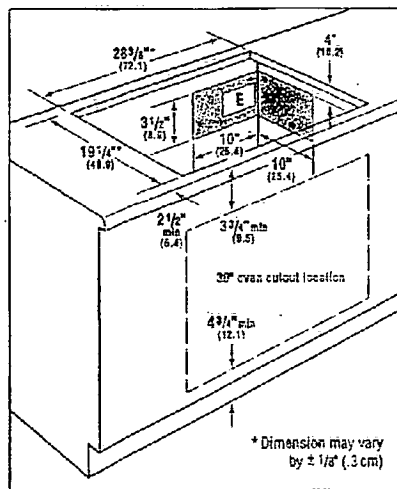

Cut-out dimensions and electrical placement for 30-inch electric cooktop.

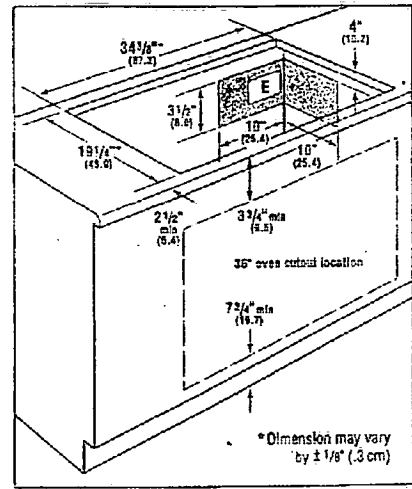

Cut-out dimensions and electrical placement for 36-inch electric cooktop.

DISHWASHERS

Built-In Dishwasher Features and Specifications	3-Rack		2-Rack	
	JOB 2100AW	Pro-Style™ JDB 2150AW	JDB 1100AW	JDB 1080AW
Overall Height (min/max)* (in)	33 1/2 - 35 1/4	33 1/2 - 35 1/4	33 1/2 - 35 1/4	33 1/2 - 35 1/4
Overall Width (in)	23 3/4	23 3/4	23 3/4	23 3/4
Overall Depth (including door depth) (in)	19 3/8	19 3/8	19 3/8	19 3/8
Overall Depth (incl. door and control panel depth) (in)	24 3/8	24 3/8	24 3/8	24 3/8
Fuse Requirements (amps) [†]	15	15	15	15
Water Supply - psi	15-120	15-120	15-120	15-120
- kg/sq. cm	1.06-8.44	1.06-8.44	1.06-8.44	1.06-8.44
Jenn-Air Platinum Warranty	•	•	•	•
Stainless Steel Tub and Door Liner	•	•	•	•
UltraClean Wash System	•	•	•	•
Wash Levels/Tiers	7/10	5/7	5/7	5/7
Ultra Fine Micro Filtration System	•	•	•	•
Water Heating Control [†]	ATC	ATC	ATC	ATC
Condensate Dry System	•	•	•	•
Dual Wattage Heating Element	•	•	•	•
Energy Star Model [†]	•	•	•	•
Cycles and Options				
Sensor Clean Cycle with ClearScan™ Turbidity Sensor	•	•	•	•
Heavy Wash Cycle	•	•	•	•
Normal Wash Cycle	•	•	•	•
China/Crystal Cycle	•	•	•	•
Quick Wash Cycle	•	•	•	•
Rinse Only Cycle	•	•	•	•
Last Cycle Recall	•	•	•	•
Sanitize Option, NSF Certified	•	•	•	•
SuperScrub Option	•	•	•	•
Extra Rinse Option	•	•	•	•
160° Rinse Option	•	•	•	•
Delay Start Option (hours)	2/4/6	2/4/6	2/4/6	1-9
Heated Dry Option	•	•	•	•
Control Lockout	•	•	•	•
Rack Features - All Racks				
Premium Diamond Graphite Rack Finish	•	•	•	•
Cushion Grip Tines	•	•	•	•
Rack Features - Upper Rack				
Adjustable Rack	•	•	•	•
Tiered Rack with StemLock™ Support Shelf	•	•	•	•
Var-Lock™ Snuggler	•	•	•	•
Fold-Away™ Tines	•	•	•	•
Cup Clips	6	6	6	6
Odds & Ends Basket	•	•	•	•
Rack Features - Lower/Middle Rack & Door				
FlexLoad™ Third Rack	•	•	•	•
Adjustable Middle Rack	•	•	•	•
Tiered Middle Rack with Cradled Tines and Stack Rack Shelf	•	•	•	•
Lower Rack with Cradled Tines	•	•	•	•
High Side Lower Rack with Stack Rack Shelf	•	•	•	•
Fold-Away™ Tines	•	•	•	•
Convertible Bowl Tines	•	•	•	•
Deluxe Split & Fit™ Silverware Basket	•	•	•	•
Split & Fit™ Silverware Basket	•	•	•	•
Silverware Basket	•	•	•	•
Utility Basket	•	•	•	•
Adjustable Rinse Aid Dispenser with Level Indicator	•	•	•	•
Styling and Quietness Features				
Fully Integrated Control Panel with Microprocessor Controls	13 Pads		12 Pads	
Semi-Integrated Control Panel with Microprocessor Controls				13 Pads
Pro-Style® Commercial Pushbutton and Dial Controls		7 Buttons		
LED Display Indicator Lights	18	12	17	15
Platinum Rack Color	•	•	•	•
Accepts Optional Decorator or Custom Panel	•	•	•	•
Sound Package	Silent Pack 4000	Silent Pack 4000	Silent Pack 3000	Silent Pack 2000
Color Indicators (add to end of model number)				
B=Black, W=White, Q=Bisque, S=Stainless Steel, P=Pro-Style® Stainless Steel	B,W,S	P	B,W,S	B,W,Q,S
Available in Canada	•	•	•	•
Approximate Shipping Weight (lbs./kg)	88 / 40	88 / 40	88 / 40	88 / 40

DISHWASHER DIMENSION DIAGRAMS

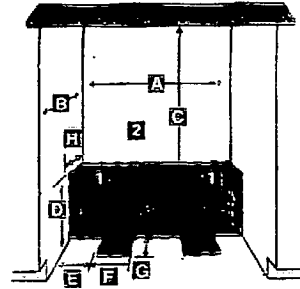

Cabinet Opening Dimensions for all models	
Label	Dimension
A	24
B	24
C	34-35
D	7
E	3
F	5
G	8
H	5

Dishwasher Cabinet Opening

1. Preferred drain area.
2. Keep back free of drain, water & electrical supply.
3. Minimum 32" drain loop, 1/2" minimum. Floor drains require a siphon break.
4. Electrical and plumbing should meet all local and national codes.
5. Electrical and water supplies should enter cabinet opening on the floor, or through the back or side walls, as shown in the shaded portion of drawing.
6. Connections preferably located toward left side of dishwasher. Care should be taken to route water and electrical away from motor and blower (if equipped).
7. When dishwasher is installed in or near a corner, allow enough room for the door to open without interfering with cabinet drawers or hardware.

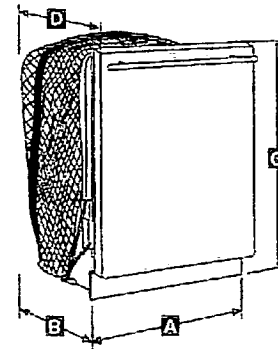

IMPORTANT: Cutout Dimensions Are Critical. Refer to Installation instructions packaged with product BEFORE making cutouts.

Label	Dishwasher Dimensions			
	JDB1080	JDB2100	JDB1100	JDB2150
A	23 3/4	23 3/4	23 3/4	23 3/4
B	19 3/4	19 3/4	19 3/4	19 3/4
C	33 1/2 min. - 35 1/4 max.	33 1/2 min. - 35 1/4 max.	33 1/2 min. - 35 1/4 max.	33 1/2 min. - 35 1/4 max.
C'	33 1/2 min. - 35 1/4 max.	33 1/2 min. - 35 1/4 max.	33 1/2 min. - 35 1/4 max.	33 1/2 min. - 35 1/4 max.
D	24 3/4	24 3/4	24 3/4	24 3/4

1. Without top trim strip.
2. With top trim strip.
3. Add 1 1/4" to depth for Pro-Style™ timer dial.

Note: For Decorator Panel Dimensions, see page 133.

- Feature included.
- A. Dimension with top strip is 33 3/4 - 35 1/4. Overall height without top strip is 33 1/2 min. to 35 1/4 max.
- B. Add 1-1/4" to depth for Pro-Style timer dial.
- C. Electric supply (all models): 115 VAC, 50 Hz. All models UL listed. 3/8" female pipe thread connection is attached to water valve. Water should be 120° - 140° F as it enters the dishwasher.
- D. Automatic temperature control.
- E. Energy Star models exceed Federal Energy Efficiency Standards by 13% or more.

All Jenn-Air® appliances are appropriately UL, AGA, CSA or CGA approved.

OVERLAY SERIES CUSTOM SIDE-BY-SIDE BACKER PANEL DIMENSIONS

SHOW IN INCHES.

MODEL NO.	Top Grille Panel (a)	Freezer Upper Door Panel (b)	Freezer Lower Door Panel (c)	Freezer Door Panel (d)	Refrigerator Door Panel (e)
DISPENSING (FRAMED OR FRAMELESS)					
KSSO4BQM	7 $\frac{3}{8}$ h x 46 $\frac{1}{2}$ w	23 $\frac{1}{16}$ h x 19 $\frac{7}{16}$ w	34 $\frac{7}{16}$ h x 19 $\frac{7}{16}$ w	—	70 $\frac{1}{2}$ h x 26 $\frac{7}{16}$ w
KSSO4ZQM	7 $\frac{3}{8}$ h x 40 $\frac{1}{2}$ w	23 $\frac{1}{16}$ h x 16 $\frac{15}{16}$ w	34 $\frac{7}{16}$ h x 16 $\frac{15}{16}$ w	—	70 $\frac{1}{2}$ h x 22 $\frac{15}{16}$ w
KSSO36QM	7 $\frac{3}{8}$ h x 34 $\frac{1}{2}$ w	23 $\frac{1}{16}$ h x 14 $\frac{7}{16}$ w	34 $\frac{7}{16}$ h x 14 $\frac{7}{16}$ w	—	70 $\frac{1}{2}$ h x 19 $\frac{7}{16}$ w
NON-DISPENSING					
KSSO48FM	7 $\frac{3}{8}$ h x 46 $\frac{1}{2}$ w	—	—	70 $\frac{1}{2}$ h x 19 $\frac{7}{16}$ w	70 $\frac{1}{2}$ h x 26 $\frac{7}{16}$ w
KSSO42FM	7 $\frac{3}{8}$ h x 40 $\frac{1}{2}$ w	—	—	70 $\frac{1}{2}$ h x 16 $\frac{15}{16}$ w	70 $\frac{1}{2}$ h x 22 $\frac{15}{16}$ w
KSSO36FM	7 $\frac{3}{8}$ h x 34 $\frac{1}{2}$ w	—	—	70 $\frac{1}{2}$ h x 14 $\frac{7}{16}$ w	70 $\frac{1}{2}$ h x 19 $\frac{7}{16}$ w

DISPENSING (FRAMED AND FRAMELESS)

NON-DISPENSING

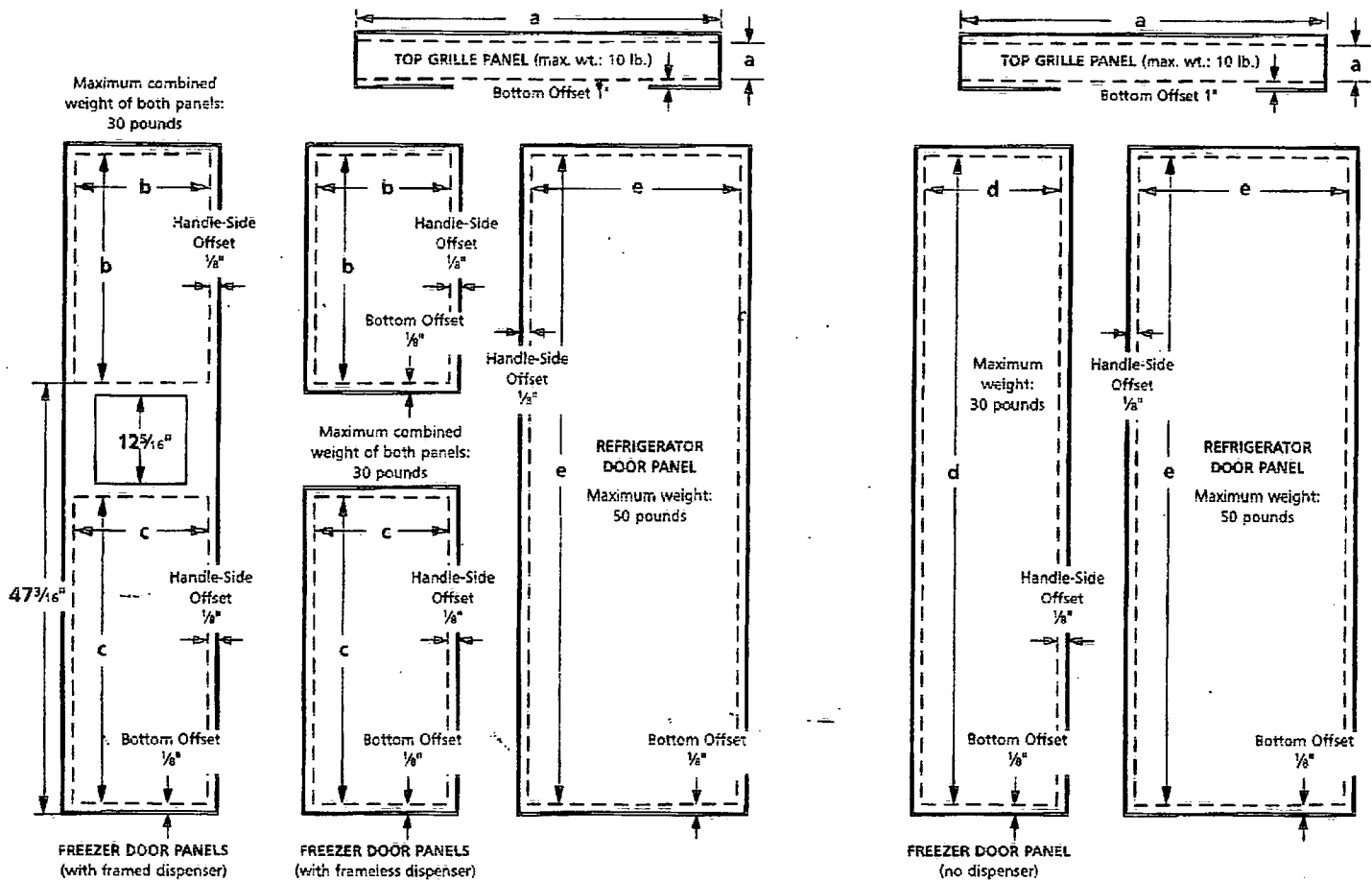

DOOR OVERLAY PANEL CONFIGURATION

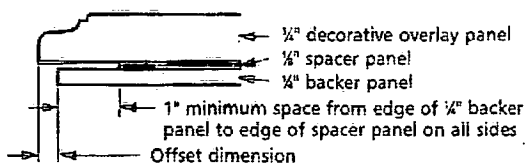

NOTE: To create a flush appearance, the overlay door panel should be 1/8" thicker than the overlay grille panel.

OVERLAY SERIES CUSTOM SIDE-BY-SIDE OVERLAY PANEL DIMENSIONS

Shown in inches.

MODEL NO.	Top Grille Panel (A)	Frameless Dispenser		Framed Dispenser	Non-Dispensing	Refrigerator Door Panel (E)
		Freezer Upper Door Panel (B)	Freezer Lower Door Panel (C)	Freezer Door Panel (D)	Freezer Door Panel (D)	
DISPENSING						
KSSO48QM	8½ h x 46½ w	24 h x 19½ w	34¾ h x 19½ w	71⅙ h x 19½ w	—	71⅙ h x 26½ w
KSSO42QM	8½ h x 40½ w	24 h x 17½ w	34¾ h x 17½ w	71⅙ h x 17½ w	—	71⅙ h x 23½ w
KSSO36QM	8½ h x 34½ w	24 h x 14½ w	34¾ h x 14½ w	71⅙ h x 14½ w	—	71⅙ h x 19½ w
NON-DISPENSING						
KSSO48FM	8½ h x 46½ w	—	—	—	71⅙ h x 19½ w	71⅙ h x 26½ w
KSSO42FM	8½ h x 40½ w	—	—	—	71⅙ h x 17½ w	71⅙ h x 23½ w
KSSO36FM	8½ h x 34½ w	—	—	—	71⅙ h x 14½ w	71⅙ h x 19½ w

DISPENSING (FRAMED AND FRAMELESS)

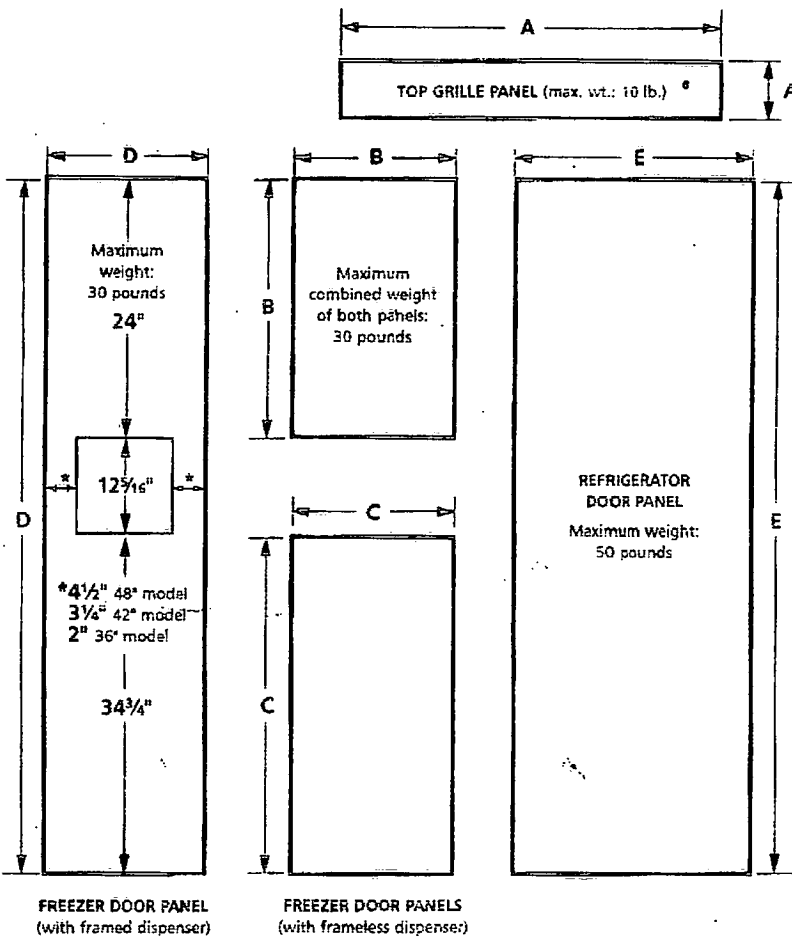

NON-DISPENSING

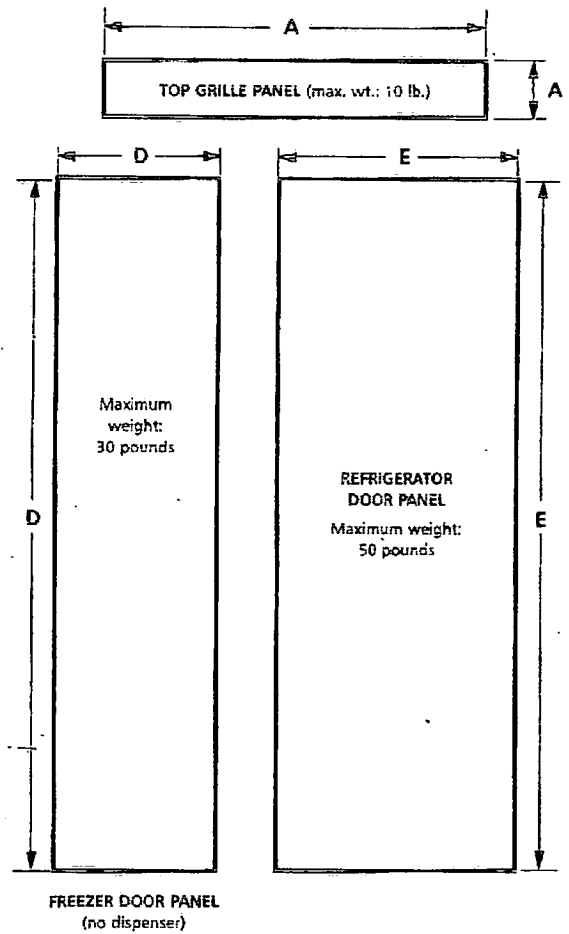

3-PIECE GRILLE OVERLAY PANEL CONFIGURATION

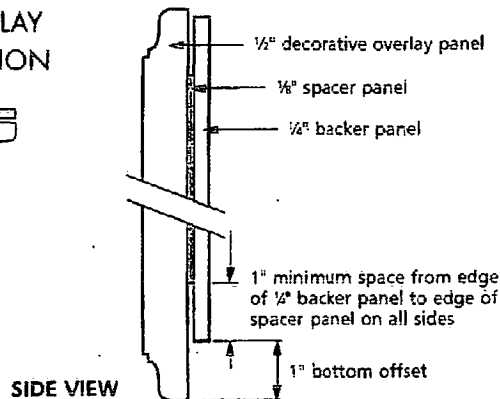

1-PIECE GRILLE PANEL CONFIGURATION

In some cases, your cabinet manufacturer may choose to work with one panel routed for the different dimensions. Follow these panel dimension and placement instructions to be sure that the custom overlay panels will fit properly.

SIDE-BY-SIDE REFRIGERATOR CUTOUT DIMENSIONS

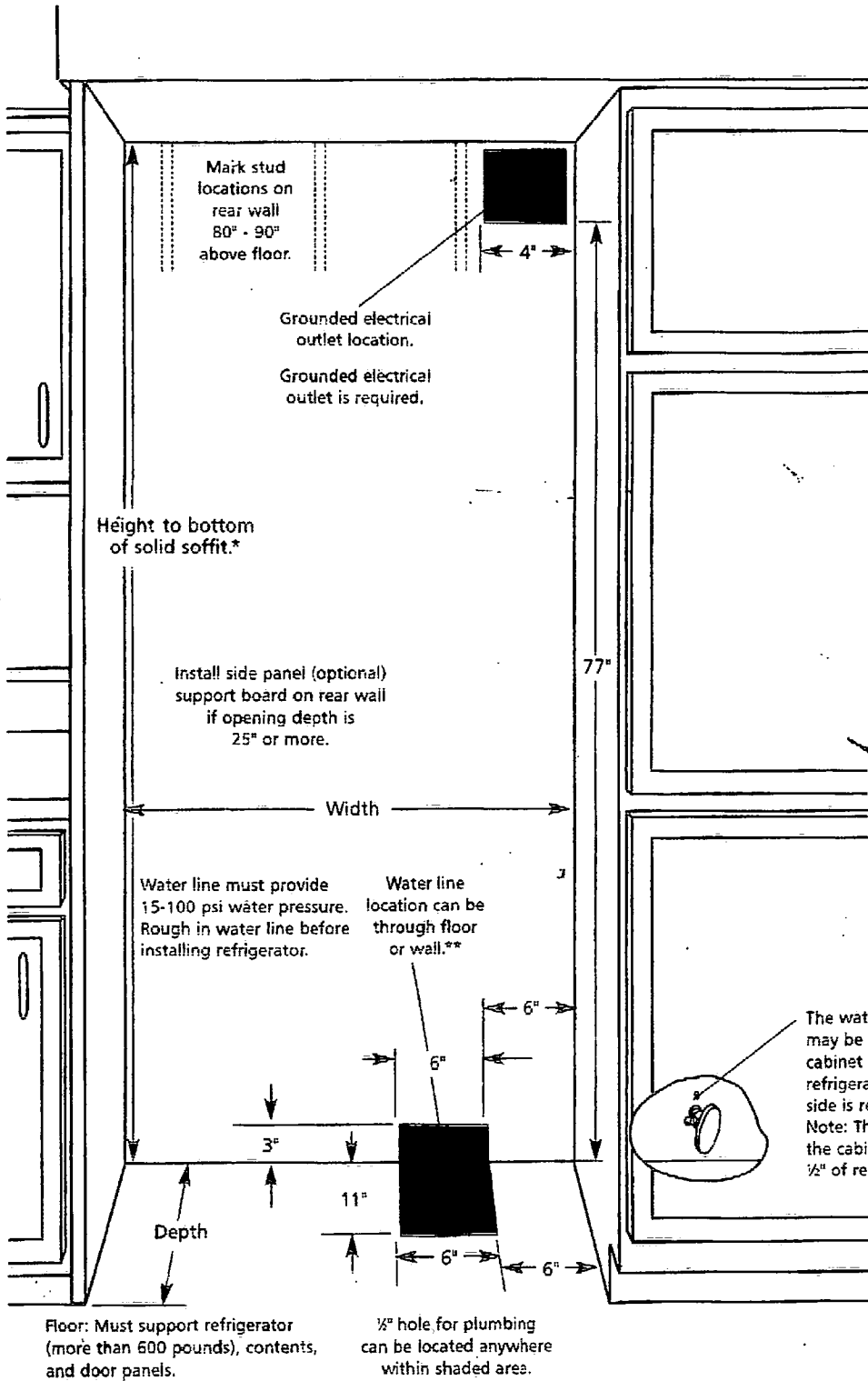

All dimensions ± 1/8"

*The solid soffit must be within 1" maximum above the refrigerator. If the solid soffit is higher than 1" or one is not available, then the refrigerator must be braced to prevent tipping during use.

**If a recommended water line location is used, no additional plumbing needs to be purchased.

The built-in refrigerator can be installed:

- recessed in the cabinet opening.
 - at the end of cabinets using a side panel to enclose the side of the refrigerator.
- Select one method and use dimensions given. Dimensions shown provide 0" clearance. Installation requires 1/2" clearance to remove top grille and for proper airflow.

OPENING DIMENSIONS

Shown in inches.

	WIDTH† (min.)	HEIGHT (min./max.)	DEPTH (min.)
48-INCH	47 1/2	83 1/4/ 84 3/4	23 1/2
42-INCH	41 1/2	83 1/4/ 84 3/4	23 1/2
36-INCH	35 1/2	83 1/4/ 84 3/4	23 1/2

†To allow sufficient airflow to the compressor, side trim must be on the outside of adjoining cabinets and not recessed into the cutout.

Built-In Refrigeration

KSS048QMB

HARRIGAN / Kurtz
HVAC Load Calculations

for

Richard Kurtz



**RHVAC RESIDENTIAL
HVAC LOADS**

Prepared By:
John Morrison
Watts Alc Mechanical
1865 Se Airport Rd
Stuart Fl
772-463-5050
Friday, November 12, 2004



Project Report

General Project Information

Project Filename: C:\Program Files\Elite\Rhvac\Projects\KURTZ.rhv
 Project Title: Kurtz
 Designed By: Jgm
 Project Date: 11-11-04
 Client Name: Richard Kurtz
 Company Name: Watts A/c Mechanical
 Company Representative: John Morrison
 Company Address: 1865 Se Airport Rd
 Company City: Stuart Fl
 Company Phone: 772-463-5050
 Company Fax: 772-288-0333

Design Data

Reference City: West Palm Beach, Florida
 Daily Temperature Range: Medium
 Latitude: 26 Degrees
 Elevation: 15 ft.
 Altitude Factor: 0.999
 Elevation Sensible Adj. Factor: 1.000
 Elevation Total Adj. Factor: 1.000
 Elevation Heating Adj. Factor: 1.000
 Elevation Heating Adj. Factor: 1.000

	Outdoor Dry Bulb	Outdoor Wet Bulb	Indoor Rel.Hum	Indoor Dry Bulb	Grains Difference
Winter:	45	0	0	68	0
Summer:	91	78	50	70	70

Check Figures

Total Building Supply CFM: 2,000 CFM Per Square ft.: 0.866
 Square ft. of Room Area: 2,310 Square ft. Per Ton: 577
 Volume (ft³) of Cond. Space: 18,480 Air Turnover Rate (per hour): 6.5

Building Loads

Total Heating Required With Outside Air: 42,744 Btuh 42.744 MBH
 Total Sensible Gain: 36,014 Btuh 80 %
 Total Latent Gain: 9,147 Btuh 20 %
 Total Cooling Required With Outside Air: 45,161 Btuh 3.76 Tons (Based On Sensible + Latent)
 4.00 Tons (Based On 75% Sensible Capacity)

Notes

Calculations are based on 7th edition of ACCA Manual J.
 All computed results are estimates as building use and weather may vary.
 Be sure to select a unit that meets both sensible and latent loads.



Load Preview Report

Scope	Area	Sens Gain	Lat Gain	Net Gain	Sens Loss	Win CFM	Sum CFM	Adj CFM	Sys CFM	Duct Size
Building: 3.76 Net Tons, 4.00 Recommended Tons, 577 ft²/Ton, 42.74 MBH Heating										
Building	2,310	36,014	9,147	45,161	42,744	555	1,638		2,000	
System 1: 3.76 Net Tons, 4.00 Recommended Tons, 577 ft²/Ton, 42.74 MBH Heating										
System 1	2,310	36,014	9,147	45,161	42,744	555	1,638		2,000	22
Zone 1	2,310	36,014	9,147	45,161	42,744	555	1,638		2,000	
1-Kurtz	2,310	36,014	9,147	45,161	42,744	555	1,638	1,925	2,000	18-6



Total Building Summary Loads

Component Description	Area Quan	Sen Loss	Lat Gain	Sen Gain	Total Gain
1L Window Low Emit Glass e=.2 Metal Frame	332	6,338	0	9,801	9,801
8F Glass Door Single Low e Glass Metal Frame	64	1,407	0	1,498	1,498
10D Door Wood Solid Core	48	508	0	543	543
14E Wall 4" Brick + 8" Block No Insulation	1940	17,848	0	13,424	13,424
16G Ceiling Under Vent. Attic - R-30 Insulation	2310	1,753	0	3,430	3,430
22A Slab on Grade No Edge Insulation	298	5,552	0	0	0
Subtotals for structure:		33,406	0	28,696	28,696
People:	4		920	1,200	2,120
Equipment:			2,400	0	2,400
Lighting:	0			0	0
Ductwork:		3,886	0	3,274	3,274
Infiltration: Winter CFM: 216, Summer CFM: 123		5,452	5,827	2,844	8,671
Ventilation: Winter CFM: 0, Summer CFM: 0		0	0	0	0
Sensible Gain Total:				36,014	
Temperature Swing Multiplier:				X 1.00	
Total Building Load Totals:		42,744	9,147	36,014	45,161

Check Figures

Total Building Supply CFM:	2,000	CFM Per Square ft.:	0.866
Square ft. of Room Area:	2,310	Square ft. Per Ton:	577
Volume (ft ³) of Cond. Space:	18,480	Air Turnover Rate (per hour):	6.5

Building Loads

Total Heating Required With Outside Air:	42,744 Btuh	42.744 MBH
Total Sensible Gain:	36,014 Btuh	80 %
Total Latent Gain:	9,147 Btuh	20 %
Total Cooling Required With Outside Air:	45,161 Btuh	3.76 Tons (Based On Sensible + Latent)
		4.00 Tons (Based On 75% Sensible Capacity)

Notes

Calculations are based on 7th edition of ACCA Manual J.
 All computed results are estimates as building use and weather may vary.
 Be sure to select a unit that meets both sensible and latent loads.



Detailed Room Loads - Room 1 - Kurtz

General

Calculation Mode:	Htg. & clg.	Occurrences:	1
Room Length:	1.0 ft.	System Number:	1
Room Width:	2,310.0 ft.	Zone Number:	1
Area:	2,310.0 sq.ft.	Supply Air:	2,000 CFM
Ceiling Height:	8.0 ft.	Supply Air Changes:	6.5 AC/hr
Volume:	18,480.0 cu.ft.	Required Vent.:	0 CFM
Number of Registers:	18	Actual Winter Vent.:	0 CFM
Runout Air:	111 CFM	Percent of Supply.:	0 %
Runout Duct Size:	6 in.	Actual Summer Vent.:	0 CFM
Runout Air Velocity:	566 ft./min.	Percent of Supply:	0 %
Design Loss:	0.100 in.wg./100 ft.	Actual Winter Infil.:	216 CFM
Actual Loss:	0.207 in.wg./100 ft.	Actual Summer Infil.:	123 CFM

Item Description	Area Quantity	-U- Value	Htg HTM	Sen Loss	Clg HTM	Lat Gain	Sen Gain
N -Wall-14E 66 X 8	412	0.400	9.2	3,790	6.9	0	2,851
W -Wall-14E 29 X 8	232	0.400	9.2	2,134	6.9	0	1,605
S -Wall-14E 158 X 8	1058	0.400	9.2	9,734	6.9	0	7,321
E -Wall-14E 45 X 8	238	0.400	9.2	2,190	6.9	0	1,647
S -Door-10D 48 X 1	48	0.460	10.6	508	11.3	0	543
N -Gls-1L 1-P SI-1 100%S	52	0.830	19.1	993	23.4	0	1,217
N -G.Dr-8F 1-P SI-1 100%S	64	0.956	22.0	1,407	23.4	0	1,498
S -Gls-1L 1-P SI-1 100%S	158	0.830	19.1	3,016	23.4	0	3,697
E -Gls-1L 1-P SI-1 65%S	122	0.830	19.1	2,329	40.1	0	4,887
UP-Ceil-16G Dark 1 X 2310	2310	0.033	0.8	1,753	1.5	0	3,430
Floor-22A 298 ft..Per.	298	0.810	18.6	5,552	0.0	0	0

Subtotals for Structure:				33,406		0	28,696
Infil.: Win.: 215.6, Sum.: 123.2	444		12.279	5,452	6.405	5,827	2,844
Ductwork:			0.100	3,886	0.100	0	3,274
People: 230 lat/per, 300 sen/per:	4					920	1,200
Equipment:						2,400	0

Sensible Gain Total: 36,014
 Temperature Swing Multiplier: X1.00

Room Totals: 42,744 9,147 36,014



System 1 Room Load Summary

Room No	Room Name	Area SF	Htg Sens Btuh	Htg Nom CFM	Run Duct Size	Run Duct Vel	Clg Sens Btuh	Clg Lat Btuh	Clg Nom CFM	Zone Adj Fact	Clg Adj CFM	Air Sys CFM
---Zone 1---												
1	Kurtz	2,310	42,744	2,000	18-6	566	36,014	9,147	2,000	1.18	1,925	2,000
System 1 total		2,310	42,744	2,000			36,014	9,147	2,000		1,925	2,000

System 1 Main Trunk Size: 22 in.
 Velocity: 758 ft./min
 Loss per 100 ft.: 0.048 in.wg

Cooling System Summary

	Cooling Tons	Sensible/Latent Split	Sensible Btuh	Latent Btuh	Total Btuh
Net Required:	3.76	80% / 20%	36,014	9,147	45,161
Recommended:	4.00	75% / 25%	36,014	12,005	48,019
Actual:	0.01	100% / 0%	75	0	75

Equipment Data

	Heating System	Cooling System
Type:		
Model:		
Brand:		
Efficiency:		
Sound:		
Capacity:		
Sensible Capacity:	n/a	75 Btuh
Latent Capacity:	n/a	0 Btuh

FLORIDA ENERGY EFFICIENCY CODE FOR BUILDING CONSTRUCTION

Florida Department of Community Affairs
Residential Whole Building Performance Method A

Project Name: KURTZ / HARRIGAN Address: 2 PALMETTO DR City, State: SEWALL'S POINT FL Owner: Climate Zone: South	Builder: Permitting Office: Permit Number: Jurisdiction Number:
---	--

<table style="width: 100%; border-collapse: collapse;"> <tr> <td style="width: 30%;">1. New construction or existing</td> <td style="width: 20%; text-align: right;">New</td> <td style="width: 10%; text-align: center;">—</td> <td style="width: 10%;"></td> </tr> <tr> <td>2. Single family or multi-family</td> <td style="text-align: right;">Single family</td> <td style="text-align: center;">—</td> <td></td> </tr> <tr> <td>3. Number of units, if multi-family</td> <td style="text-align: right;">1</td> <td style="text-align: center;">—</td> <td></td> </tr> <tr> <td>4. Number of Bedrooms</td> <td style="text-align: right;">1</td> <td style="text-align: center;">—</td> <td></td> </tr> <tr> <td>5. Is this a worst case?</td> <td style="text-align: right;">No</td> <td style="text-align: center;">—</td> <td></td> </tr> <tr> <td>6. Conditioned floor area (ft²)</td> <td style="text-align: right;">2310 ft²</td> <td style="text-align: center;">—</td> <td></td> </tr> <tr> <td>7. Glass area & type</td> <td style="text-align: right;">Single Pane Double Pane</td> <td style="text-align: center;">—</td> <td></td> </tr> <tr> <td> a. Clear glass, default U-factor</td> <td style="text-align: right;">396.0 ft² 0.0 ft²</td> <td style="text-align: center;">—</td> <td></td> </tr> <tr> <td> b. Default tint, default U-factor</td> <td style="text-align: right;">0.0 ft² 0.0 ft²</td> <td style="text-align: center;">—</td> <td></td> </tr> <tr> <td> c. Labeled U-factor or SHGC</td> <td style="text-align: right;">0.0 ft² 0.0 ft²</td> <td style="text-align: center;">—</td> <td></td> </tr> <tr> <td>8. Floor types</td> <td></td> <td></td> <td></td> </tr> <tr> <td> a. Slab-On-Grade Edge Insulation</td> <td style="text-align: right;">R=0.0, 298.0(p) ft</td> <td style="text-align: center;">—</td> <td></td> </tr> <tr> <td> b. N/A</td> <td></td> <td style="text-align: center;">—</td> <td></td> </tr> <tr> <td> c. N/A</td> <td></td> <td style="text-align: center;">—</td> <td></td> </tr> <tr> <td>9. Wall types</td> <td></td> <td></td> <td></td> </tr> <tr> <td> a. Face Brick, Block, Exterior</td> <td style="text-align: right;">R=4.5, 1940.0 ft²</td> <td style="text-align: center;">—</td> <td></td> </tr> <tr> <td> b. N/A</td> <td></td> <td style="text-align: center;">—</td> <td></td> </tr> <tr> <td> c. N/A</td> <td></td> <td style="text-align: center;">—</td> <td></td> </tr> <tr> <td> d. N/A</td> <td></td> <td style="text-align: center;">—</td> <td></td> </tr> <tr> <td> e. N/A</td> <td></td> <td style="text-align: center;">—</td> <td></td> </tr> <tr> <td>10. Ceiling types</td> <td></td> <td></td> <td></td> </tr> <tr> <td> a. Under Attic</td> <td style="text-align: right;">R=30.0, 2310.0 ft²</td> <td style="text-align: center;">—</td> <td></td> </tr> <tr> <td> b. N/A</td> <td></td> <td style="text-align: center;">—</td> <td></td> </tr> <tr> <td> c. N/A</td> <td></td> <td style="text-align: center;">—</td> <td></td> </tr> <tr> <td>11. Ducts</td> <td></td> <td></td> <td></td> </tr> <tr> <td> a. Sup: Unc. Ret: Unc. AH(Sealed):Interior</td> <td style="text-align: right;">Sup. R=6.5, 40.0 ft</td> <td style="text-align: center;">—</td> <td></td> </tr> <tr> <td> b. N/A</td> <td></td> <td style="text-align: center;">—</td> <td></td> </tr> </table>	1. New construction or existing	New	—		2. Single family or multi-family	Single family	—		3. Number of units, if multi-family	1	—		4. Number of Bedrooms	1	—		5. Is this a worst case?	No	—		6. Conditioned floor area (ft²)	2310 ft²	—		7. Glass area & type	Single Pane Double Pane	—		a. Clear glass, default U-factor	396.0 ft² 0.0 ft²	—		b. Default tint, default U-factor	0.0 ft² 0.0 ft²	—		c. Labeled U-factor or SHGC	0.0 ft² 0.0 ft²	—		8. Floor types				a. Slab-On-Grade Edge Insulation	R=0.0, 298.0(p) ft	—		b. N/A		—		c. N/A		—		9. Wall types				a. Face Brick, Block, Exterior	R=4.5, 1940.0 ft²	—		b. N/A		—		c. N/A		—		d. N/A		—		e. N/A		—		10. Ceiling types				a. Under Attic	R=30.0, 2310.0 ft²	—		b. N/A		—		c. N/A		—		11. Ducts				a. Sup: Unc. Ret: Unc. AH(Sealed):Interior	Sup. R=6.5, 40.0 ft	—		b. N/A		—		<table style="width: 100%; border-collapse: collapse;"> <tr> <td style="width: 30%;">12. Cooling systems</td> <td style="width: 40%;"></td> <td style="width: 30%;"></td> </tr> <tr> <td> a. Central Unit</td> <td></td> <td style="text-align: right;">Cap: 60.0 kBtu/hr SEER: 16.00</td> </tr> <tr> <td> b. N/A</td> <td></td> <td style="text-align: center;">—</td> </tr> <tr> <td> c. N/A</td> <td></td> <td style="text-align: center;">—</td> </tr> <tr> <td>13. Heating systems</td> <td></td> <td></td> </tr> <tr> <td> a. Electric Strip</td> <td></td> <td style="text-align: right;">Cap: 34.4 kBtu/hr COP: 1.00</td> </tr> <tr> <td> b. N/A</td> <td></td> <td style="text-align: center;">—</td> </tr> <tr> <td> c. N/A</td> <td></td> <td style="text-align: center;">—</td> </tr> <tr> <td>14. Hot water systems</td> <td></td> <td></td> </tr> <tr> <td> a. Electric Resistance</td> <td></td> <td style="text-align: right;">Cap: 40.0 gallons EF: 0.90</td> </tr> <tr> <td> b. N/A</td> <td></td> <td style="text-align: center;">—</td> </tr> <tr> <td> c. Conservation credits (HR-Heat recovery, Solar DHP-Dedicated heat pump)</td> <td></td> <td style="text-align: center;">—</td> </tr> <tr> <td>15. HVAC credits</td> <td></td> <td style="text-align: right;">PT, CF, —</td> </tr> <tr> <td></td> <td>(CF-Ceiling fan, CV-Cross ventilation, HF-Whole house fan, PT-Programmable Thermostat, MZ-C-Multizone cooling, MZ-H-Multizone heating)</td> <td></td> </tr> </table>	12. Cooling systems			a. Central Unit		Cap: 60.0 kBtu/hr SEER: 16.00	b. N/A		—	c. N/A		—	13. Heating systems			a. Electric Strip		Cap: 34.4 kBtu/hr COP: 1.00	b. N/A		—	c. N/A		—	14. Hot water systems			a. Electric Resistance		Cap: 40.0 gallons EF: 0.90	b. N/A		—	c. Conservation credits (HR-Heat recovery, Solar DHP-Dedicated heat pump)		—	15. HVAC credits		PT, CF, —		(CF-Ceiling fan, CV-Cross ventilation, HF-Whole house fan, PT-Programmable Thermostat, MZ-C-Multizone cooling, MZ-H-Multizone heating)	
1. New construction or existing	New	—																																																																																																																																																					
2. Single family or multi-family	Single family	—																																																																																																																																																					
3. Number of units, if multi-family	1	—																																																																																																																																																					
4. Number of Bedrooms	1	—																																																																																																																																																					
5. Is this a worst case?	No	—																																																																																																																																																					
6. Conditioned floor area (ft²)	2310 ft²	—																																																																																																																																																					
7. Glass area & type	Single Pane Double Pane	—																																																																																																																																																					
a. Clear glass, default U-factor	396.0 ft² 0.0 ft²	—																																																																																																																																																					
b. Default tint, default U-factor	0.0 ft² 0.0 ft²	—																																																																																																																																																					
c. Labeled U-factor or SHGC	0.0 ft² 0.0 ft²	—																																																																																																																																																					
8. Floor types																																																																																																																																																							
a. Slab-On-Grade Edge Insulation	R=0.0, 298.0(p) ft	—																																																																																																																																																					
b. N/A		—																																																																																																																																																					
c. N/A		—																																																																																																																																																					
9. Wall types																																																																																																																																																							
a. Face Brick, Block, Exterior	R=4.5, 1940.0 ft²	—																																																																																																																																																					
b. N/A		—																																																																																																																																																					
c. N/A		—																																																																																																																																																					
d. N/A		—																																																																																																																																																					
e. N/A		—																																																																																																																																																					
10. Ceiling types																																																																																																																																																							
a. Under Attic	R=30.0, 2310.0 ft²	—																																																																																																																																																					
b. N/A		—																																																																																																																																																					
c. N/A		—																																																																																																																																																					
11. Ducts																																																																																																																																																							
a. Sup: Unc. Ret: Unc. AH(Sealed):Interior	Sup. R=6.5, 40.0 ft	—																																																																																																																																																					
b. N/A		—																																																																																																																																																					
12. Cooling systems																																																																																																																																																							
a. Central Unit		Cap: 60.0 kBtu/hr SEER: 16.00																																																																																																																																																					
b. N/A		—																																																																																																																																																					
c. N/A		—																																																																																																																																																					
13. Heating systems																																																																																																																																																							
a. Electric Strip		Cap: 34.4 kBtu/hr COP: 1.00																																																																																																																																																					
b. N/A		—																																																																																																																																																					
c. N/A		—																																																																																																																																																					
14. Hot water systems																																																																																																																																																							
a. Electric Resistance		Cap: 40.0 gallons EF: 0.90																																																																																																																																																					
b. N/A		—																																																																																																																																																					
c. Conservation credits (HR-Heat recovery, Solar DHP-Dedicated heat pump)		—																																																																																																																																																					
15. HVAC credits		PT, CF, —																																																																																																																																																					
	(CF-Ceiling fan, CV-Cross ventilation, HF-Whole house fan, PT-Programmable Thermostat, MZ-C-Multizone cooling, MZ-H-Multizone heating)																																																																																																																																																						

Glass/Floor Area: 0.17	Total as-built points: 17671	PASS
	Total base points: 30298	

I hereby certify that the plans and specifications covered by this calculation are in compliance with the Florida Energy Code.

PREPARED BY: [Signature]

DATE: 12/13/04

I hereby certify that this building, as designed, is in compliance with the Florida Energy Code.

OWNER/AGENT: [Signature]

DATE: 12-13-04

Review of the plans and specifications covered by this calculation indicates compliance with the Florida Energy Code. Before construction is completed this building will be inspected for compliance with Section 553.908 Florida Statutes.



BUILDING OFFICIAL: _____

DATE: _____

WINTER CALCULATIONS

Residential Whole Building Performance Method A - Details

ADDRESS: ... 2 PALMETTO DR SEWELL'S POINT PERMIT #:

BASE			AS-BUILT					
Winter Base Points: 1698.3			Winter As-Built Points: 3813.7					
Total Winter Points	X System Multiplier	= Heating Points	Total Component	X Cap Ratio	X Duct Multiplier <small>(DM x DSM x AHU)</small>	X System Multiplier	X Credit Multiplier	= Heating Points
1698.3	0.8274	1085.5	3813.7 3813.7	1.000 1.00	<small>(1.093 x 1.137 x 0.88)</small> 1.075	1.000 1.000	0.950 0.950	3689.1 3689.1

SUMMER CALCULATIONS

Residential Whole Building Performance Method A - Details

ADDRESS: ... 2 PALMETTO DR SEURALS POINT PERMIT #:

BASE			AS-BUILT					
Summer Base Points: 62971.6			Summer As-Built Points: 62437.4					
Total Summer Points	X System Multiplier	= Cooling Points	Total Component	X Cap Ratio	X Duct Multiplier <small>(DM x DSM x AHU)</small>	X System Multiplier	X Credit Multiplier	= Cooling Points
62971.6	0.4286	26863.7	62437.4	1.000 1.00	<small>(1.069 x 1.165 x 0.85)</small> 1.066	0.213 0.213	0.902 0.902	12790.8 12790.8

Code Compliance Checklist

Residential Whole Building Performance Method A - Details

ADDRESS: ... 2 PALMETTO DR SEATTLE'S POINT PERMIT #:

6A-21 INFILTRATION REDUCTION COMPLIANCE CHECKLIST

COMPONENTS	SECTION	REQUIREMENTS FOR EACH PRACTICE	CHECK
Exterior Windows & Doors	606.1.ABC.1.1	Maximum: 3 cfm/sq.ft. window area; 5 cfm/sq.ft. door area.	
Exterior & Adjacent Walls	606.1.ABC.1.2.1	Caulk, gasket, weatherstrip or seal between: windows/doors & frames, surrounding wall; foundation & wall sole or sill plate; joints between exterior wall panels at corners; utility penetrations; between wall panels & top/bottom plates; between walls and floor. EXCEPTION: Frame walls where a continuous infiltration barrier is installed that extends from, and is sealed to, the foundation to the top plate.	
Floors	606.1.ABC.1.2.2	Penetrations/openings >1/8" sealed unless backed by truss or joint members. EXCEPTION: Frame floors where a continuous infiltration barrier is installed that is sealed to the perimeter, penetrations and seams.	
Ceilings	606.1.ABC.1.2.3	Between walls & ceilings; penetrations of ceiling plane of top floor, around shafts, chases, soffits, chimneys, cabinets sealed to continuous air barrier; gaps in gyp board & top plate; attic access. EXCEPTION: Frame ceilings where a continuous infiltration barrier is installed that is sealed at the perimeter, at penetrations and seams.	
Recessed Lighting Fixtures	606.1.ABC.1.2.4	Type IC rated with no penetrations, sealed; or Type IC or non-IC rated, installed inside a sealed box with 1/2" clearance & 3" from insulation; or Type IC rated with < 2.0 cfm from conditioned space, tested.	
Multi-story Houses	606.1.ABC.1.2.5	Air barrier on perimeter of floor cavity between floors.	
Additional Infiltration reqts	606.1.ABC.1.3	Exhaust fans vented to outdoors, dampers; combustion space heaters comply with NFPA, have combustion air.	

6A-22 OTHER PRESCRIPTIVE MEASURES (must be met or exceeded by all residences.)

COMPONENTS	SECTION	REQUIREMENTS	CHECK
Water Heaters	612.1	Comply with efficiency requirements in Table 6-12. Switch or clearly marked circuit breaker (electric) or cutoff (gas) must be provided. External or built-in heat trap required.	
Swimming Pools & Spas	612.1	Spas & heated pools must have covers (except solar heated). Non-commercial pools must have a pump timer. Gas spa & pool heaters must have a minimum thermal efficiency of 78%.	
Shower heads	612.1	Water flow must be restricted to no more than 2.5 gallons per minute at 80 PSIG.	
Air Distribution Systems	610.1	All ducts, fittings, mechanical equipment and plenum chambers shall be mechanically attached, sealed, insulated, and installed in accordance with the criteria of Section 610. Ducts in unconditioned attics: R-6 min. insulation.	
HVAC Controls	607.1	Separate readily accessible manual or automatic thermostat for each system.	
Insulation	604.1, 602.1	Ceilings-Min. R-19. Common walls-Frame R-11 or CBS R-3 both sides. Common ceiling & floors R-11.	

No. 30 UL Asphalt Saturated Organic Felt

PRODUCT DATA

DESCRIPTION

No. 30 REGULAR UL SATURATED FELT features a premium quality TAMKO organic felt (non-perforated) that is saturated with asphalt.

USES

Accepted for use as an underlayment felt to be applied over the roof deck prior to the installation to TAMKO asphalt shingles

CERTIFICATION

Underwriters Laboratories Built-Up
Type 30 Label
ASTM D-226, Type II
Underwriters Laboratories Type 30
Label in accordance with U.L. 55A

PRODUCT DATA*

Roll Weight	57 lbs
Roll Dimensions	72' X 36"
Square Feet per Roll	216
Laying Lines	2", 12", & 17"

*All values stated as nominal

**At our Phillipsburg, KS plant there is an additional laying line at 4"

Central District 220 West 4th St., Joplin, MO 64801
Northeast District 4500 Tamko Dr., Frederick, MD 21701
Southeast District 2300 35th St., Tuscaloosa, AL 35401
Southwest District 7910 So. Central Exp., Dallas, TX 75216
Western District 5300 East 43rd Ave., Denver, CO 80216

800-641-4691
800-368-2055
800-228-2656
800-443-1834
800-530-8868

TAMKOTM
ROOFING PRODUCTS



MIAMI-DADE COUNTY, FLORIDA
METRO-DADE FLAGLER BUILDING

BUILDING CODE COMPLIANCE OFFICE
METRO-DADE FLAGLER BUILDING
140 WEST FLAGLER STREET, SUITE 1603
MIAMI, FLORIDA 33130-1563
(305) 375-2901 FAX (305) 375-2908

CONTRACTOR LICENSING SECTION
(305) 375-2527 FAX (305) 375-2558

CONTRACTOR ENFORCEMENT DIVISION
(305) 375-2966 FAX (305) 375-2908

PRODUCT CONTROL DIVISION
(305) 375-2902 FAX (305) 372-6339

PRODUCT CONTROL NOTICE OF ACCEPTANCE

Woodland Industries, Inc.
1520 Kalamazoo Drive
Griffin, GA 30224

Your application for Notice of Acceptance (NOA) of:
Woodland Industries, Inc. No. 15 & No.30 Asphalt Felt-Plain.
under Chapter 8 of the Code of Miami-Dade County governing the use of Alternate Materials and Types of Construction, and completely described herein, has been recommended for acceptance by the Miami-Dade County Building Code Compliance Office (BCCO) under the conditions specified herein.

This NOA shall not be valid after the expiration date stated below. BCCO reserves the right to secure this product or material at any time from a jobsite or manufacturer's plant for quality control testing. If this product or material fails to perform in the approved manner, BCCO may revoke, modify, or suspend the use of such product or material immediately. BCCO reserves the right to revoke this approval, if it is determined by BCCO that this product or material fails to meet the requirements of the South Florida Building Code.

The expense of such testing will be incurred by the manufacturer.

ACCEPTANCE NO.: 01-0213.08
EXPIRES: 04/12/2006

Raul Rodriguez
Chief Product Control Division

THIS IS THE COVERSHEET, SEE ADDITIONAL PAGES FOR SPECIFIC AND GENERAL CONDITIONS BUILDING CODE & PRODUCT REVIEW COMMITTEE

This application for Product Approval has been reviewed by the BCCO and approved by the Building Code and Product Review Committee to be used in Miami-Dade County, Florida under the conditions set forth above.

Francisco J. Quintana, R.A.
Director
Miami-Dade County
Building Code Compliance Office

APPROVED: 04/12/2001

NOTICE OF ACCEPTANCE STANDARD CONDITIONS

- 1 Renewal of this Acceptance (approval) shall be considered after a renewal application has been filed and the original submitted documentation, including test supporting data, engineering documents, are no older than eight (8) years.
- 2 Any and all approved products shall be permanently labeled with the manufacturer's name, city, state, and the following statement: "Miami-Dade County Product Control Approved", or as specifically stated in the specific conditions of this Acceptance.
- 3 Renewals of Acceptance will not be considered if:
 - a) There has been a change in the South Florida Building Code affecting the evaluation of this product and the product is not in compliance with the code changes;
 - b) The product is no longer the same product (identical) as the one originally approved;
 - c) If the Acceptance holder has not complied with all the requirements of this acceptance, including the correct installation of the product;
 - d) The engineer who originally prepared, signed and sealed the required documentation initially submitted, is no longer practicing the engineering profession.
- 4 Any revision or change in the materials, use, and/or manufacture of the product or process shall automatically be cause for termination of this Acceptance, unless prior written approval has been requested (through the filing of a revision application with appropriate fee) and granted by this office.
- 5 Any of the following shall also be grounds for removal of this Acceptance:
 - a) Unsatisfactory performance of this product or process;
 - b) Misuse of this Acceptance as an endorsement of any product, for sales, advertising or any other purposes.
- 6 The Notice of Acceptance number preceded by the words Miami-Dade County, Florida, and followed by the expiration date may be displayed in advertising literature. If any portion of the Notice of Acceptance is displayed, then it shall be done in its entirety.
- 7 A copy of this Acceptance as well as approved drawings and other documents, where it applies, shall be provided to the user by the manufacturer or its distributors and shall be available for inspection at the job site at all times. The copies need not be resealed by the engineer.
- 8 Failure to comply with any section of this Acceptance shall be cause for termination and removal of Acceptance.
- 9 This Acceptance contains pages 1 through 3.

END OF THIS ACCEPTANCE



Frank Zuloaga, RRC
Roofing Product Control Examiner

ASTM Tile Underlayment

Manufactured in Tuscaloosa, AL

PRODUCT DATA

DESCRIPTION

ASTM TILE UNDERLAYMENT features a tough TAMKO organic felt that is saturated with asphalt then coated on both sides with a weathering grade asphalt and surfaced with opaque granules.

USES

Accepted for use as an underlayment felt to be applied over the deck prior to the installation of concrete tile.

CERTIFICATION

ASTM D-249, Type II

PRODUCT DATA*

Roll Weight	88 lbs
Roll Dimensions	36' X 36"
Coverage	1 squares
Square feet per roll	108

*All values stated as nominal

Central District 220 West 4th St., Joplin, MO 64801
Northeast District 4500 Tamko Dr., Frederick, MD 21701
Southeast District 2300 35th St., Tuscaloosa, AL 35401
Southwest District 7910 So. Central Exp., Dallas, TX 75216
Western District 5300 East 43rd Ave., Denver, CO 80216

800-641-4691
800-368-2055
800-228-2656
800-443-1834
800-530-8868

TAMKOTM
ROOFING PRODUCTS

No. 30 UL Asphalt Saturated Organic Felt

PRODUCT DATA

DESCRIPTION

No. 30 REGULAR UL SATURATED FELT features a premium quality TAMKO organic felt (non-perforated) that is saturated with asphalt.

USES

Accepted for use as an underlayment felt to be applied over the roof deck prior to the installation to TAMKO asphalt shingles

CERTIFICATION

Underwriters Laboratories Built-Up
Type 30 Label
ASTM D-226, Type II
Underwriters Laboratories Type 30
Label in accordance with U.L. 55A

PRODUCT DATA*

Roll Weight	57 lbs
Roll Dimensions	72' X 36"
Square Feet per Roll	216
Laying Lines	2", 12", & 17"

*All values stated as nominal

**At our Phillipsburg, KS plant there is an additional laying line at 4"

Central District 220 West 4th St., Joplin, MO 64801
 Northeast District 4500 Tamko Dr., Frederick, MD 21701
 Southeast District 2300 35th St., Tuscaloosa, AL 35401
 Southwest District 7910 So. Central Exp., Dallas, TX 75216
 Western District 5300 East 43rd Ave., Denver, CO 80216

800-641-4691
 800-368-2055
 800-228-2656
 800-443-1834
 800-530-8868



30 Pounds Felt

No. 30 UL Asphalt Saturated Organic Felt

PRODUCT DATA

DESCRIPTION

No. 30 REGULAR UL SATURATED FELT features a premium quality TAMKO organic felt (non-perforated) that is saturated with asphalt.

USES

Accepted for use as an underlayment felt to be applied over the roof deck prior to the installation to TAMKO asphalt shingles

CERTIFICATION

Underwriters Laboratories Built-Up
Type 30 Label
ASTM D-226, Type II
Underwriters Laboratories Type 30
Label in accordance with U.L. 55A

PRODUCT DATA*

Roll Weight	57 lbs
Roll Dimensions	72' X 36"
Square Feet per Roll	216
Laying Lines	2, 12", & 17"

*All values stated as nominal

**At our Phillipsburg, KS plant there is an additional laying line at 4"

Central District	220 West 4th St., Joplin, MO 64801	800-641-4691
Northeast District	4500 Tamko Dr., Frederick, MD 21701	800-368-2055
Southeast District	2300 35th St., Tuscaloosa, AL 35401	800-228-2656
Southwest District	7910 So. Central Exp., Dallas, TX 75216	800-443-1834
Western District	5300 East 43rd Ave., Denver, CO 80216	800-530-8868

TAMKOTM
ROOFING PRODUCTS

BUILDING CODE COMPLIANCE OFFICE
METRO-DADE FLAGLER BUILDING
140 WEST FLAGLER STREET, SUITE 1602
MIAMI, FLORIDA 33130-1563
(305) 375-2901 FAX (305) 375-2953

CONTRACTOR LICENSING SECTION
(305) 375-2327 FAX (305) 375-2323

CONTRACTOR ENFORCEMENT DIVISION
(305) 375-2966 FAX (305) 375-2928

PRODUCT CONTROL DIVISION
(305) 375-2902 FAX (305) 375-2919

PRODUCT CONTROL NOTICE OF ACCEPTANCE

J.M. Metals
1505 Cox Road
Cocoa FL 32926

Your application for Notice of Acceptance (NOA) of:
JM "SV" Crimp Architectural Metal Roof System
under Chapter 8 of the Code of Miami-Dade County governing the use of Alternate Materials and Types of Construction, and completely described herein, has been recommended for acceptance by the Miami-Dade County Building Code Compliance Office (BCCO) under the conditions specified herein.

This NOA shall not be valid after the expiration date stated below. BCCO reserves the right to secure this product or material at any time from a jobsite or manufacturer's plant for quality control testing. If this product or material fails to perform in the approved manner, BCCO may revoke, modify, or suspend the use of such product or material immediately. BCCO reserves the right to revoke this approval, if it is determined by BCCO that this product or material fails to meet the requirements of the South Florida Building Code.

The expense of such testing will be incurred by the manufacturer.

ACCEPTANCE NO.: 01-0622.07
EXPIRES: 08/16/2006

PACIFIC ROOFING CORPORATION

808 SE DIXIE HIGHWAY

STUART, FLORIDA 34994-3803

Raul Rodriguez
Raul Rodriguez
Chief Product Control Division

THIS IS THE COVERSHEET. SEE ADDITIONAL PAGES FOR SPECIFIC AND GENERAL CONDITIONS
BUILDING CODE & PRODUCT REVIEW COMMITTEE

This application for Product Approval has been reviewed by the BCCO and approved by the Building Code and Product Review Committee to be used in Miami-Dade County, Florida under the conditions set forth above.

Francisco J. Quintana

WARNING

Francisco J. Quintana, R.A.

APPROVED: 08/16/2006

THIS DOCUMENT CONTAINS PROPRIETARY INFORMATION OF THE CONTRACTOR BY J.M. METALS. IT IS INTENDED FOR SPECIFIC USE BY J.M. METALS, AND ITS AUTHORIZED DEALERS ONLY WHEN PROVIDED IN CONNECTION WITH CERTIFIED J.M. METALS MATERIAL. OTHER PRODUCTS MAY NOT PERFORM THE SAME, AND ARE SPECIFICALLY OMITTED FROM COVERAGE FROM THIS DOCUMENT AND WARRANTIES AVAILABLE THRU J.M. METALS.

ONLY TRUE CERTIFIED COPIES OF THIS DOCUMENT BEAR THE RAISED SEAL OF J. MILA ENTERPRISES, INC. (THE PARENT COMPANY OF J.M. METALS)

11304500011pc200011templates\notice acceptance cover page.doc

Internet mail address: postmaster@buildingcodeonline.com  Homepage: <http://www.buildingcodeonline.com>

ROOFING SYSTEM APPROVAL:

<u>Category:</u>	Roofing	Approval Date: <u>August 16, 2001</u>
<u>Sub-Category:</u>	Metal, Panels (Non-Structural)	Expiration Date: <u>August 16, 2006</u>
<u>Material:</u>	Steel	
<u>Deck Type:</u>	Wood	
<u>Maximum Design Pressure</u>	-85 psf.	

TRADE NAMES OF PRODUCTS MANUFACTURED OR LABELED BY APPLICANT:

<u>Product</u>	<u>Dimensions</u>	<u>Test Specifications</u>	<u>Product Description</u>
SV Steel Roofing Panel	l = varies w = 26" h = 1/2" Min. Thickness 0.019"	PA 110	Metal Roof panel coated with Fluonon®.

TRADE NAMES OF PRODUCTS MANUFACTURED BY OTHERS:

<u>Product</u>	<u>Dimensions</u>	<u>Product Description</u>	<u>Manufacturer</u>
Fasteners (Panel)	#9-15 HH	Corrosion resistant, sharp point hex-head screws with 1/4" EPDM Bonded Steel sealing washer.	generic

PACIFIC ROOFING CORPORATION
808 SE DIXIE HIGHWAY
STUART, FLORIDA 34994-3803

EVIDENCE SUBMITTED:

<u>Test Agency</u>	<u>Test Identifier</u>	<u>Test Name/Report</u>	<u>Date</u>
The Valspar Corporation	Lab Test Certification	ASTM B-117 ASTM G-23	
PRJ Asphalt Technologies, Inc.	JMM-001-01-01	PA 100	05/10/01
Underwriters Laboratories, Inc.	01NK5594	UL 580	01/15/01

WARNING

THIS DOCUMENT CONTAINS PROPRIETARY INFORMATION OWNED BY J.M. METALS. IT IS INTENDED FOR SPECIFIC USE BY J.M. METALS, AND ITS AUTHORIZED DEALERS ONLY, WHEN PROVIDING J.M. METALS PRODUCTS, CALCULATIONS, AND ADVICE CONTAINED HEREIN, AND IS ONLY VALID WHEN USED IN CONJUNCTION WITH CERTIFIED J.M. METALS MATERIAL. OTHER PRODUCTS MAY NOT PERFORM THE SAME, AND ARE SPECIFICALLY OMITTED FROM COVERAGE FROM THIS DOCUMENT AND WARRANTIES AVAILABLE THRU J.M. METALS.

ONLY TRUE CERTIFIED COPIES OF THIS DOCUMENT BEAR THE RAISED SEAL OF J. MILA ENTERPRISES, INC. (THE PARENT COMPANY OF J.M. METALS)

Page 2



Frank Zuloaga, RRC
 Roofing Product Control Examiner

APPROVED SYSTEMS:

- SYSTEM: SV Steel Roofing Panel
- Deck Type: Wood, Non-insulated
- Deck Description: New Construction or Re-roof
1 9/32" or greater plywood or wood plank.
- Slope Range: 2":12" or greater
- Maximum Uplift Pressure: The maximum allowable design pressure -85 psf
- Deck Attachment: In accordance with applicable building code, but in no case shall it be less than 8d ring shank nails spaced 6" o.c. In reroofing, where the deck is less than 1 7/32" thick (Minimum 1 5/32") The above attachment method must be in addition to existing attachment.
- Underlayment: Minimum underlayment shall be an ASTM D 226 Type II installed with a minimum 4" side-lap and 6" end-laps. Underlayment shall be fastened with corrosion resistant tin-caps and 12 gauge 1 1/2" annular ring-shank nails, spaced 6" o.c. at all laps and two staggered rows 12" o.c. in the field of the roll.
- Valleys: Valley construction shall be in compliance with Roofing Application Standard RAS 133 and with JM Metals SV Steel Roofing Panel' current published installation instructions.
- Fire Barrier Board: For class A or B fire rating, install minimum 1/2" thick Georgia Pacific "Dens Deck" (with current NOA) or minimum 4mm thick of Tritex, RockRoof (with current NOA) or 5/8" water resistant type X gypsum sheathing with treated core and facer.

Metal Panels and Accessories:

Install the "SV Steel Roofing Panel" and accessories in compliance with JM Metals' current published installation instructions and details. Flashing, penetrations, valley construction and other details shall be constructed in compliance with the minimum requirements provided in Roofing Application Standards RAS 133.

SV Roofing Panels shall be fastened with a minimum of #9-15 HH corrosion resistant fasteners with sealing washer. Fasteners shall of sufficient length to penetrate through the sheathing a minimum of 3/16". Fasteners shall be place in accordance with fastener detail herein as follows:

Fasteners shall be installed at a maximum of 12" o.c. at side laps perpendicular to roof slope and at a maximum of 12" o.c. in the center of the panel at the field perpendicular to roof slope. Fastener shall be placed at high points of panel ribs.

WARNING

THIS DOCUMENT CONTAINS PROPRIETARY INFORMATION OWNED BY J.M. METALS. IT IS INTENDED FOR SPECIFIC USE BY J.M. METALS, AND ITS AUTHORIZED DEALERS ONLY. WHEN PROVIDING J.M. METALS PRODUCTS, CALCULATIONS, AND ADVICE OBTAINED HEREIN, AND IS ONLY VALID WHEN USED IN CONJUNCTION WITH CERTIFIED J.M. METALS MATERIAL. OTHER PRODUCTS MAY NOT PERFORM THE SAME, AND ARE SPECIFICALLY OMITTED FROM COVERAGE FROM THIS DOCUMENT AND WARRANTIES AVAILABLE THRU J.M. METALS.

ONLY TRUE CERTIFIED COPIES OF THIS DOCUMENT BEAR THE RAISED SEAL OF J. MILA ENTERPRISES, INC. (THE PARENT COMPANY OF J.M. METALS)

Frank Zuloaga, RRC
Roofing Product Control Examiner

JM METALS ROOFING CORPORATION
808 SE DIXIE HIGHWAY
STUART, FLORIDA 34994-3803

NOTICE OF ACCEPTANCE STANDARD CONDITIONS

- 1 Renewal of this Acceptance (approval) shall be considered after a renewal application has been filed and the original submitted documentation, including test supporting data, engineering documents, are no older than eight (8) years.
- 2 Any and all approved products shall be permanently labeled with the manufacturer's name, city, state, and the following statement: "Miami-Dade County Product Control Approved", or as specifically stated in the specific conditions of this Acceptance.
- 3 Renewals of Acceptance will not be considered if:
 - a) There has been a change in the South Florida Building Code affecting the evaluation of this product and the product is not in compliance with the code changes;
 - b) The product is no longer the same product (identical) as the one originally approved;
 - c) If the Acceptance holder has not complied with all the requirements of this acceptance, including the correct installation of the product;
 - d) The engineer who originally prepared, signed and sealed the required documentation initially submitted, is no longer practicing the engineering profession.
- 4 Any revision or change in the materials, use, and/or manufacture of the product or process shall automatically be cause for termination of this Acceptance, unless prior written approval has been requested (through the filing of a revision application with appropriate fee) and granted by this office.
- 5 Any of the following shall also be grounds for removal of this Acceptance:
 - a) Unsatisfactory performance of this product or process;
 - b) Misuse of this Acceptance as an endorsement of any product, for sales, advertising or any other purposes.
- 6 The Notice of Acceptance number preceded by the words Miami-Dade County, Florida, and followed by the expiration date may be displayed in advertising literature. If any portion of the Notice of Acceptance is displayed, then it shall be done in its entirety.
- 7 A copy of this Acceptance as well as approved drawings and other documents, where it applies, shall be provided to the user by the manufacturer or its distributors and shall be available for inspection at the job site at all times. The copies need not be resealed by the engineer.
- 8 Failure to comply with any section of this Acceptance shall be cause for termination and removal of Acceptance.
- 9 This Acceptance contains pages 1 through 5.

END OF THIS ACCEPTANCE

PACIFIC ROOFING CORPORATION
808 SE DIXIE HIGHWAY
STUART, FLORIDA 34994-3803

WARNING

THIS DOCUMENT CONTAINS PROPRIETARY INFORMATION OWNED BY J.M. METALS. IT IS INTENDED FOR SPECIFIC USE BY J.M. METALS, AND ITS AUTHORIZED DEALERS ONLY, WHEN PROVIDING J.M. METALS PRODUCTS, CALCULATIONS, AND ADVICE CONTAINED HEREIN, AND IS ONLY VALID WHEN USED IN CONJUNCTION WITH CERTIFIED J.M. METALS MATERIAL. OTHER PRODUCTS MAY NOT PERFORM THE SAME, AND ARE SPECIFICALLY OMITTED FROM COVERAGE FROM THIS DOCUMENT AND WARRANTIES AVAILABLE THRU J.M. METALS.

ONLY TRUE CERTIFIED COPIES OF THIS DOCUMENT BEAR THE RAISED SEAL OF J. MILA ENTERPRISES, INC (THE PARENT COMPANY OF J.M. METALS)

Page 5

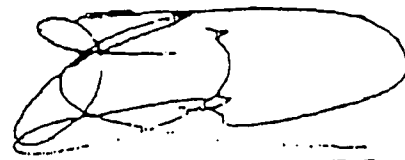

Frank Zuloaga, RRC
Roofing Product Control Examiner

SYSTEM LIMITATIONS:

1. Increased design pressures at perimeter and corner areas, in compliance with applicable building code may be met through rational analysis by increasing the number of attachment points in these areas. The maximum fastener spacing noted in the "Systems Description" section of this approval shall not be exceeded. All rational analysis computation shall be prepared, signed and sealed by a Florida registered Professional Engineer, Registered Architect, or Registered Roof Consultant.
2. Panels shall be roll formed in continuous lengths from eave to ridge. Maximum lengths shall be as described in Miami-Dade County Roofing Application Protocol RAS 133.
3. All panels shall be permanently labeled with the manufacturer's name or logo, and the following statement: "Miami-Dade County Product Control Approved."

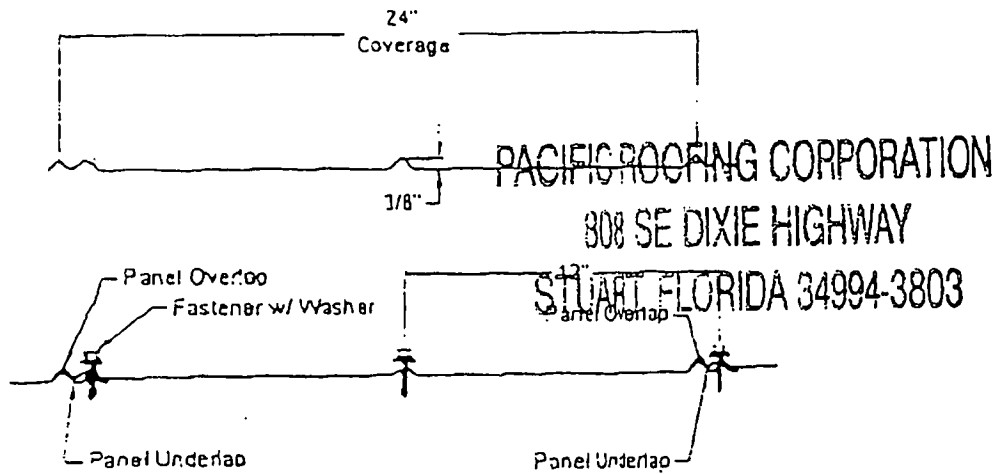

5V STEEL ROOFING PANEL

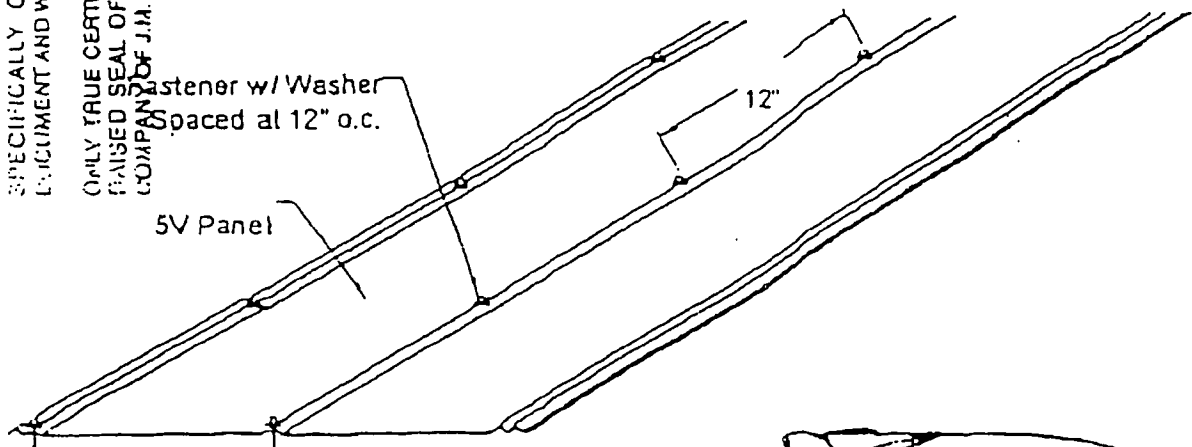

THIS DOCUMENT CONTAINS PROPRIETARY INFORMATION OWNED BY J.M. METALS. IT IS INTENDED FOR SPECIFIC USE BY J.M. METALS AND ITS AUTHORIZED DEALERS ONLY. WHEN PROVIDING J.M. METALS PRODUCTS, CALCULATIONS, AND ADVICE CONTAINED HEREIN AND IS ONLY VALID WHEN USED IN CONNECTION WITH CERTIFIED J.M. METALS MATERIAL. OTHER PRODUCTS MAY NOT PERFORM THE SAME, AND ARE SPECIFICALLY OMITTED FROM COVERAGE FROM THIS DOCUMENT AND WARRANTIES AVAILABLE FROM J.M. METALS. ONLY TRUE CERTIFIED COPIES OF THIS DOCUMENT BEAR THE RAISED SEAL OF J. MILA ENTERPRISES, INC. (THE PARENT COMPANY OF J.M. METALS)

Frank Zuloaga, RRC
Roofing Product Control Examiner



Visibly Better.®

1070 Technology Drive
Nokomis, FL 34275

Telephone 941.480.1600
Fax 941.480.2755

Post Office Box 1529
Nokomis, FL 34274
<http://www.pgtindustries.com>

Toll Free 800.282.6019
Fax 800.477.3655

Fax Transmittal Sheet

To: Richard

From: Tina Reberger

Fax Number: 17722200177

Number of pages including cover: 12

Phone:

Date: 12/20/2004

Re: Dade County NOA you requested for PW

CC:

COMMENTS:



MIAMI-DADE COUNTY, FLORIDA
METRO-DADE FLAGLER BUILDING
140 WEST FLAGLER STREET, SUITE 1603
MIAMI, FLORIDA 33130-1563
(305) 375-2901 FAX (305) 375-2908

NOTICE OF ACCEPTANCE (NOA)

PGT Industries
1070 Technology Drive
Nokomis, FL 34275

SCOPE:

This NOA is being issued under the applicable rules and regulations governing the use of construction materials. The documentation submitted has been reviewed by Miami-Dade County Product Control Division and accepted by the Board of Rules and Appeals (BORA) to be used in Miami Dade County and other areas where allowed by the Authority Having Jurisdiction (AHJ).

This NOA shall not be valid after the expiration date stated below. The Miami-Dade County Product Control Division (In Miami Dade County) and/or the AHJ (in areas other than Miami Dade County) reserve the right to have this product or material tested for quality assurance purposes. If this product or material fails to perform in the accepted manner, the manufacturer will incur the expense of such testing and the AHJ may immediately revoke, modify, or suspend the use of such product or material within their jurisdiction. BORA reserves the right to revoke this acceptance, if it is determined by Miami-Dade County Product Control Division that this product or material fails to meet the requirements of the applicable building code.

This product is approved as described herein, and has been designed to comply with the Florida Building Code, including the High Velocity Hurricane Zone.

DESCRIPTION: Series "PW-701" Aluminum Picture Window-LMI

APPROVAL DOCUMENT: Drawing No. 4259-4, titled "Aluminum Picture Window, Impact", sheets 1 through 10 of 10, prepared by manufacturer, dated 7/14/03, with revision "A", dated 12/15/03, signed and sealed by Robert L. Clark, P.E., bearing the Miami-Dade County Product Control Approval stamp with the Notice of Acceptance number and approval date by the Miami-Dade County Product Control Division.

MISSILE IMPACT RATING: Large and Small Missile Impact

LABELING: Each unit shall bear a permanent label with the manufacturer's name or logo, city, state and following statement: "Miami-Dade County Product Control Approved", unless otherwise noted herein.

RENEWAL of this NOA shall be considered after a renewal application has been filed and there has been no change in the applicable building code negatively affecting the performance of this product.

TERMINATION of this NOA will occur after the expiration date or if there has been a revision or change in the materials, use, and/or manufacture of the product or process. Misuse of this NOA as an endorsement of any product, for sales, advertising or any other purposes shall automatically terminate this NOA. Failure to comply with any section of this NOA shall be cause for termination and removal of NOA.

ADVERTISEMENT: The NOA number preceded by the words Miami-Dade County, Florida, and followed by the expiration date may be displayed in advertising literature. If any portion of the NOA is displayed, then it shall be done in its entirety.

INSPECTION: A copy of this entire NOA shall be provided to the user by the manufacturer or its distributors and shall be available for inspection at the job site at the request of the Building Official.

This NOA consists of this page 1 and evidence pages E-1 and E-2, as well as approval document mentioned above.

The submitted documentation was reviewed by Theodore Berman, P.E.

Handwritten signature and date: Theodore Berman, 12/20/04

NOA No 03-1105.01
Expiration Date: February 19, 2009
Approval Date: February 19, 2004
Page 1

NOTES: LARGE MISSILE WINDOWS

1. GLAZING OPTIONS:

- A. 7/16" LAMINATED GLASS COMPRISED OF (1) LITE OF 3/16" ANNEALED GLASS AND (1) LITE OF 3/16" HEAT STRENGTHENED GLASS WITH AN .090 INTERLAYER OF DUPONT BUTACITE OR SAFLEX KEEPSAFE MAXIMUM PVB.
- B. 7/16" LAMINATED GLASS COMPRISED OF (2) LITES OF 3/16" HEAT STRENGTHENED GLASS WITH AN .090 INTERLAYER OF DUPONT BUTACITE OR SAFLEX KEEPSAFE MAXIMUM PVB.
- C. 1 1/16" LAMI I.G. GLASS COMPRISED OF (1) LITE OF 3/16" HEAT STRENGTHENED GLASS, A 7/16" AIRSPACE AND 7/16" LAMINATED GLASS WHICH IS COMPRISED OF (1) LITE OF 3/16" ANNEALED GLASS AND (1) LITE OF 3/16" HEAT STRENGTHENED GLASS WITH AN .090 INTERLAYER OF DUPONT BUTACITE OR SAFLEX KEEPSAFE MAXIMUM PVB.
- D. 1 1/16" LAMI I.G. GLASS COMPRISED OF (1) LITE OF 3/16" HEAT STRENGTHENED GLASS, A 7/16" AIRSPACE AND 7/16" LAMINATED GLASS WHICH IS COMPRISED OF (2) LITES OF 3/16" HEAT STRENGTHENED GLASS WITH AN .090 INTERLAYER OF DUPONT BUTACITE OR SAFLEX KEEPSAFE MAXIMUM PVB.

2. DESIGN PRESSURE RATINGS: (FLANGED - SEE SHEET 5, TABLE 1 AND INTEGRAL FIN - SEE SHEET 6, TABLE 2)

- A. NEGATIVE DESIGN LOADS BASED ON TESTED PRESSURE AND GLASS TABLES ASTM E 1300-88 (AND ASTM E 1300-84 OUTSIDE MIAMI-DADE COUNTY).
- B. POSITIVE DESIGN LOADS BASED ON WATER TEST PRESSURE AND GLASS TABLES ASTM E 1300-88 (AND ASTM E 1300-84 OUTSIDE MIAMI-DADE COUNTY).
- C. DESIGN PRESSURES UNDER 40 P.S.F. NOT APPLICABLE IN MIAMI-DADE COUNTY.

3. FLANGED UNIT ANCHORAGE: SINGLE ROW OF FASTENERS LOCATED AS FOLLOWS: (SEE SHEET 10, DETAILS C, D & E)

HEAD & SILL: MAX. 8 1/2" FROM CORNERS
MAX. 11" O.C.

JAMBS:  MAX. 8 1/2" FROM CORNERS
MAX. 11" O.C.

(DESIGN PRESSURE LIMITED TO 60 P.S.F. WHEN ANCHORING WITH #12 SCREWS)

4. INTEGRAL FIN UNIT ANCHORAGE WITH NAILS: SINGLE ROW OF .130 DIA. x 2 1/2" LG. NAILS AS FOLLOWS: (SEE SHEET 10, DETAIL A)

HEAD & SILL: AT EACH CORNER
MAX. 5" O.C.

JAMBS: AT EACH CORNER
MAX. 5" O.C.

5. INTEGRAL FIN UNIT ANCHORAGE WITH #12 SCREWS: SINGLE ROW OF SCREWS AS FOLLOWS: (SEE SHEET 10, DETAIL B)

HEAD & SILL: MAX. 8 1/2" FROM CORNERS
MAX. 11" O.C.

JAMBS:  MAX. 8 1/2" FROM CORNERS
MAX. 11" O.C.

(DESIGN PRESSURE LIMITED TO 60 P.S.F. WHEN ANCHORING WITH #12 SCREWS)

6. SHUTTER REQUIREMENT: NONE REQUIRED

7. NARROW JOINT SEALANT IS USED ON ALL FOUR CORNERS OF THE FRAME.

8. REFERENCE TEST REPORTS: FTL-3835 & FTL-3850

NOA DRAWING TABLE OF CONTENTS

	SHEET
GENERAL NOTES.....	1
GLAZING DETAILS.....	2
ELEVATIONS, FLANGED.....	3
ELEVATIONS, INTEGRAL FIN.....	4
DESIGN PRESSURES FLANGED..	5
DESIGN PRESSURES FINNED.....	6
SECTIONS, FLANGED.....	7
CORNER ASSY, FLANGED.....	7
SECTIONS, INTEGRAL FIN.....	8
CORNER ASSY, INTEGRAL FIN..	8
EXTRUSION PROFILES.....	9
PARTS LIST.....	9
ANCHORAGE.....	1 & 10

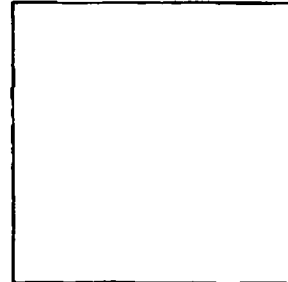

Approved as complying with the Florida Building Code
 Date: 02/14/03
 Name: [Signature]
 Title: [Signature]

[Signature]
 12/16/03
 Robert L. Clark, P.E.
 PE 036712
 Structural

Revised By	Date	Description
F.K.	12/18/03	A REDUCE ANCHOR SPACING
F.K.	7/14/03	

1070 TECHNOLOGY DRIVE
 MOKOMBS, FL 34276
 P.O. BOX 1529
 MOKOMBS, FL 34274



NOTES & TABLE OF CONTENTS					
ALUMINUM PICTURE WINDOW, IMPACT					
Revised By	Date	Revised By	Date	Revised By	Date
PW-701	NTS	1	10	4259-4	A

PW-701 03-1105-01 max

12/20/2004 02:30:53 PM Tina Reberger PGT Industries (10) Page 3

PW-701 03-1105-01.mba

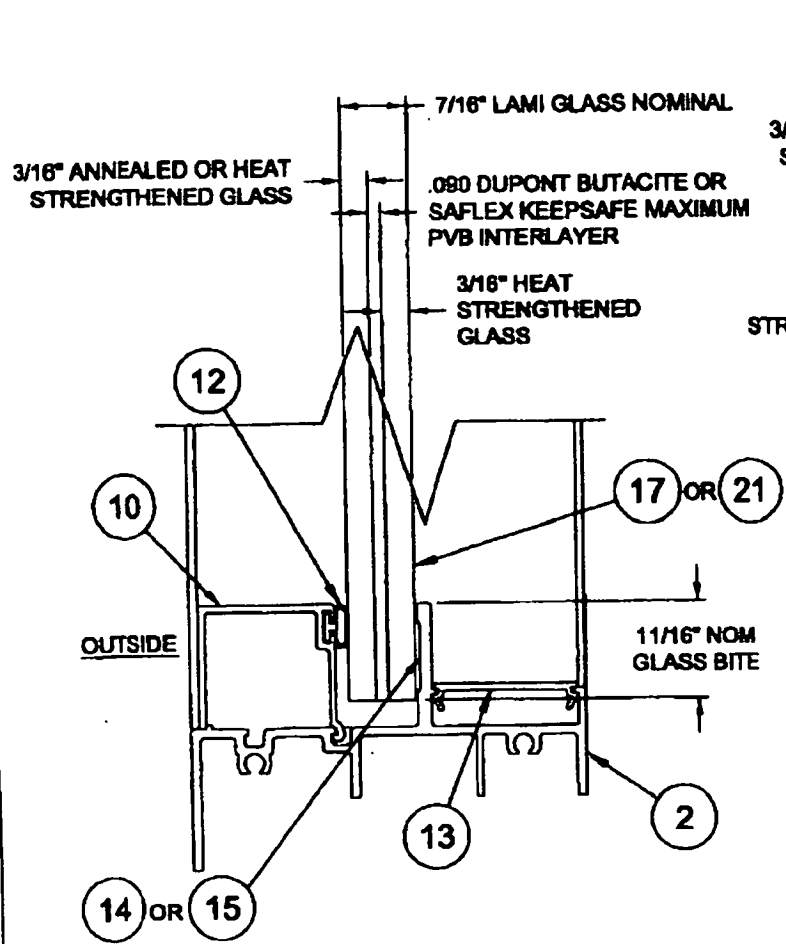

**7/16" LAMI GLAZING DETAIL
FLANGED OR INTEGRAL FIN FRAME
(FLANGE FRAME SHOWN)**

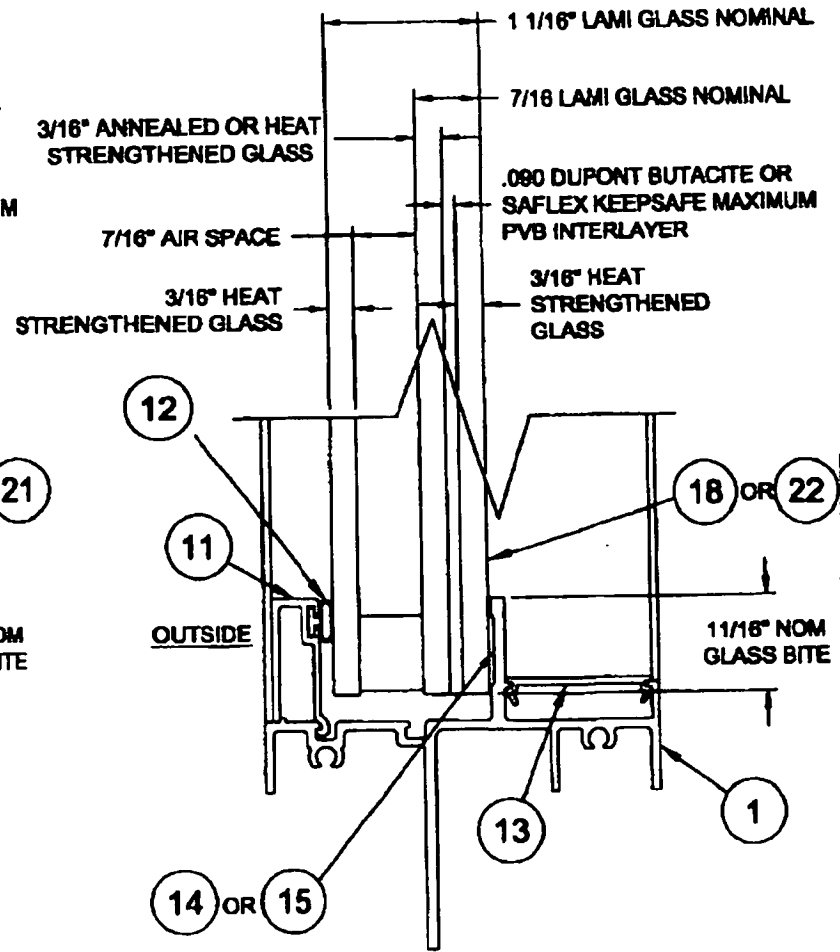

**1 1/16" LAMI I.G. GLAZING DETAIL
FLANGED OR INTEGRAL FIN FRAME
(INTEGRAL FIN FRAME SHOWN)**

Approved as complying with the Florida Building Code
 22113104
 12/16/03
 Robert L. Clark, P.E.
 PE 638712
 Structural

Robert L. Clark
 12/16/03

Revised No:	Date:	Manufacturer:	1070 TECHNOLOGY DRIVE MORRIS, FL 34275	 GLAZING DETAILS ALUMINUM PICTURE WINDOW, IMPACT Visibly Better	Specification:	Series:	Quantity:	Order No:	Rev:
Revised No:	Date:	Manufacturer:	P.O. BOX 1529 MORRIS, FL 34274		PW-701	NTS	2 - 10	4259-4	A
Revised No:	Date:	Manufacturer:							
F.K.	12/15/03	A	NO CHANGE THIS SHEET						
F.K.	7/14/03								

Robert L. Clark, P.E.
 PE 638712
 Structural

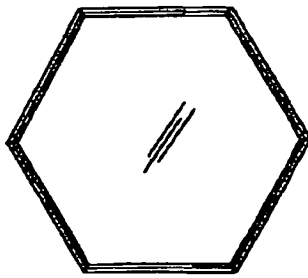

HEXAGON

MAX. SIZE = 60" BETWEEN FLATS
OR MAX. AREA = 21.85 SQ. FT.

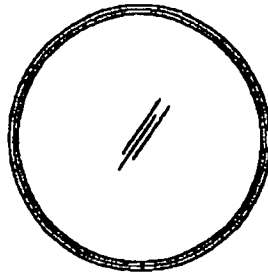

FULL CIRCLE

MAX. SIZE = 60" DIA.
OR MAX. AREA = 19.63 SQ. FT.

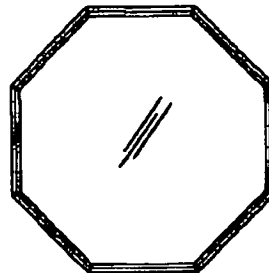

OCTAGON

MAX. SIZE = 60" BETWEEN FLATS
OR MAX. AREA = 20.71 SQ. FT.

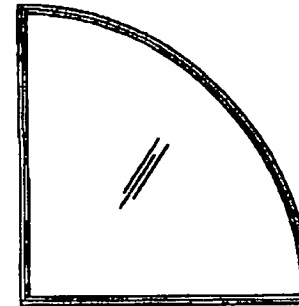

QUARTER CIRCLE

MAX. SIZE = 66" X 66"
OR MAX. AREA = 25.22 SQ. FT.

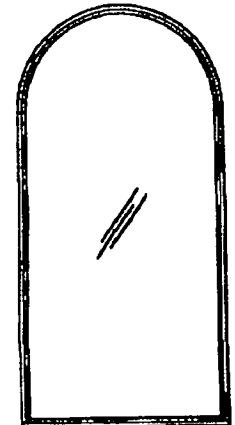

ARCH

MAX. SIZE = 46" X 96"
OR MAX. AREA = 30.28 SQ. FT.

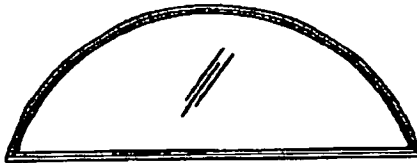

FAN

MAX. SIZE = 96" X 47"
OR MAX. AREA = 24.47 SQ. FT.

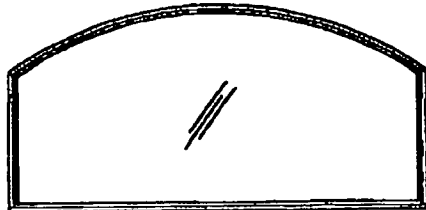

EYEBROW

MAX. SIZE = 96" X 48"
OR MAX. AREA = 31.99 SQ. FT.



ELLIPTICAL

MAX. SIZE = 96" X 47"
OR MAX. AREA = 31.99 SQ. FT.

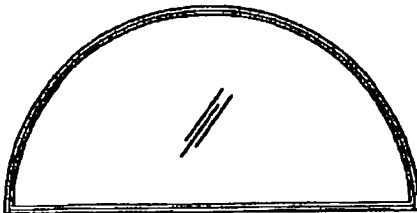

HALF CIRCLE

MAX. SIZE = 96" X 48"
OR MAX. AREA = 25.13 SQ. FT.

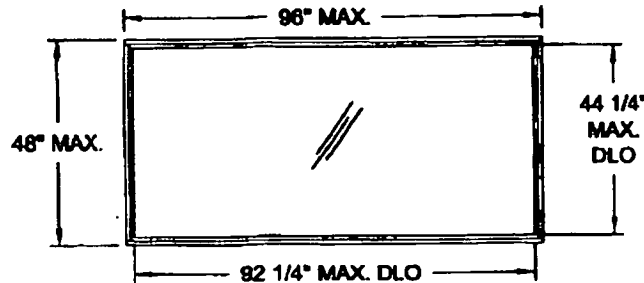

RECTANGLE

MAX. SIZE = 48" X 96"
OR MAX. AREA = 32.00 SQ. FT.

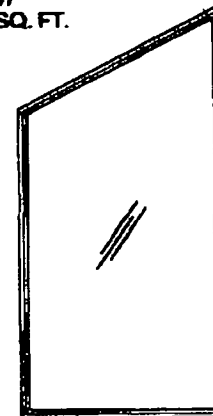

TRAPEZOID

MAX. SIZE = 48" X 96"
OR MAX. AREA = 31.99 SQ. FT.

Approved as existing with the
plans of the
02-114-104
08-1105-01
Structural Steel Products Company
Robert L. Clark

Robert L. Clark
12/16/03

Robert L. Clark, P.E.
PE #93712
Structural

NOTE:

FOR ANCHORAGE INFORMATION SEE NOTE 3, SHEET 1
AND SHEET 10, DETAILS C, D & E.

Revised By:	Date:	Revised:		1070 TECHNOLOGY DRIVE MORRIS, FL 34275 P.O. BOX 1030 MORRIS, FL 34274	PGT Visibly Better	Description: FLANGED ELEVATIONS					
Revised By:	Date:	Revised:				Title: ALUMINUM PICTURE WINDOW, IMPACT					
Revised By: F.K.	Date: 12/15/03	Revised: A	NO CHANGE THIS SHEET			Product: PW-701	Grade: NTS	Panel: 3	Spacing: 10	Drawing No: 4259-4	Rev: A
Revised By: F.K.	Date: 7/14/03	Checked By:	Date:								

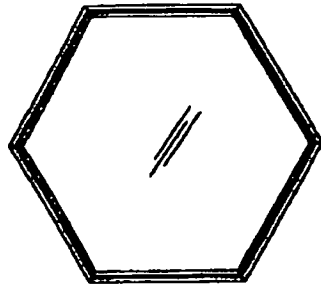

HEXAGON

MAX. SIZE = 60" BETWEEN FLATS
OR MAX. AREA = 21.65 SQ. FT.

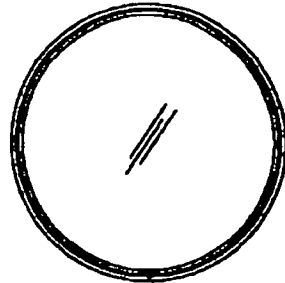

FULL CIRCLE

MAX. SIZE = 60" DIA.
OR MAX. AREA = 19.63 SQ. FT.

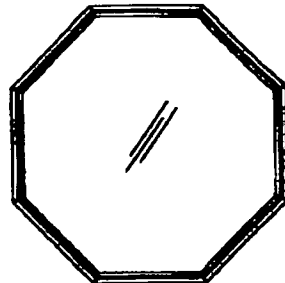

OCTAGON

MAX. SIZE = 60" BETWEEN FLATS
OR MAX. AREA = 20.71 SQ. FT.

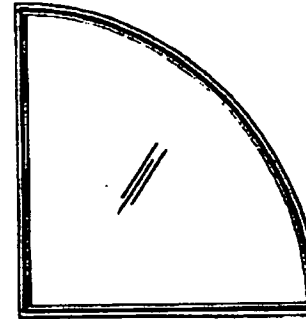

QUARTER CIRCLE

MAX. SIZE = 68" X 68"
OR MAX. AREA = 25.22 SQ. FT.

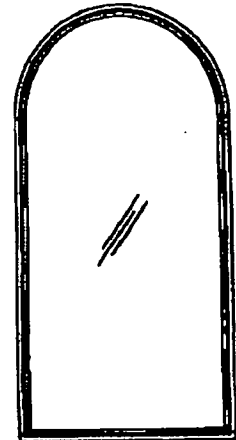

ARCH.

MAX. SIZE = 48" X 96"
OR MAX. AREA = 30.28 SQ. FT.

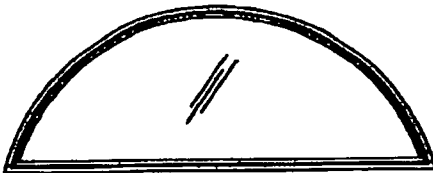

FAN

MAX. SIZE = 96" X 47"
OR MAX. AREA = 24.47 SQ. FT.

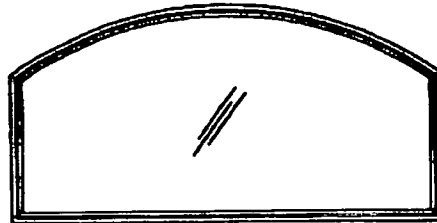

EYEBROW

MAX. SIZE = 96" X 48"
OR MAX. AREA = 31.99 SQ. FT.



ELLIPTICAL

MAX. SIZE = 96" X 47"
OR MAX. AREA = 31.99 SQ. FT.

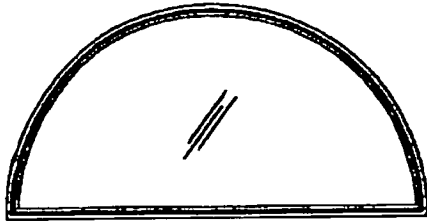

HALF CIRCLE

MAX. SIZE = 96" X 48"
OR MAX. AREA = 25.13 SQ. FT.

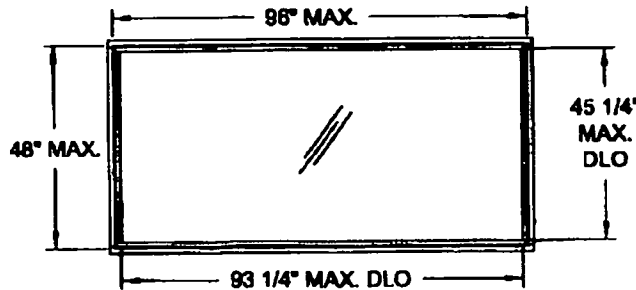

RECTANGLE

MAX. SIZE = 48" X 96"
OR MAX. AREA = 32.00 SQ. FT.

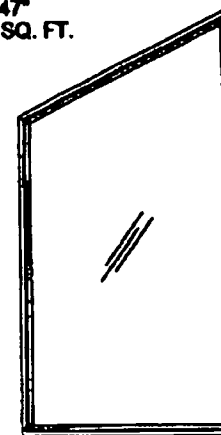

TRAPEZOID

MAX. SIZE = 48" X 96"
OR MAX. AREA = 31.99 SQ. FT.

Approved as existing with the
Plans D-2114103
Date 02-11-03
By [Signature]

[Signature]
12/14/03

Robert L. Clark, P.E.
PE 030712
Structural

NOTE:

FOR ANCHORAGE INFORMATION SEE NOTES 4 & 5, SHEET 1
AND SHEET 10, DETAILS A & B.

Revised By:	Date:	Revision:	
Revised By:	Date:	Revision:	
Revised By:	Date:	Revision:	
F.K.	12/15/03	A	NO CHANGE THIS SHEET
Checked By:	Date:		
F.K.	7/14/03		

3070 TECHNOLOGY DRIVE
NORCOLES, FL 34275
P.O. BOX 1529
NORCOLES, FL 34274



INTEGRAL FIN ELEVATIONS

ALUMINUM PICTURE WINDOW, IMPACT

Product:	PNW-701	Series:	NTS	Color:	4 - 10	Ordering No.:	4259-4	Spec.:	A
----------	---------	---------	-----	--------	--------	---------------	--------	--------	---

COMPARATIVE ANALYSIS TABLE 1.

GLASS TYPE: A. 7/16" LAMINATED GLASS (3/16"A, .090, 3/16HS) FTL-3835
 B. 7/16" LAMINATED GLASS (3/16"HS, .090, 3/16HS) FTL-3835
 C. 1 1/16" LAMI I.G., 3/16HS, 7/16" SPACE, 7/16" LAMI (3/16A, .090, 3/16" HS) FTL-3850
 D. 1 1/16" LAMI I.G., 3/16HS, 7/16" SPACE, 7/16" LAMI (3/16HS, .090, 3/16" HS) FTL-3850

WINDOW WIDTH	WINDOW HEIGHT											
	28.500		34.000		39.500		45.000		46.500		48.000	
	A&C	B&D	A&C	B&D	A&C	B&D	A&C	B&D	A&C	B&D	A&C	B&D
49.000	80.0	-80.0	80.0	-80.0	80.0	-80.0	80.0	-80.0	80.0	-80.0	80.0	-80.0
AREA SQ.FT.	9.698		11.569		13.441		15.313		15.823		16.333	
54.500	80.0	-80.0	80.0	-80.0	80.0	-80.0	78.7	-76.7	74.0	-75.2	74.0	-74.0
AREA SQ.FT.	10.786		12.668		14.950		17.031		17.599		18.167	
60.000	80.0	-80.0	80.0	-80.0	74.0	-74.0	69.9	-69.9	67.2	-68.8	67.2	-67.2
AREA SQ.FT.	11.875		14.167		16.458		18.750		19.375		20.000	
65.500	80.0	-80.0	80.0	-80.0	68.5	-68.5	63.5	-63.5	61.3	-62.3	61.3	-61.3
AREA SQ.FT.	12.964		15.465		17.967		20.469		21.151		21.833	
71.000	80.0	-80.0	79.4	-79.4	63.7	-63.7	57.9	-57.9	56.1	-57.1	56.1	-56.1
AREA SQ.FT.	14.052		16.764		19.476		22.188		22.927		23.667	
76.500	80.0	-80.0	76.8	-76.8	59.7	-59.7	52.8	-52.8	51.9	-52.1	51.9	-51.9
AREA SQ.FT.	15.141		18.063		20.984		23.906		24.703		25.500	
82.000	80.0	-80.0	74.1	-74.1	56.5	-56.5	48.3	-48.3	47.6	-48.0	47.6	-47.6
AREA SQ.FT.	16.229		19.361		22.493		25.625		26.479		27.333	
87.500	80.0	-80.0	70.7	-70.7	53.6	-53.6	43.6	-43.6	43.4	-43.2	43.4	-43.4
AREA SQ.FT.	17.318		20.680		24.002		27.344		28.255		29.167	
93.000	80.0	-80.0	69.1	-69.1	51.4	-51.4	42.5	-42.5	40.7	-41.0	40.7	-40.7
AREA SQ.FT.	18.406		21.958		25.510		29.063		30.031		31.000	
96.000	80.0	-80.0	68.8	-68.8	50.4	-50.4	41.6	-41.6	39.4	-40.1	39.4	-39.4
AREA SQ.FT.	19.000		22.667		26.333		30.000		31.000		32.000	

NOTES:

- TABLE 1 PRESSURES ARE BASED ON THE LARGEST TESTED SIZE RECTANGULAR WINDOW ANCHORED WITH 1/4" TAPCONS. DESIGN PRESSURES ARE LIMITED TO +/-80 P.S.F. WHEN ANCHORING WITH #12 SCREWS.
- ALL MAXIMUM SIZES SHOWN ON SHEET 3 ARE QUALIFIED TO THE PRESSURE OF A 32 SQ. FT. UNIT IN TABLE 1.
- ALL SHAPES LESS THAN THE MAXIMUM SIZE, QUALIFY TO PRESSURE FOR THE MAXIMUM SIZE LISTED IN TABLE 1, OR TO THE PRESSURE FOR THE SMALLEST RECTANGULAR SIZE IN TABLE 1, WHICH THEIR OVERALL WIDTH AND HEIGHT DIMENSIONS COMPLETELY FIT WITHIN.

Revised By:	Date:	Revised By:	Date:	1000 TECHNOLOGY DRIVE MORONG, FL 34775	PGT Visibly Better	FLANGED UNIT DESIGN PRESSURES				
Revised By:	Date:	Revised By:	Date:	P.O. BOX 1829 MORONG, FL 34774		ALUMINUM PICTURE WINDOW, IMPACT				
Revised By:	Date:	Revised By:	Date:	CHANGE NOTE 1 ANCHORING WITH #12 SCREWS	Manufacturer:	Spec:	Wind:	Impact:	Rating:	Code:
F.J.	12/15/03	A			PW-701	NTS	5 - 10	4250-4		A
Revised By:	Date:	Revised By:	Date:							
F.J.	7/14/03									

Approved as complying with the Florida Building Code
 Date: 02/13/04
 Title: 02-105-01
 Project: 02-105-01
 By: *[Signature]*

[Signature]
 12/20/04

Robert L. Clark, P.E.
 FE 438712
 Structural

PW-701.03.1.05.01.mbr

COMPARATIVE ANALYSIS TABLE 2.
 A. 7/16" LAMINATED GLASS (3/16"A, .090, 3/16HS)
 B. 7/16" LAMINATED GLASS (3/16"HS, .090, 3/16HS)
 C. 1 1/16" LAMI I.G., 3/16HS, 7/16" SPACE, 7/16" LAMI (3/16A, .090, 3/16" HS)
 D. 1 1/16" LAMI I.G., 3/16HS, 7/16" SPACE, 7/16" LAMI (3/16HS, .090, 3/16" HS)

FTL-3835
 FTL-3835
 FTL-3850
 FTL-3850

WINDOW WIDTH		WINDOW HEIGHT											
		28.500		34.000		39.500		45.000		46.500		48.000	
49.000	A&C	80.0	-80.0	80.0	-80.0	80.0	-80.0	80.0	-80.0	79.4	-80.0	79.4	-79.4
	B&D	80.0	-80.0	80.0	-80.0	80.0	-80.0	80.0	-80.0	80.0	-80.0	80.0	-80.0
AREA SQ.FT.		9.698		11.569		13.441		15.313		15.823		18.333	
54.500	A&C	80.0	-80.0	80.0	-80.0	78.9	-78.9	74.3	-74.3	71.9	-73.1	71.9	-71.9
	B&D	80.0	-80.0	80.0	-80.0	80.0	-80.0	80.0	-80.0	80.0	-80.0	80.0	-80.0
AREA SQ.FT.		10.786		12.868		14.950		17.031		17.599		18.167	
60.000	A&C	80.0	-80.0	80.0	-80.0	72.2	-72.2	67.8	-67.8	65.0	-68.4	65.0	-65.0
	B&D	80.0	-80.0	80.0	-80.0	80.0	-80.0	80.0	-80.0	80.0	-80.0	80.0	-80.0
AREA SQ.FT.		11.875		14.167		16.458		18.750		19.375		20.000	
65.500	A&C	80.0	-80.0	78.9	-78.9	65.5	-65.5	61.7	-61.7	59.6	-60.7	59.6	-59.6
	B&D	80.0	-80.0	80.0	-80.0	80.0	-80.0	80.0	-80.0	80.0	-80.0	80.0	-80.0
AREA SQ.FT.		12.964		15.465		17.967		20.469		21.151		21.833	
71.000	A&C	80.0	-80.0	75.3	-75.3	61.1	-61.1	56.4	-56.4	54.6	-55.5	54.6	-54.6
	B&D	80.0	-80.0	80.0	-80.0	80.0	-80.0	80.0	-80.0	80.0	-80.0	80.0	-80.0
AREA SQ.FT.		14.052		16.764		19.476		22.188		22.927		23.667	
76.500	A&C	80.0	-80.0	72.6	-72.6	57.1	-57.1	51.5	-51.5	51.0	-51.3	51.0	-51.0
	B&D	80.0	-80.0	80.0	-80.0	80.0	-80.0	80.0	-80.0	80.0	-80.0	80.0	-80.0
AREA SQ.FT.		15.141		18.063		20.984		23.906		24.703		25.500	
82.000	A&C	80.0	-80.0	69.4	-69.4	53.8	-53.8	47.2	-47.2	46.6	-48.9	46.6	-46.6
	B&D	80.0	-80.0	80.0	-80.0	80.0	-80.0	80.0	-80.0	80.0	-80.0	80.0	-80.0
AREA SQ.FT.		16.229		19.361		22.493		25.625		26.479		27.333	
87.500	A&C	80.0	-80.0	66.4	-66.4	51.0	-51.0	42.6	-42.6	43.1	-42.7	43.1	-43.1
	B&D	80.0	-80.0	80.0	-80.0	80.0	-80.0	80.0	-80.0	80.0	-80.0	80.0	-80.0
AREA SQ.FT.		17.318		20.660		24.002		27.344		28.255		29.167	
93.000	A&C	80.0	-80.0	65.0	-65.0	48.9	-48.9	41.2	-41.2	40.4	-40.2	40.4	-40.4
	B&D	80.0	-80.0	80.0	-80.0	80.0	-80.0	80.0	-80.0	79.7	-79.7	76.0	-76.0
AREA SQ.FT.		18.406		21.958		25.510		29.063		30.031		31.000	
96.000	A&C	80.0	-80.0	63.9	-63.9	48.0	-48.0	40.2	-40.2	39.0	-38.9	39.0	-39.0
	B&D	80.0	-80.0	80.0	-80.0	80.0	-80.0	80.0	-80.0	76.9	-76.9	73.1	-73.1
AREA SQ.FT.		19.000		22.667		26.333		30.000		31.000		32.000	

NOTES:
 1. TABLE 2 PRESSURES ARE BASED ON THE LARGEST TESTED SIZE RECTANGULAR WINDOW ANCHORED WITH 1/4" TAPCONS. DESIGN PRESSURES ARE LIMITED TO +/-60 P.S.F. WHEN ANCHORING WITH #12 SCREWS.
 2. ALL MAXIMUM SIZES SHOWN ON SHEET 4 ARE QUALIFIED TO THE PRESSURE OF A 32 SQ. FT. UNIT IN TABLE 2.
 3. ALL SHAPES LESS THAN THE MAXIMUM SIZE, QUALIFY TO PRESSURE FOR THE MAXIMUM SIZE LISTED IN TABLE 2, OR TO THE PRESSURE FOR THE SMALLEST RECTANGULAR SIZE IN TABLE 2, WHICH THEIR OVERALL WIDTH AND HEIGHT DIMENSIONS COMPLETELY FIT WITHIN.

Approved as complying with the Florida Building Code
 Date: 02/14/04
 Signature: [Handwritten Signature]
 Title: [Handwritten Title]

[Handwritten Signature]
 Robert L. Clark, P.E.
 FE 638712
 Structural

PWA-701-03-1105-01.mbr

Name: _____ Title: _____ Date: 12/15/03 F.K.: 7/14/03	Description: INTEGRAL FIN UNIT DESIGN PRESSURES ALUMINUM PICTURE WINDOW, IMPACT	PGT Visibly Better	1670 TECHNOLOGY DRIVE NORCOBIS, FL 34278 P.O. BOX 1529 NORCOBIS, FL 34274	Part: PWA-701 Size: NTS Qty: 6 = 10 Drawing No: 4259-4 Rev: A
--	---	-----------------------	--	---

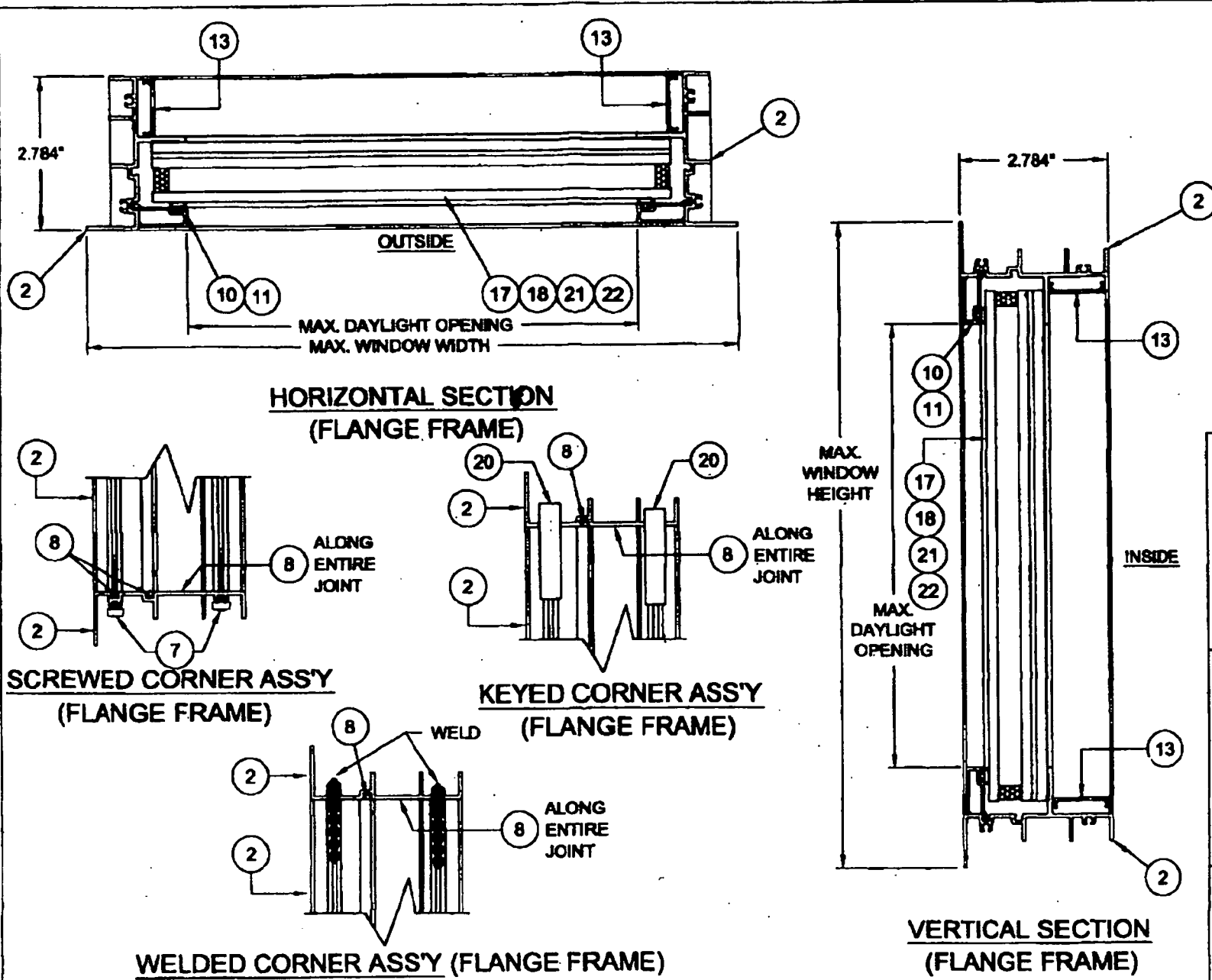

Approved as complying with the
 2015 IBC
 2015 IRC
 2015 ASCE 7
Richard Basso

R.L. Clark
 12/16/05
 Robert L. Clark, P.E.
 PE #39712
 Structural

Revised By:	Date:	Revised By:	Date:	Revised By:	Date:
F.K.	12/15/03	A			
Drawn By:	Date:	Checked By:	Date:	NO CHANGE THIS SHEET	
F.K.	7/14/03				

1070 TECHNOLOGY DRIVE
 MCKONNELL, FL 34275
 P.O. BOX 1539
 MCKONNELL, FL 34274

PJT
 Visibly Better

SECTIONS & CORNER ASSY, FLANGED					
ALUMINUM PICTURE WINDOW, IMPACT					
Specification:	Drawn:	Check:	Scale:	Sheet No.:	Rev.:
PW-701	NTS	7 - 10		4289-4	A

PW-701 03-1105.01.mxd

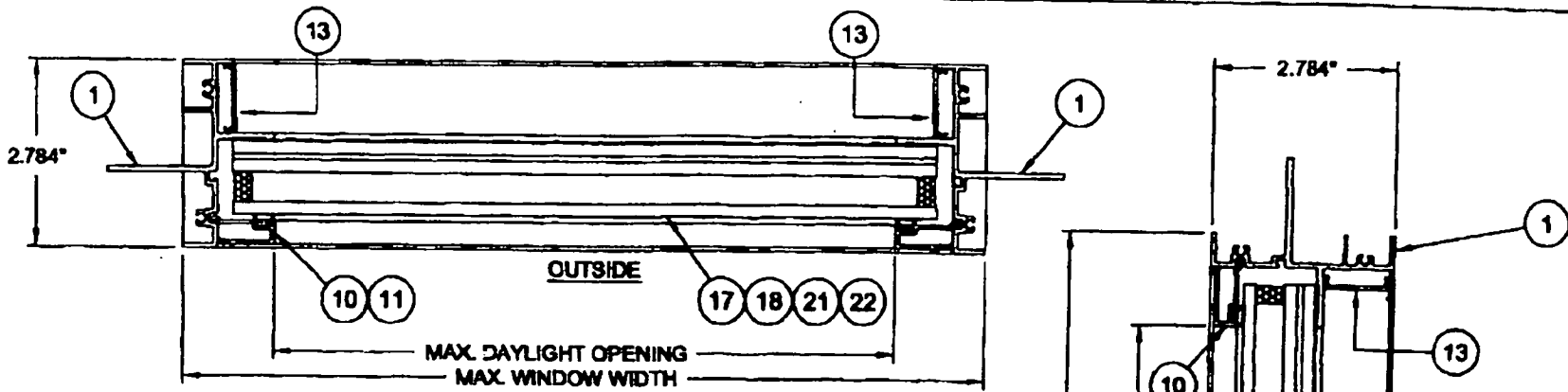

**HORIZONTAL SECTION
(INTEGRAL FIN FRAME)**

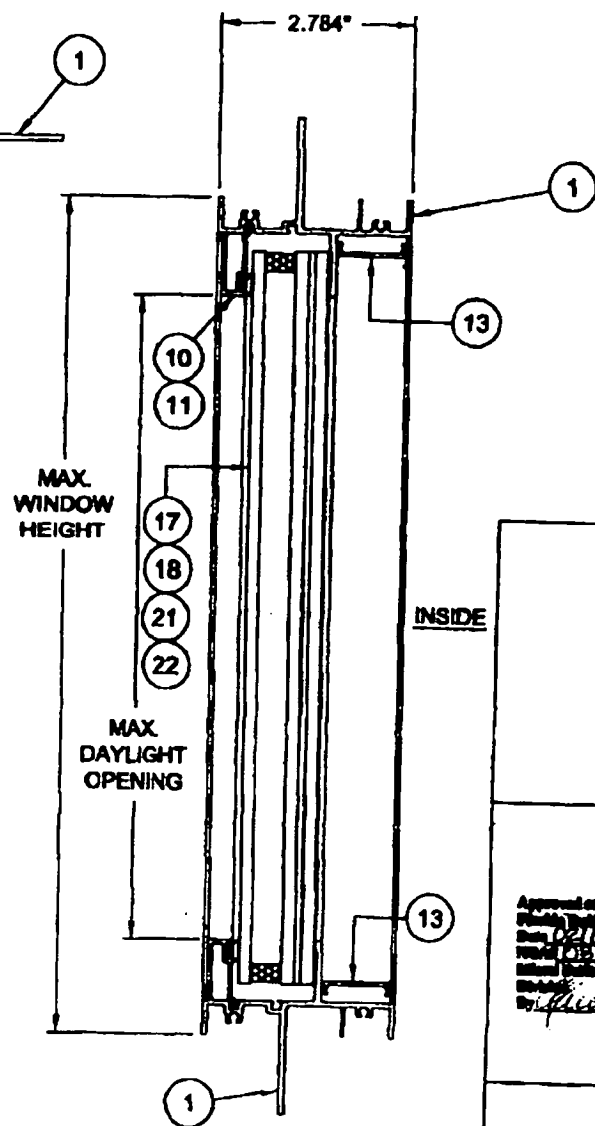

**VERTICAL SECTION
(INTEGRAL FIN FRAME)**

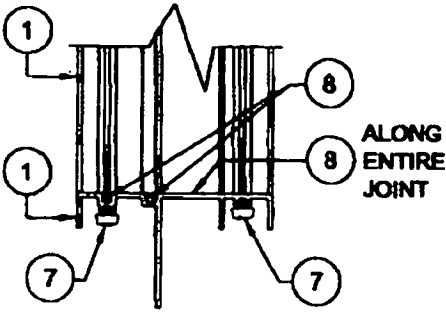

**SCREWED CORNER ASS'Y
(INTEGRAL FIN FRAME)**

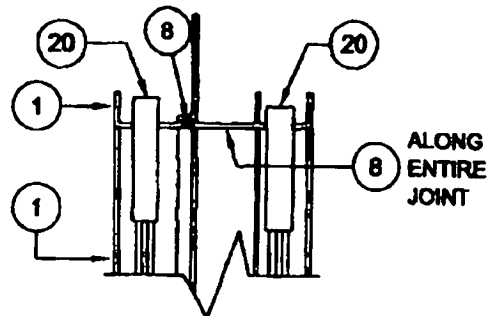

**KEYED CORNER ASS'Y
(INTEGRAL FIN FRAME)**

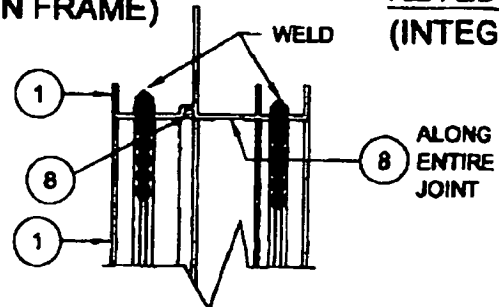

WELDED CORNER ASS'Y (INTEGRAL FIN FRAME)

Approved as complying with the
 requirements of the
 Florida Building Code
 for Windows and Doors
 Section 608.10
 Robert L. Clark, P.E.
 Structural

R. L. Clark
 12/15/03
 Robert L. Clark, P.E.
 PE #38712
 Structural

Drawn by:	Date:	Checked by:	Date:
Revised by:	Date:	Revised by:	Date:
Drawn by:	Date:	Checked by:	Date:
F.K.	12/15/03	A	NO CHANGE THIS SHEET
Drawn by:	Date:	Checked by:	Date:
F.K.	7/14/03		

1070 TECHNOLOGY DRIVE
 NORONDA, FL 34275
 P.O. BOX 1529
 NORONDA, FL 34274



SECTIONS, INTEGRAL FIN			
ALUMINUM PICTURE WINDOW, IMPACT			
Part No.	Quantity	Unit	Notes
PW-701	NTS	B = 10	4259-4
			A

PW-701-03-1105 01.mxd

ITEM	DWG NO.	PART #	DESCRIPTION
1	4258A	64258	INTEGRAL FIN FRAME HEAD, SILL & JAMB
2	4253	64253	FLANGED FRAME HEAD, SILL & JAMB
7	1155	781PQX	#8 X 1 QUAD PN SMS STAINLESS STEEL
8			SCHNEE-MOREHEAD SM5504 ACRYL-R NARROW JOINT SEALANT OR EQUAL
10	4255	64255	7/16 LAMI GLASS BEAD
11	4254	64254	1 1/16 LAMI I.G. GLASS BEAD
12	1224	6TP247	VINYL BULB WEATHERSTRIP (THICK)
13	4224		INSTALLATION FASTENER COVER
14			DOW CORNING 889 GLAZING SEALANT
15			DOW CORNING 985 SILICONE STRUCTURAL SEALANT, BLACK
17			7/16" LAMI GLASS; 3/16" ANNEALED - .080 DUPONT BUTACITE OR SAFLEX KEEPSAFE MAXIMUM PVB INTERLAYER - 3/16" HEAT STRENGTHENED
18			1 1/16" LAMI I.G. GLASS; 3/16" HEAT STRENGTHENED OUTBOARD - 7/16" AIRSPACE - 3/16" ANNEALED - .080 DUPONT BUTACITE OR SAFLEX KEEPSAFE MAXIMUM PVB INTERLAYER - 3/16" HEAT STRENGTHENED
20	4282	64282	ARCHITECTURAL CORNER KEY
21			7/16" LAMI GLASS; 3/16" HEAT STRENGTHENED - .080 DUPONT BUTACITE OR SAFLEX KEEPSAFE MAXIMUM PVB INTERLAYER - 3/16" HEAT STRENGTHENED
22			1 1/16" LAMI I.G. GLASS; 3/16" HEAT STRENGTHENED OUTBOARD - 7/16" AIRSPACE - 3/16" HEAT STRENGTHENED - .080 DUPONT BUTACITE OR SAFLEX KEEPSAFE MAXIMUM PVB INTERLAYER - 3/16" HEAT STRENGTHENED

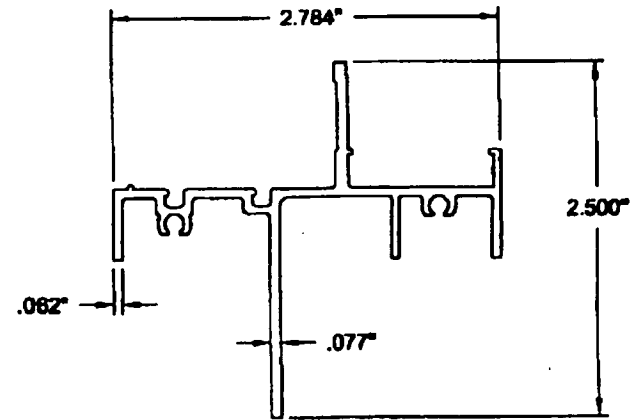

ITEM 1, INTEGRAL FIN FRAME

MAT'L: 6063-T5
DWG NO. 4258A

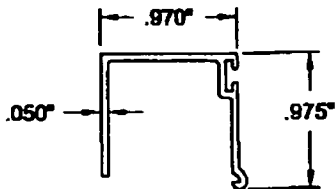

**ITEM 10,
7/16 LAMI GLASS BEAD**

MAT'L: 6063-T5
DWG NO. 4255

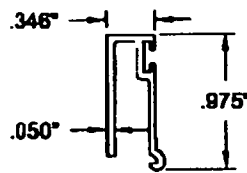

**ITEM 11,
1 1/16 LAMI I.G. GLASS BEAD**

MAT'L: 6063-T5
DWG NO. 4254

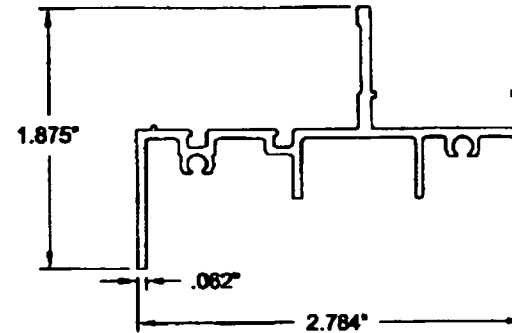

ITEM 2, FLANGED FRAME

MAT'L: 6063-T5
DWG NO. 4253

Approved as complying with the Florida Building Code
 Date: 02/19/04
 By: [Signature]
 Title: [Signature]
 [Signature]

[Signature]
 12/15/03

Robert L. Clark, P.E.
 PE 608712
 Stuchland

PW-701 03-1105 01.mxd

Revised By:	Date:	Revisions:	
Revised By:	Date:	Revisions:	
Revised By:	Date:	Revisions:	
Drawn By:	Date:	Checked By:	Date:
F.K.	12/15/03	A	NO CHANGE THIS SHEET
F.K.	7/14/03		

1070 TECHNOLOGY DRIVE
 MCKONNERS, FL 34275
 P.O. BOX 1529
 MCKONNERS, FL 34274



EXTRUSION PROFILES & PARTS LIST			
ALUMINUM PICTURE WINDOW, IMPACT			
Quantity:	Unit:	Material:	Drawing No:
PW-701	NTS	9 - 10	4253-4
			Rev: A

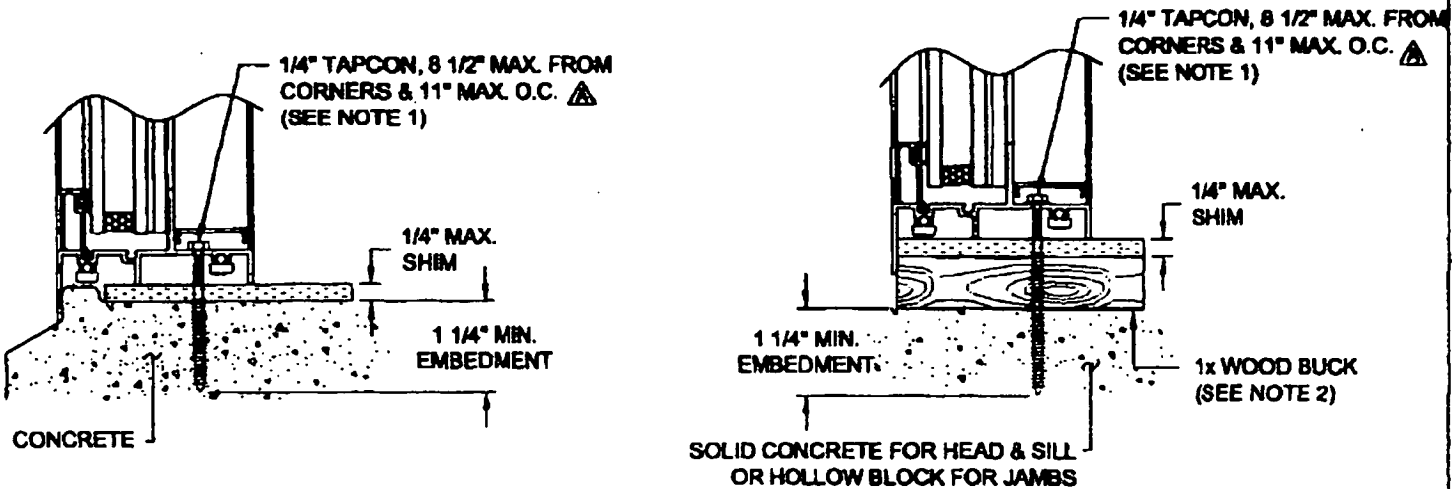
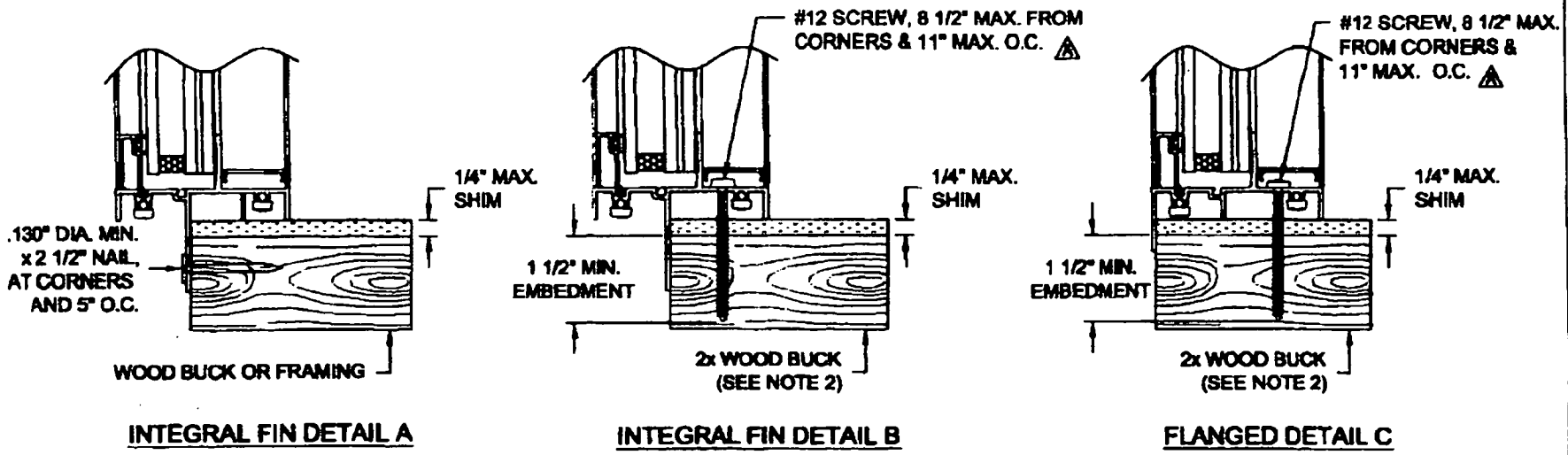

Approved as complying with the Miami Building Code
 Date: 03/19/04
 Title: 03-1125.01
 Miami-Dade County
 Building Department
[Signature]

[Signature]
 12/14/02
 Robert L. Clark, P.E.
 PE #39712
 Structural

NOTES:

1. USE ONLY MIAMI-DADE COUNTY APPROVED ELCO TAPCONS. ⚠
2. A - IN MIAMI-DADE COUNTY INSTALLATION TO THE SUBSTRATE OF WOOD BUCKS TO BE ENGINEERED, PROPERLY ATTACHED TO TRANSFER LOAD AND TO BE REVIEWED BY BUILDING OFFICIAL.
- B - OUTSIDE MIAMI-DADE COUNTY INSTALLATION TO THE SUBSTRATE OF WOOD BUCKS TO BE ENGINEERED BY OTHERS OR AS APPROVED BY BUILDING OFFICIAL.

<table border="1"> <tr> <td>Revised By:</td> <td>Date:</td> <td>Revised By:</td> <td>Date:</td> </tr> <tr> <td>Revised By:</td> <td>Date:</td> <td>Revised By:</td> <td>Date:</td> </tr> <tr> <td>Revised By:</td> <td>Date:</td> <td>Revised By:</td> <td>Date:</td> </tr> <tr> <td>F.K.</td> <td>12/15/03</td> <td>A</td> <td>CHANGE NOTE 1 AND FASTENER SPACING</td> </tr> <tr> <td>Revised By:</td> <td>Date:</td> <td>Revised By:</td> <td>Date:</td> </tr> <tr> <td>F.K.</td> <td>7/14/03</td> <td></td> <td></td> </tr> </table>	Revised By:	Date:	Revised By:	Date:	Revised By:	Date:	Revised By:	Date:	Revised By:	Date:	Revised By:	Date:	F.K.	12/15/03	A	CHANGE NOTE 1 AND FASTENER SPACING	Revised By:	Date:	Revised By:	Date:	F.K.	7/14/03			1670 TECHNOLOGY DRIVE NOROLDS, FL 34270 P.O. BOX 1529 NOROLDS, FL 34274		Description: ANCHORAGE - HEAD, SILL AND JAMBS IN ALUMINUM PICTURE WINDOW, IMPACT	Submittal: PW-701	Date: NTS	Size: 10 x 10	Drawing No: 4258-4	Rev: A
Revised By:	Date:	Revised By:	Date:																													
Revised By:	Date:	Revised By:	Date:																													
Revised By:	Date:	Revised By:	Date:																													
F.K.	12/15/03	A	CHANGE NOTE 1 AND FASTENER SPACING																													
Revised By:	Date:	Revised By:	Date:																													
F.K.	7/14/03																															

PW-701 03.1105.01 max

CRITIQUE REVISED

Owner: Sheila Harrigan

Date: December 14, 2004

Contractor: Owner/Builder

Contractor's Phone Number: 221-8251

Plan Reviewer: Gene Simmons

PERMIT APPLICATION REQUIRED INFORMATION AND SUBMITTALS FOR INTERIOR AND EXTERIOR RENOVATIONS, BREAKFAST NOOK AND POOL DECK EXTENSION LOCATED AT 2 PALMETTO DRIVE

Submittals (2 copies)

1. Product approvals (**current**) from Miami/Dade or other testing institutes approved by the Florida Building Code for the following items:
 - a. Fixed glass for family room and bay window = *SAME AS SIDE LIGHTS ON REAR FR. DOORS*
 - b. Exterior sliding glass doors = *THERE ARE FRENCH DOORS NOT SLIDING*
 - c. Exterior door between garage and house = *STANDARD EXTERIOR GLASS DOORS*
 - d. New front exterior door = *DOOR COVERED BY EXISTING METAL SHUTTERS - SEE NEW PLANS*
 - e. Metal roof system = *SEE AGT PRODUCT SHEETS*
 - f. Roof system for flat roof = *SEE AGT PRODUCT SHEETS*

The following documents must be signed and sealed by a registered Architect or Engineer. (2 copies)

1. Section/Detail Drawings and Schedules showing the following information:
 - a. Section A S1 - Bay window wall section shows extending existing trusses but does not show connectors to wood beam over windows. The length of scabbed on extensions or those connectors or spacing of nails or fasteners need to be called out.
 - b. Section D S1 - Cricket which is to connect existing roof with garage needs to show framing detail with connectors. What type of roof systems will be on the cricket? Need product approval for that roof system.

Goldsmith Engineering, Inc.

17212 130TH AVE NORTH
JUPITER, FL 33478
561/575-9144
FAX 561/575-9291
CELL 561/346-0437
MGOLDSM875@AOL.COM

11/9/2004

Sewall's Point Building Dept
Sewall's Point, FL

Attention: Gene Simmons
Building Official

Re: Residence of Sheila Harrigan
2 Palmetto Dr.
Sewall's Point, FL 34996

Nominal 1x4 PT wood bucks may be used to shim replacement windows to the existing CMU walls of the above residence providing:

- 1x4 PT bucks are not disapproved by the window manufacturer.
- Window to CMU attachment is as specified by the window manufacturer as part of their windstorm approval.

SEWALL POINT COPY

Alan Goldsmith
 Van Goldsmith PE
 President
 Fla. Reg. # 8620
 cc: 1879-HARRIGAN-LTR1.DOC
 11-9-04

REPAIR WORK FOR HURRICANE DAMAGE

FILE COPY
 TOWN OF SEWALL'S POINT
 THESE PLANS HAVE BEEN
 REVIEWED FOR CODE COMPLIANCE
 DATE: ~~11-9-04~~

 BUILDING OFFICIAL
 Gene Simmons



**BUILDING CODE COMPLIANCE OFFICE (BCCO)
PRODUCT CONTROL DIVISION**

**MIAMI-DADE COUNTY, FLORIDA
METRO-DADE FLAGLER BUILDING
140 WEST FLAGLER STREET, SUITE 1603
MIAMI, FLORIDA 33130-1563
(305) 375-2901 FAX (305) 375-2908**

NOTICE OF ACCEPTANCE (NOA)

**PGT Industries
P.O. Box 1529
Nokomis, FL 34274**

SCOPE:

This NOA is being issued under the applicable rules and regulations governing the use of construction materials. The documentation submitted has been reviewed by Miami-Dade County Product Control Division and accepted by the Board of Rules and Appeals (BORA) to be used in Miami Dade County and other areas where allowed by the Authority Having Jurisdiction (AHJ).

This NOA shall not be valid after the expiration date stated below. The Miami-Dade County Product Control Division (In Miami Dade County) and/or the AHJ (in areas other than Miami Dade County) reserve the right to have this product or material tested for quality assurance purposes. If this product or material fails to perform in the accepted manner, the manufacturer will incur the expense of such testing and the AHJ may immediately revoke, modify, or suspend the use of such product or material within their jurisdiction. BORA reserves the right to revoke this acceptance, if it is determined by Miami-Dade County Product Control Division that this product or material fails to meet the requirements of the applicable building code.

This product is approved as described herein, and has been designed to comply with the High Velocity Hurricane Zone of the Florida Building Code.

DESCRIPTION: Series SWD-101 Outswing Aluminum French Door-Impact

APPROVAL DOCUMENT: Drawing No. 971, titled "French Door-X, XX", sheets 1 through 4 of 4, prepared, signed and sealed by Robert L. Clark, P.E., dated 4/13/01, bearing the Miami-Dade County Product Control Revision Stamp with the Notice of Acceptance number and expiration date by the Miami-Dade County Product Control Division.

MISSILE IMPACT RATING: Large and Small Missile Impact

LABELING: Each unit shall bear a permanent label with the manufacturer's name or logo, city, state and following statement: "Miami-Dade County Product Control Approved", unless otherwise noted herein.

RENEWAL of this NOA shall be considered after a renewal application has been filed and there has been no change in the applicable building code negatively affecting the performance of this product.

TERMINATION of this NOA will occur after the expiration date or if there has been a revision or change in the materials, use, and/or manufacture of the product or process. Misuse of this NOA as an endorsement of any product, for sales, advertising or any other purposes shall automatically terminate this NOA. Failure to comply with any section of this NOA shall be cause for termination and removal of NOA.

ADVERTISEMENT: The NOA number preceded by the words Miami-Dade County, Florida, and followed by the expiration date may be displayed in advertising literature. If any portion of the NOA is displayed, then it shall be done in its entirety.

INSPECTION: A copy of this entire NOA shall be provided to the user by the manufacturer or its distributors and shall be available for inspection at the job site at the request of the Building Official.

This NOA revises NOA # 01-0417.04 and, consists of this page 1 as well as approval document mentioned above. The submitted documentation was reviewed by Theodore Berman, P.E.



**NOA No 02-0701.12
Expiration Date: November 22, 2006
Approval Date: July 12, 2002
Page 1**

X

XX

LARGE MISSILE IMPACT DOORS

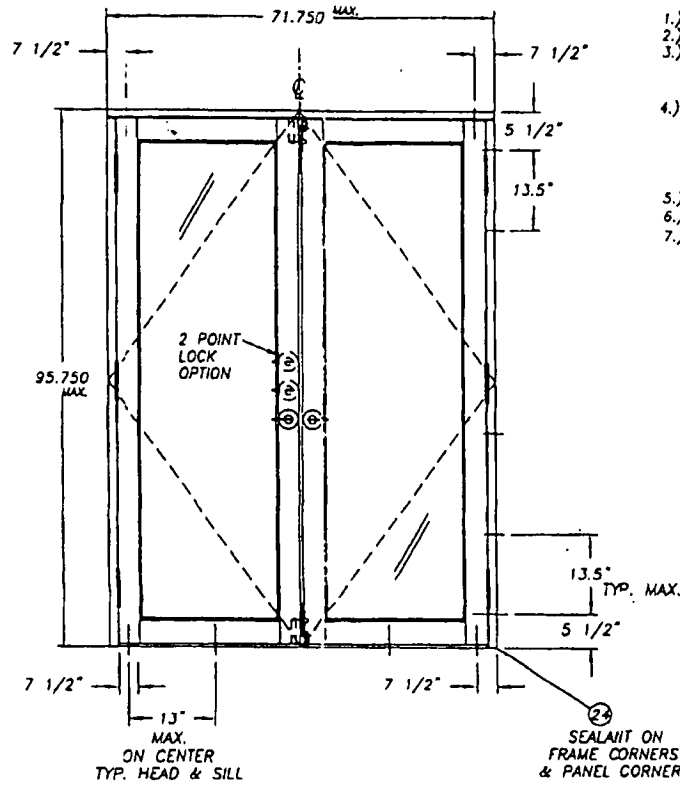
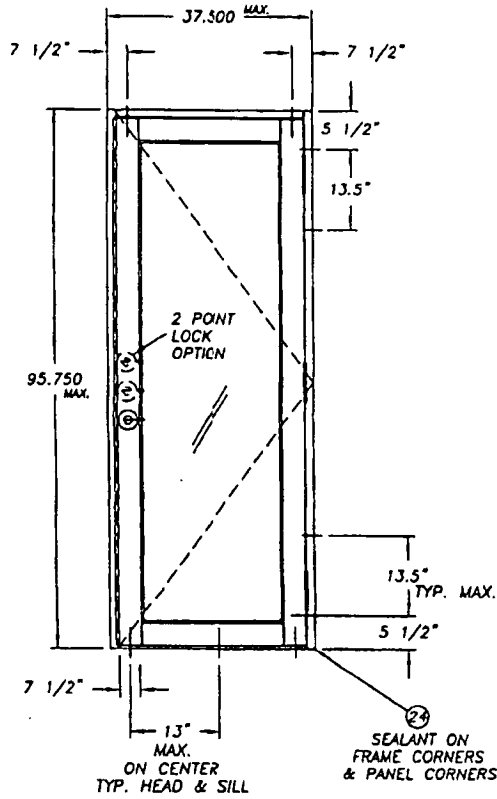

- 1.) GLAZING: .401/.464 LAMINATED W/INTERLAYER (MONSANTO OR DUPONT)
- 2.) CONFIGURATIONS: X, XX
- 3.) DES.GN PRESSURE RATING:
 - Ja) 464 LAM.: +75 P.S.F. -75 P.S.F.
 - Jb) 401 LAM.: +60 P.S.F. -60 P.S.F.
- 4.) ANCHORS:
 - MAX. 7 1/2" FROM CORNERS (HEAD & SILL)
 - MAX. 5 1/2" FROM CORNERS (JAMB)
 - MAX. SPACING AT HEAD & SILL: 13.000
 - MAX. SPACING AT JAMB: 13.500
- 5.) NO SHUTTERS REQUIRED
- 6.) REFERENCE TEST REPORT: FTL-2241
- 7.) FOR LOCKING ASSEMBLY OPTION - SEE SHEET 3 OF 4

PRODUCT REVISED
 as complying with the Florida
 Building Code
 Acceptance No. 02-0701.2
 Expiration Date 11/23/06

By *Glenn Berman*
 Miami Dade Product Control
 Division

PRODUCT RENEWED

ACCEPTANCE No. 01-0417.04
 EXPIRATION DATE: November 22, 2006
 By *Shayla White*
 PRODUCT CONTROL DIVISION
 BUILDING CODE COMPLIANCE OFFICE

Robert L. Clark
 4/13/01

Robert L. Clark, P.E.
 P.E. #39712
 Structural

Revisions: D) added 2pt. lock info		Interference Unless Noted: Fractions: 1/8" Decimal .00: 1/32" Decimal .000: 1/64" Angles: 1°		1070 Technology Dr. Nokomis, Fl. 34275			
Material: SWD-101		Series/Model: SWD-101		Description: French Door - X, XX			
Revisd By: D.B.	Date: 11/17/00	Chtd By: D.B.	Date: 2/16/98	PGT NO: VENDOR NO: Scale: 1x	Sheet: 1 of 4	Drawing No. 971	Rev: D

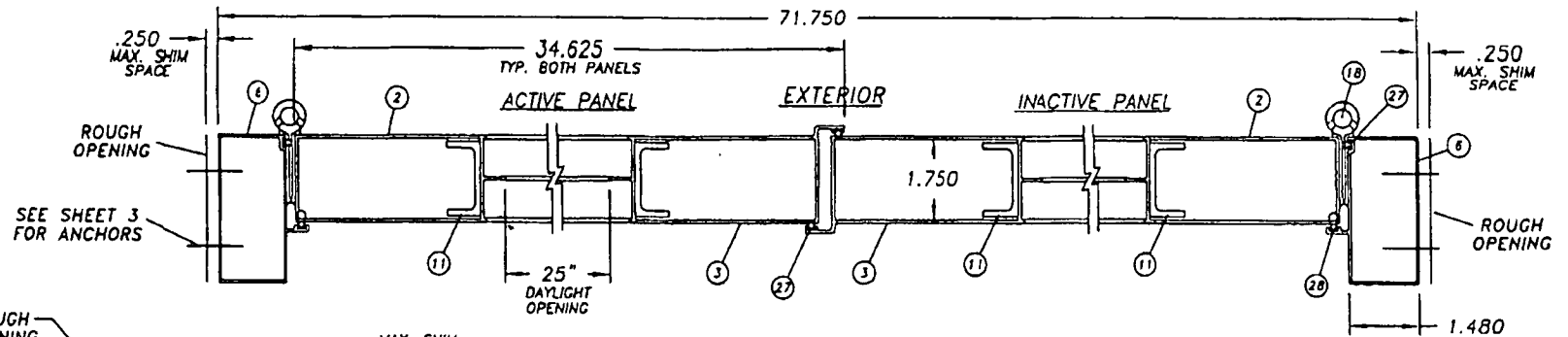

HORIZONTAL SECTION
INTERIOR

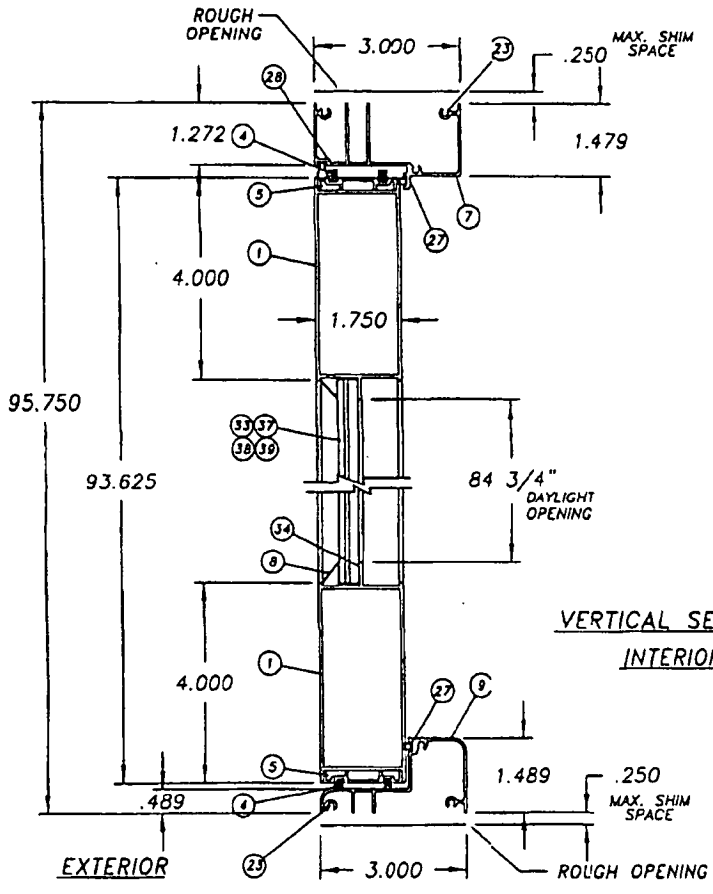

VERTICAL SECTION
INTERIOR

PRODUCT REVISED
in con. plying with the Florida
Building Code
Acceptance No. 02-0301.12
Expiration Date 11/22/04
By: *[Signature]*
Miami Dade Product Control
Division

PRODUCT RENEWED
ACCEPTANCE No. 01-0417-04
EXPIRATION DATE: NOVEMBER 22, 2006
By: *[Signature]*
PROPERTY CONTROL DIVISION
BUILDING CODE COMPLIANCE OFFICE

[Signature]
4/13/01
Robert L. Clark, P.E.
P.E. #39712
Structural

Revisions: D) added 2 pt. lock info		Intolerances Unless Noted: Fractions: ± 1/32 Decimals: .00 ± Decimals: .000 ± Angles: ± 1°		1070 Technology Dr. Nokomis, Fl. 34275			
Material: SWD-10:		Description: French Door - Elevations		PGT NO:		VENDOR NO:	
Rev'd By: D.B.	Date: 11/17/00	Chkd By:	Date:	Scale:	Sheet: 2 of 4	Drawing No. 971	Rev: D

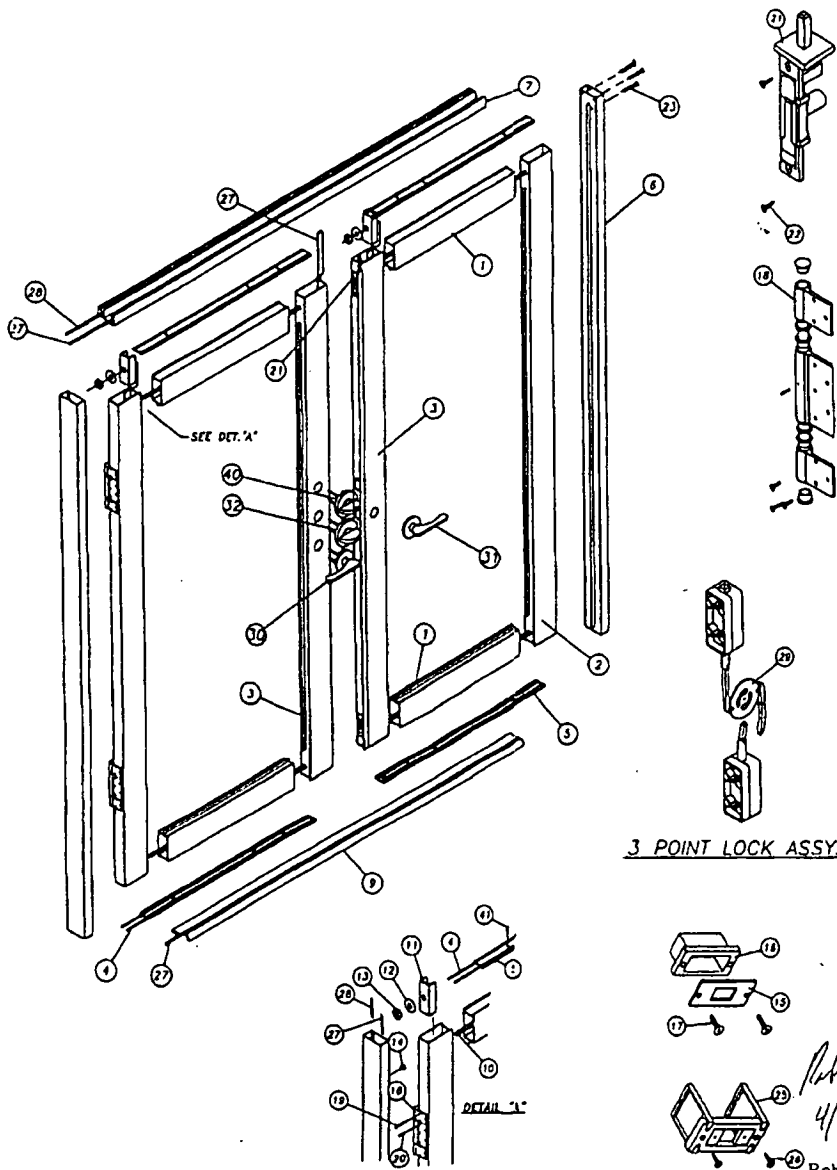

3 POINT LOCK ASSY.

2 POINT LOCK ASSY.

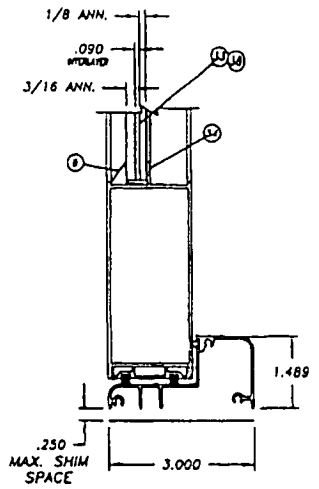

.401" LAM. W/MONSANTO SAFLEX PYB INTERLAYER
OR .401" LAM. W/DUPONT BUTALITE INTERLAYER
SEE NOTE 3 ON SHEET 1
DESIGN PRESSURE RATING: ±80 psf

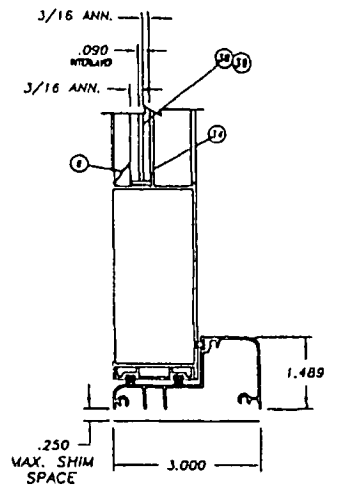

.164" LAM. W/MONSANTO SAFLEX PYB INTERLAYER
OR .464" LAM. W/DUPONT BUTALITE INTERLAYER
SEE NOTE 3 ON SHEET 1
DESIGN PRESSURE RATING: ±75 psf

PRODUCT REVISED
as complying with the Florida
Building Code
Acceptance No 02-0701-12
Expiration Date 11/22/06
By *Chandra Berman*
Miami Dade Product Control
Division

PRODUCT RENEWED
ACCEPTANCE No. 01-0417-04
EXPIRATION DATE: NOVEMBER 22, 2006
By *Ishag I. Chande*
INTEGRITY DIVISION
BUILDING CODE COMPLIANCE DIVISION

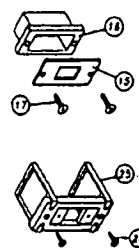
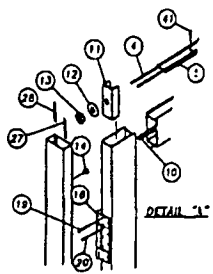

Robert L. Clark
4/13/01

Robert L. Clark,
P.E. #39712
-Structural

Revisions: D) added 2 pt. lock info		Intolerances Unless Noted: Fractions: ± 1/64 Decimal .00 ± Decimal .000 ± Angular: ± 1°		1070 Technology Dr. Nokomis, Fl. 34275		PCT INDUSTRIES			
Material:		Series/Model: SWD-101		Description: French Door - Exploded/Glazing					
Drawn By: O.B.	Date: 11/17/00	Chkd By: O.B.	Date: 2/16/98	PCT NO:	VENDOR NO:	Scale: 3 of 4	Sheet: 971	Drawing No. 971	Rev: D

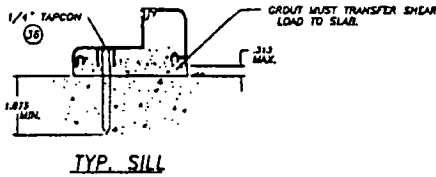
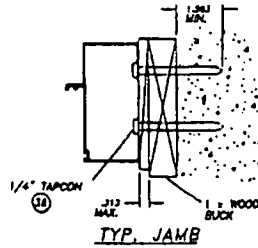
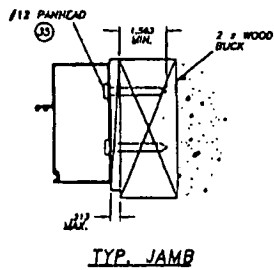
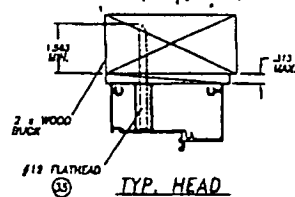
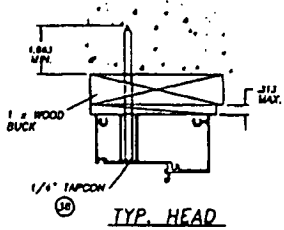

ITEM	DESCRIPTION	V.T. #	QTY./DESCRIPTION	VENDOR	VENDOR #
1	DOOR HEAD/SILL	60375		ALUMAX	AF-10375
2	DOOR JAMB (HINGED)	60376		ALUMAX	AF-10376
3	DOOR ASTRAGAL	60377		ALUMAX	AF-10377
4	.250 x .187 FINSEAL STRIP	87924G	8 (2/each door top & bot. rail)	SCHLEGEL CORP.	FS7924-187
5	DOOR W-STRIP CHANNEL	60379		ALUMAX	AF-10379
6	FRAME JAMB	60380		ALUMAX	AF-10380
7	FRAME HEAD	60411		ALUMAX	AF-12376
8	GLAZING BEAD (ROLL FORM)	65170		FLORIDA SCREEN	
9	OUTSWING THRESHOLD	61069M		ALUMAX	AF-12375
10	5/16x18 THREADED ROD	61R0DA	4 (1/door top & bot. rail)	FASTEC INDUSTRIAL	
11	TRUSS CLAMP	60378M	8 (2/ea. door top & bot. rail)	ALUMAX	AF-10378
12	5/16x1/16 TRUSS WASHER	7WASHA	8 (2/ea. door top & bot. rail)	FASTEC INDUSTRIAL	
13	5/16x18 TRUSS NUT	7NUTA	8 (2/ea. door top & bot. rail)	FASTEC INDUSTRIAL	
14	FRAME SCR. COVER CAP	41722W		PGT INDUSTRIES	41722W
15	STRIKE PLATE	7955X		CAMCORP	
16	STRIKE PLATE INSERT	41721		PGT INDUSTRIES	41721
17	10x3/4 SCR. FLT. HD. PHIL	71034A		MERCHANTS FASTENER	
18	HINGE ASS'Y	7FRM0W	6 (3/frame jambs)	NATIONWIDE IND.	
19	10x.625 FLT. HD. PHIL	71058FP	26 (6/hinge - hinge-door jamb)	MERCHANTS FASTENER	
20	10x1/2 FLT. HD. PHIL.	710x12PPW	30 (5/hinge & hinge-frame jamb)	MERCHANTS FASTENER	
21	TOP/BOTT. SLIDE BOLT LOCK	41720	2 (1 @ top/bot. of l.h. astragal)	PGT INDUSTRIES	41720
22	6x1/2 FLT. HD. PHIL.	7612FW	4 (2/slide bolt locks)	MERCHANTS FASTENER	
23	8x1 1/2 SCR. PN HD. QUAD.	78112A	12 (6/head & sill)	FASTEC INDUSTRIAL	
24	SEAM SEALER	6SM55W		SCHNEE MOREHEAD	SM5504
25	LOCK SUPPORT ASS'Y.	4UBLOK	3 (1/lock)	PGT INDUSTRIES	4UBLOK
26	6x3/4 FLT. HD. PHIL.	7634F	6 (2/lock support assy.)	FASTEC INDUSTRIAL	
27	.200 x .190 QLON	60200K	5 (1/astragals, fr. jambs & head)	SCHLEGEL CORP.	Q200X190
28	.375 x .190 QLON	60300W	4 (1/astragals & frame jambs)	SCHLEGEL CORP.	Q375x190
29	3 POINT LOCK ASS'Y.	FD3PTAY	1 (@ r.h. astragal)	PGT INDUSTRIES	FD3PTAY
30	LOCK (ACTIVE)	7L0KAP	1 (@ r.h. astragal)	HARLOC	100
31	LOCK (DUMMY)	7L0KIP	1 (@ r.h. astragal)	HARLOC	880
32	DEAD-BOLT LOCK	7BLTIP	1 (@ r.h. astragal)	HARLOC	820
33	.401 LAM. W/MONSANTO			H.P.G.	
34	SILICONE	62899C		DOW CORNING	899
35	#12 Ph. Pn. SMS				
36	1/4" TAPCON				
37	.401 LAM. W/DUPONT			H.P.G.	
38	.454 LAM. W/DUPONT			H.P.G.	
39	.454 LAM. W/MONSANTO			H.P.G.	
40	2 POINT LOCK ASS'Y.		1 (@ r.h. astragal)	PGT INDUSTRIES	
41	#8 x .75 Ph. Fl. Tak	7834FPT		SPENCER PRODUCTS	

PRODUCT REVISED
in compliance with the Florida
Building Code
Acceptance No. 02-0701.12
Expiration Date 11/22/06
By: *Robert L. Clark*
Missal Data Product Control
Division

PRODUCT RENEWED
ACCEPTANCE No. 01-0417.04
EXPIRATION DATE: November 22, 2006
By: *Robert L. Clark*
INDUSTRIAL DIVISION
CUSTOMER USE ONLY PLEASE PRINT

Robert L. Clark
4/13/01
Robert L. Clark, P.E.
P.E. #39712
Structural

Revisions: D) added 2 pt. lock info	Interference/Unblock H/ist: Fraction: 2 1/8" Disturb: .005" Disturb: .005" Angular: 4°	1070 Technology Dr. Nakomis, Fl. 34275	PGT INDUSTRIES
Material: SWD-101	Series/Model: SWD-101		
Revised By: Date: D.B. 11/17/00	Checked By: Date:	Description: French Door - Anchorage/B.O.M.	
Drawn By: D.B.	Date: 2/16/98	PGT NO:	VENDOR NO:
		Scale:	Sheet: 4 of 4
		Drawing No. 971	
		Rev: D	



**BUILDING CODE COMPLIANCE OFFICE (BCCO)
PRODUCT CONTROL DIVISION**

**MIAMI-DADE COUNTY, FLORIDA
METRO-DADE FLAGLER BUILDING
140 WEST FLAGLER STREET, SUITE 1603
MIAMI, FLORIDA 33130-1563
(305) 375-2901 FAX (305) 375-2908**

NOTICE OF ACCEPTANCE (NOA)

**PGT Industries
1070 Technology Drive
Nokomis, FL 34274**

SCOPE:

This NOA is being issued under the applicable rules and regulations governing the use of construction materials. The documentation submitted has been reviewed by Miami-Dade County Product Control Division and accepted by the Board of Rules and Appeals (BORA) to be used in Miami Dade County and other areas where allowed by the Authority Having Jurisdiction (AHJ).

This NOA shall not be valid after the expiration date stated below. The Miami-Dade County Product Control Division (in Miami Dade County) and/or the AHJ (in areas other than Miami Dade County) reserve the right to have this product or material tested for quality assurance purposes. If this product or material fails to perform in the accepted manner, the manufacturer will incur the expense of such testing and the AHJ may immediately revoke, modify, or suspend the use of such product or material within their jurisdiction. BORA reserves the right to revoke this acceptance, if it is determined by Miami-Dade County Product Control Division that this product or material fails to meet the requirements of the applicable building code.

This product is approved as described herein, and has been designed to comply with the High Velocity Hurricane Zone of the Florida Building Code.

DESCRIPTION: Series "HS 710" Aluminum Horizontal Sliding Window-Impact Resistant

APPROVAL DOCUMENT: Drawing No.4112, titled "Aluminum Horizontal Sliding Window", sheets 1 through 4 of 4, prepared, signed sealed by Robert L. Clark, P.E., dated 5/22/02 bearing the Miami-Dade County Product Control Revision stamp with the Notice of Acceptance number and expiration date by the Miami-Dade County Product Control Division.

MISSILE IMPACT RATING: Large and Small Missile Impact

LABELING: Each unit shall bear a permanent label with the manufacturer's name or logo, city, state and following statement: "Miami-Dade County Product Control Approved", unless otherwise noted herein.

RENEWAL of this NOA shall be considered after a renewal application has been filed and there has been no change in the applicable building code negatively affecting the performance of this product.

TERMINATION of this NOA will occur after the expiration date or if there has been a revision or change in the materials, use, and/or manufacture of the product or process. Misuse of this NOA as an endorsement of any product, for sales, advertising or any other purposes shall automatically terminate this NOA. Failure to comply with any section of this NOA shall be cause for termination and removal of NOA.

ADVERTISEMENT: The NOA number preceded by the words Miami-Dade County, Florida, and followed by the expiration date may be displayed in advertising literature. If any portion of the NOA is displayed, then it shall be done in its entirety.

INSPECTION: A copy of this entire NOA shall be provided to the user by the manufacturer or its distributors and shall be available for inspection at the job site at the request of the Building Official.

This NOA revises NOA # 99-0204.03 and, consists of this page 1 as well as approval document mentioned above. The submitted documentation was reviewed by **Raul Rodriguez**.



**NOA No 02-0305.02
Expiration Date: May 20, 2007
Approval Date: June 27, 2002
Page 1**

LARGE MISSILE IMPACT WINDOWS

- GLAZING OPTIONS: ALSO SEE TABLE BELOW AND GLAZING DETAILS SHT. 2.
5/16" (.350) LAMINATED USING MONSANTO SAFLEX PVB OR DUPONT W/ BUTACITE INTERLAYER BETWEEN (2) LITES OF:
A. 1/8 ANNEALED GLASS
B. 1/8 HEAT STRENGTHENED GLASS
- CONFIGURATIONS: XO or OX
- DESIGN PRESSURE RATING: SEE TABLE
A. NEGATIVE DESIGN LOADS BASED ON TESTED PRESSURE & GLASS TABLES ASTM E 1300-98.
B. POSITIVE DESIGN LOADS BASED ON WATER TEST PRESSURE & GLASS TABLES ASTM E 1300-98.
- ANCHORAGE: SINGLE ROW OF FASTENERS LOCATED AS FOLLOWS & PER SHT 3.
HEAD & SILL:
MAX. 6" FROM CORNERS.
MAX. 4" & 8" ON EACH SIDE OF MEETING RAIL CENTERLINE.
MAX. 15" SPACING.
JAMBS:
MAX. 6" FROM CORNERS.
MAX. 12 1/2" SPACING.
- SHUTTER REQUIREMENT: NO SHUTTERS REQUIRED.
- REFERENCE TEST REPORT: FTL-1969

ITEM	DESCRIPTION	V.T. #	QTY./LOCATION	VENDOR	VENDOR #
1	FLANGE FRAME JAMB (Alum. 6063-T5)	612225	2	ALUMAX	AF-12225
2	FIXED MEETING RAIL (Alum. 6063-T5)	612228	1	ALUMAX	AF-12228
3	SASH MEETING RAIL (Alum. 6063-T5)	612229	1	ALUMAX	AF-12229
4	SASH SIDE RAIL (Alum. 6063-T5)	612230	1	ALUMAX	AF-12230
5	GLAZING BEAD (Alum. 6063-T5)	6534571	8	ALUMAX	AF-534571
6	WINDLOAD ADAPTER (Alum. 6063-T5)	612238	1 (@ midspan of frame sill)	ALUMAX	AF-12238
7	FLANGE FRAME HEAD (Alum. 6063-T5)	612237	1	ALUMAX	AF-12237
8	FLANGE FRAME SILL (Alum. 6063-T5)	612238	1	ALUMAX	AF-12238
9	FRAME SILL ADAPTER (Alum. 6063-T5)	612239	1	ALUMAX	AF-12239
10	SASH TOP/BOT. RAIL (Alum. 6063-T5)	612240	2	ALUMAX	AF-12240
11	SCREEN RETAINER (Alum. 6063-T5)	8532377	1	ALUMAX	AF-532377
12	5/16" (.350) LAMINATED USING (2) 1/8" ANNEALED GLASS				
13	5/16" (.350) LAMINATED USING (2) 1/8" HEAT STRENGTHENED GLASS				
14	ANTI-LIFT CHANNEL (Alum. 6063-T5)	612244	1 (@ midspan of vent)	ALUMAX	AF-12244
15	#10 x 1.000 PH. FL SMS	710X1	4 (Windload Adapter screws)	FASTEC	
16	#6 x 1.000 PH. PAN SMS	76X1PPA	2 (for anti-lift channel)	MERCHANTS FASTENER	
17	WEATHERSTRIP, THIN WALL BULB VINYL	6TP247	8 (1 per Glazing Bead)	TEAM PLASTICS	TP-247
18	#8 x .500 PHIL. FL SMS	7856A	2 (Sweep Latch screws) 4 (when using 2 Sweep Latches)	MERCHANTS FASTENER	
19	#8 x 1.000 PHIL. P.H. SMS	781PQA	22 (Frame/Vent assy. screws)	MERCHANTS FASTENER	
20	SWEEP LATCH	71096	1 (11.5" from ends-vent mtg. rail) 2 (if height is >= 42")	MINIATURE DIE CASTING	PGT.214.XX
21	WEEP HOUSING	70250	3 (1 @midspan/2 1/4" from ends)	MASTER TOOL	7-M10-250
22	WEEP FLAP	70251	3 (1 @midspan/2 1/4" from ends)	MASTER TOOL	7-M10-251
23	ROLLER HOUSING		2 (@ cc. end of vent top rail)	MASTER TOOL	70312
24	BRASS WHEELS	7BRWH1	4 (2 per Roller Housing)	VINYL-TECH/P.C.T.	
25	WEATHERSTRIP - PILE FINSEAL	81062W	2 (@vent top/bot rails & mtg. rail)	SCHLEGEL CORP.	FS7826-187
26	SILICON	62899		DOW CORNING	899
27	WEATHERSTRIP, BULB VINYL	6TP249	1 (@ vent jamb rail)	TEAM PLASTICS	TP-249

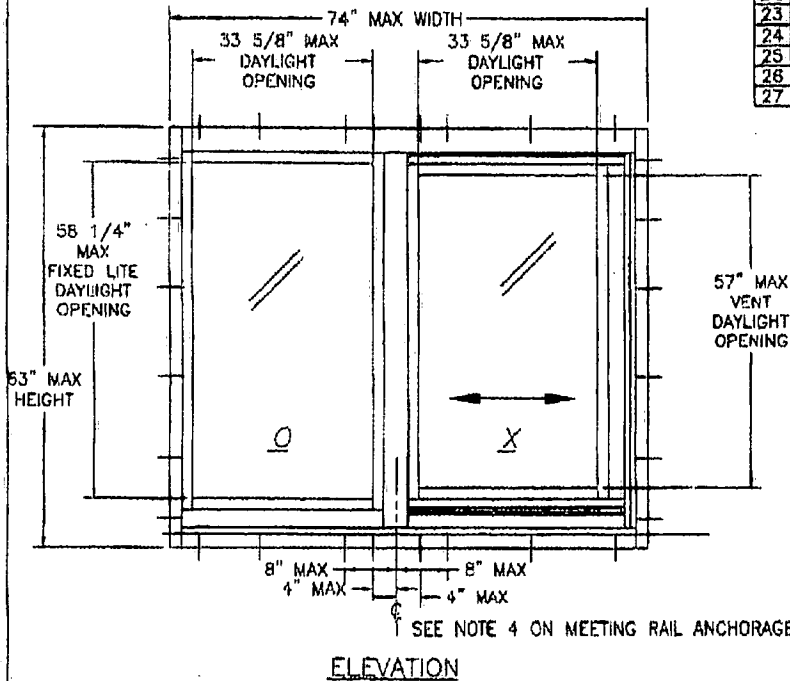

DESIGN PRESSURE RATING: -75 P.S.F. +88.7 P.S.F.					
GLASS TYPE A OR B DETERMINATION (SEE NOTE 1)					
WINDOW	WINDOW HEIGHT				
	28.000	38.375	44.000	50.625	63.000
26.500	A	A	A	A	A
37.000	A	A	A	A	A
44.000	A	A	A	A	B
53.125	A	A	B	B	B
63.000	A	B	B	B	B
74.000	A	B	B	B	B

PRODUCT REVISION
on copying with the Florida
Building Code
Acceptance No. 02-0305.02
Expiration Date 03/20/03

R. L. Clark
5/22/02

Robert L. Clark, P.E.
PE #39712
Structural

1970 TECHNOLOGY DRIVE
NOKOMIS, FL 34273

P.O. BOX 1829
NOKOMIS, FL 34274

Revised By: F.K.	Date: 11/5/01	Revision: UPDATE FOR RENEWAL
Revised By: F.K.	Date: 1/29/99	Revision: C-NO CHG THIS SHT
Drawn By: D.B.	Date: 2/16/98	

Product Code: **OX ELEVATION & B.O.M. (LG. MISSILE)**

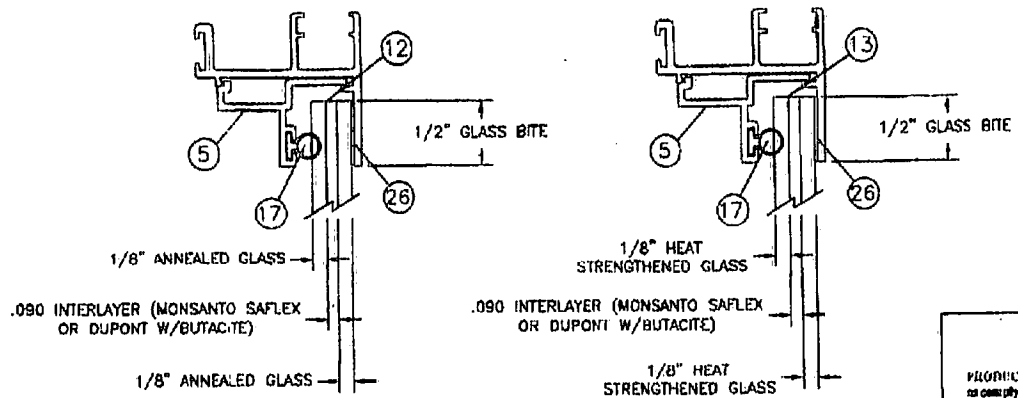
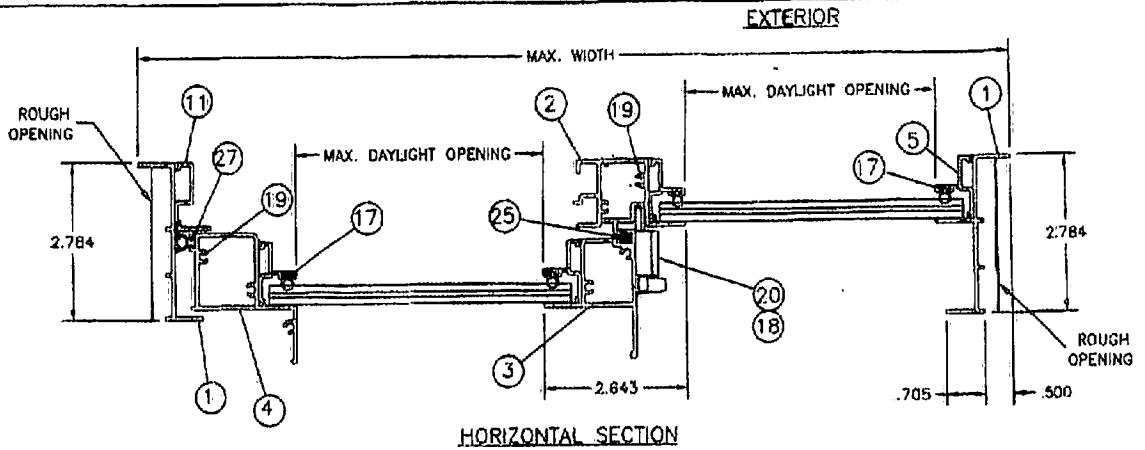
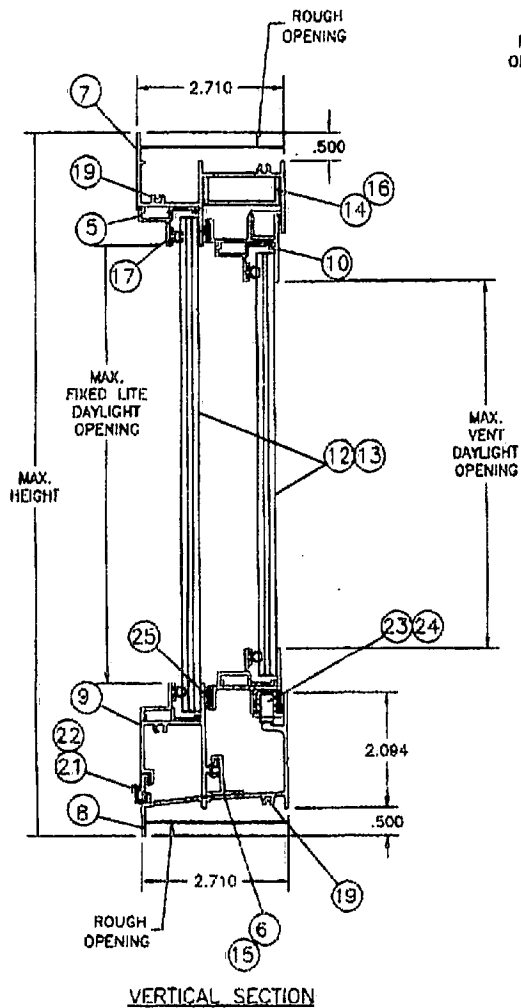

Title: **ALUMINUM HORIZONTAL SLIDING WINDOW**

Series/Model: HS-710	Scale: NTS	Sheet: 1 of 4	Drawing No. 4112	Rev. C
-------------------------	---------------	------------------	---------------------	-----------



GLAZING DETAILS: 5/16" (.350) LAMINATED GLASS

PRODUCT REVISED
to comply with the Florida
Building Code
Amendment No. 02-0305.02
Expiration Date 02/20/03
By: [Signature]
Division

 Robert L. Clark, P.E. PE 139712 Structural	 1070 TECHNOLOGY DRIVE NOKOMIS, FL 34275 P.O. BOX 1529 NOKOMIS, FL 34274	Revised By: F.K. Date: 11/5/01 Revisions: ADD GLASS DETAIL.				
		Revised By: F.K. Date: 5/22/02 Revisions: C-NO CHG THIS SH				
		Drawn By: D.B. Date: 2/16/98				
		Description: SECTIONS & GLAZING DETAIL				
		Title: ALUMINUM HORIZONTAL SLIDING WINDOW				
		Series/Model: HS-710	Scale: NTS	Sheet: 2 of 4	Drawing No. 4112	Rev: C

EXTERIOR

EXTERIOR

HORIZONTAL SECTION

VERTICAL SECTION

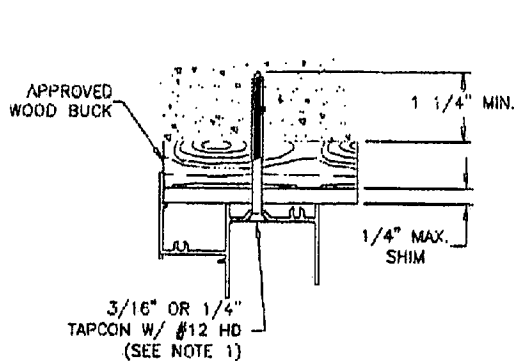

TYPICAL HEAD SECTION
SUBSTRATE ANCHORING

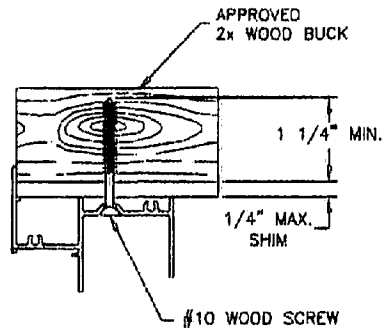

TYPICAL HEAD SECTION
WOOD ANCHORING

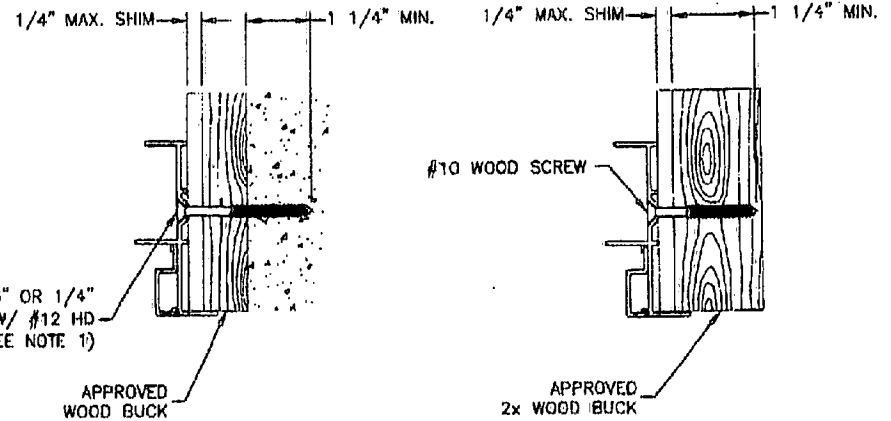

TYPICAL JAMB SECTION
SUBSTRATE ANCHORING

TYPICAL JAMB SECTION
WOOD ANCHORING

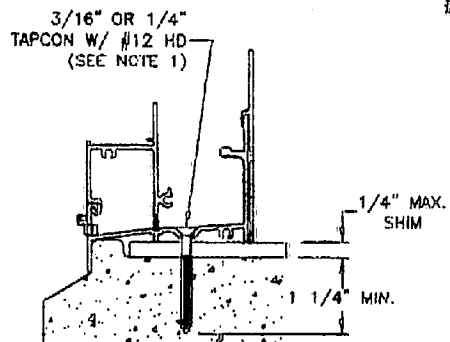

TYPICAL SILL SECTION
SUBSTRATE ANCHORING

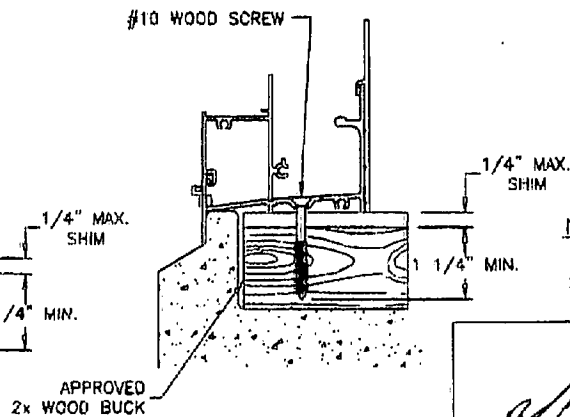

TYPICAL SILL SECTION
WOOD ANCHORING

NOTES:

1. USE ONLY MIAMI-DADE COUNTY APPROVED ELCO OR ITW TAPCONS.
2. REFERENCE TEST REPORT: FTL-1969

PRODUCT REVISED
to comply with the Florida
Building Code
Acceptance No. 02-0305.02
Expiration Date 05/20/03
[Signature]
Miami Dade Product Control
Division

[Signature]
5/22/02
Robert L. Clark, P.E.
PE #39712
Structural



1070 TECHNOLOGY DRIVE
NOKOMIS, FL 34275
P.O. BOX 1529
NOKOMIS, FL 34274

Revised By: F.K.	Date: 11/5/01	Revision: UPDATED
Revised By: F.K.	Date: 5/22/02	Revision: FIX TAPCON DESIG.
Drawn By: D.B.	Date: 2/16/98	
Description: ANCHORAGE		
Title: ALUMINUM HORIZONTAL SLIDING WINDOW		
Series/Model: HS-710	Scale: NTS	Sheet: 3 of 4
Drawing No. 4112		Rev. C

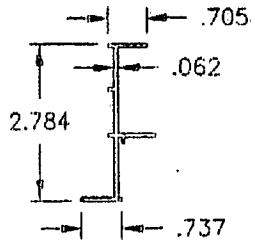

① FLANGE FRAME JAMB
6063-T5 ALUM.

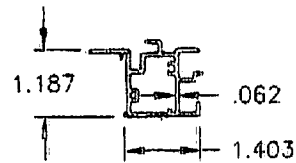

② FIXED MEETING RAIL
6063-T5 ALUM.

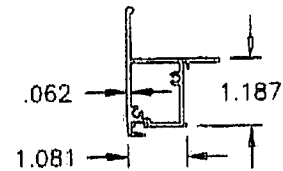

③ SASH MEETING RAIL
6063-T5 ALUM.

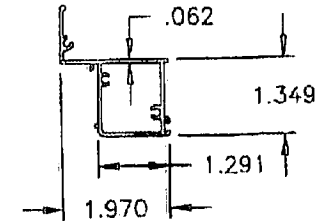

④ SASH SIDE RAIL
6063-T5 ALUM.

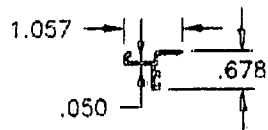

⑤ 5/16" GLAZING BEAD



⑥ WIND LOAD ADAPTER
6063-T5 ALUM.

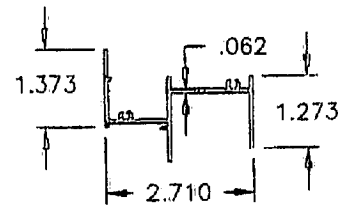

⑦ FLANGE FRAME HEAD
6063-T5 ALUM.

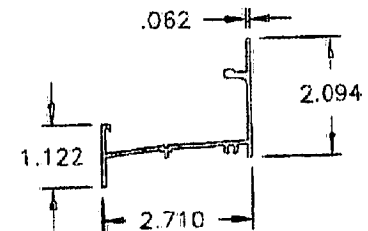

⑧ FLANGE FRAME SILL
6063-T5 ALUM.

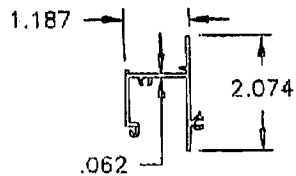

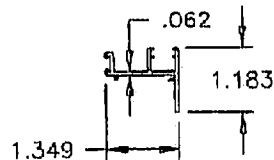

⑨ FRAME SILL ADAPTER
6063-T5 ALUM.



⑩ SASH TOP & BOTTOM RAIL
6063-T5 ALUM.

REFERENCE TEST REPORT: FTL-1969

PRODUCT ADVISED
on complying with the Florida
Building Code
Acceptance No. 02-0305-02
Expiration Date 05/22/03
By: [Signature]
Miami Dade Product Control
Division

 5/22/02 Robert L. Clark, P.E. PE #39712 Structural	 1070 TECHNOLOGY DRIVE NOKOMIS, FL 34275 P.O. BOX 1528 NOKOMIS, FL 34274	Drawn By: F.K.	Date: 11/5/01	Revisions: ADDED SHI
		Revised By: F.K.	Date: 5/22/02	Revisions: C-NO CHG THIS SHI
		Drawn By: F.K.	Date: 11/2/01	
		Description: EXTRUSION PROFILES		
Title: ALUMINUM HORIZONTAL SLIDING WINDOW				
Series/Model: HS-710	Scale: NTS	Sheet: 4 of 4	Drawing No. 4112	Rev. C



Report No: 03-31287.01
Test Date: 09-13-01
thru: 09-27-01
Report Date: 10-16-01
Expiration Date: 09-27-05

ASTM E283, E331 and E330 TEST REPORT SUMMARY

Rendered to:

International Wood Products
Part of the JELD-WEN Family

SERIES/MODEL: "Aurora"
TYPE: OXXO Composite French Door With Side Lites
Overall Size: 9' 3-1/2" wide by 8' 1-3/4" high

Title of Test		Results
Wind Load Design Pressure		50 psf
Air Infiltration	1.57 psf	0.01cfm/ft ²
	6.24 psf	0.05cfm/ft ²
Water Resistance		2.86 psf
Structural Test Pressure		75.0psf exterior 75.0 psf interior

Reference should be made to Report No. 03-31287.01 for complete test specimen description and data.

For ARCHITECTURAL TESTING, INC.

Leaton Kirk, Regional Manager

LK:lg



STRUCTURAL TEST REPORT

Rendered to:

**INTERNATIONAL WOOD PRODUCTS
PART OF THE JELD-WEN FAMILY**

SERIES/MODEL: "AURORA"

**TYPE: OXXO COMPOSITE
FRENCH DOOR WITH SLIDE LITES**

Report No: 03-31287.01
Report Date: 10-16-01
Expiration Date: 09-27-05



Architectural Testing

STRUCTURAL TEST REPORT

Rendered to:

International Wood Products
Part of the JELD-WEN Family
7312 Convoy Court
San Diego, California 92111

Report No: 03-31287.01
Test Date: 09-13-01
thru: 09-27-01
Report Date: 10-16-01
Expiration Date: 09-27-05

Project Summary: Architectural Testing, Inc. (ATI) was contracted by JELD-WEN Research and Development to perform testing on a series Aurora Composite French door with side lites. Test specimen description and results are reported herein.

Test Specifications: The test specimen was evaluated in accordance with the following:

ASTM E283-91, *"Standard Test Method for Determining the Rate of Air Leakage Through Exterior Windows, curtain Walls, and Doors under Specified Pressure Differences Across the Specimen"*.

ASTM E331-96, *"Standard Test Method for Water Penetration of Exterior Windows, Curtain Walls, and Doors by Uniform Static Air Pressure Difference"*.

ASTM E330-97, *"Standard Test Method for Structural Performance of Exterior Windows, Curtain Walls, and Doors by Uniform Static Air Pressure Difference"*.

Test Specimen Description:

Series/Model: "Aurora"

Type: OXXO Composite French Door with Side Lites

Overall Size: 9' 3-1/2" wide by 8' 1-3/4" high

Side Lite Size: 2 @ 1' 6" wide by 8' 0" high

Active Door Leaf Size: 2' 11-3/4" wide by 8' 0" high

Inactive Door Leaf Size: 3' 0-5/16" (with astragal) wide by 8' 0" high

2524 East Jensen Avenue
Fresno, California 93706
phone: 559.233.8705
fax: 559.233.8360
www.archtest.com



Anchorage

<u>Description</u>	<u>Quantity</u>	<u>Location</u>
#10 x 2" PFH wood screws	16	Two per hinge into the mullion (inside holes)
#10 x 2-1/2" PFH wood screws	14	6" from the ends of each jamb and 14-1/4" on center into the Laminate Veneer Lumber (LVL) test buck (7 per jamb)
#10 x 2-1/2" PFH wood screws	10	6" from each vertical member and evenly spaced across the sill into the Laminate Veneer Lumber (LVL) test buck
#10 x 2-1/2" PFH wood screws	10	6" from each vertical member and evenly spaced across the head into the Laminate Veneer Lumber (LVL) test buck.
#10 x 2-1/2" PFH wood screws	6	12" from ends of each jamb leg and one on center into side lite (3 per jamb)
#10 x 1-1/4" PFH wood screws	48	6 per hinge (two outside holes at the mullion and four on the door panel).

Glazing: All glass panels were sandwiched glazed using sealed insulating glass, a silicone sealant and decorative molding. The overall insulating glass thickness was 1" consisting of two sheets of 3/16" tempered glass and a super spacer system with a decorative third inner layer consisting of decorative coming and glass.

Weatherstripping:

<u>Description</u>	<u>Quantity</u>	<u>Location</u>
Vinyl wrapped foam compression Weatherstripping	1 Row	Active lock stile, head, sill, and mullion (adjacent to the active panels)



Weatherstripping: (Continued)

<u>Description</u>	<u>Quantity</u>	<u>Location</u>
Vinyl wrapped foam compression weatherstripping	1 Row	The sill (adjacent to side lite)

Frame Construction: The 1-1/4" x 4-9/16" hardwood frame was coped, butted, sealed and attached with two 1-1/2" x 10" Phillip flat head screws per corner. Each 1-3/4" x 4-1/8" x 97-3/4" hardwood mullion posts were attached to the head and sill with (4) #10 by 1-1/2" screws at each end. An aluminum/hardwood sill was employed.

Panel (Door Leaf) Construction: The doors and sidelites were constructed of a composite fiberglass skin 1/8" thick utilizing an internal perimeter frame constructed of 1-1/2" x 7/8" x length hardwood face laminated to 1-1/2" x 2-1/2" x length LVL (Laminated Veneer Lumber) substrate. A 1-1/2" x 2" x 12" lock block is attached to the LVL strike stile on the active and inactive leaves. The fixed leaves (sidelites) were silicone sealed to the frame members. The door core consists of 20 lb. density polyurethane foam core.

Hardware:

<u>Description</u>	<u>Quantity</u>	<u>Location</u>
4-1/2" Butt hinge system	8	4 per door leaf
Three point locking system	1	Active panel lock stile with locks at midspan and each end. The sill strike was shimmed 3/16"
Metal flush bolt	2	One at top and bottom, of the inactive panel lock stile.

Drainage: Sloped sill

Test Results: The results are tabulated as follows:

<u>Title of Test</u>	<u>Results</u>	<u>Allowed</u>
ASTM E283 Air Infiltration @ 1.57 psf (25 mph) @ 6.24 psf (50mph)	0.01 cfm/ft ² 0.05 cfm/ft ²	<0.30 cfm/ft ² max

03-31287.01
Page 4 of 5**Test Results: (Continued)**

<u>Title of Test</u>	<u>Results</u>	<u>Allowed</u>
ATSM E 331 Water Infiltration @ 2.86 psf	No water leakage	No water leakage
ASTM E330 measurements were taken on the mullion (all loads held for 30 seconds)		
Structural Loads positive @Design Pressure (50 psf)	0.510" (deflection)	L/175=0.557"
Structural Loads negative @Design Pressure (50 psf)	0.550" (deflection)	L/175=0.557"
Structural over loads positive @ Test Pressure (75.0 psf)	0.035" (permanent set)	0.4% span =0.390"
Structural over loads negative @ Test Pressure (75.0 psf)	0.030" (permanent set)	0.4% span = 0.390"
ASTM E330 measurements were taken on the active door strike stile (all loads held for 30 seconds)		
Structural Loads positive @Design Pressure (50 psf)	0.845" ^a (deflection)	L/175=0.557"
Structural Loads negative @Design Pressure (50 psf)	1.150" ^a (deflection)	L/175=0.557"
Structural over loads positive @ Test Pressure (75.0 psf)	0.010" (permanent set)	0.4% span =0.390"
Structural over loads negative @ Test Pressure (75.0 psf)	0.010" (permanent set)	0.4% span =0.390"

^a Exceeds L/175, but passes all other test requirements.

BILL OF MATERIALS

QTY	DESCRIPTION
1 ✓	HEAD JAMB 1 1/4 X 4 9/16 X 111 1/2 MAHOGANY GRAIN
2 ✓	SIDE JAMB 1 1/4 X 4 9/16 X 97 3/4 MAHOGANY GRAIN
2 ✓	MULL POST 1 3/4 X 4 1/8 X 97 3/4 MAHOGANY GRAIN
1 ✓	OUTSWING ASTRAGAL 1 1/2 X 2 15/16 X 96 MAHOGANY GARIN
1 ✓	G-U US CREMONA 3-POINT LOCK
1 ✓	8451 PEMKO OUTSWING SILL WITH Q-103 WEATHER STRIP
1 ✓	216 PEMKO DOOR BOTTOM
4 ✓	800 HAGER HINGES 4 1/2 X 4 1/2
34 ✓	#10 X 2 1/2 WOOD SCREWS
10	3/16" TAPCON TYPE ANCHOR W/ 1.25 MIN. EMBEDEMENT INTO MASONRY
8	#10 X ^{2"} 3" HINGE SCREWS
24 ¹⁵ 48	#10 X ^{2"} 1 1/4" HINGE SCREWS
	SCHLEAGLE Q-LDN #500

STRUCTURAL TESTING IN:
 TEST SPECIMEN COMPLIES
 WITH THESE DETAILS
 ANY DEVIATION IS NOTED
 PROJECT NUMBER ATI 03-31287
 DATE 10/16/01 JP

ARCHITECTURAL TESTING IN
 TEST SPECIMEN COMPLIES
 WITH THESE DETAILS
 ANY DEVIATION IS NOTED
 PROJECT NUMBER ATI 02-31287
 DATE 10/26/01 JP

BILL OF MATERIALS

QTY	DESCRIPTION
1 ✓	HEAD JAMB 1 1/4 X 4 9/16 X 111 1/2
2 ✓	SIDE JAMB 1 1/4 X 4 9/16 X 97 3/4
2 ✓	MULL POST 1 3/4 X 4 1/8 X 97 3/4
1 ✓	OUTSWING ASTRAGAL
1 ✓	3 POINT LOCK
1 ✓	OUTSWING SILL
1 ✓	DOOR BOTTOM
3 4 ✓	HINGES



Multi-point Door Hardware US CREMONA Door Bolt System

The US CREMONA 3-point locking system features double reinforced shoot bolts, top and bottom, for maximum security and protection against warping of door panels. Also featured is our 90° locking mechanism that incorporates a standard US cylinder offering a variety of keyway systems.

Key Features:

- 3-Point, height adjustable, locking system
- Double reinforced steel shoot bolts top and bottom, deadbolt and latch
- Extensions are available for taller doors
- Lever controlled engaging and releasing of shoot bolts, deadbolt and latch
- Locking by US-Cylinder System with a 90° turn of key or thumbturn
- Non-handed, latch easily reversible
- Heavy duty mortise construction with reinforced lever return spring system
- Available in yellow dichromate, black or white powdercoated finish or stainless steel for increased corrosion resistance and appearance
- Same hardware groove detail throughout our entire door bolt program (router bits available)

Qty	Description	Part #	Quantity Ordered	Packing Unit
1	A US-Cremona 3-Point (for 6'-8" doors) Backset = 30 mm (1 3/16") 35 mm (1 3/8") 50 mm (2")	Yellow/Dichrom. Black Powder G-18131-19-0-3 G-18131-19-0-6 G-17892-19-0-3 G-17892-19-0-6 G-17587-19-0-3 G-17587-19-0-6	Yellow Black/White	10 10 10
New	50 mm (2")	White Powdercoat		10
New	50 mm (2")	Stainless Steel Faceplate		10
1	B Cremona Reversing Gear	G-18738-00-0-3 G-18738-00-0-6		50
New		White Powdercoat		50
New		Stainless Steel Faceplate		50
1	C Cremona Extension 508° Extension for doors > 8'-8"	G-18790-05-0-3 G-18790-05-0-6		10
New		White Powdercoat		10
New		Stainless Steel Faceplate		10
2 or	D Brass Sleeve 5/8" x 1/2"	9-34442 9-29323		50 50
1	E Latch/Deadbolt Strike Plate For 1 3/4" thick doors Round ends w/short lip Square ends w/short lip Round ends w/extended lip (not shown)	Yellow/Dichrom. Plated Finish E-13338-00-0-3 E-13338-00-0-3 E-13338-00-0-3 E-13338-00-0-3 E-13338-SL	Yellow Finish	10 10 10
1	G For 2 1/4" thick doors Square ends w/extended lip (not shown) Round ends w/extended lip Round ends w/short extended lip (not shown) Square ends w/extended lip (not shown)	E-13338-XL-0-3 E-13338-XL-0-3 E-13338-XR-0-3 8000-0556		10 10 10 20
1	Screws			5
1	Installation Screws (20 /bag) (yellow dichromate)	K-Instal Screw		5
1	Installation Screws (20 /bag) (white powder coat)	K-Instal White		5
10	Installation Screws for 8'-8" door (black powder coat)	E-12567-38-0-6		100
13	Installation Screws for 8'-0" door (black powder coat)	E-12567-38-0-8		100
10	Installation Screws for 8'-8" door (Stainless Steel)	E-12567-38-0-8		100
13	Installation Screws for 8'-0" door (Stainless Steel)	E-12567-38-0-8		100
3	Brass Screws for brass plated strikes for 8'-8" door	76816		30
1 BX	F3 Screw 4.2x30 mm (1000/box) (yellow dichromate)	12273430602		1
1	Optional Parts			1
1	Edge router bit	Z-82323		1
1	Mortise router bit	Z-80618		1

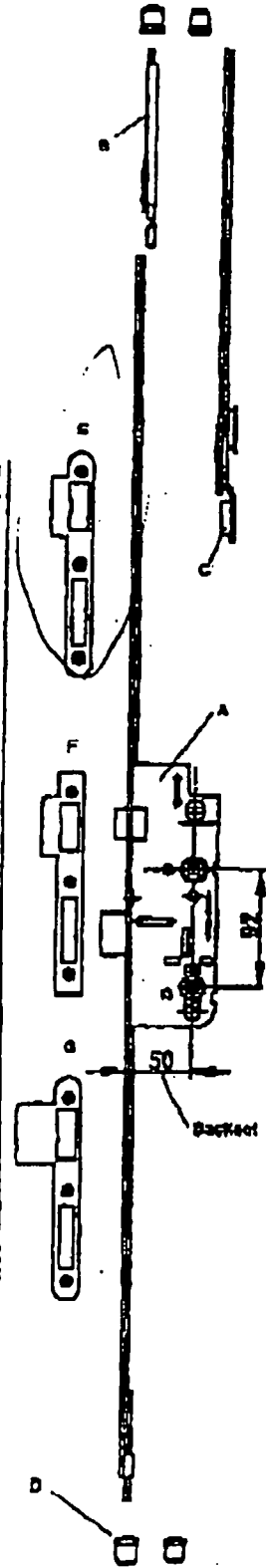

All components are approximately 18, 90° (300 mm) long. Order according to height of door panel over 81 US" as necessary.
 A 180 (L) or 90 (R) handed strike must be specified.
 Appropriate Finish: 01 = Black Chrome, 02 = Polished Chrome, 03 = Powdered Brass, 04 = Anodized Aluminum, 05 = US Cylinder, 06 = Powder Coat, 07 = White Powder coated

Notes:
 All items are subject to price and availability.
 Reference G-U Multi-Point Hardware for installation instructions.

For additional information contact your local representative or call 1-877-873-1097

ARCHITECTURAL TESTING IN
 TEST SPECIMEN COMPLIES
 WITH THESE DETAILS

ANY DEVIATION IS NOTED
 PROJECT NUMBER ATI 03-3128
 DATE 10/16/01 SR

US Rev D
 11/2/00

Outswing Adjustable Oak Top Sills

- Adjustability up to 1/4" to compensate for uneven door bottoms. Two-part zinc plated steel stud shoulder screw joins a long-barreled, zinc plated steel T-nut for superior stability and long-lasting reliability.
- Vinyl moisture barrier prevents water intrusion. Design of vinyl bulb configuration keeps constant pressure between vinyl and aluminum at any level of adjustment. (Bulb shown compressed.)

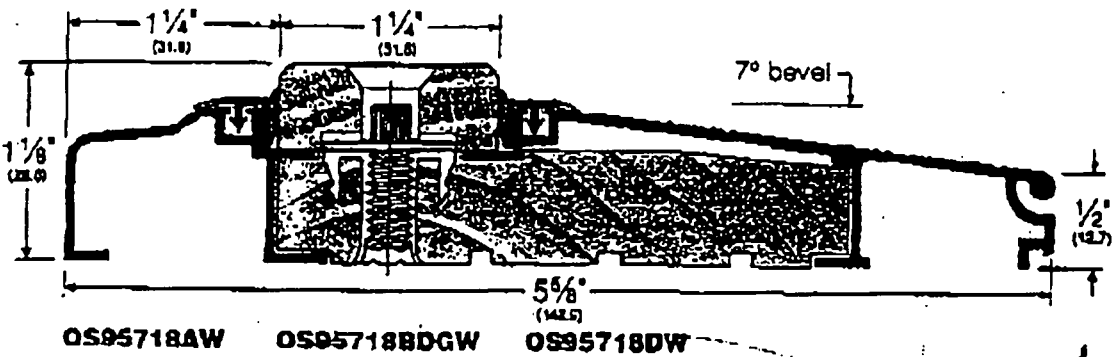
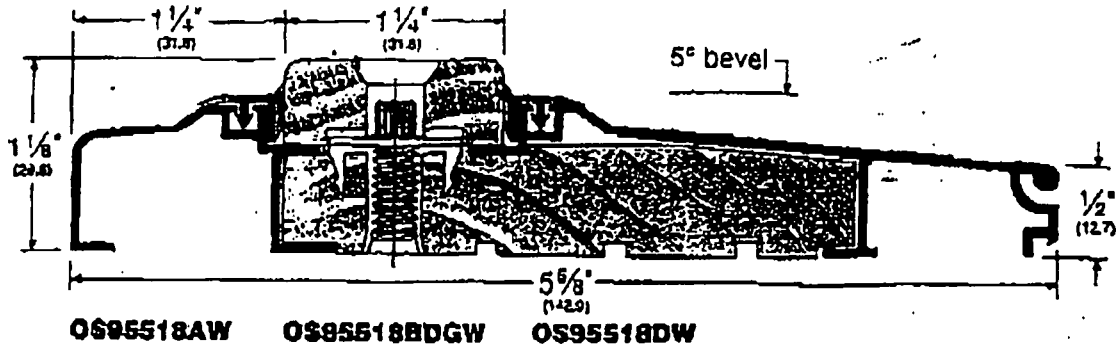

Outswing Fixed Bumper Sills, 1" High

- High dam design restricts water intrusion.
- Supplied with high quality G-103 (G) kerfin-seal.
- Available in oak top or aluminum top as shown.

ARCHITECTURAL TESTING IN
TEST SPECIMEN COMPLIES
WITH THESE DETAILS
ANY DEVIATION IS NOTED

PROJECT NUMBER ATI C3-31287

DATE 10/16/01 SP

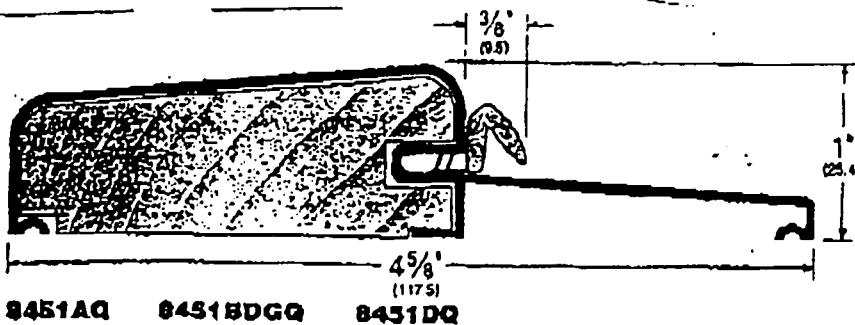
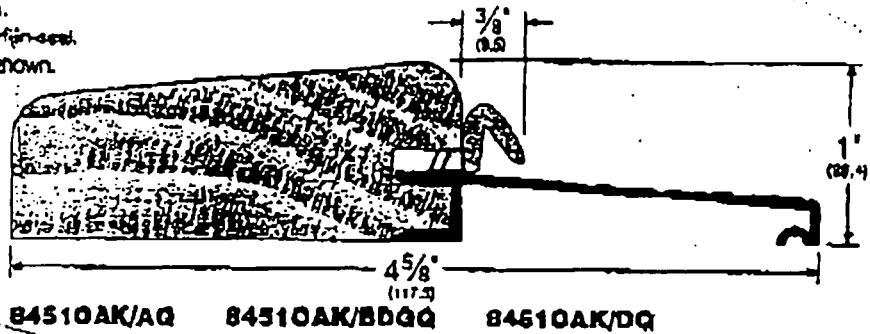

Finish Designations: (pages 54 & 55)
A mill finish aluminum
BDG bright-dip gold anodized aluminum
D dark bronze anodized aluminum
 Please refer to the listings under each product for complete finishes. Ask closest the factory for the price and availability of non-stock finishes.

PEMKO VENTURA, CA 800 • 283-9988 METAPHIS, TX 800 • 824-3018 55

Full Mortise Hinges

Main Bearing • Standard Weight • Template

Use on Medium Weight Doors or Doors Requiring Low Frequency Service

700

Steel with steel pin ANSI A5133

800

Steel with brass pin ANSI A2133

Stainless Steel with stainless steel pin ANSI A5133

These knuckles non-rising removable pin with concealed pin and plug. (Identical in appearance to Tri-Con bearing hinges except "AB" does not appear on leaf under Hager trademark. Specify screw requirements.

LIFETIME
TRI-CON
WARRANTY



For Hager type prefix "HT" to catalog number

4x4	89 x 89	0.118	8	1/2 x 10-24	1 x 9	2 each	100 each	68	72
4x4	102 x 102	0.129	8	1/2 x 12-24	1 1/4 x 12	3 each	48 each	43	47
4x4	114 x 102	0.134	8	1/2 x 12-24	1 1/4 x 12	3 each	48 each	55	60
4x4	114 x 114	0.134	8	1/2 x 12-24	1 1/4 x 12	3 each	48 each	55	60
5x5	127 x 102	0.145	8	1/2 x 12-24	1 1/2 x 12	3 each	24 each	37	40
5x5	127 x 114	0.145	8	1/2 x 12-24	1 1/2 x 12	3 each	24 each	37	40
5x5	127 x 127	0.146	8	1/2 x 12-24	1 1/2 x 12	3 each	24 each	37	40

Concealed Bearing • Standard Weight • Template

Use on Medium Weight Doors or Doors Requiring Medium Frequency Service

AB700

Steel with steel pin ANSI A5112

AB800

Steel with brass pin ANSI A2112

Stainless Steel with stainless steel pin ANSI A5112

These knuckles with concealed hinge bearings, non-rising removable pin, concealed pin head and plug. Specify screw requirements.

LIFETIME
TRI-CON
WARRANTY



For Hager type prefix "HT" to catalog number

4x4	89 x 89	0.118	8	1/2 x 10-24	1 x 9	2 each	100 each	68	72
4x4	102 x 102	0.129	8	1/2 x 12-24	1 1/4 x 12	3 each	48 each	43	47
4x4	114 x 102	0.134	8	1/2 x 12-24	1 1/4 x 12	3 each	48 each	55	60
4x4	114 x 114	0.134	8	1/2 x 12-24	1 1/4 x 12	3 each	48 each	55	60
5x5	127 x 102	0.145	8	1/2 x 12-24	1 1/2 x 12	3 each	24 each	37	40
5x5	127 x 114	0.145	8	1/2 x 12-24	1 1/2 x 12	3 each	24 each	37	40
5x5	127 x 127	0.146	8	1/2 x 12-24	1 1/2 x 12	3 each	24 each	37	40

Concealed Bearing • Standard Weight • Template • Wide Throw

Use on Medium Weight Doors or Doors Requiring Medium Frequency Service

AB700 - Wide Throw

Steel with steel pin ANSI A5112

AB800 - Wide Throw

Steel with brass pin ANSI A2112

Stainless Steel with stainless steel pin ANSI A5112

These knuckles with concealed hinge bearings, non-rising removable pin, concealed pin head and plug. Specify screw requirements.

LIFETIME
TRI-CON
WARRANTY



4x4	114 x 127	0.134	8	1/2 x 12-24	1 1/4 x 12	3 each	24 each	42	47
4x4	114 x 152	0.134	8	1/2 x 12-24	1 1/4 x 12	3 each	24 each	42	47
4x4	114 x 178	0.134	8	1/2 x 12-24	1 1/4 x 12	3 each	24 each	42	47
4x4	114 x 203	0.134	8	1/2 x 12-24	1 1/4 x 12	3 each	24 each	42	47
5x5	127 x 152	0.146	8	1/2 x 12-24	1 1/2 x 12	3 each	12 each	27	29
5x5	127 x 178	0.145	8	1/2 x 12-24	1 1/2 x 12	3 each	12 each	27	29
5x5	127 x 203	0.145	8	1/2 x 12-24	1 1/2 x 12	3 each	12 each	27	29

Manufacturing conforms to ANSI A156.1. Furnished with screw nuts locations that conform to standards approved by ANSI A156.7.

1-800-325-9995 or 1-314-772-4400 • Fax 1-800-782-0149 or 1-314-772-0743

"THE FIRST FAMILY OF SUPERIOR HARDWARE"

ANY DEVIATION IS NOTED

PROJECT NUMBER AT: 03 3128'1

DATE 10/16/01 JP

OUTSWING SILL

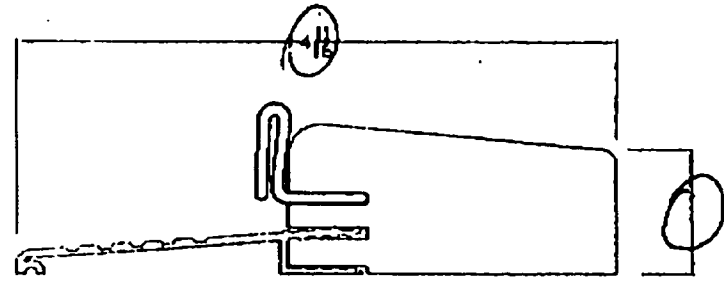

ARCHITECTURAL TESTING IN:
 TEST SPECIMEN COMPLIES
 WITH THESE DETAILS
 ANY DEVIATION IS NOTED
 PROJECT NUMBER ATI 03-31287
 DATE 10/16/01 SP

JAMB

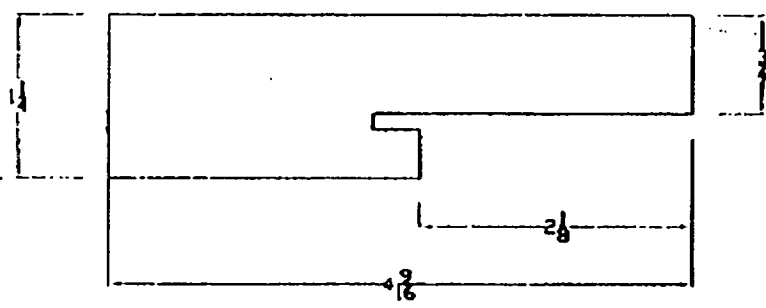

IMPORTANT: _____

GWP		INTERNATIONAL[®]	
		WOOD PRODUCTS	
MODEL	PARTS	GLASS	
SIZE			
WOOD			
FIN.		NOTES	
DATE	09/10/01		
QTY		ORDER #	

EXTERIOR 

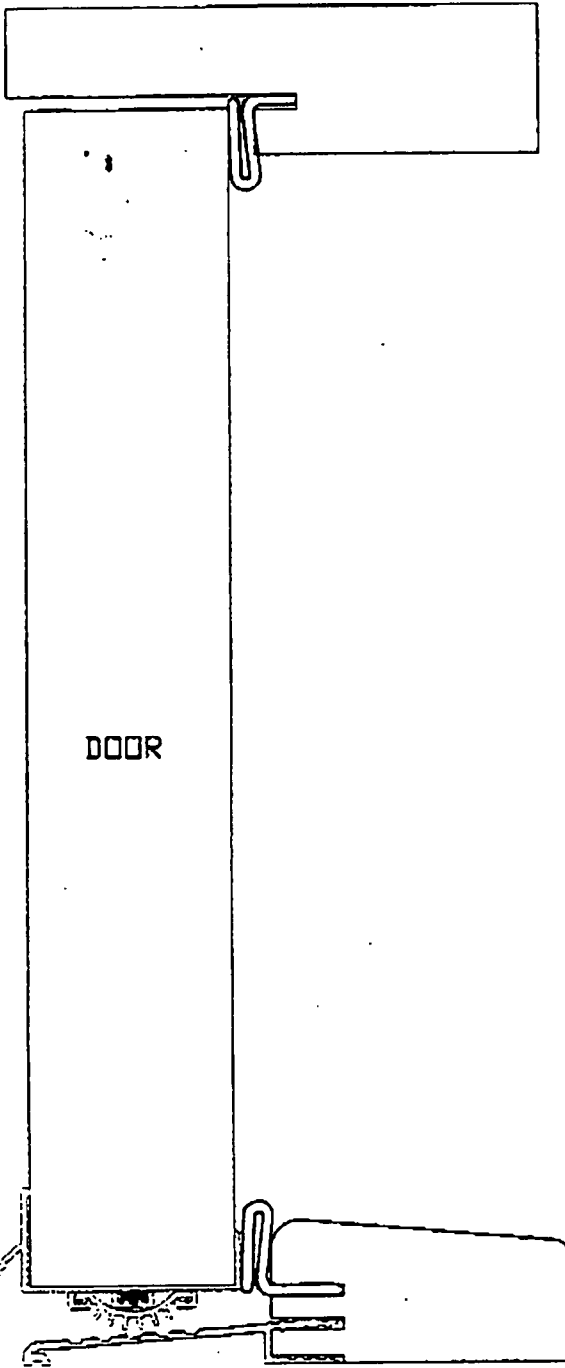

DOOR

IMPORTANT: _____

ARCHITECTURAL TESTING IN
 TEST SPECIMEN COMPLIES
 WITH THESE DETAILS
 ANY DEVIATION IS NOTED
 PROJECT NUMBER ATI 03-31257
 DATE 10/16/01 JC

		INTERNATIONAL [®] WOOD PRODUCTS	
MODEL	SECTION DETAIL	GLASS	
SIZE			
WOOD			
FIN.		NOTES	
DATE	09/10/01		
QTY		ORDER #	

NOTICE OF ACCEPTANCE: EVIDENCE SUBMITTED

1. EVIDENCE SUBMITTED UNDER PREVIOUS APPROVAL #00-0809.03

A. DRAWINGS:

1. *Drawing Number 00-159, titled "0.050" Aluminum Storm Panel", sheets 1 through 6 of 6, prepared by Knezevich & Associates, dated August 1, 2000, last revision #1 dated October 26, 2000, signed and sealed by V. J. Knezevich, P.E.*

B. TESTS:

1. *Test report on Large Missile Impact Test, Cyclic Wind Pressure Test and Uniform Static Air Pressure Test on 0.050" aluminum storm panels, prepared by Construction Testing Corporation, Test Report No. CTC 00-028 dated 06/28/2000, signed and sealed by Christopher G. Tyson, P.E.*

C. CALCULATIONS:

1. *Comparative Analysis and Anchor Analysis, dated 07/12/2000, pages 1 through 56, prepared by Knezevich & Associates, Inc., signed and sealed by V. J. Knezevich, P.E.*
2. *Comparative Analysis, dated 10/26/2000, pages 1 through 3, prepared by Knezevich & Associates, Inc., signed by V. J. Knezevich, P.E.*

D. MATERIAL CERTIFICATION:

1. *Mill Certified Inspection Report of coils, for Aluminum Alloy 3004-H34 by Jupiter Aluminum Corp. with physical properties.*
2. *Certified Tensile Test Report by Certified Testing Laboratories, Report No. CTL-592F dated 06/26/2000, for Aluminum Alloy, signed and sealed by Ramsh Patel, P.E.*

2. NEW EVIDENCE SUBMITTED

A. DRAWINGS:

1. *Drawing No. 03-259, titled "0.050" Aluminum Storm Panel", sheets 1 through 6 of 6, prepared by Knezevich & Associates, Inc., dated April 04, 2003, last revision #1 dated September 23, 2003 signed and sealed by V.J. Knezevich, P.E.*

B. TESTS

1. *None.*

C. CALCULATIONS

1. *None.*



Helmy A. Makar, P. E.
Product Control Examiner
NOA No 03-0421.13
Expiration Date: 11/16/2005
Approval Date: 10/23/2003

Town & Country Industries, Inc.

NOTICE OF ACCEPTANCE: EVIDENCE SUBMITTED

- D. **QUALITY ASSOURANCE**
 - 1. *By Miami-Dade County Building Code Compliance Office.*
- E. **MATERIAL CERTIFICATIONS**
 - 1. *None.*



Helmy A. Makar, P. E.
Product Control Examiner
NOA No 03-0421.13
Expiration Date: 11/16/2006
Approval Date: 10/23/2003

2 DAD

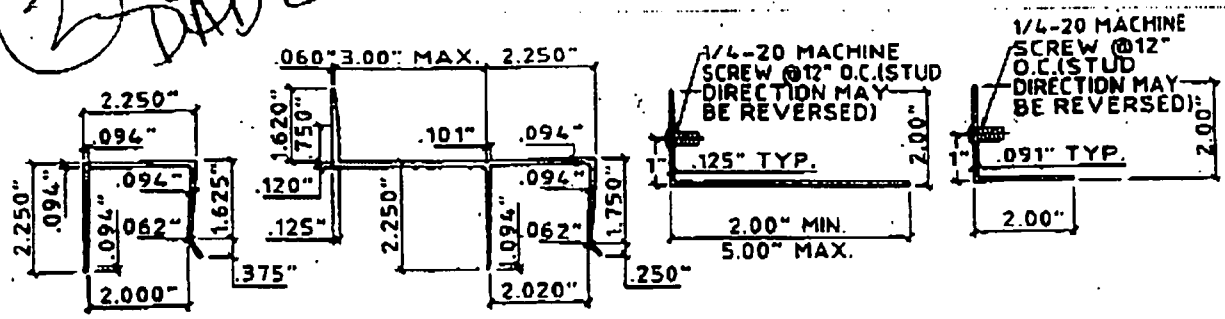

U" HEADER SCALE: 3" = 1'-0" 3a BUILD-OUT "U" HEADER SCALE: 3" = 1'-0" 4 STUD ANGLE SCALE: 3" = 1'-0" 4a STUD ANGLE SCALE: 3" = 1'-0"

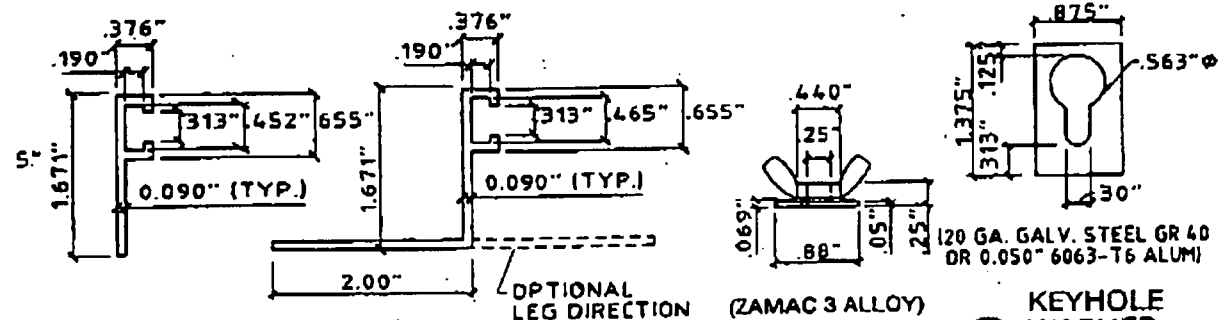

"F" TRACK SCALE: HALF SIZE 8a "F" ANGLE - TRACK SCALE: HALF SIZE 9 WING NUT SCALE: HALF SIZE 10 KEYHOLE WASHER SCALE: HALF SIZE

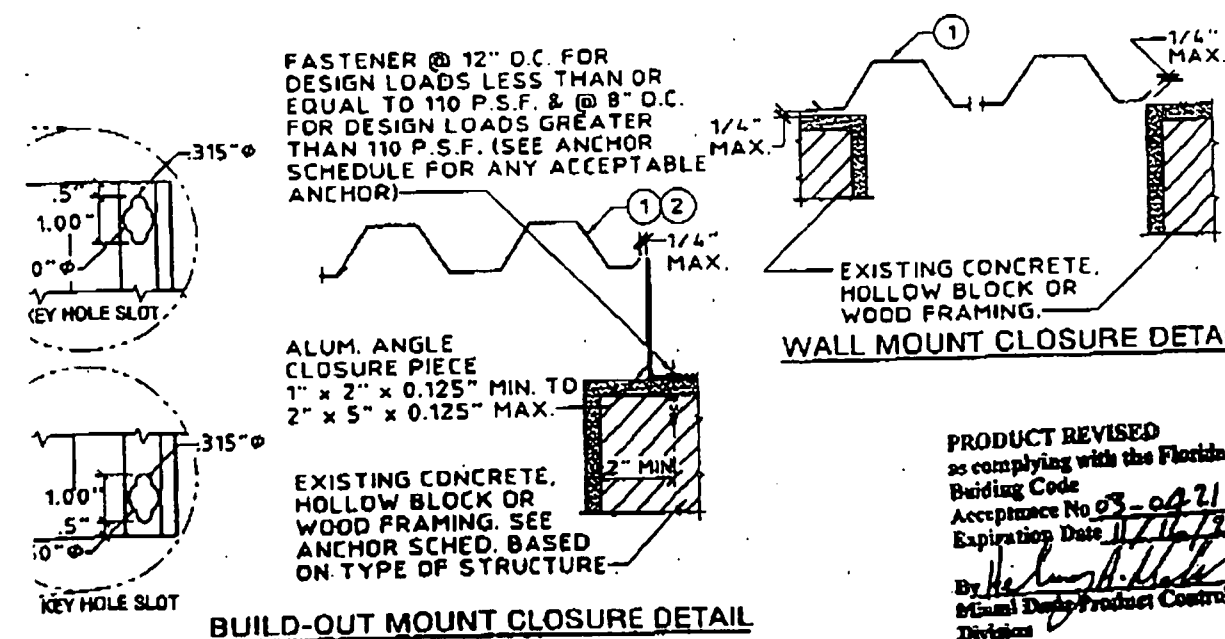
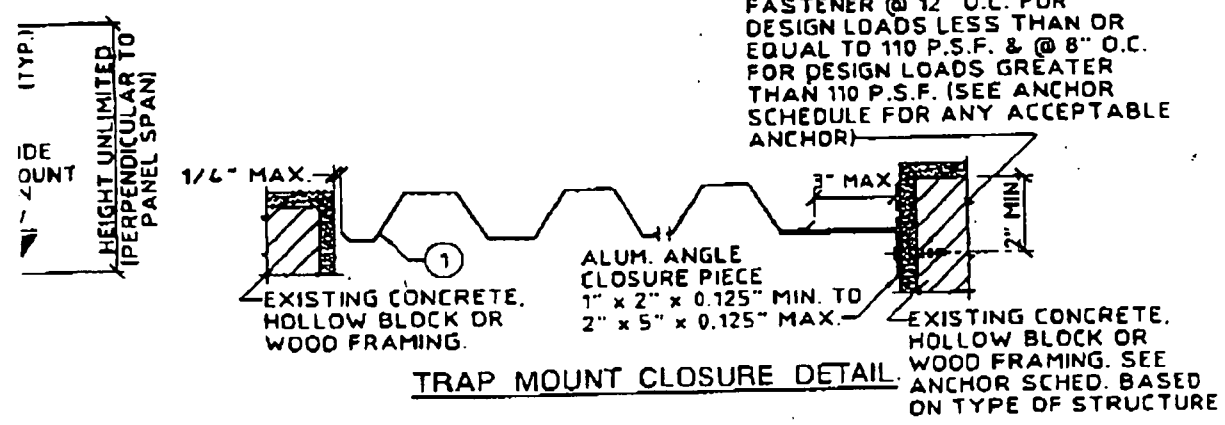

TYPICAL CLOSURE DETAILS (PLAN)

FASTENER @ 12" O.C. FOR DESIGN LOADS LESS THAN OR EQUAL TO 110 P.S.F. & @ 8" O.C. FOR DESIGN LOADS GREATER THAN 110 P.S.F. (SEE ANCHOR SCHEDULE FOR ANY ACCEPTABLE ANCHOR)

PRODUCT REVISED
 as complying with the Florida
 Building Code
 Acceptance No 03-021-13
 Expiration Date 11/16/2005
 By *William H. Knezevich*
 Miami Dade Product Control
 Division



KNEZEVICH & ASSOCIATES, INC.
 CONSULTING ENGINEERS - PRODUCT TESTING
 1260 N. UNIVERSITY DRIVE, SUITE 100 • FORT LAUDERDALE, FL 33222
 TEL: (954) 342-2800 • FAX: (954) 342-2805 • FLORIDA COA #31709
 WEBSITE: WWW.KNEZEVICH.COM • E-MAIL: K@KNEZEVICH.COM
 COPYRIGHT © 2003 KNEZEVICH & ASSOCIATES, INC.

ALUMINUM STORM PANEL
Parr & Country
 INDUSTRIES, INC.
 400 WEST MONAR ROAD • (800) 432-5019
 FT. LAUDERDALE, FL 33309

V.J. KNEZEVICH
 PROFESSIONAL ENGINEER
 FL License No. PE-5070803
 SEP 23 2003

NO	DATE	BY	DESCRIPTION
1	03/02/03	WPK	REVISED PER FL BLDG CODE
2	03/02/03	WPK	REVISED PER FL BLDG CODE
3	03/02/03	WPK	REVISED PER FL BLDG CODE
4	03/02/03	WPK	REVISED PER FL BLDG CODE
5	03/02/03	WPK	REVISED PER FL BLDG CODE
6	03/02/03	WPK	REVISED PER FL BLDG CODE
7	03/02/03	WPK	REVISED PER FL BLDG CODE
8	03/02/03	WPK	REVISED PER FL BLDG CODE
9	03/02/03	WPK	REVISED PER FL BLDG CODE
10	03/02/03	WPK	REVISED PER FL BLDG CODE

date 04/04/2003
 scale AS NOTED drawn by WPK
 design by WPK checked by WPK
 drawing no. 03-259



KNEZEVICH & ASSOCIATES, INC.
 CONSULTING ENGINEERS - PRODUCT TESTING
 1280 N. UNIVERSITY DRIVE, SUITE 180 • FORT LAUDERDALE, FL 33322
 TEL: (954) 382-2800 • FAX: (954) 382-2889 • FLORIDA COA #3305
 WEBSITE: WWW.KNEZEVICH.COM • E-MAIL: KAN@KNEZEVICH.COM
 COPYRIGHT © 2003 KNEZEVICH & ASSOCIATES, INC.

0-050" ALUMINUM STORM PANEL
Shore & Country
 INDUSTRIES, INC.
 400 WEST MANAB ROAD • (800) 432-5019
 FT. LAUDERDALE, FL 33309

V.J. KNEZEVICH
 PROFESSIONAL ENGINEER
 P. License No. PE 0010283

SEP 23 2003

REV	DATE	DESCRIPTION
1	07/01/03	REVISED TO COMPLY WITH FLORIDA BUILDING CODE
2	07/23/03	REVISED TO COMPLY WITH FLORIDA BUILDING CODE

date: 04/04/200
 scale: AS NOTED
 design by: [Signature]
 checked by: [Signature]
 drawing no. **03-259**
 sheet 2 of 2

4 PAGE

AX.

4G CONCRETE, 2" BLOCK OR FRAMING. SEE R SCHED. BASED ON TYPE OF STRUCTURE

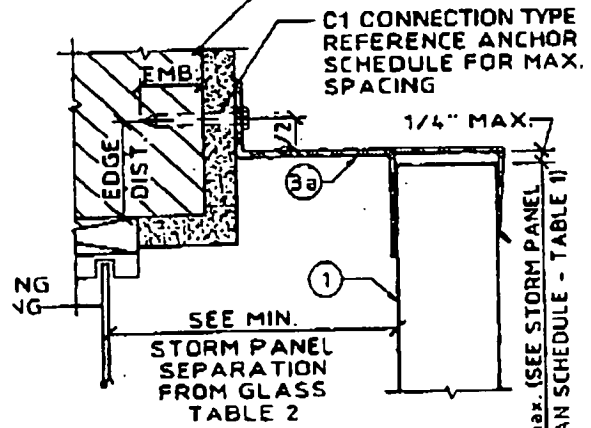

(B1) OPTIONAL TOP MOUNTING

TEK SCREW OR 1/4-20 BOLT WITH @ 12" O.C. & BOTTOM

ION

THREE 1/4" Ø x MIN. 4" LONG WOOD LAG SCREWS @ 24" O.C. MAX. WITH 1-3/4" EMBEDMENT INTO WOOD MEMBER

(C) "F" TRACK/DIRECT MOUNT SECTION
 SCALE: 3" = 1' - 0"

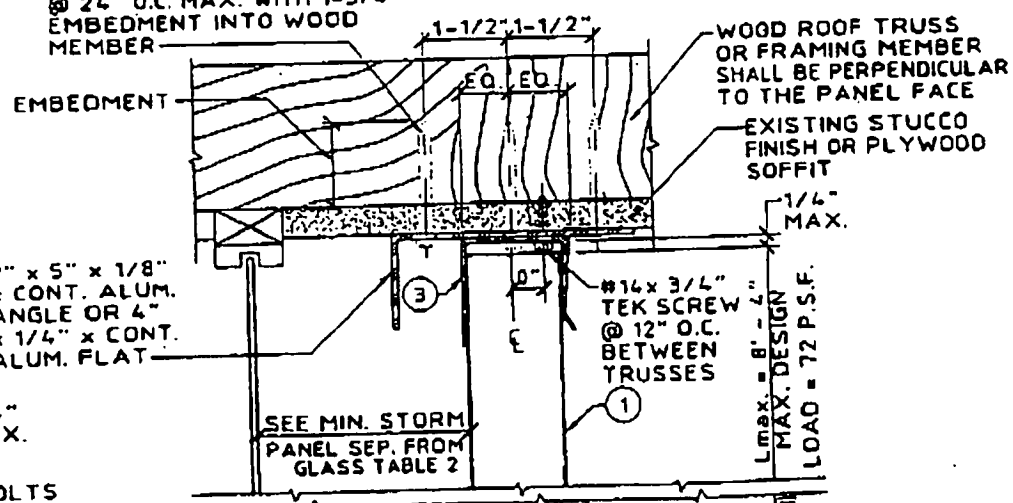

Lmax. = 5' - 10" MAX. DESIGN LOAD = 72 P.S.F.

2" x 5" x 1/8" x CONT. ALUM. ANGLE OR 4" x 1/4" x CONT. ALUM. FLAT

#14 x 3/4" TEK SCREW @ 12" O.C. BETWEEN TRUSSES

Lmax. = 8' - 4" MAX. DESIGN LOAD = 72 P.S.F.

Ø THRU BOLTS LOCK NUT @ 12" O.C. REFER, SEE DETAIL ANCHOR SCHEDULE, 1AX. SPACING

2" x 1/8" ANGLE C1 CONNECTION TYPE REFERENCE ANCHOR SCHEDULE FOR MAX. SPACING

4G CONCRETE, W BLOCK OR FRAMING. SEE DETAIL (E) R SCHED. BASED ON TYPE OF STRUCTURE

(F) CEILING MOUNT / BUILD OUT SECTION

CTION

C1 CONNECTION TYPE REFERENCE ANCHOR SCHEDULE FOR MAX. SPACING

EXISTING CONCRETE, HOLLOW BLOCK OR WOOD FRAMING. SEE ANCHOR SCHED. BASED ON TYPE OF STRUCTURE (TYP. TOP AND BOTTOM)

EXISTING GLAZING
 SEE MIN. STORM PANEL SEPARATION FROM GLASS, TABLE 2

FASTENER @ 6" O.C. OR @ 12" O.C. BUT DO NOT EXCEED ANCHOR SCHEDULE SPACING. USE REMOVABLE ANCHORS ONLY W/ KEYHOLE WASHER. LOCATE FASTENER IN NARROW PORTION OF KEYHOLE WASHER
 C1 CONNECTION TYPE REFERENCE ANCHOR SCHEDULE FOR MAX. SPACING

PRODUCT REVISED as complying with the Florida Building Code
 Acceptance No. 03-0421-13
 Expiration Date 11/16/2005
 By *[Signature]*
 Miami Dept. Product Control Division



KNEZEVICH & ASSOCIATES, INC.
 CONSULTING ENGINEERS - PRODUCT TESTING
 1280 N. UNIVERSITY DRIVE, SUITE 100 • FORT LAUDERDALE, FL 33322
 TEL: (954) 392-2000 • FAX: (954) 392-2989 • FLORIDA COA #3205
 WEBSITE: WWW.KNEZEVICH.COM • E-MAIL: K@KNEZEVICH.COM
 COPYRIGHT © 2003 KNEZEVICH & ASSOCIATES, INC.

0.050" ALUMINUM STORM PANEL
Pure & Country INDUSTRIES, INC.
 400 WEST McNAB ROAD • (800) 432-5019
 FT. LAUDERDALE, FL 33308

V.J. KNEZEVICH
 PROFESSIONAL ENGINEER
 F.L. License No. PE 0010283

SEP 23 2003

REV	DATE	DESCRIPTION
1	04/04/2003	As NOTED

date: 04/04/2003
 scale: AS NOTED
 design by: [Signature]
 checked by: [Signature]

drawing no. **03-259**

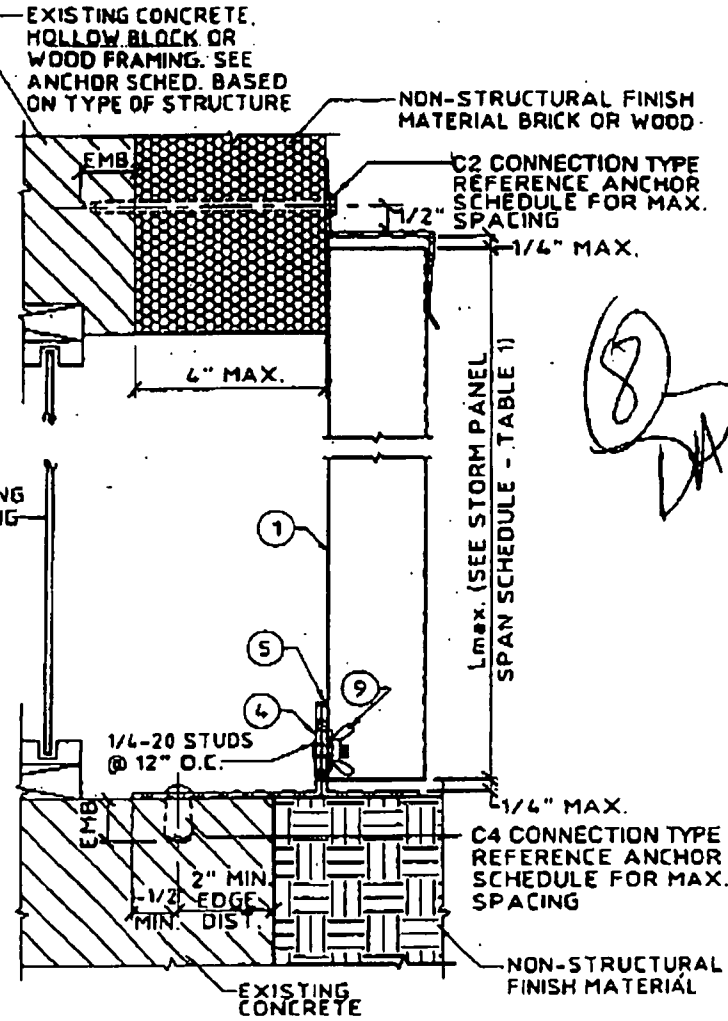
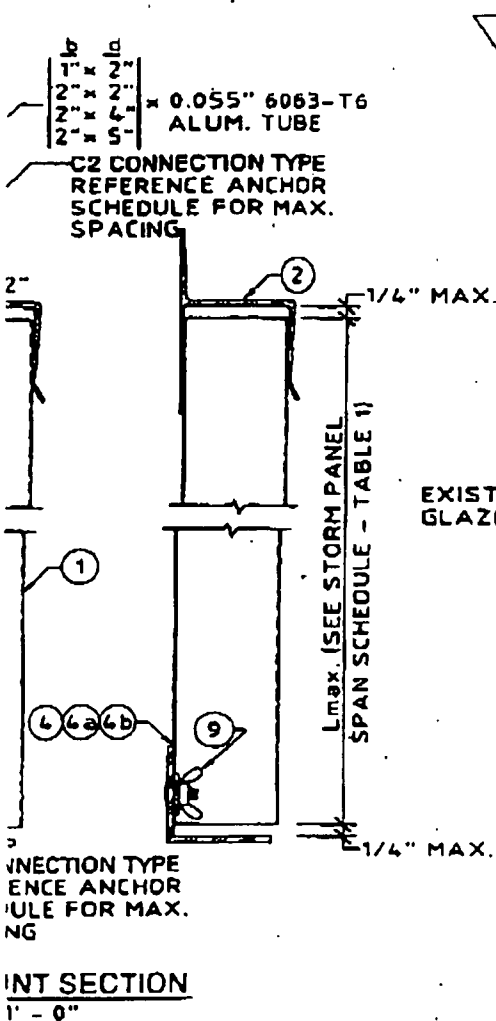

Q WALL MOUNT / BUILD OUT SECTION
 SCALE: 3/8" = 1'-0"

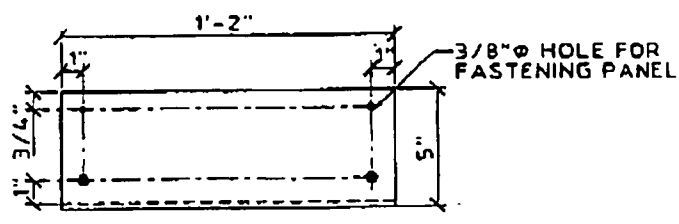
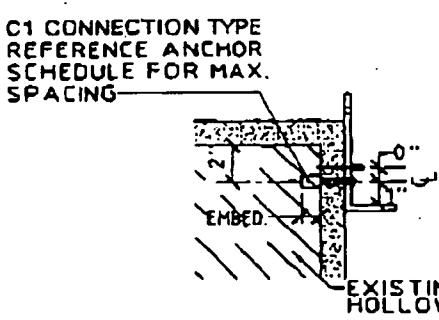

T INTERIOR FASTENING ANGLE ASSEMBLY
 SCALE: 1-1/2" = 1'-0"





DETAILS (S) & (T) NOTE:
 THESE DETAILS DEPICT THE CONNECTION OF THE LAST PANEL FOR AN OPENING WITH PANELS INSTALLED FROM INSIDE. USE OF THESE DETAILS SHALL BE IN CONJUNCTION WITH AN "H" HEADER OR "U" HEADER TOP MOUNT.

PRODUCT REVISED
 as complying with the Florida Building Code
 Acceptance No. **03-0421-13**
 Expiration Date **11/16/2005**
 By: *[Signature]*
 Miami Dept. Product Control Division

2-1/2" x 1-1/4" WIDE NOTCHES (TYP. BOTH SIDES)

OMETRIC

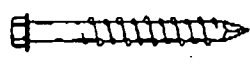
9 DADZ

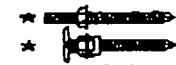
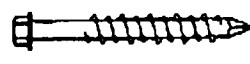
		ANCHOR SCHEDULE													
		FASTENER MAXIMUM SPACING (INCHES) REQUIRED													
EXISTING STRUCTURE	ANCHOR TYPE	LOAD (W) P.S.F. MAX. (SEE NOTE 1)	MIN. 2" EDGE DISTANCE												
			SPANS UP TO 6' - 0" (SEE NOTE 1)					SPANS UP TO 8' - 0" (SEE NOTE 1)							
			CONNECTION TYPE (SEE NOTE 3)					CONNECTION TYPE (SEE NOTE 3)							
				C1	C2	C3	C4	C5	C1	C2	C3	C4	C5	C1	
CONCRETE	 1/4" Ø ITW OR ELCO TAPCON W/ 1-3/4" MIN. EMBEDMENT (MIN. 3,000 P.S.I. CONCRETE)	40.0	14	14	14	14	14	14	14	14	14	14	14	14	14
		52.0	14	14	14	14	14	14	14	14	14	14	13	11	14
		62.0	14	14	14	14	13	14	14	14	10	9	14		
		78.0	14	14	14	12	10	14	14	8	8	7	14		
		100.0	14	14	11	9	8	14	8	6	7	6	14		
	 1/4" Ø POWERS CALK-IN W/ 7/8" EMBEDMENT & 1/4-20 STAINLESS STEEL MACHINE SCREW (MIN. 3,000 P.S.I. CONCRETE)	40.0	14	14	14	14	14	14	14	14	13	11	14		
		52.0	14	14	14	14	13	14	14	14	10	9	14		
		62.0	14	14	14	12	11	14	14	14	8	7	14		
		78.0	14	14	14	9	8	14	14	9	6	6	14		
		100.0	14	14	12	7	6	14	8	6	5	4	14		
	 1/4" Ø ELCO MALE/FEMALE "PANELMATE" W/ 1-3/4 MIN. EMBEDMENT & 1/4-20 MACHINE SCREW WITH NUT (MIN. 3,323 P.S.I. CONCRETE)	40.0	12	12	12	12	12	12	12	12	12	12	12	12	12
		52.0	12	12	12	12	12	12	12	12	12	12	11	12	
		62.0	12	12	12	12	12	12	12	12	11	9	12		
		78.0	12	12	12	12	11	12	12	8	9	7	12		
		100.0	12	12	10	10	8	12	7	5	7	6	12		
	 1/4" Ø ELCO CRETE FLEX W/ 1-3/4" MIN. EMBEDMENT (MIN. 3,300 P.S.I. CONCRETE)	40.0	14	14	14	14	14	14	14	14	14	14	14	14	14
		52.0	14	14	14	14	14	14	14	14	14	14	14	14	14
		62.0	14	14	14	14	14	14	14	14	14	14	14	14	14
		78.0	14	14	14	14	14	14	14	14	14	13	11	14	
		100.0	14	14	14	14	12	14	13	10	10	9	14		
HOLLOW CONCRETE BLOCK	 1/4" Ø ITW OR ELCO TAPCON W/ 1-1/4" EMBEDMENT	40.0	14	14	14	11	9	13	13	13	7	6	9		
		52.0	14	14	14	8	7	10	10	8	6	4	7		
		62.0	12	12	12	7	6	8	8	5	5	4	6		
		78.0	9	9	7	5	4	6	5	3	4	3	5		
		100.0	7	7	4	4	3	5	3	3	3	3	5		
	 1/4" Ø POWERS CALK-IN W/ 7/8" EMBEDMENT & 1/4-20 STAINLESS STEEL MACHINE SCREW	40.0	14	14	14	11	9	14	14	14	7	6	11		
		52.0	14	14	14	8	7	12	12	11	6	5	9		
		62.0	14	14	14	7	6	10	10	6	5	4	7		
		78.0	12	12	9	5	5	8	6	4	4	3	6		
		100.0	9	9	5	4	3	6	3	3	3	3	6		
	 1/4" Ø ELCO MALE/FEMALE "PANELMATE" W/ 1-1/4 MIN. EMBEDMENT & 1/4-20 MACHINE SCREW WITH NUT	40.0	12	12	12	12	11	12	12	12	9	7	12		
		52.0	12	12	12	10	8	12	12	12	7	6	10		
		62.0	12	12	12	8	7	11	11	7	5	5	8		
		78.0	12	12	11	6	5	9	7	4	4	4	7		
		100.0	10	10	5	5	4	7	4	3	3	3	7		
	 1/4" Ø ELCO CRETE FLEX W/ 1-1/4" MIN. EMBEDMENT	40.0	14	14	14	14	14	14	14	14	12	10	14		
		52.0	14	14	14	13	11	14	14	14	9	8	14		
		62.0	14	14	14	11	9	14	14	11	7	6	12		
		78.0	14	14	14	9	7	13	11	6	6	5	11		
		100.0	14	14	8	7	6	11	6	4	5	4	11		

SEE PAGE 6 OF 6 FOR COMPLETE.

TYPICAL DESIGN LOADS AND SPANS																
MIN. 3" EDGE DISTANCE																
TO IN	SPANS UP TO 6' - 0" (SEE NOTE 1)					SPANS UP TO 8' - 8" (SEE NOTE 1)					SPANS UP TO 12' - 0" (SEE NOTE 1)					
	CONNECTION TYPE (SEE NOTE 3)					CONNECTION TYPE (SEE NOTE 3)					CONNECTION TYPE (SEE NOTE 3)					
3)	C5	C1	C2	C3	C4	C5	C1	C2	C3	C4	C5	C1	C2	C3	C4	C5
10	14	14	14	14	14	14	14	14	14	14	14	14	14	14	14	12
8	14	14	14	14	14	14	14	14	14	12	14	14	11	11	9	
6	14	14	14	14	14	14	14	14	12	10	14	12	8	9	7	
6	14	14	14	14	12	14	14	9	10	8	14	8	6	8	7	
6	14	14	12	11	9	14	8	6	8	7	14	8	6	8	7	
8	14	14	14	14	14	14	14	14	14	14	14	14	14	14	13	
6	14	14	14	14	14	14	14	14	14	14	14	14	14	12	10	
5	14	14	14	14	14	14	14	14	14	12	14	14	10	10	9	
4	14	14	14	14	14	14	14	12	11	9	14	11	8	9	8	
4	14	14	14	12	11	14	11	8	9	7	14	11	8	9	8	
10	12	12	12	12	12	12	12	12	12	12	12	12	12	12	12	
8	12	12	12	12	12	12	12	12	12	12	12	12	10	11	9	
7	12	12	12	12	12	12	12	12	12	11	12	10	7	9	8	
6	12	12	12	12	12	12	12	8	10	8	12	7	6	8	7	
6	12	12	11	12	9	12	7	6	8	7	12	7	6	8	7	
14	14	14	14	14	14	14	14	14	14	14	14	14	14	14	14	
12	14	14	14	14	14	14	14	14	14	14	14	14	14	14	14	
10	14	14	14	14	14	14	14	14	14	14	14	14	13	14	12	
9	14	14	14	14	14	14	14	14	14	13	14	14	10	12	10	
9	14	14	14	14	14	14	14	11	12	11	14	14	11	12	11	
4	14	14	14	13	10	14	14	14	9	7	10	10	7	6	5	
3	14	14	14	10	8	11	11	9	7	5	8	8	4	5	4	
3	13	13	13	8	7	9	9	5	5	4	6	4	3	4	3	
10	10	8	6	5	7	6	3	4	3	6	3	3	3	3	3	
8	8	4	5	4	5	3	3	3	3	6	3	3	3	3	3	
4	14	14	14	14	14	14	14	14	12	10	14	14	11	8	7	
3	14	14	14	13	11	14	14	13	9	7	11	11	6	6	5	
3	14	14	14	11	9	13	13	8	8	6	9	6	4	5	4	
14	14	14	12	9	7	10	8	5	6	5	8	4	3	5	4	
11	11	6	7	5	8	4	3	5	4	8	4	3	5	4		
5	12	12	12	12	12	12	12	12	10	9	12	12	10	7	6	
4	12	12	12	12	10	12	12	12	8	7	10	10	5	6	5	
3	12	12	12	10	8	12	12	7	7	5	9	5	4	5	4	
3	12	12	11	8	6	9	8	4	5	4	8	4	3	4	3	
3	11	11	6	6	5	8	4	3	4	3	8	4	3	4	3	
7	14	14	14	14	14	14	14	14	14	12	14	14	14	10	9	
5	14	14	14	14	13	14	14	14	11	9	14	14	8	8	7	
4	14	14	14	13	11	14	14	11	9	8	13	8	5	6	5	
4	14	14	14	10	9	14	11	7	7	6	11	6	4	6	5	
4	14	14	9	8	7	11	6	4	6	5	11	6	4	6	5	

10 DAVE



KNEZEVICH & ASSOCIATES, INC.
 CONSULTING ENGINEERS - PRODUCT TESTING
 1260 N. UNIVERSITY DRIVE, SUITE 180 - FORT LAUDERDALE, FL 33222
 TEL: (954) 382-3800 - FAX: (954) 382-2989 - ROUTING CODE #1203
 WEBSITE: WWW.KNEZEVICH.COM - E-MAIL: K@KNEZEVICH.COM
 COPYRIGHT © 2003 KNEZEVICH & ASSOCIATES, INC.

0.050" ALUMINUM STORM PANEL
Parr & Country
INDUSTRIES, INC.
 400 WEST MAGNAB ROAD • (800) 432-5019
 FT. LAUDERDALE, FL 33309

V.J. KNEZEVICH
 PROFESSIONAL ENGINEER
 FL License No: PE 0010383

SEP 28 2005

NO.	DATE	DESCRIPTION
1		PREPARED BY PARR & COUNTRY INDUSTRIES, INC.
2		DESIGNED BY PARR & COUNTRY INDUSTRIES, INC.
3		CHECKED BY PARR & COUNTRY INDUSTRIES, INC.
4		APPROVED BY PARR & COUNTRY INDUSTRIES, INC.
5		DATE: 04/04/2005
6		SCALE: AS NOTED
7		DRAWN BY: [Signature]
8		DESIGN BY: [Signature]
9		CHECKED BY: [Signature]
10		DRAWING NO. 03-259

PRODUCT REVISED
 as complying with the Florida
 Building Code
 Acceptance No. 03-0421-13
 Expiration Date 11/16/2005
 By: [Signature]
 Miami Dade Product Control
 Division

SCHEDULE NOTES

1:01 10/15/77/AN

ADD: 10/15/77/AN CNO7/177/AN

NUMROW

BWD: 10/15/77/AN



CNO7/177/AN CNO7/177/AN CNO7/177/AN CNO7/177/AN

TABLE NO	MINIMUM STORM PANEL SEPARATION FROM GLASS			
	POSITIVE DESIGN LOAD (W) (P.S.F.)	ACTUAL SPAN (L) (FT - IN)	COLUMN 1	COLUMN 2
			MIN. SEP. FOR ALL INSTALLATIONS LESS THAN 30' ABOVE GRADE (INCHES)	MIN. SEP. FOR ALL INSTALLATIONS GREATER THAN 30' ABOVE GRADE (INCHES)
2	40.0	8-8	3	2-1/4
		10-6	5	3-3/8
50.0	50.0	8-8	3	2-1/2
		9-10	5	3-1/4
60.0	60.0	8-8	3	2-3/4
		9-5	5	3-1/4
70.0	70.0	4-0	3	1-1/2
		8-8	3	3
		9-0	5	3-1/4
80.0	80.0	4-0	3	1-1/2
		8-4	3	3
90.0	90.0	4-0	3	1-1/2
		7-9	3	2-3/4
100.0	100.0	4-0	3	1-1/2
		7-3	3	2-1/2
110.0	110.0	4-0	3	1-1/2
		6-9	3	2-3/8
120.0	120.0	3-0	3	1-1/2
		6-4	3	2-1/4

- TABLE 1 NO**
1. DETERMINE WIND LOAD. USE THE LE
 2. FOR DESIGN USE NEXT MAY BE US

- TABLE 2 NO**
1. ENTER TAI DETERMINE GLASS.

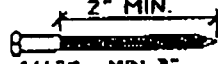
11
DADZ

		ANCHOR SCHEDULE																	
		FASTENER MAXIMUM SPACING (INCHES) REQUIRED FOR VARIOUS DESIGN LOADS AND SPANS																	
EXISTING STRUCTURE	ANCHOR TYPE	LOAD (W) P.S.F. MAX. (SEE NOTE 1)	MIN. 3/4" EDGE DISTANCE																
			SPANS UP TO 6' - 0" (SEE NOTE 1)					SPANS UP TO 8' - 8" (SEE NOTE 1)					SPANS UP TO 12' - 0" (SEE NOTE 1)						
			CONNECTION TYPE (SEE NOTE 3)					CONNECTION TYPE (SEE NOTE 3)					CONNECTION TYPE (SEE NOTE 3)						
				C1	C2	C3	C4	C5	C1	C2	C3	C4	C5	C1	C2	C3	C4	C5	
WOOD	 1/4" Ø x MIN. 3" LONG LAG SCREW W/ MIN. 2" EMBEDMENT SHEAR PARALLEL OR PERPENDICULAR TO WOOD GRAIN	40.0	14	14	24	14	13	14	14	14	10	9	14	14	14	7	7		
		52.0	14	14	14	11	10	14	14	14	8	7	14	14	13	5	5		
		62.0	14	14	14	9	9	14	14	14	6	6	14	13	9	4	4		
		78.0	14	14	14	7	7	14	14	11	5	4	14	10	7	4	4		
		100.0	14	14	14	6	5	14	10	7	4	4	14	10	7	4	4		
	 1/4" Ø ELCO MALE/FEMALE "PANELMATE" W/ 1-7/8 MIN. EMBEDMENT & 1/4-20 MACHINE SCREW WITH NUT	40.0	14	14	14	14	14	14	14	14	14	13	14	14	14	11	10		
		52.0	14	14	14	14	14	14	14	14	12	10	14	14	12	8	7		
		62.0	14	14	14	14	12	14	14	14	10	9	14	13	8	7	6		
		78.0	14	14	14	11	10	14	14	10	8	7	14	9	7	6	5		
		100.0	14	14	13	9	8	14	9	7	6	5	14	9	7	6	5		
	 7/16" Ø WOOD BUSHING W/ 5/8" MIN. EMBEDMENT & 1/4-20 STAINLESS STEEL MACHINE SCREW	40.0	14	14	14			14	14	14			11	11	8				
		52.0	14	14	14			12	12	10			8	8	4				
		62.0	14	14	14			10	10	6			7	4	3				
		78.0	11	11	9			8	6	4			6	3					
		100.0	9	9	5			6	3				6	3					

- ANCHOR NOTES:**
1. SPANS AND LOADS ALLOWABLE STORM SHOWN IN TABLE 1.
 2. ENTER ANCHOR S ANCHOR TYPE AN EQUAL TO NEGAT THAN OR EQUAL 7
 3. SEE MOUNTING SE
 4. EXISTING STRUCT REFERENCE ANCH EXISTING STRUCT
 5. ANCHORS SHALL RECOMMENDATION
 6. MINIMUM EMBEDE
 7. WHERE EXISTING VARY. FIELD VERI MEMBERS, NOT PL SIDE CLOSURE PIE
 8. WHERE LAG SCRE SHALL BE LOCAT EDGE DISTANCE 1: "SOUTHERN PINE: PHILLIPS PAN HEA
 9. MACHINE SCREWS BASE ANCHOR AN HEAD (SIDEWALK
 10.  DESIGNATES
 11. * DESIGNATES A SCREW, NUT OR

Print Information: \\hurricane\ka\CADD\Cadd04\Town_and_Country\04-272\RO-sub\04-272-01.dwg M:Contu 03/10/2004 12:10:10am

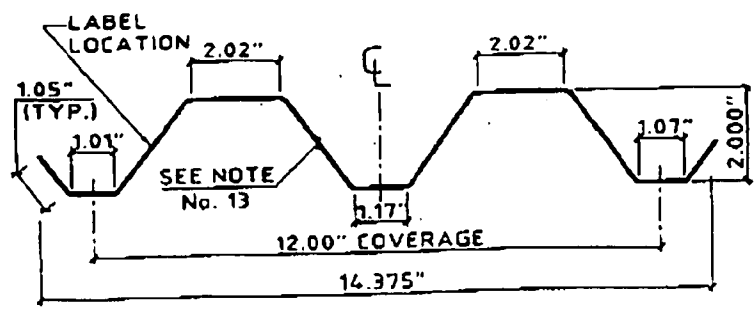

1 STORM PANEL
SCALE: 3" = 1'-0"

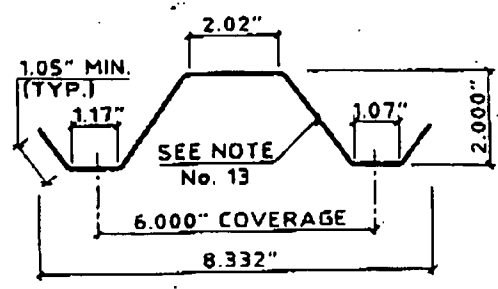

1a HALF STORM PANEL
SCALE: 3" = 1'-0"

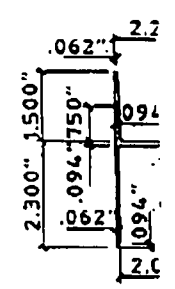

2 'h' HEA
SCALE:

GENERAL NOTES:

1. THESE PRODUCT EVALUATION DOCUMENTS REPRESENT A SHUTTER SYSTEM DESIGNED AND TESTED AS A LARGE MISSILE IMPACT PROTECTIVE SYSTEM IN ACCORDANCE WITH THE FLORIDA BUILDING CODE 2001, WITH 2003 REVISIONS.
2. THIS SHUTTER SYSTEM HAS BEEN TESTED FOR LARGE MISSILE IMPACT RESISTANCE IN CONFORMANCE WITH THE SBCCI STANDARD SSTD 12-99 AND FOR UNIFORM STATIC AIR PRESSURE IN CONFORMANCE WITH ASTM E330. REFERENCED TEST REPORTS CONSTRUCTION TESTING CORPORATION (C.T.C.), TEST REPORT No's. 97-063, 98-009, 98-010, 98-011, 98-014, 99-044, 00-041, 00-022, 01-037 AND 02-012.
3. AN ALLOWABLE STRESS INCREASE HAS NOT BEEN USED IN THE DESIGN OF THIS PRODUCT.
4. DETERMINE THE POSITIVE AND NEGATIVE DESIGN LOADS TO USE WHEN REFERENCING THESE DOCUMENTS IN ACCORDANCE WITH THE GOVERNING CODE AND GOVERNING WIND VELOCITY.
5. THESE PRODUCT EVALUATION DOCUMENTS ARE PREPARED BY THE PRODUCT ENGINEER AND ARE GENERIC. THEY DO NOT INCLUDE INFORMATION PREPARED FOR A SPECIFIC SITE.
6. THESE APPROVAL DOCUMENTS SHALL COMPLY WITH CHAPTER 61G15-23 OF THE FLORIDA ADMINISTRATIVE CODE.
7. THESE PRODUCT EVALUATION DOCUMENTS ARE SUITABLE TO BE APPLIED BY THE CONTRACTOR PROVIDED THE CONTRACTOR DOES NOT DEVIATE FROM THE CONDITIONS DETAILED HEREIN AND THE CONTRACTOR VERIFIES THE EXISTING STRUCTURE IS CAPABLE OF SUPPORTING THE SUPERIMPOSED LOADS.
8. ALTERATIONS OR ADDITIONS TO THIS DOCUMENT ARE NOT PERMITTED.
9. WHEN THE SITE CONDITIONS DEVIATE FROM THESE PRODUCT EVALUATION DOCUMENTS, SITE SPECIFIC DOCUMENTS SHALL BE PREPARED BY A DULY LICENSED AND REGISTERED ENGINEER OR ARCHITECT. SAID DOCUMENTS SHALL BEAR THE DATE, SIGNATURE AND EMBOSSED SEAL OF THE DELEGATED ENGINEER OR ARCHITECT AND SHALL BE SUBMITTED TO THE PRODUCT ENGINEER FOR REVIEW.
10. WHERE COMPLIANCE WITH SSTD 12-99 IS REQUIRED, PANELS SHALL BE PERMANENTLY LABELED WITH A MINIMUM OF ONE LABEL PER OPENING OR THE MANUFACTURER AND INSTALLER SHALL PROVIDE A CERTIFICATE OF COMPLIANCE. WHERE LABELS ARE USED, THE LABEL SHALL READ AS FOLLOWS:
 TOWN & COUNTRY INDUSTRIES, INC.
 FORT LAUDERDALE, FLORIDA
 SSTD 12-99 LARGE MISSILE IMPACT RESISTANT
11. ALL SCREWS, BOLTS AND WASHERS SHALL BE 2024-T4 ALUMINUM ALLOY, STAINLESS STEEL OR GALVANIZED STEEL WITH A MINIMUM TENSILE STRENGTH OF 60 KSI, U.O.N.
12. TOP & BOTTOM DETAILS SHOWN MAY BE INTERCHANGED AS FIELD CONDITIONS DICTATE. PANELS MAY BE MOUNTED HORIZONTALLY IF C-TRACK, BUILD-OUT F-TRACK, 'F' TRACK, 'F' ANGLE, STUD ANGLE OR DIRECT MOUNTED IS USED.
13. STORM PANELS SHALL BE ALUMINUM ALLOY WITH THE FOLLOWING METAL THICKNESS:
 0.040" (3004-H34)
 0.050" (5052-H32)
 0.060" (3004-H34)
14. ALL EXTRUSIONS SHALL BE 6063-T6 ALUMINUM ALLOY, U.O.N.

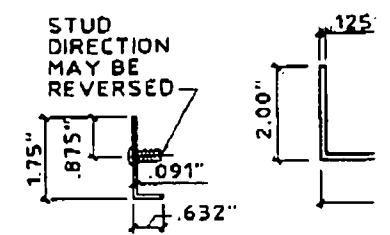

4a STUD ANGLE
SCALE: 3" = 1'-0"

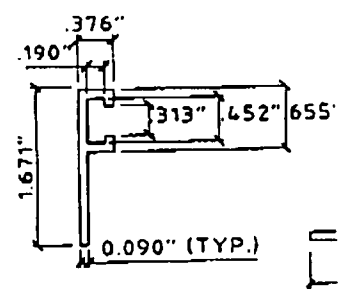

5 'F' TRACK
SCALE: HALF SIZE

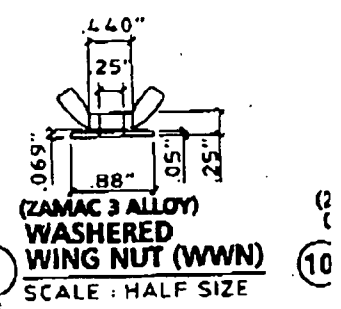

9 WASHED WING NUT (WWN)
SCALE: HALF SIZE

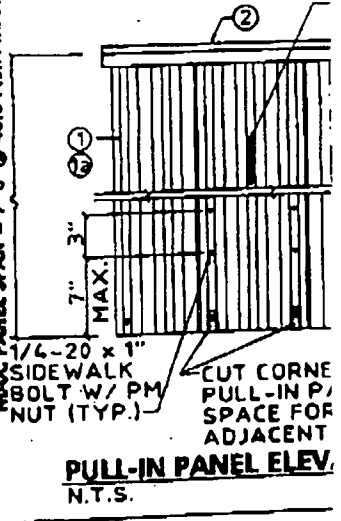
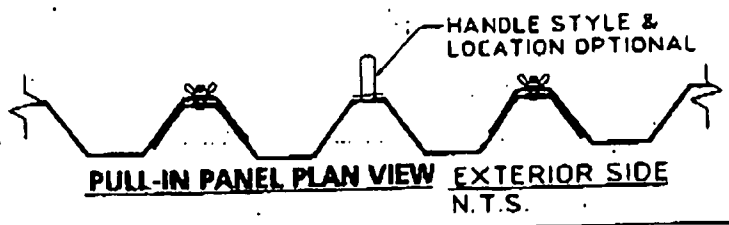

PULL-IN PANEL ELEV.
N.T.S.

12/17/2004 01:44 9546912383 TC HURRICANE PROTECT PAGE 04

③ fbc

*OPTION 1
 ENGINEER MAY
 DETERMINE ACCEPTABLE
 BUILD OUT WHILE MAINTAINING
 NON-POROUS CONDITIONS.
 *OPTION 2
 5-1/8" CLEARANCE TO
 GLASS OR DOOR REQUIRED.
 UNLESS SIDE CLOSURES
 ARE PROVIDED, THEN,
 NO SEPARATION FROM
 GLASS REQUIRED.

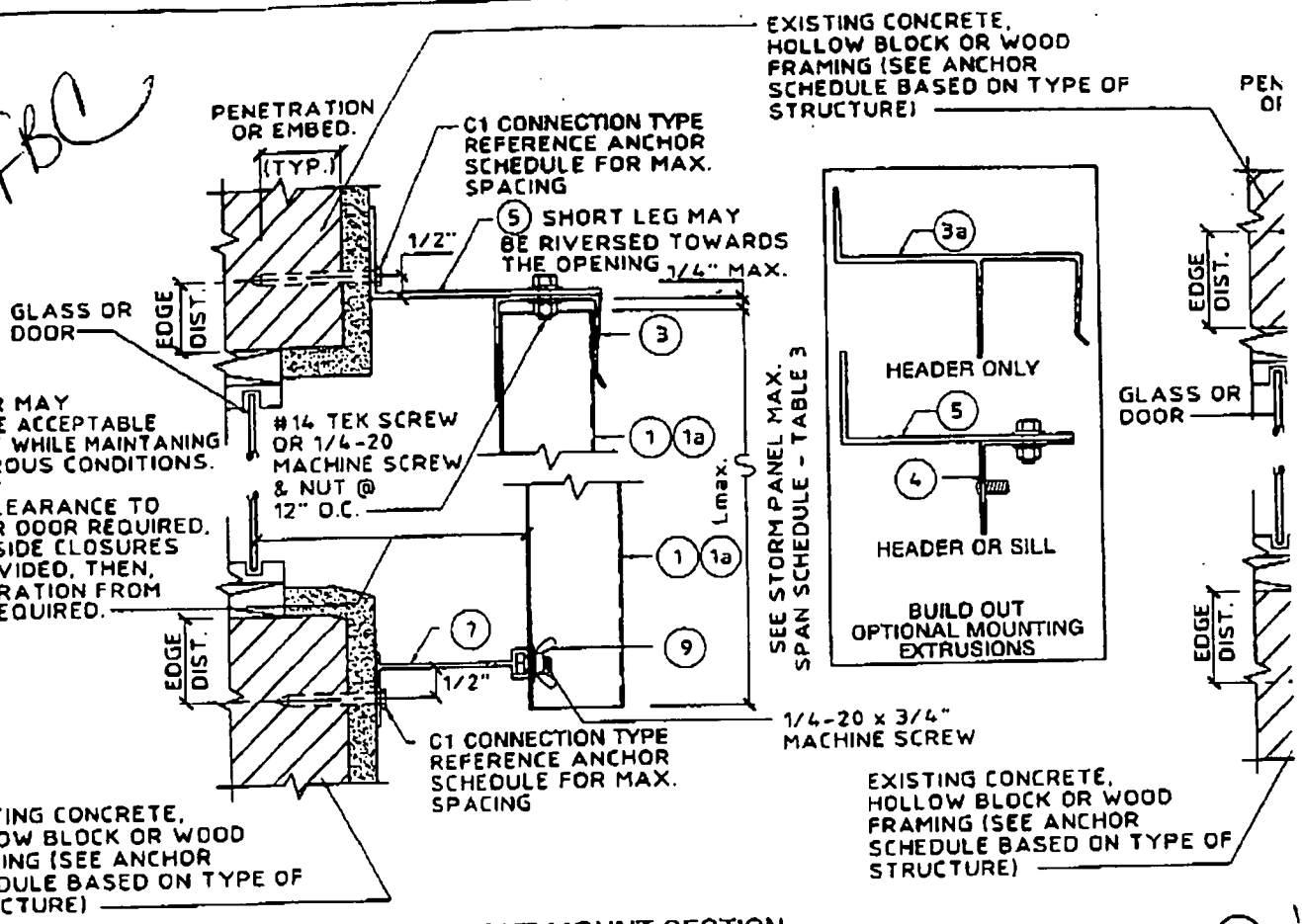

D BUILD-OUT MOUNT SECTION
SCALE: 3" = 1'-0"

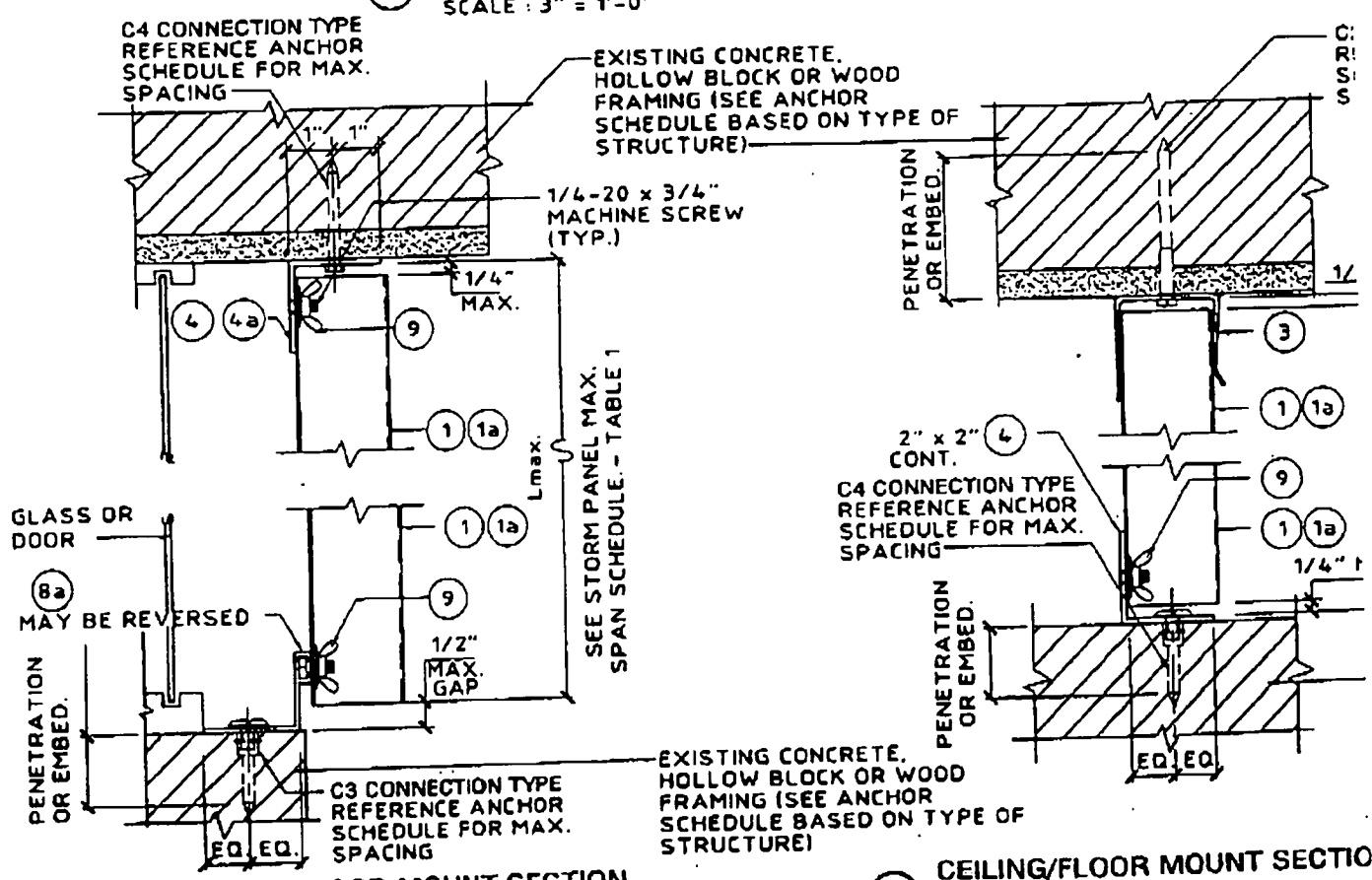

G CEILING/FLOOR MOUNT SECTION
SCALE: 3" = 1'-0"

H CEILING/FLOOR MOUNT SECTION
SCALE: 3" = 1'-0"

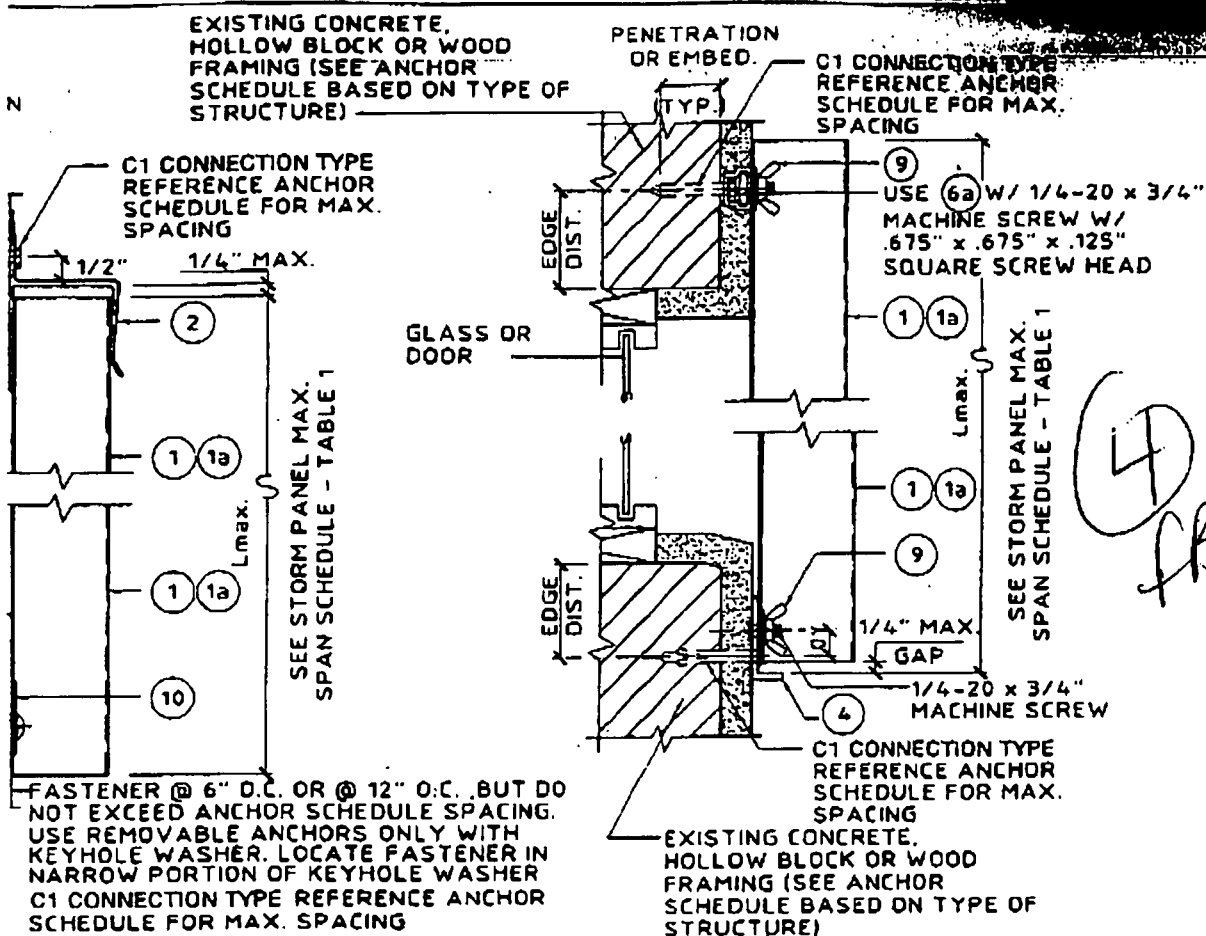

OUNT SECTION
SCALE : 3" = 1'-0"

F WALL MOUNT SECTION
SCALE : 3" = 1'-0"

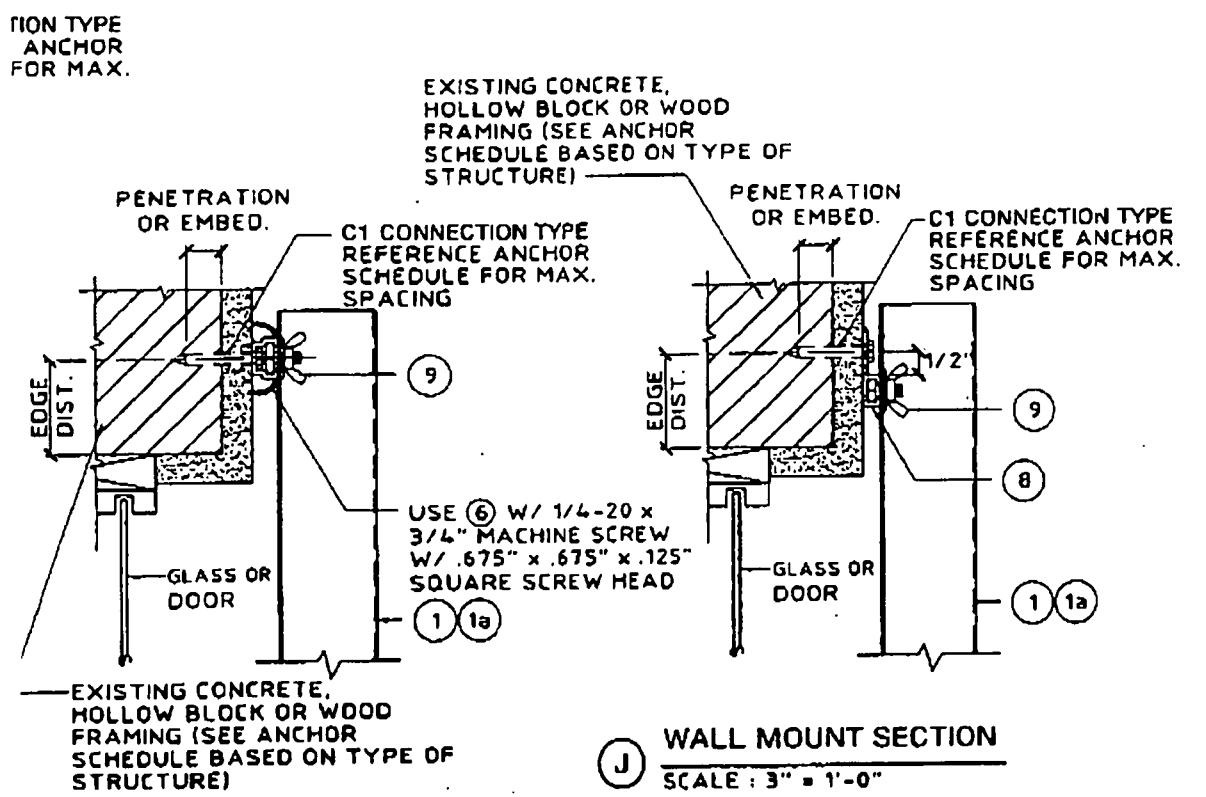

THIS DETAIL MAY BE USED AT TOP AND BOTTOM

WALL MOUNT SECTION
SCALE : 3" = 1'-0"

J WALL MOUNT SECTION
SCALE : 3" = 1'-0"

Knezevich & Associates, Inc.
Consulting Engineers • Product Testing
330 N. Andrews Ave., Suite 450 • Ft. Lauderdale, FL 33301
Tel: (954) 522-3690 • Fax (954) 522-3691 • COA # 3205
Website: www.knezevich.com • E-mail: KA@knezevich.com
Copyright © 2004 Knezevich & Associates, Inc.

0.040", 0.050", 0.060" ALUM. STORM PANELS
Span & Country INDUSTRIES, INC.
400 WEST McNAB ROAD • (800) 432-5019
FT. LAUDERDALE, FL 33309

V.J. Knezevich
Professional Engineer
FL License No.: PE 0010983

REVISIONS	
NO.	DESCRIPTION
1	REVISED PER COMMENTS
2	REVISED PER COMMENTS
3	REVISED PER COMMENTS
4	REVISED PER COMMENTS
5	REVISED PER COMMENTS
6	REVISED PER COMMENTS
7	REVISED PER COMMENTS
8	REVISED PER COMMENTS
9	REVISED PER COMMENTS
10	REVISED PER COMMENTS

DATE: 03/18/2004

SCALE: AS NOTED

DESIGN BY: VJK

CHECKED BY: VJK

DRAWING NO. **04-272**

FLORIDA BUILDING CODE

THREE 1/4"Øx MIN. 4" LONG WOOD LAG SCREWS @ 24" O.C. MAX. WITH 1-3/4" EMBEDMENT INTO WOOD MEMBER

EMBEDMENT

WOOD ROOF TRUSS OR FRAMING MEMBER SHALL BE PERPENDICULAR TO THE PANEL FACE

EXISTING STUCCO FINISH OR PLYWOOD SOFFIT

1/4" MAX.

2" x 5" x 1/8" x CONT. ALUM. ANGLE OR 4" x 1/4" x CONT. ALUM. FLAT

#16x 3/4" TEK SCREW @ 12" O.C. BETWEEN TRUSSES

SEE MIN. STORM PANEL SEP. FROM GLASS TABLE 2

Lmax = 8' - 4" MAX. DESIGN LOAD = 72 P.S.F.

1/2" PLYWOOD

EXISTING GLAZING

SEE MIN. STO PANEL SEP. FR GLASS TABLI

Handwritten notes: (B) and other scribbles.

EXISTING GLAZING

C1 CONNECTION TYPE REFERENCE ANCHOR SCHEDULE FOR MAX. SPACING

EXISTING CONCRETE, HOLLOW BLOCK OR WOOD FRAMING.

TWO 1/4"Øx MIN. 4" LONG STAINLESS STEEL WOOD LAG SCREWS @ 24" O.C. MAX. WITH 1-3/4" MIN. EMBEDMENT IN CENTER OF STUDS

2" x 6" P.T. CONT. WOOD BLOCKING

(H) CEILING MOUNT / BUILD OUT SECTION SCALE: 3" = 1' - 0"

(I) CEILING/BUILD-OUT SCALE: 3" = 1'

EXISTING GLASS

1/4"-20 MACHINE SCREW AND NUT @ 12" O.C. MAX.

5" LONG HANDLE RIVETED TO PANEL

1" x 3" x 1/8" MAX. CONTINUOUS 6063-T6 ALUM. ALLOY ANGLE MAX.

(K) SIDE CLOSURE DETAIL SCALE: 3" = 1' - 0"

PUNCH 1/2" x 1" HOLES IN ADJACENT PANELS TO RECEIVE THIS BOLT W/ PM NUT. PLACE PANEL OVER EACH ADJACENT PANEL AND FASTEN WINGNUTS FROM THE INSIDE

1/4"-20 S.S. BOLT & BOLT & WINGNUT @ 24" O.C. (TYP.)

EXISTING BAY WINDOW

1/4"-20 S.S. BOLT & WINGNUT OR 1/4"-20 SS STUDS W/ WINGNUT @ 12" O.C. (TYP.)

1/4"-20 S.S. BOLT & BOLT & WINGNUT @ 24" O.C. (TYP.)

20 GAGE STEEL BENT PLATE OR 2" x 2" x 1/8" 6063-T6 ALUM. BENT PLATE

1" OVERLAP MAX.

EXISTING WINDOW

90° TO 135° MAX. BEND.

1" MIN. OVERLAP @ CLOSURE (TYP.)

.036" BARE METAL THICKNESS STEEL CONFORMING TO ASTM A 653, GRADE 33 (SQ), G 60 GALVANIZED COATING OR .063" 3004-H34 ALUMINUM ALLOY BENT PLATE.

1/4"-20 x 1" MACHINE SCREW STUD WITH WASHERED WINGNUT @ 12" O.C. (CONNECTS TO ADJACENT PANEL)

WALL MOUNTED 5" x 2" x 1/8" x STUDDED ANGL (SEE SECTION T





(L) TYPICAL CORNER CLOSURE DETAILS (PLAN) SCALE: 1-1/2" = 1'-0"

(M) OPTIONAL INTERIOR FASTENING N.T.S.

Handwritten circled '17' and 'PBC' below it.

ANCHOR SCHED

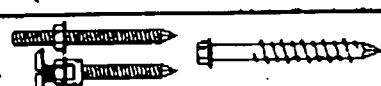
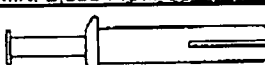
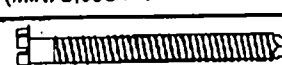
FASTENER MAXIMUM SPACING (INCHES) REQUIRED FOR \

EXIST. STRUC.	ANCHOR TYPE	LOAD (W) P.S.F. MAX. (SEE NOTE 1)	MIN. 2" EDGE DIST.											
			SPANS UP TO 5'-0" (SEE NOTE 1)					SPANS UP TO 8'-9" (SEE NOTE 1)					SPAN 12 (SEE	
			CONNECTION TYPE (SEE NOTE 3)					CONNECTION TYPE (SEE NOTE 3)					CONN (SEE	
			C1	C2	C3	C4	C5	C1	C2	C3	C4	C5	C1	C2
CONCRETE	 1/4" ϕ ITW TAPCON W/ 1-1/4" MIN. EMBEDMENT (MIN. 3,000 P.S.I. CONCRETE)	33.0	18	18	12	14	/	15	11	7	8	/	11	8
		44.2	18	14	9	11	/	11	8	5	6	/	8	6
		47.2	18	13	8	10	/	10	7	4	5	/	7	5
		64.0	13	10	6	7	/	7	5	3	4	/	7	5
		80.0	11	8	5	6	/	7	5	3	4	/	7	5
	 1/4" ϕ ITW TAPCON W/ 2" MIN. EMBEDMENT (MIN. 3,000 P.S.I. CONCRETE)	33.0	18	18	18	18	/	18	18	13	14	/	18	13
		44.2	18	18	17	18	/	18	13	9	11	/	18	10
		47.2	18	18	16	18	/	18	12	9	10	/	18	9
		64.0	18	16	11	13	/	18	9	6	7	/	18	9
		80.0	18	13	9	10	/	18	9	6	7	/	18	9
	 1/4" ϕ ELCO TAPCON W/ 1-3/4" MIN. EMBEDMENT (MIN. 3,350 P.S.I. CONCRETE)	33.0	18	18	18	18	/	18	18	14	16	/	18	15
		44.2	18	18	18	18	/	18	15	10	12	/	18	11
		47.2	18	18	17	18	/	18	14	9	11	/	17	10
		64.0	18	18	12	14	/	17	10	7	8	/	17	10
		80.0	18	15	10	11	/	17	10	6	8	/	17	10
	 1/4" ϕ ELCO MALE/FEMALE "PANELMATE" & 1/4-20 MACHINE SCREW FOR FEMALE AND 1/4-20 WVN FOR MALE OR 1/4" ϕ ELCO CRETE FLEX W/ 1-3/4" MIN. EMBED. (MIN. 3,350 P.S.I. CONCRETE)	33.0	18	18	18	18	/	18	18	13	15	/	18	14
		44.2	18	18	18	18	/	18	14	10	11	/	18	10
		47.2	18	18	17	18	/	18	13	9	11	/	18	10
		64.0	18	17	12	14	/	18	10	7	8	/	18	9
		80.0	18	14	10	11	/	18	9	6	7	/	18	9
	 1/4" ϕ POWERS ZAMAC NAIL-IN W/ 1-1/8" MIN. EMBEDMENT (MIN. 3,000 P.S.I. CONCRETE)	33.0	18	18	13	15	/	18	10	7	8	/	14	7
		44.2	18	14	9	11	/	14	8	5	6	/	10	5
		47.2	18	13	9	10	/	13	7	5	6	/	10	5
		64.0	17	9	6	7	/	10	5	3	4	/	9	5
		80.0	14	7	5	6	/	9	5	3	4	/	9	5
	 5/16" ϕ ITW XL TAPCON W/ 2-1/4" MIN. EMBEDMENT (MIN. 3,000 P.S.I. CONCRETE)	33.0	18	18	18	18	/	18	18	18	18	/	18	18
		44.2	18	18	18	18	/	18	18	18	18	/	18	18
		47.2	18	18	18	18	/	18	18	18	18	/	18	18
64.0		18	18	18	18	/	18	18	13	15	/	18	18	
80.0		18	18	18	18	/	18	18	12	15	/	18	18	
 1/4" ϕ ALL-POINTS SOLID-SET ANCHOR W/ 7/8" EMBEDMENT & 1/4-20 STAINLESS STEEL MACHINE SCREW (MIN. 3,000 P.S.I. CONCRETE)	33.0	18	18	15	17	/	18	11	8	9	/	18	8	
	44.2	18	15	11	12	/	18	8	6	7	/	14	6	
	47.2	18	14	10	12	/	18	8	6	6	/	13	6	
	64.0	18	10	7	8	/	13	6	4	5	/	13	5	
	80.0	18	8	6	7	/	13	5	4	4	/	13	5	





MIN. 1.25" EDGE DIS

SEE PAGE

9 fbc

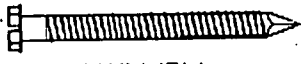
ANCHOR SCHEDULE

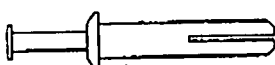
FASTENER MAXIMUM SPACING (INCHES) REQUIRED FOR VARIOUS

EXIST. STRUC.	ANCHOR TYPE	LOAD (W) P.S.F. MAX. (SEE NOTE 1)	MIN. 2" EDGE DISTANCE														
			SPANS UP TO 5'-0" (SEE NOTE 1)					SPANS UP TO 8'-9" (SEE NOTE 1)					SPANS 12'-0" (SEE NOTE 1)				
			CONNECTION TYPE (SEE NOTE 3)					CONNECTION TYPE (SEE NOTE 3)					CONNECTION TYPE (SEE NOTE 3)				
			C1	C2	C3	C4	C5	C1	C2	C3	C4	C5	C1	C2	C3		
HOLLOW CONCRETE BLOCK	 1/4" ϕ ITW TAPCON W/ 1-1/4" MIN. EMBEDMENT	33.0	17	13	8	9	9	7	4	5	7	5	3	7	5	3	
		44.2	12	10	6	7	7	5	3	4	5	4	4	5	4	4	
		47.2	11	9	5	6	6	5	3	3	4	3	3	4	3	3	
		64.0	8	6	4	5	5	3							4	3	
		80.0	7	5	3	4	4	3							4	3	
	 1/4" ϕ ELCO TAPCON W/ 1-1/4" MIN. EMBEDMENT	33.0	18	18	16	18	18	14	9	11	16	10	6	16	10	6	
		44.2	18	18	12	14	16	10	7	8	12	7	5	12	7	5	
		47.2	18	17	11	13	15	9	6	7	11	7	4	11	7	4	
		64.0	18	13	8	10	11	7	4	5	11	7	4	11	7	4	
		80.0	16	10	6	8	11	7	4	5	11	7	4	11	7	4	
	 * 1/4" ϕ ELCO MALE/FEMALE "PANELMATE" & 1/4-20 MACHINE SCREW FOR FEMALE AND 1/4-20 WWN FOR MALE OR 1/4" ϕ ELCO CRETE FLEX W/ 1-1/4" MIN. EMBED.	33.0	18	18	12	14	17	10	7	8	12	7	5	12	7	5	
		44.2	18	13	9	10	13	7	5	6	9	5	3	9	5	3	
		47.2	18	13	8	10	12	7	4	5	8	5	3	8	5	3	
		64.0	15	9	6	7	9	5	3	4	8	5	3	8	5	3	
		80.0	12	7	5	6	8	5	3	4	8	5	3	8	5	3	
	 1/4" ϕ POWERS ZAMAC NAIL-IN W/ 1-1/8" MIN. EMBEDMENT	33.0	18	18	14	16	18	12	7	9	14	8	5	14	8	5	
		44.2	18	15	10	12	14	8	5	6	10	6	4	10	6	4	
		47.2	18	14	9	11	13	8	5	6	9	6	4	9	6	4	
		64.0	17	10	7	8	9	6	4	4	9	5	3	9	5	3	
		80.0	13	8	5	6	9	5	3	4	9	5	3	9	5	3	
 5/16" ϕ ITW XL TAPCON W/ 1-1/4" MIN. EMBEDMENT	33.0	18	16	10	12	14	9	6	7	10	6	4	10	6	4		
	44.2	18	12	8	9	11	6	4	5	8	5	3	8	5	3		
	47.2	18	11	7	8	10	6	4	4	7	4	3	7	4	3		
	64.0	13	8	5	6	7	4	3	3	7	4	3	7	4	3		
	80.0	10	6	4	5	7	4	3	3	7	4	3	7	4	3		
 * 1/4" ϕ ALL-POINTS SOLID-SET ANCHOR W/ 7/8" EMBEDMENT & 1/4-20 STAINLESS STEEL MACHINE SCREW	33.0	18	15	11	12	17	9	6	7	12	6	4	12	6	4		
	44.2	18	11	8	9	12	6	4	5	9	4	3	9	4	3		
	47.2	18	11	7	8	11	6	4	5	8	4	3	8	4	3		
	64.0	15	8	5	6	8	4	3	3	8	4	3	8	4	3		
	80.0	12	6	4	5	8	4	3	3	8	4	3	8	4	3		

MIN. 1.25" EDGE DISTANCE

SEE PAGE 6 OF 6

12/17/2004 01:44 9546912383 TC HURRICANE PROTECT PAGE 10

10



IGN LOADS AND SPANS

		MIN. 3" EDGE DISTANCE																								
		SPANS UP TO 15'-0" (SEE NOTE 1)					SPANS UP TO 5'-0" (SEE NOTE 1)					SPANS UP TO 8'-9" (SEE NOTE 1)					SPANS UP TO 12'-0" (SEE NOTE 1)					SPANS UP TO 15'-0" (SEE NOTE 1)				
CONNECTION TYPE (SEE NOTE 3)		CONNECTION TYPE (SEE NOTE 3)					CONNECTION TYPE (SEE NOTE 3)					CONNECTION TYPE (SEE NOTE 3)					CONNECTION TYPE (SEE NOTE 3)									
C1	C2	C3	C4	C5	C1	C2	C3	C4	C5	C1	C2	C3	C4	C5	C1	C2	C3	C4	C5	C1	C2	C3	C4	C5		
5	4	3	3	3	18	15	9	11	11	10	9	5	6	6	7	6	3	4	4	6	5	3	3			
5	3	3	3	3	13	11	7	8	8	7	6	3	4	5	4	3	3	3	5	4	3	3				
5	3	3	3	3	13	11	6	7	7	7	6	3	4	5	4	3	3	3	5	4	3	3				
5	3	3	3	3	9	8	4	5	5	5	4	3	3	5	4	3	3	3	5	4	3	3				
5	3	3	3	3	7	6	3	4	5	5	4	3	3	5	4	3	3	3	5	4	3	3				
3	8	5	6	6	18	18	18	18	18	18	17	11	13	18	13	8	10	10	16	10	6	8				
1	7	4	5	5	18	18	15	18	18	18	13	8	10	15	9	6	7	7	13	8	5	6				
1	7	4	5	5	18	18	14	16	16	18	12	8	9	14	9	6	7	7	13	8	5	6				
1	7	4	5	5	18	16	10	12	12	14	9	6	7	13	8	5	6	6	13	8	5	6				
1	7	4	5	5	18	13	8	10	10	13	8	5	6	13	8	5	6	6	13	8	5	6				
0	6	4	4	4	18	18	15	18	18	18	13	8	10	16	9	6	7	7	12	7	5	6				
3	5	3	4	4	18	17	11	13	13	16	9	6	7	11	7	4	5	5	10	6	4	5				
3	5	3	4	4	18	16	10	12	12	15	9	6	7	11	6	4	5	5	10	6	4	5				
3	5	3	4	4	18	12	8	9	9	11	6	4	5	10	6	4	5	5	10	6	4	5				
3	5	3	4	4	15	9	6	7	7	10	6	4	5	10	6	4	5	5	10	6	4	5				
1	7	4	5	5	18	18	17	18	18	18	15	9	11	15	11	7	8	8	12	9	5	6				
1	5	3	4	4	18	18	12	15	15	15	11	7	8	11	8	5	6	6	10	7	4	5				
1	5	3	4	4	18	18	12	14	14	14	10	6	8	11	8	5	5	6	10	7	4	5				
1	5	3	4	4	18	14	8	10	10	11	8	5	6	10	7	4	5	5	10	7	4	5				
1	5	3	4	4	15	11	7	8	8	10	7	4	5	10	7	4	5	5	10	7	4	5				
1	5	3	4	4	18	18	15	18	18	18	13	8	10	15	9	6	7	7	12	7	5	6				
1	4	3	3	3	18	17	11	13	13	15	9	6	7	11	7	4	5	5	10	6	4	5				
1	4	3	3	3	18	16	10	12	12	14	9	6	7	10	6	4	5	5	10	6	4	5				
1	4	3	3	3	18	11	7	9	9	10	6	4	5	10	6	4	5	5	10	6	4	5				
1	4	3	3	3	15	9	6	7	7	10	6	4	5	10	6	4	5	5	10	6	4	5				

		MIN. 2" EDGE DISTANCE																								
		SPANS UP TO 15'-0" (SEE NOTE 1)					SPANS UP TO 5'-0" (SEE NOTE 1)					SPANS UP TO 8'-9" (SEE NOTE 1)					SPANS UP TO 12'-0" (SEE NOTE 1)					SPANS UP TO 15'-0" (SEE NOTE 1)				
CONNECTION TYPE (SEE NOTE 3)		CONNECTION TYPE (SEE NOTE 3)					CONNECTION TYPE (SEE NOTE 3)					CONNECTION TYPE (SEE NOTE 3)					CONNECTION TYPE (SEE NOTE 3)									
C1	C2	C3	C4	C5	C1	C2	C3	C4	C5	C1	C2	C3	C4	C5	C1	C2	C3	C4	C5	C1	C2	C3	C4	C5		
3	5	3	4	4	18	15	11	12	12	17	9	6	7	12	6	4	5	5	10	5	3	4				
1	4	3	3	3	18	11	8	9	9	12	6	4	5	9	4	3	3	3	8	4	3	3				
1	4	3	3	3	18	11	7	8	8	11	6	4	5	8	4	3	3	3	8	4	3	3				
1	4	3	3	3	15	8	5	6	6	8	4	3	3	8	4	3	3	3	8	4	3	3				
1	4	3	3	3	12	6	4	5	5	8	4	3	3	8	4	3	3	3	8	4	3	3				

NOTE ANCHOR NOTES.

Knezevich & Associates, Inc.
 Consulting Engineers • Product Testing
 330 N. Andrews Ave., Suite 450 • Ft. Lauderdale, FL 33301
 Tel. (954) 522-3690 • Fax (954) 522-3691 • COA # 3205
 Website: www.knezevich.com • E-mail: KAE@knezevich.com
 Copyright © 2004 Knezevich & Associates, Inc.

0.040", 0.050", 0.060" ALUM. STORM PANELS
Poon & Country
 INDUSTRIES, INC.
 400 WEST McNAB ROAD • (800) 432-6019
 FT. LAUDERDALE, FL 33308

V.J. Knezevich
 Professional Engineer
 FL License No.: PE 0010983

REV	DATE	BY	DESCRIPTION
1	03/18/2004	VJK	PRELIMINARY

date: 03/18/2004
 AS NOTED
 design by: VJK
 checked by: VJK
 drawing no.: 04-272

FLORIDA BUILDING CODE

ANCHOR SCHEDULE

FASTENER MAXIMUM SPACING (INCHES) REQUIRED FOR VARIOUS DESIGN LOADS AND SPANS

EXIST. STRUC.	ANCHOR TYPE	LOAD (W) P.S.F. MAX. (SEE NOTE 1)	MIN. 3/4" EDGE DISTANCE																			
			SPANS UP TO 5'-0"					SPANS UP TO 8'-9"					SPANS UP TO 12'-0"					SPANS UP TO 15'-0"				
			(SEE NOTE 1)					(SEE NOTE 1)					(SEE NOTE 1)					(SEE NOTE 1)				
			CONNECTION TYPE (SEE NOTE 3)					CONNECTION TYPE (SEE NOTE 3)					CONNECTION TYPE (SEE NOTE 3)					CONNECTION TYPE (SEE NOTE 3)				
			C1	C2	C3	C4	C5	C1	C2	C3	C4	C5	C1	C2	C3	C4	C5	C1	C2	C3	C4	C5
WOOD		33.0	12	12	12	12		12	12	12	12		12	12	10	10		12	9	8	8	
		44.2	12	12	12	12		12	12	10	11		12	9	7	8		12	8	6	7	
		47.2	12	12	12	12		12	11	9	10		12	8	7	7		12	8	6	7	
		64.0	12	12	12	12		12	8	7	7		12	8	6	7		12	8	6	7	
		80.0	12	12	10	10		12	8	6	7		12	8	6	7		12	8	6	7	
		33.0	12	12	12	12		12	12	10	12		12	11	8	9		12	9	6	7	
		44.2	12	12	12	12		12	12	8	9		12	8	5	6		12	8	5	6	
		47.2	12	12	12	12		12	11	7	8		12	8	5	6		12	8	5	6	
		64.0	12	12	9	11		12	8	5	6		12	8	5	6		12	8	5	6	
		80.0	12	11	7	9		12	8	5	6		12	8	5	6		12	8	5	6	
		33.0	12					12					12					9				
		44.2	12					12					9					8				
		47.2	12					11					8					8				
		64.0	12					8					8					8				
		80.0	12					8					8					8				

ANCHOR NOTES:

1. SPANS AND LOADS SHOWN HERE ARE FOR DETERMINING ANCHOR SPACING ONLY. ALLOWABLE STORM PANEL SPANS FOR SPECIFIC LOADS MUST BE LIMITED TO THOSE SHOWN IN TABLE 1.
2. ENTER ANCHOR SCHEDULE BASED ON THE EXISTING STRUCTURE MATERIAL, ANCHOR TYPE AND EDGE DISTANCE. SELECT DESIGN LOAD GREATER THAN OR EQUAL TO NEGATIVE DESIGN LOAD ON SHUTTER AND SELECT SPAN GREATER THAN OR EQUAL TO SHUTTER SPAN.
3. EXISTING STRUCTURE MAY BE CONCRETE, HOLLOW BLOCK OR WOOD FRAMING. REFERENCE ANCHOR SCHEDULE FOR PROPER ANCHOR TYPE BASED ON TYPE OF EXISTING STRUCTURE AND APPROPRIATE CONNECTION TYPE. SEE MOUNTING SECTION DETAILS FOR IDENTIFICATION OF CONNECTION TYPE.
4. ANCHORS SHALL BE INSTALLED IN ACCORDANCE WITH MANUFACTURERS' RECOMMENDATIONS.
5. MINIMUM EMBEDMENT AND EDGE DISTANCE EXCLUDES WALL FINISH OR STUCCO.
6. WHERE EXISTING STRUCTURE IS WOOD FRAMING, WOOD FRAMING CONDITIONS VARY. FIELD VERIFY THAT FASTENERS ARE INTO ADEQUATE WOOD FRAMING MEMBERS, NOT PLYWOOD. FASTENING TO PLYWOOD IS ACCEPTABLE ONLY FOR SIDE CLOSURE PIECES.
7. WHERE LAG SCREWS FASTEN TO NARROW FACE OF STUD FRAMING, FASTENER SHALL BE LOCATED IN CENTER OF NOMINAL 2" x 4" (MIN.) WOOD STUD. 3/4" EDGE DISTANCE IS ACCEPTABLE FOR WOOD FRAMING, WOOD STUD SHALL BE "SOUTHERN PINE" G=0.55 OR GREATER DENSITY. LAG SCREWS SHALL HAVE PHILLIPS PAN HEAD OR HEX HEAD.
8. MACHINE SCREWS SHALL HAVE MINIMUM OF 1/2" ENGAGEMENT OF THREADS IN BASE ANCHOR AND MAY HAVE EITHER A PAN HEAD, TRUSS HEAD, OR WAFER HEAD (SIDEWALK BOLT), U.O.N.
9. DESIGNATES ANCHOR CONDITIONS WHICH ARE NOT ACCEPTABLE USES.
10. * DESIGNATES ANCHORS WHICH ARE REMOVABLE BY REMOVING MACHINE SCREW, NUT OR WASHERED WINGNUT.
11. FOR LOADS GREATER THAN THOSE SPECIFIED (ANCHOR SCHEDULE), SITE SPECIFIC FASTENER ANALYSIS SHALL BE PREPARED BY KNEZEVICH & ASSOCIATES, INC.
12. SEE THE APPROPRIATE SBCCI PST & EST OR NES EVALUATION REPORT ON THE SPECIFIC FASTENER FOR SPECIAL INSPECTION REQUIREMENTS WHEN REQUIRED AS WELL AS FOR INSTALLATION, LIMITATIONS & IDENTIFICATION PURPOSES.
13. FASTENER MAXIMUM SPACING ARE BASED ON FACTOR OF SAFETY OF 4:1 ON TENSION AND SHEAR VALUES WITH THE EXCEPTION OF THE 1/4" WOOD LAG SCREW AND THE 7/16" WOOD BUSHING WHICH ARE BASED ON NDS REQUIREMENTS AND SBCCI TESTING REQUIREMENTS RESPECTIVELY.

TABLE 2	
MOUNTING CONDITIONS	
TOP	DIRECT MOUNT (RECESSE C-TRAC
BOTTOM	DIRECT MOUNT OR RECESSED C-TRACK (6a)
2" x 2" STUD ANGLE	52
F-ANGLE TRACK	36
C-TRACK (6 OR 6a)	57
F-TRACK	64
C-TRACK (6 OR 6a) W/ SIDE CLOSURE PIECES	57

TABLE 1	STORM PANEL MAXIMUM SPAN SCHEDULE		
	THICKNESS		
	0.040"	0.050"	0.060"
	ALL MOUNTING CONDITIONS EXCEPT "F" ANGLE TRACK	ALL MOUNTING CONDITIONS EXCEPT "F" ANGLE TRACK	ALL MOUNTING CONDITIONS EXCEPT "F" ANGLE TRACK
	L MAX. (FT - IN)	L MAX. (FT - IN)	L MAX. (FT - IN)
30	11' - 1"	11' - 9"	14' - 11"
33	10' - 7"	11' - 2"	14' - 3"
35.8	10' - 2"	10' - 9"	13' - 8"
38.3	9' - 10"	10' - 4"	13' - 2"
40.7	9' - 6"	10' - 1"	12' - 10"
44.2	9' - 1"	9' - 8"	12' - 3"
47.2	8' - 10"	9' - 4"	11' - 11"
50.9	8' - 6"	9' - 0"	11' - 5"
52.4	8' - 4"	8' - 10"	11' - 2"
56	8' - 1"	8' - 7"	10' - 6"
60	7' - 10"	8' - 3"	9' - 9"
64	7' - 7"	8' - 0"	9' - 2"
68	7' - 4"	7' - 6"	8' - 7"
72	7' - 1"	7' - 1"	8' - 2"
76	6' - 9"	6' - 9"	7' - 8"
80	6' - 5"	6' - 6"	7' - 4"

TABLE 3	STORM PANEL WITH "F" ANGLE TRACK (TOP OR BOTTOM) MAX. SPAN SCHED.		
	THICKNESS		
	0.040"	0.050"	0.060"
	ALL MOUNTING CONDITIONS	ALL MOUNTING CONDITIONS	ALL MOUNTING CONDITIONS
	L MAX. (FT - IN)	L MAX. (FT - IN)	L MAX. (FT - IN)
30	11' - 1"	11' - 9"	14' - 11"
33	10' - 7"	11' - 2"	14' - 1"
35.8	10' - 2"	10' - 9"	12' - 11"
38.3	9' - 10"	10' - 4"	12' - 1"
40.7	9' - 6"	10' - 1"	11' - 5"
44.2	9' - 1"	9' - 8"	10' - 6"
47.2	8' - 10"	9' - 4"	9' - 10"
50.9	8' - 6"	9' - 0"	9' - 1"
52.4	8' - 4"	8' - 10"	8' - 10"
56	8' - 1"	8' - 3"	8' - 3"
60	7' - 9"	7' - 9"	7' - 9"
64	7' - 3"	7' - 3"	7' - 3"
68	6' - 10"	6' - 10"	6' - 10"
72	6' - 5"	6' - 5"	6' - 5"
76	6' - 1"	6' - 1"	6' - 1"
80	5' - 9"	5' - 9"	5' - 9"

12 HPC

MINIMUM PANEL LENGTH SCHEDULE				
MINIMUM PANEL LENGTH- (IN)				
MINIMUM PANEL LENGTH (IN)	C-TRACK (6 OR 6a)	"H" OR "U" HEADER	F-TRACK	C-TRACK (6 OR 6a) W/ SIDE CLOSURE PIECES
110	30	57	-	-
35	30	31	-	-
90	31	62	-	-
110	35	90	-	-
90	31	76	-	-
-	-	-	-	52

TABLES 1 & 3 NOTE:

ENTER TABLE WITH NEGATIVE DESIGN LOAD TO DETERMINE MAX. PANEL SPAN (L_{max}). POSITIVE LOADS LESS THAN OR EQUAL TO THE NEGATIVE LOAD ARE ACCEPTABLE. FOR DESIGN LOADS BETWEEN TABULATED VALUES, USE NEXT HIGHER LOAD OR LINEAR INTERPOLATION MAY BE USED TO DETERMINE ALLOWABLE SPANS.

TABLE 2 NOTE:

THIS SHUTTER SYSTEM IS DESIGNED SUCH THAT THERE IS NO SEPARATION FROM GLASS REQUIRED PROVIDED MINIMUM PANEL LENGTHS AS NOTED. PANEL LENGTHS LESS THAN THOSE NOTED IN TABLE ARE NOT ACCEPTABLE, UNLESS SITE SPECIFIC POROSITY CALCULATIONS ARE PERFORMED BY A PROFESSIONAL ENGINEER.



Knezevich & Associates, Inc.
 Consulting Engineers • Product Testing
 330 N. Andrews Ave., Suite 450 • Ft. Lauderdale, FL 33301
 Tel. (954) 522-3690 • Fax (954) 522-3691 • COA # 3203
 Website: www.knezevich.com • E-mail: KA@knezevich.com
 Copyright © 2004 Knezevich & Associates, Inc.

0.040", 0.050", 0.060" ALUM. STORM PANELS
Pure & Country
 INDUSTRIES, INC.
 400 WEST McNAB ROAD • (800) 432-6019
 FT. LAUDERDALE, FL 33309

V.J. Knezevich
 Professional Engineer
 FL License No.: PE 0010983

date	03/18/2004
scale	AS NOTED
design by	VJK
checked by	VJK
drawing no.	04-272
sheet	9 of 9

FLORIDA BUILDING CODE

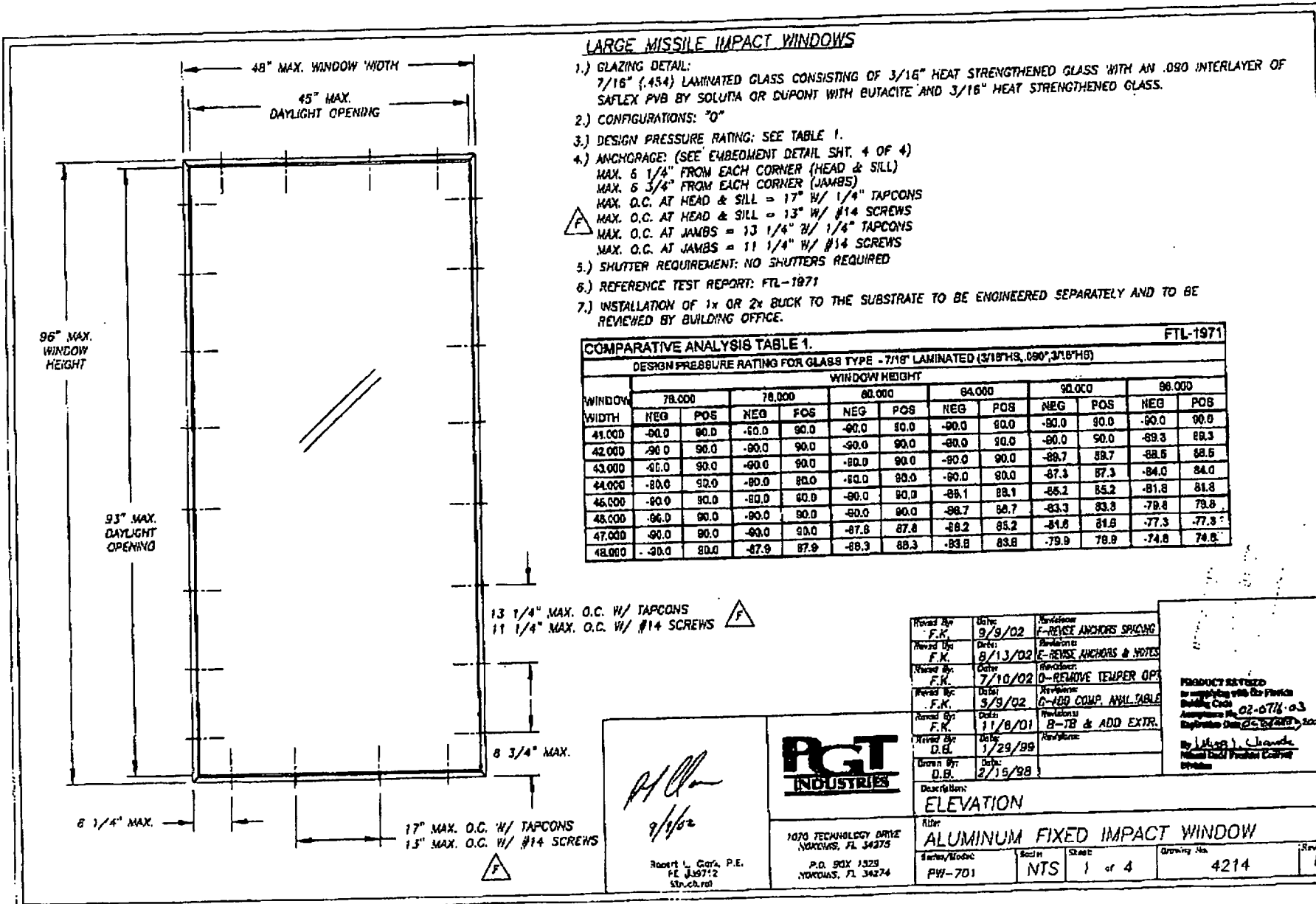

LARGE MISSILE IMPACT WINDOWS

- 1.) GLAZING DETAIL:
7/16" (.454) LAMINATED GLASS CONSISTING OF 3/16" HEAT STRENGTHENED GLASS WITH AN .080 INTERLAYER OF SAFLEX PVB BY SOLVITA OR DUPONT WITH BUTACITE AND 3/16" HEAT STRENGTHENED GLASS.
- 2.) CONFIGURATIONS: "0"
- 3.) DESIGN PRESSURE RATING: SEE TABLE 1.
- 4.) ANCHORAGE: (SEE EMBEDMENT DETAIL SHT. 4 OF 4)
MAX. 6 1/4" FROM EACH CORNER (HEAD & SILL)
MAX. 6 3/4" FROM EACH CORNER (JAMBS)
MAX. O.C. AT HEAD & SILL = 17" W/ 1/4" TAPCONS
MAX. O.C. AT HEAD & SILL = 13" W/ #14 SCREWS
MAX. O.C. AT JAMBS = 13 1/4" W/ 1/4" TAPCONS
MAX. O.C. AT JAMBS = 11 1/4" W/ #14 SCREWS
- 5.) SHUTTER REQUIREMENT: NO SHUTTERS REQUIRED
- 6.) REFERENCE TEST REPORT: FTL-1871
- 7.) INSTALLATION OF 1x OR 2x BUCK TO THE SUBSTRATE TO BE ENGINEERED SEPARATELY AND TO BE REVIEWED BY BUILDING OFFICE.

COMPARATIVE ANALYSIS TABLE 1. FTL-1971

WINDOW WIDTH	DESIGN PRESSURE RATING FOR GLASS TYPE - 7/16" LAMINATED (3/16"HS, .080, 3/16"HS)											
	WINDOW HEIGHT											
	78,000		78,000		80,000		84,000		90,000		96,000	
	NEG	POS	NEG	POS	NEG	POS	NEG	POS	NEG	POS	NEG	POS
41,000	-90.0	90.0	-90.0	90.0	-90.0	90.0	-90.0	90.0	-90.0	90.0	-90.0	90.0
42,000	-90.0	90.0	-90.0	90.0	-90.0	90.0	-90.0	90.0	-90.0	90.0	-89.3	89.3
43,000	-90.0	90.0	-90.0	90.0	-90.0	90.0	-90.0	90.0	-89.7	89.7	-88.6	88.6
44,000	-90.0	90.0	-90.0	90.0	-90.0	90.0	-90.0	90.0	-87.3	87.3	-84.0	84.0
45,000	-90.0	90.0	-90.0	90.0	-90.0	90.0	-88.1	88.1	-85.2	85.2	-81.8	81.8
46,000	-90.0	90.0	-90.0	90.0	-90.0	90.0	-88.7	88.7	-83.3	83.3	-78.8	78.8
47,000	-90.0	90.0	-90.0	90.0	-87.8	87.8	-88.2	88.2	-81.8	81.8	-77.3	77.3
48,000	-90.0	90.0	-87.9	87.9	-88.3	88.3	-83.8	83.8	-79.9	79.9	-74.8	74.8

13 1/4" MAX. O.C. W/ TAPCONS
11 1/4" MAX. O.C. W/ #14 SCREWS

8 3/4" MAX.

8 1/4" MAX.
17" MAX. O.C. W/ TAPCONS
15" MAX. O.C. W/ #14 SCREWS

R/L
9/1/02
Robert L. Gara, P.E.
P.O. BOX 1329
YORKDALE, FL 34274



1070 TECHNOLOGY DRIVE
YORKDALE, FL 34275
P.O. BOX 1329
YORKDALE, FL 34274

Revised By: F.K.	Date: 9/9/02	Revisions: F-REVERSE ANCHORS SPACING
Revised By: F.K.	Date: 8/13/02	Revisions: E-REVERSE ANCHORS & NOTES
Revised By: F.K.	Date: 7/10/02	Revisions: D-REMOVE TEMPER OPS
Revised By: F.K.	Date: 3/9/02	Revisions: C-ADD COMP. ANAL. TABLE
Revised By: F.K.	Date: 11/8/01	Revisions: B-TB & ADD EXTR.
Drawn By: D.B.	Date: 1/29/99	Revisions:
Drawn By: D.B.	Date: 2/15/98	Revisions:

PRODUCT REVERSE
to comply with the Florida
Building Code
Amendment No. 02-0716-03
Effective Date 02/01/03
By: [Signature] Claude
Robert Gara, P.E.
Engineer

Description:
ELEVATION

Title:
ALUMINUM FIXED IMPACT WINDOW

Series/Block: PW-701	Scale: NTS	Sheet: 1 of 4	Drawing No.: 4214	Rev: F
-------------------------	---------------	------------------	----------------------	-----------

ITEM	DESCRIPTION	V.T.#	QTY./LOCATION	VENDOR	VENDOR NO.
1	Frame Head & Sill	612241	1 ea.	Alumax	AF-12241
2	Frame Jamb	612242	2	Alumax	AF-12242
3	.688 x .500 Channel Glaz. Bead	6533402	4	Alumax	AF-533402
4	Seam Sealer	65M55W		Schnee-Morahead	SM5504
5	Closed Cell Foam Taps	61J38	4 (between bead & glass)	Stik-II	1308
6	#8 x 1.000 Ph. Pn. SMS	781PQA	8 (Frame Assy. screws)	Merchants Fasteners	
7	Silicon Back bedding	62899C		Dow Corning	899
8	7/16" (.434) W/SOLITA PVB INTERLAYER		1	H.P.G.	
9	7/16" (.434) W/DUPONT PVB INTERLAYER		1	H.P.G.	
10	#6 x .875 Ph. Fl. Self-top	7PWSW	Bead screws. 2 1/2" from end, 20" centers	Fastec	

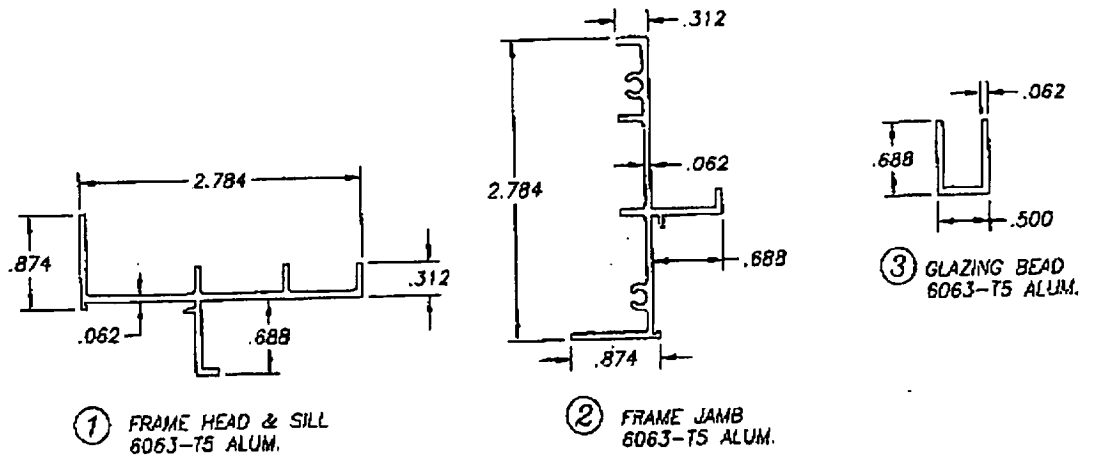
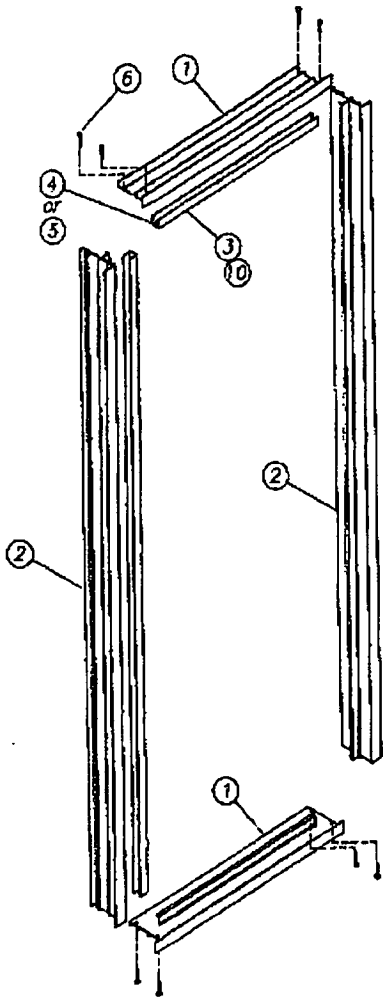

[Signature]
2/9/02

Robert L. Clark, P.E.
PE #38712
Structural

RGT
INDUSTRIES

1070 TECHNOLOGY DRIVE
INGRAMS, FL 34273

P.O. BOX 1529
INGRAMS, FL 34274

Revised By: F.K.	Date: 9/9/02	Revision: F-NO CHG THIS SHY
Revised By: F.K.	Date: 8/13/02	Revision: E-ADD DIM., ORIENT.
Revised By: F.K.	Date: 7/10/02	Revision: D-NO CHG THIS SHY
Revised By: F.K.	Date: 5/9/02	Revision: NO CHG THIS SHY
Revised By: F.K.	Date: 11/9/01	Revision: JB & ADD EXTR.
Revised By: D.B.	Date: 1/29/99	Revision:
Drawn By: D.B.	Date: 2/16/98	

DESCRIPTION
EXTRUSION PROFILES & B.O.M.

TITLE
ALUMINUM FIXED IMPACT WINDOW

Series/Model: PW-701	Scale: NTS	Sheet: 2 of 4	Drawing No. 4214	Rev. F
-------------------------	---------------	------------------	---------------------	-----------

PRODUCT REVISED
in compliance with the Florida
Building Code
Amendment 07-0716-03
Expiration Date 02/03/2007

By: *[Signature]*
Michael David Friedman, Certified
Inspector

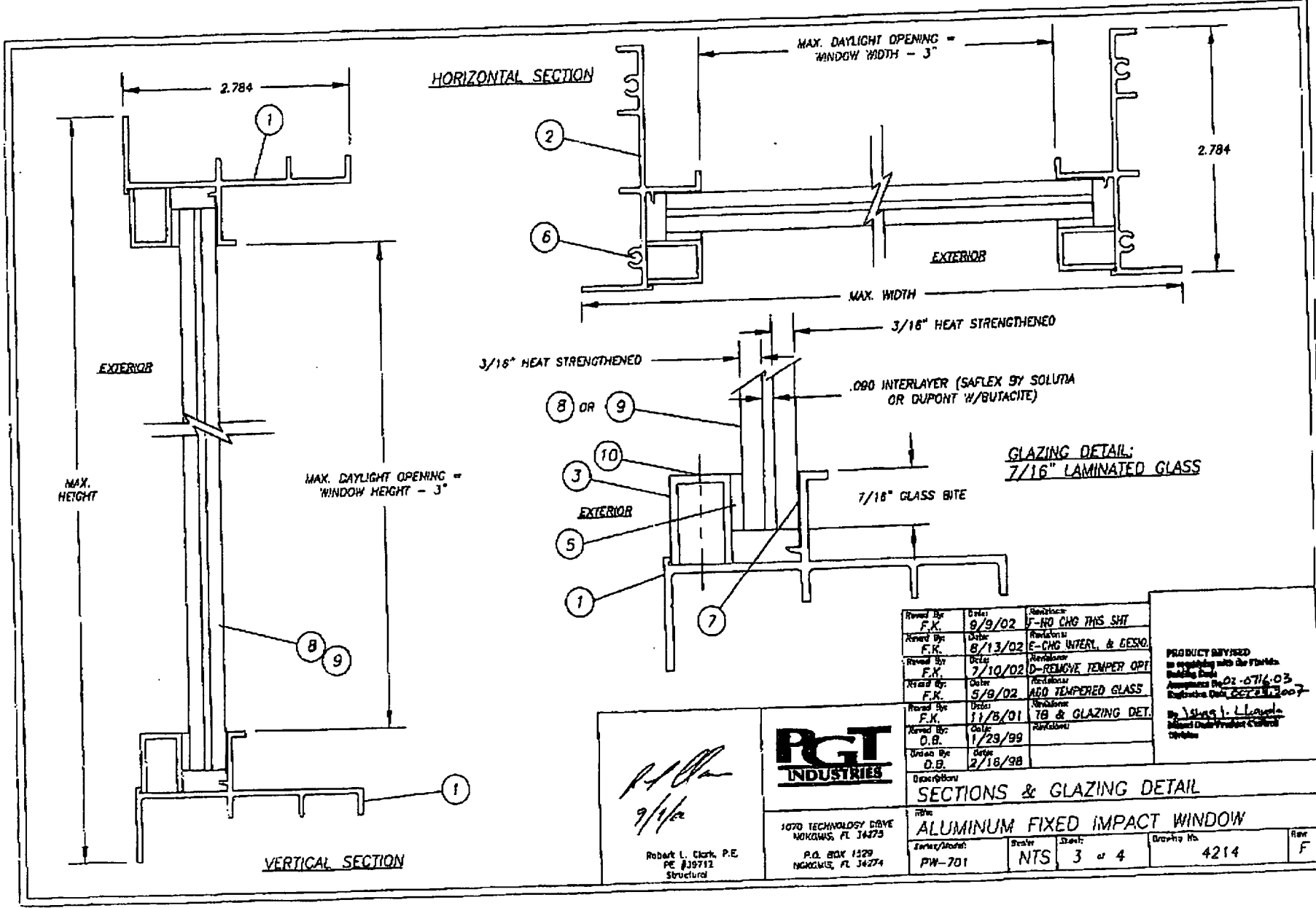

Revised By F.K.	Date 9/9/02	Revision J-NO CHG THIS SHIT
Revised By F.K.	Date 8/13/02	Revision E-CHG INTERL. & GCSNO.
Revised By F.K.	Date 7/10/02	Revision D-REMOVE TEMPER OPTI
Revised By F.K.	Date 5/8/02	Revision ADD TEMPERED GLASS
Revised By F.K.	Date 11/8/01	Revision TB & GLAZING DET.
Revised By D.B.	Date 1/29/99	Revision
Revised By D.B.	Date 2/18/98	Revision

PRODUCT REVISED
in accordance with the Florida
Building Code
Amendment No. 02-0716-03
Effective Date 02/28/2007
By: [Signature]
Alumiglass Product Control
Division

[Signature]
9/1/02
Robert L. Clark, P.E.
PE #39712
Structural

**RGT
INDUSTRIES**
1070 TECHNOLOGY DRIVE
NORWICH, FL 34275
P.O. BOX 1129
NORWICH, FL 34274

Description SECTIONS & GLAZING DETAIL			
Title ALUMINUM FIXED IMPACT WINDOW			
Part/Model PW-701	Drawn NTS	Sheet 3 of 4	Drawing No. 4214
			Rev F

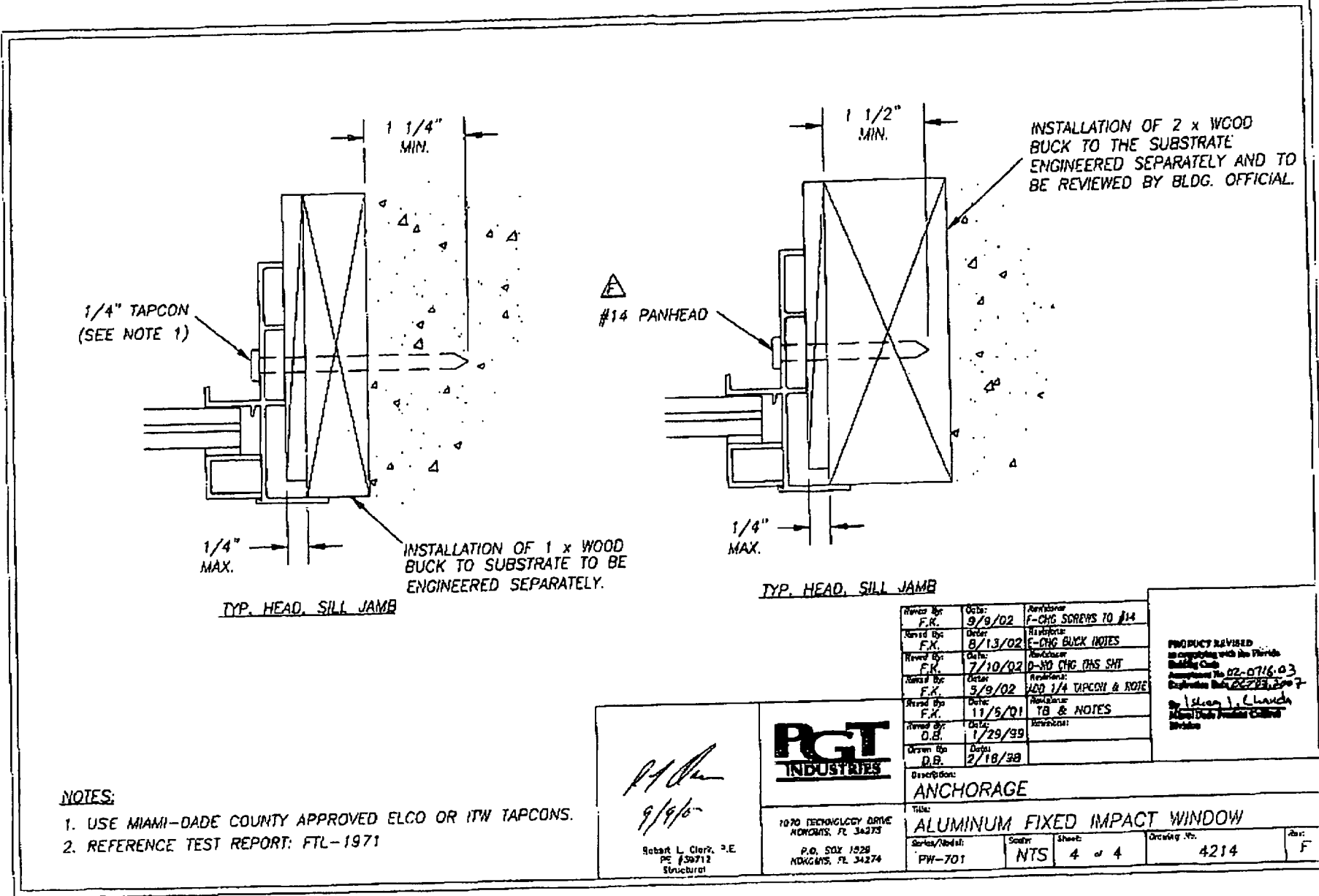

- NOTES:**
1. USE MIAMI-DADE COUNTY APPROVED ELCO OR ITW TAPCONS.
 2. REFERENCE TEST REPORT: FTL-1971

R.L. Clerk
 9/9/02
 Robert L. Clerk, P.E.
 PE #30712
 Structural

P&T INDUSTRIES
 1070 TECHNOLOGY DRIVE
 MORGANS, FL 34273
 P.O. BOX 1028
 MORGANS, FL 34274

Revised By: F.R.	Date: 9/9/02	Revisions: F-CHG SCREWS TO #14
Revised By: F.K.	Date: 8/13/02	Revisions: E-CHG BUCK NOTES
Revised By: F.K.	Date: 7/10/02	Revisions: D-NO CHG THIS SHIT
Revised By: F.K.	Date: 3/9/02	Revisions: ADD 1/4 TAPCON & NOTE
Revised By: F.K.	Date: 11/5/01	Revisions: YB & NOTES
Revised By: D.B.	Date: 1/29/99	Revisions:
Drawn By: D.B.	Date: 2/18/99	Revisions:

PRODUCT REVISED
 in compliance with the Florida
 Building Code
 Amendment No. 02-0716.03
 Explanation Ref: 02-0716.03-7
 by *Steven J. Chavira*
 Miami-Dade Building Official
 Division

Description: ANCHORAGE			
Title: ALUMINUM FIXED IMPACT WINDOW			
Order/Model: PW-701	Scale: NTS	Sheet: 4 of 4	Drawing No.: 4214
			Rev: F



DAVE'S PLUMBING, INC.

499 S.E. SEVILLE STREET STUART, FLORIDA 34994
(772) 287-8128 FAX (772) 288-7127

DECEMBER 6, 2004

MR. RICHARD KURTZ
2 PALMETTO DRIVE
STUART, FL 34996

DEAR MR. KURTZ

A CONNECTION WAS MADE FOR A SINK AND A STEAMER BELOW AN EXISTING SLAB, FOR A NEW KITCHEN. THE CONNECTION WAS MADE WITH ALL THE PROPER FITTINGS.

I DO NOT USUALLY WITNESS EVERYTHING THAT MY HELP DOES, BUT IN THIS PARTICULAR CASE, I WAS THERE MYSELF WHEN IT WAS DONE.

I HAVE 35 YEARS IN BUSINESS IN MARTIN COUNTY AND WOULD NOT KNOWINGLY, DO ANYTHING TO JEOPARDIZE MY BUSINESS BY DOING SOMETHING IMPROPERLY.

SINCERELY,

A handwritten signature in black ink that reads "Dave Husnander".

DAVID E. HUSNANDER, PRES
DAVE'S PLUMBING, INC.

WILLIAM
HONNER
ARCHITECT

110 EAST HILLSBORO
Suite #101
Deerfield Beach
Florida 33441
Fax (954) 418-0022
Tel (954) 428-0450

FILE
#7151

2 PALMETTO DR.

January 8, 2005

Gene Simmons, Building Official
Sewall's Point Building Department
1 Sewall's Point Road
Sewall's Point, Florida 34996

Dear Mr. Simmons:

Ms. Harrigan asked me to inspect the old window bucks being removed and the new P.T. bucks 1X4 - 2X4 's being installed for the PGT Impact doors, windows, fixed glass and sliders. All of the bucks were put in with 3" and 4 " tapcons 8 to 10 inches O.C. staggered and set in a caulking bed. They were then sealed on all sides. All bucks were installed to code and in workmanship manner. Ms. Harrigan greatly appreciates your consideration to permit this private inspection.

Sincerely Yours,

William Honner, Architect





TOWN OF SEWALL'S POINT

One South Sewall's Point Road
Sewall's Point, Florida 34996
(772) 287-2455

CORRECTION NOTICE

ADDRESS: 2 PALMETTO

I have this day inspected this structure and these premises and have found the following violations of the City, County, and/or State laws governing same.

MECH. FINAL

~~ELEC~~ FINAL - PASS

PLUMBING

SEAL AROUND DUCTS

AT CEILING.

You are hereby notified that no work shall be concealed upon these premises until the above violations are corrected. When corrections have been made, call for an inspection.

DATE: 6/22

INSPECTOR

DO NOT REMOVE THIS TAG

TOWN OF SEWALL'S POINT

Building Department - Inspection Log

Date of Inspection: Mon Wed Fri 6/22, 2005 Page of

PERMIT	OWNER/ADDRESS/CONTR.	INSPECTION TYPE	RESULTS	NOTES/COMMENTS:
7210	WILCOX	FINAL REEROOF	PASS	PASSED ON 6/20
5	95 S. RIVER RD GOLD LEAST ROOFING			CLOSE INSPECTOR: <i>OM</i>
7298	PALTER	DRY-IN	FAIL	
6	91 S. RIVER RD PACIFIC ROOFING			INSPECTOR: <i>OM</i>
751	HARRIGAN	FINAL ^{MECH} MECH	FAIL	
7A	2 PALMETTO WORREN B	? PUMB	PASS	INSPECTOR: <i>OM</i>
PERMIT	OWNER/ADDRESS/CONTR.	INSPECTION TYPE	RESULTS	NOTES COMMENTS:
				INSPECTOR:
PERMIT	OWNER/ADDRESS/CONTR.	INSPECTION TYPE	RESULTS	NOTES COMMENTS:
				INSPECTOR:
PERMIT	OWNER/ADDRESS/CONTR.	INSPECTION TYPE	RESULTS	NOTES COMMENTS:
				INSPECTOR:
PERMIT	OWNER/ADDRESS/CONTR.	INSPECTION TYPE	RESULTS	NOTES COMMENTS:
				INSPECTOR:

OTHER: _____

TOWN OF SEWALL'S POINT

Building Department - Inspection Log

Date of Inspection: Mon Wed Fri 6/29, 2005 Page 4 of

PERMIT	OWNER/ADDRESS/CONTR.	INSPECTION TYPE	RESULTS	NOTES/COMMENTS:
6672	ELDER	STEEL	—	CANCEL
7	4 MARGUERITA	STRAPPING	—	CANCEL
	OB 208-5310	LATH	PASS	INSPECTOR: <i>[Signature]</i>
PERMIT	OWNER/ADDRESS/CONTR.	INSPECTION TYPE	RESULTS	NOTES/COMMENTS:
755	HARRIGAN	ROOFING	—	RESCHEDULE 7/1
15	2 PALMETTO	AS LATE AS POSSIBLE	—	RAINY WEATHER
PERMIT	OWNER/ADDRESS/CONTR.	INSPECTION TYPE	RESULTS	NOTES/COMMENTS:
TREE	HOLLAND	TREE	PASS	
14	16 N. RIDGEVIEW			INSPECTOR: <i>[Signature]</i>
PERMIT	OWNER/ADDRESS/CONTR.	INSPECTION TYPE	RESULTS	NOTES/COMMENTS:
TREE	NUGENT	TREE	PASS	
13	10 CRANE'S NEST			INSPECTOR: <i>[Signature]</i>
PERMIT	OWNER/ADDRESS/CONTR.	INSPECTION TYPE	RESULTS	NOTES/COMMENTS:
6A	BROOM	FOOTER	PASS	
	163 SSPR.			INSPECTOR:
PERMIT	OWNER/ADDRESS/CONTR.	INSPECTION TYPE	RESULTS	NOTES/COMMENTS:
				INSPECTOR:
PERMIT	OWNER/ADDRESS/CONTR.	INSPECTION TYPE	RESULTS	NOTES/COMMENTS:
				INSPECTOR:

OTHER: _____

TOWN OF SEWALL'S POINT

Building Department - Inspection Log

Date of Inspection: Mon Wed Fri July 1, 2005

Page 1 of 3

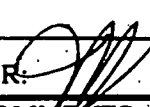
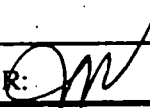
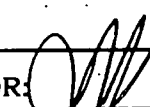
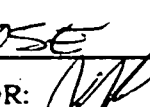
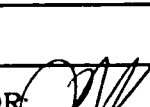
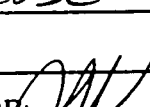
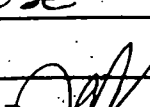
PERMIT	OWNER/ADDRESS/CONTR.	INSPECTION TYPE	RESULTS	NOTES/COMMENTS:
7252	Kinard	Seawall Cap	PASS	EVER HALF
5	5 Tirror St Wilco Construction	Rebar		INSPECTOR: 
7221	Clement	Sewall	PASS	
1	11 W High Pt Wilco Construction	Panel Rebar		INSPECTOR: 
7155	HARRISON	ROOFING	PASS	
8	2 PALMETTO			INSPECTOR: 
7520	MAREK	IN PROG ROOF		
10	1 FIELDWAY FEAZEL ROOFING	FINAL	PASS	CLOSE INSPECTOR: 
7655	Rais	Retaining wall	PASS	
13	16 Castle Hill Way R.D. Schilber	Foster		INSPECTOR: 
7218	Marley	Final - Seawall	PASS	CLOSE
2	39 W High Pt Custom Built Marie			INSPECTOR: 
7286	Tosman	Final - seawall	PASS	CLOSE
2	37 W High Pt Custom Built Marie			INSPECTOR: 

OTHER: _____

TOWN OF SEWALL'S POINT

Building Department - Inspection Log

Date of Inspection: Mon Wed Fri 12/29, 2002 Page 1 of



PERMIT	OWNER/ADDRESS/CONTR.	INSPECTION TYPE	RESULTS	NOTES/COMMENTS:
7045	CHONTOS	PREDDY WALL	PASS	CLOSE
5	83 S. SEW. PT. RD. O.B.			INSPECTOR:
7151	HARRIGAN	STRENGTH FOOTING	PASS	
7	2 PALMETTO DRIVE WORRELL	SLAB EARLY PLEASE		INSPECTOR:
TREE	BAUM GARTNER	TREE	PASS	
8	20 BANYAN RD			INSPECTOR:
7148	DAYTON	DRY IN-ROOF	PASS	WILL SCHEDULE
9	14 PALM COURT PARKS			FRAMING/STRAPPING INSPECTOR:
6946	JOYNER	Detailed (FINAL)	PASS	
4	85 S. Sewall's Pt O/B	GARAGE DOOR		INSPECTOR:
7137	JOYNER	FINAL FILL	PASS	CLOSE
4	85 S. Sewall's Pt O/B			INSPECTOR:
TREE	CHONTOS	TREE	PASS	
5	83 S. SEWALL'S PT			INSPECTOR:

OTHER: _____

TOWN OF SEWALL'S POINT

Building Department - Inspection Log

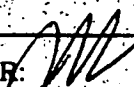
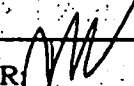
Date of Inspection: Mon Wed Fri JAN 3, 2005 Page 2 of

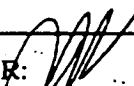
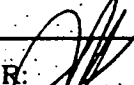
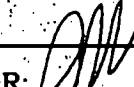
PERMIT	OWNER/ADDRESS/CONTR.	INSPECTION TYPE	RESULTS	NOTES/COMMENTS:
TREE	SEYMOUR	TREE	PASS	
7	73 S. SEWALLS			INSPECTOR: 
6632	SCHPELENG	INSULATION	PASS	
2	110 ABBIE COURT O/B			INSPECTOR: 
TREE	DYER	TREE	PASS	AS MODIFIED
6	9 PINEAPPLE LA			INSPECTOR: 
6927	VANT BOSCH	FINAL FENCE	PASS	
9	36 S. RIVER O/B			INSPECTOR: 
6551	LANGER	INSULATION	PASS	
10	3 LOFTING WAY FLORIDA'S FINEST			INSPECTOR: 
7143	ALLMAN	FROTER	PASS	
8	106 S. RIVER O/B			INSPECTOR: 
7151	HARRIGAN	WALL	PASS	
11	2 PALMETTO DR WORRELL CONST.			INSPECTOR: 

OTHER: _____

TOWN OF SEWALL'S POINT

Building Department - Inspection Log

Date of Inspection: Mon Wed Fri JAN 7, 2004 Page 3 of

PERMIT	OWNER/ADDRESS/CONTR.	INSPECTION TYPE	RESULTS	NOTES/COMMENTS:
6933	CIVIELLO	METAL ROOF	—	INCLUDES HERENCE FINAL
14	31 FIELDWAY DR O/B	TIN THE / METAL	PASS	INSPECTOR: <i>[Signature]</i>
6476	CIVIELLO	FINAL MSTR BATH	PASS	(PARTIAL)
14	31 FIELDWAY DR O/B	(NOT FINAL FOR CLOSE)		INSPECTOR: <i>[Signature]</i>
7177	BRAND	SKATHING	PASS	
2	4 E. HIGH PT. RD LYNN TITUS			INSPECTOR: <i>[Signature]</i>
7093	LANGER	ROUGH GAS	PASS	
16	3 LOFTING FERRELL GAS			INSPECTOR: <i>[Signature]</i>
751	HARRIGAN	FAMILY ROOM + FOYER PRE DOWN	PASS	
13A	2 PALMETTO WORRELL CONST.	WINDOW BULL-FE		INSPECTOR: <i>[Signature]</i>
7072	SMITH	WINDOW	PASS	CLOSE
17	7 NE LOFTING	FASTENING		INSPECTOR: <i>[Signature]</i>
7138	MINNET	FRAMING	PASS	CLOSE
15	8 PERIWINKLE CR O/B	IF NOT THERE ACROSS THE STREET #7		INSPECTOR: <i>[Signature]</i>

OTHER: _____

TOWN OF SEWALL'S POINT

Building Department - Inspection Log

Date of Inspection: Mon Wed Fri JANUARY 12, 2005 Page 3 of

PERMIT	OWNER/ADDRESS/CONTR.	INSPECTION TYPE	RESULTS	NOTES/COMMENTS:
7151	LAUREN	FRAMING	PASS	
13	2 PALMETTO DR WOLLEN BLDG	UG PLUMBING	PASS	INSPECTOR: <i>[Signature]</i>
6812	MADER	SILT SCREEN	PASS	
4	106 ABBIE CT PUEUCKER HOMES	(LAST PLEASE?)		INSPECTOR: <i>[Signature]</i>
7050	KNUDSON	FINAL ROOF	PASS	CLOSE
10	13 S. VIA LUCINDIA MATHEWS ROOFING			INSPECTOR: <i>[Signature]</i>
6896	MISER	FINAL BATHROOM	PASS	CLOSE
5A	21 ISLAND RD O/B			INSPECTOR: <i>[Signature]</i>
				INSPECTOR: <i>[Signature]</i>
				INSPECTOR: <i>[Signature]</i>
				INSPECTOR: <i>[Signature]</i>

OTHER: _____

TOWN OF SEWALL'S POINT

Building Department - Inspection Log

Date of Inspection: Mon Wed Fri ~~THU~~ 1-17-05 Page 2 of 2

PERMIT	OWNER/ADDRESS/CONTR.	INSPECTION TYPE	RESULTS	NOTES/COMMENTS:
7184	LAPIKAS	GARAGE DOOR	PASS	CLOSE
2	3 INDIA WUCIE Pkwy O/B			INSPECTOR: <i>[Signature]</i>
6513	DUNN	PLUMBING AC	FAIL PASS	
1	31 N. RIVER RD FIRST FLORIDA	ELECTRICAL FRAMING FIRST THING	FAIL FAIL FAIL	RENEWAL INSPECTOR:
7151	HARRIGAN	FRAMING	PASS	
6	2 PALMETTO DR WORELL	ELECTRICAL MECHANICAL	PASS PASS	INSPECTOR: <i>[Signature]</i>
TREE	BABBITY	TREE	PASS	
	76 S. SEWALL'S PT			INSPECTOR: <i>[Signature]</i>
JOINER		TREE	PASS	
	85 S. SP.R.			INSPECTOR: <i>[Signature]</i>
O'STEEN		TREE	PASS	12 PILES TO BE REMOVED
	1 RIDGEVIEW ANBUS			INSPECTOR: <i>[Signature]</i>
				INSPECTOR:

OTHER: _____

TOWN OF SEWALL'S POINT

Building Department - Inspection Log

Date of Inspection: Mon Wed Fri JAN 19, 2005 Page 2 of 12

PERMIT	OWNER/ADDRESS/CONTR.	INSPECTION TYPE	RESULTS	NOTES/COMMENTS:
- TREE	DIMITRIOU	TREE	PASS	
10	6 BANYAN DR			INSPECTOR:
- 6551	LANAEE	STEPS	PASS	
9	3 LOFTING WAY FLORIDA'S FINEST	Ed. PADS LAST PLEASE		INSPECTOR:
- 6678	DUNKER	FINAL POOL ENCL	PASS	CLOSE
8	19 PERRIWINKLE LA COASTAL ALUMINUM			INSPECTOR:
7151	HARRIGAN	ELEC FAMILY RM	PASS	
5	2 PALMETTO DR WOREEN	FRAMING	PASS	INSPECTOR:
PERMIT	OWNER/ADDRESS/CONTR.	INSPECTION TYPE	RESULTS	NOTES/COMMENTS:
	GEORGE MENDEZ		—	MET W/ OWNER
	20 CRANES NEST.			FOR DISCUSSION ABOUT
				INSPECTOR: <u>FILL</u>
PERMIT	OWNER/ADDRESS/CONTR.	INSPECTION TYPE	RESULTS	NOTES/COMMENTS:
				INSPECTOR:
PERMIT	OWNER/ADDRESS/CONTR.	INSPECTION TYPE	RESULTS	NOTES/COMMENTS:
				INSPECTOR:

OTHER: _____

TOWN OF SEWALL'S POINT

Building Department - Inspection Log

Date of Inspection: Mon Wed Fri JAN 19 2005 Page 1 of 2

PERMIT	OWNER/ADDRESS/CONTR.	INSPECTION TYPE	RESULTS	NOTES/COMMENTS:
6857	PREISSMAN	LATH	PASS	
2	28 RIO VIO WINCHIP			INSPECTOR:
7151	HARRIGAN	FRAMING	PASS	
5	2 PALMETTO DE WORREN			INSPECTOR:
7071	TAN	FILL	PASS	CLOSE
6	7 COPAIRE RD OLB			INSPECTOR:
6959	MILORD	IN OR TANK	PASS	
7	10 N. SEWALL'S FERREN GAS			INSPECTOR:
7185	SCHOPPE	SHEATHING	PASS	
4	B PALM ROAD A & P CONSTR.	DEM IN TIN TAG METAL		INSPECTOR:
7208	DONOHUE	FOOTER PREPOUR	PASS	
1	163 S. SEWALL'S P HAUL-SAMMONS	EARLY RELEASE		INSPECTOR:
TREE	HOLLAND	TREE	PASS	
3	16 N. RIDGEVIEW RD			INSPECTOR:

OTHER: _____

TOWN OF SEWALL'S POINT

Building Department - Inspection Log

Date of Inspection: Mon Wed Fri JAN 24, 2005 Page 1 of

PERMIT	OWNER/ADDRESS/CONTR.	INSPECTION TYPE	RESULTS	NOTES/COMMENTS:
6988	GALINAT	FINAL FENCE	PASS	CLOSE
3	S3 N. RIVER OLB			INSPECTOR:
PERMIT	OWNER/ADDRESS/CONTR.	INSPECTION TYPE	RESULTS	NOTES/COMMENTS:
6909	HALEE	FINAL ROOF	—	WILL RESCHEDULE
2	7 WORTH COURT PACIFIC ROOFING	(OFF RINGELAND)		MUST MEET W/ CONTRACTOR ON JOB INSPECTOR:
PERMIT	OWNER/ADDRESS/CONTR.	INSPECTION TYPE	RESULTS	NOTES/COMMENTS:
6419	MENDOZA	ELECTRICAL	PASS	METER IS ALREADY IN - ELECTRICIAN IS O.K.
1	144 S. SEWALLS Pt MASTER PLAN	Power Release		TO RUN SERVICE FROM METER TO PANEL INSPECTOR:
PERMIT	OWNER/ADDRESS/CONTR.	INSPECTION TYPE	RESULTS	NOTES/COMMENTS:
7151	HAZIGAN	PARTIAL BRICK FRAMING - POOL	PASS	
4	2 PALMETTO DR WORRELL	PARTIAL ELEC - KITCHEN (LATE PLEASE)	PASS	INSPECTOR:
PERMIT	OWNER/ADDRESS/CONTR.	INSPECTION TYPE	RESULTS	NOTES/COMMENTS:
7213	QUISENBERRY	DRY IN + SHEATHING	PASS	
	54 S. SEWALLS Pt FLORIDA REEROOF	(PARTIAL)		INSPECTOR:
PERMIT	OWNER/ADDRESS/CONTR.	INSPECTION TYPE	RESULTS	NOTES/COMMENTS:
TREE		TREE	PASS	
	18 E. HIGH PT.			INSPECTOR:
PERMIT	OWNER/ADDRESS/CONTR.	INSPECTION TYPE	RESULTS	NOTES/COMMENTS:
				INSPECTOR:

OTHER: _____

TOWN OF SEWALL'S POINT

Building Department - Inspection Log

Date of Inspection: Mon Wed Fri 10/14, 2005 Page 1 of

PERMIT	OWNER/ADDRESS/CONTR.	INSPECTION TYPE	RESULTS	NOTES/COMMENTS:
7710	BONIFACE	POOL PERIMETER	FAIL	\$40
2	63 S. RIVER RD ADVANTAGE POOLS	PLUMBING		INSPECTOR: <i>h</i>
7576	SILAS	PARTIAL ROOF SHEATHING	PASSED	
7	10 CASTLE HILL WY GENL SVCS OF FL	PARTIAL FIN TAG		INSPECTOR: <i>h</i>
7828	EUSTACE	FINAL PARTIAL	PASSED	
6	114 N. SEWALLS PT STRUCTURE-CON	DOCK DETROUSH	FINAL	INSPECTOR: <i>h</i>
7775	BARNHILL	FINAL ROOF	PASSED	
3	4 N. RIDGEVIEW LAHAR ROOFING	REPAIR	FINAL	INSPECTOR: <i>h</i>
7744	COBIELLA	WING WALLS	PASSED	
5	8 N. SEWALLS PT JEFF PEDERSON	ON PARAPET (COSMETIC) 370-5015	FAILED	INSPECTOR: <i>h</i>
7670	ELDER	POOL PLUMBING	FAIL	\$40
1	4 MARGUERITE DR OLYMPIC POOLS			INSPECTOR: <i>h</i>
7151	HAWKMAN	FINAL ROOF	PASSED	
4	2 PALMETTO DR QB	INT'D EXT REMOVAL + ADDITION ALL TRAPS	PASSED	INSPECTOR: <i>h</i>

OTHER: _____

7489

SCREEN ENCLOSURE

MASTER PERMIT NO. _____

TOWN OF SEWALL'S POINT

Date 4/15/05

BUILDING PERMIT NO. 7.489

Building to be erected for HARRIGAN

Type of Permit SCREEN ENCLOSURE

Applied for by ADAM PAZZAGLIA (Contractor)

Building Fee 120.00

Subdivision PALMETTO Lot 17 Block _____

Radon Fee _____

Address 2 PALMETTO DRIVE

Impact Fee _____

Type of structure SFR

A/C Fee _____

Parcel Control Number:

Electrical Fee _____

138410100000017040000

Plumbing Fee _____

Amount Paid 120.00 Check # 1456 Cash _____

Roofing Fee _____

Other Fees (_____)

Total Construction Cost \$ 4000.00

TOTAL Fees 120.00

Signed Adam Pazzaglia
Applicant

Signed Gene Simmons
Town Building Official

PERMIT

- BUILDING
- PLUMBING
- DOCK/BOAT LIFT
- SCREEN ENCLOSURE
- FILL
- TREE REMOVAL

- ELECTRICAL
- ROOFING
- DEMOLITION
- TEMPORARY STRUCTURE
- HURRICANE SHUTTERS
- STEMWALL

- MECHANICAL
- POOL/SPA/DECK
- FENCE
- GAS
- RENOVATION
- ADDITION

INSPECTIONS

- UNDERGROUND PLUMBING _____
- UNDERGROUND MECHANICAL _____
- STEMWALL FOOTING _____
- SLAB _____
- ROOF SHEATHING _____
- TRUSS ENG/WINDOW/DOOR BUCKS _____
- ROOF TIN TAG/METAL _____
- PLUMBING ROUGH-IN _____
- MECHANICAL ROUGH-IN _____
- FRAMING _____
- FINAL PLUMBING _____
- FINAL MECHANICAL _____
- FINAL ROOF _____

- UNDERGROUND GAS _____
- UNDERGROUND ELECTRICAL _____
- FOOTING _____
- TIE BEAM/COLUMNS _____
- WALL SHEATHING _____
- LATH _____
- ROOF-IN-PROGRESS _____
- ELECTRICAL ROUGH-IN _____
- GAS ROUGH-IN _____
- EARLY POWER RELEASE _____
- FINAL ELECTRICAL _____
- FINAL GAS _____
- BUILDING FINAL _____

MAR 24 2005

Town of Sewall's Point
BUILDING PERMIT APPLICATION

Permit Number: _____

OWNER/TITLEHOLDER NAME: MR & MRS HARRIGAN Phone (Day) 772-221-8251 (Fax) 772-220-0177

Job Site Address: 2 Palmetto Dr City: Sewall Bch State: FL Zip: 34996

Legal Desc. Property (Subd/Lot/Block) PALMETTO LOT 17 Parcel Number: 13200002000000000000

Owner Address (if different): PALMETTO LOT 17 City: _____ State: _____ Zip: _____

Description of Work To Be Done: screen Enclosure on Existing concrete

WILL OWNER BE THE CONTRACTOR?:

YES NO

COST AND VALUES:

Estimated Cost of Construction or Improvements: \$ 4000.00

(Notice of Commencement needed over \$2500)

Estimated Fair Market Value prior to improvement: \$ _____

Is Improvement cost 50% or more of Fair Market Value? YES NO

Method of Determining Fair Market Value: _____

(If no, fill out the Contractor & Subcontractor sections below)

(If yes, Owner Builder Affidavit must accompany application)

CONTRACTOR/Company: Adam Pazzaglia Phone: 561-644-7477 Fax: 561-795-3146

Street: 13954 Paddock Dr City: Wellington State: FL Zip: 33414

State Registration Number: RR0067462 State Certification Number: _____ Martin County License Number: _____

SUBCONTRACTOR INFORMATION:

Electrical: _____ State: _____ License Number: _____

Mechanical: _____ State: _____ License Number: _____

Plumbing: _____ State: _____ License Number: _____

Roofing: _____ State: _____ License Number: _____

ARCHITECT _____ Lic. #: _____ Phone Number: _____

Street: _____ City: _____ State: _____ Zip: _____

ENGINEER _____ Lic# _____ Phone Number: _____

Street: _____ City: _____ State: _____ Zip: _____

AREA SQUARE FOOTAGE - SEWER - ELECTRIC Living: _____ Garage: _____ Covered Patios: _____ Screened Porch: _____

Carpport: _____ Total Under Roof _____ Wood Deck: _____ Accessory Building: _____

I understand that a separate permit from the Town may be required for ELECTRICAL, PLUMBING, MECHANICAL, SIGNS, POOLS, WELLS, FURNACE, BOILERS, HEATERS, TANKS DOCKS, SEA WALLS, ACCESSORY BUILDING, SAND OR FILL ADDITION OR REMOVAL, AND TREE REMOVAL AND RELOCATIONS.

CODE EDITIONS IN EFFECT AT TIME OF APPLICATION: Florida Building Code (Structural, Mechanical, Plumbing, Gas): 2001 Florida Energy Code: 2001 Florida Accessibility Code: 2001 National Electrical Code: 2002

I HEREBY CERTIFY THAT THE INFORMATION I HAVE FURNISHED ON THIS APPLICATION IS TRUE AND CORRECT TO THE BEST OF MY KNOWLEDGE AND I AGREE TO COMPLY WITH ALL APPLICABLE CODES, LAWS AND ORDINANCES DURING THE BUILDING PROCESS.

OWNER OR AGENT SIGNATURE (required)

State of Florida, County of: MARTIN

This the 27th day of MARCH, 2005

by Sheila Hangan who is personally

known to me or produced as identification.

My Commission Expires: APRIL 28, 2007

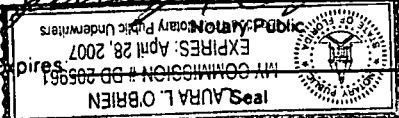

CONTRACTOR SIGNATURE (required)

On State of Florida, County of: MARTIN

This the 24th day of MARCH, 2005

by ADAM PAZZAGLIA who is personally

known to me or produced as identification.

My Commission Expires: APRIL 28, 2007

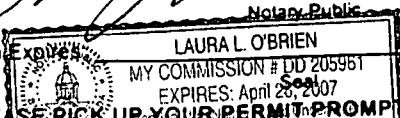

PERMIT APPLICATIONS VALID 30 DAYS FROM APPROVAL NOTIFICATION - PLEASE PICK UP YOUR PERMIT PROMPTLY!

*Adam
561-644-7477*

CRITIQUE

Owner: Harrigan

Date: March 28, 2005

Contractor: Adam Pazzaglia

Contractor's Phone Number: 561-644-7477 Plan Reviewer: Gene Simmons

PERMIT APPLICATION REQUIRED INFORMATION AND SUBMITTALS FOR SCREEN ENCLOSURE FOR POOL LOCATED AT 2 PALMETTO DRIVE

Submittals (2 copies)

- ✓ 1. Current survey (**within one year**) containing the following information:
 - a. Location pool with deck with dimensions from property lines.
 - b. Certification to the Town Of Sewall's Point
- 2. Notice of Commencement
- ✓ 3. There is a proposal from Mighty Mikes Pool and Patio Screening and Enclosures yet the permit applicant is Adam Pazzaglia. Who is permitting this job?
redrafted proposal

The following documents must be signed and sealed by a registered Architect or Engineer. (2 copies)

- 1. Foundation Plan containing the following information: *existing*
 - a. Verification from engineer or architect that 8" x 8" footer is existing.

ACORD CERTIFICATE OF LIABILITY INSURANCE

DATE (MM/DD/YY)
04/11/2005

PRODUCER
FEDERAL INSURANCE
3564 S. MILITARY TR.
LAKE WORTH, FLORIDA 33463
561-965-2200

INSURED
ADAM PASAGLIA
13954 PADDOCK DR
WELLINGTON FL 33414

THIS CERTIFICATE IS ISSUED AS A MATTER OF INFORMATION ONLY AND CONFERS NO RIGHTS UPON THE CERTIFICATE HOLDER. THIS CERTIFICATE DOES NOT AMEND, EXTEND OR ALTER THE COVERAGE AFFORDED BY THE POLICIES BELOW.

INSURERS AFFORDING COVERAGE

INSURER A: **PENN-AMERICA**
INSURER B:
INSURER C:
INSURER D:
INSURER E:

COVERAGES

THE POLICIES OF INSURANCE LISTED BELOW HAVE BEEN ISSUED TO THE INSURED NAMED ABOVE FOR THE POLICY PERIOD INDICATED. NOTWITHSTANDING ANY REQUIREMENT, TERM OR CONDITION OF ANY CONTRACT OR OTHER DOCUMENT WITH RESPECT TO WHICH THIS CERTIFICATE MAY BE ISSUED OR MAY PERTAIN, THE INSURANCE AFFORDED BY THE POLICIES DESCRIBED HEREIN IS SUBJECT TO ALL THE TERMS, EXCLUSIONS AND CONDITIONS OF SUCH POLICIES. AGGREGATE LIMITS SHOWN MAY HAVE BEEN REDUCED BY PAID CLAIMS.

TYPE	TYPE OF INSURANCE	POLICY NUMBER	POLICY EFFECTIVE DATE (MM/DD/YY)	POLICY EXPIRATION DATE (MM/DD/YY)	LIMITS	
A	<input checked="" type="checkbox"/> GENERAL LIABILITY <input checked="" type="checkbox"/> COMMERCIAL GENERAL LIABILITY <input type="checkbox"/> CLAIMS MADE <input checked="" type="checkbox"/> OCCUR GEN'L AGGREGATE LIMIT APPLIES PER: <input type="checkbox"/> POLICY <input type="checkbox"/> PRO-JECT <input type="checkbox"/> LOC	PAC6435134	11/07/04	11/07/05	EACH OCCURRENCE	\$ 500,000
	FIRE DAMAGE (Any one loss)				\$ 50,000	
	MED LIAB (Any one person)				\$ 5,000	
	PERSONAL & ADV INJURY				\$ 500,000	
	GEN'L/ML AGGREGATE				\$ 1,000,000	
	PRODUCTS - COMPROP AGG				\$ 500,000	
	<input type="checkbox"/> AUTOMOBILE LIABILITY <input type="checkbox"/> ANY AUTO <input type="checkbox"/> ALL OWNED AUTOS <input type="checkbox"/> SCHEDULED AUTOS <input type="checkbox"/> HIRED AUTOS <input type="checkbox"/> NON-OWNED AUTOS				COMBINED SINGLE LIMIT (E & M) (Per person)	\$
	<input type="checkbox"/> GARAGE LIABILITY <input type="checkbox"/> ANY AUTO				AUTO ONLY - EA ACCIDENT	\$
	<input type="checkbox"/> EXCESS LIABILITY <input type="checkbox"/> OCCUR <input type="checkbox"/> CLAIMS MADE <input type="checkbox"/> DEDUCTIBLE <input type="checkbox"/> RETENTION \$				OTHER THAN AUTO ONLY - EA ACC. AGG	\$
	<input type="checkbox"/> WORKERS COMPENSATION AND EMPLOYERS LIABILITY <input type="checkbox"/> OTHER				EACH OCCURRENCE	\$
					AGGREGATE	\$
						\$
						\$
					<input type="checkbox"/> MC (FATAL) <input type="checkbox"/> OTHER LIMITS	
					E.L. EACH ACCIDENT	\$
					E.L. DISEASE - EA EMPLOYEE	\$
					E.L. DISEASE - POLICY LIMIT	\$

DESCRIPTION OF OPERATIONS, LOCATIONS, VEHICLES, EXCLUSIONS ADDED BY ENDORSEMENTS/SPECIAL PROVISIONS

CARPENTRY

CERTIFICATE HOLDER

TOWN OF SEWALL POINT
ONE SOUTH SEWELL POINT ROAD
SEWALL POINT FL 34996

ADDITIONAL INSURED; INSURER LETTER:

CANCELLATION

WHICHEVER OF THE ABOVE POLICIES OR POLICIES BE CANCELLED BEFORE THE EXPIRATION DATE THEREOF, THE ISSUING INSURER WILL ENDORSE TO MAIL 30 DAYS WRITTEN NOTICE TO THE CERTIFICATE HOLDER IMMEDIATELY TO THE LEFT, BUT FAILURE TO DO SO SHALL IMPOSE NO OBLIGATION OR LIABILITY OF ANY KIND UPON THE INSURER, ITS AGENTS OR REPRESENTATIVES.

AUTHORIZED REPRESENTATIVE: *Federal Insurance*

go To Permit

MIGHTY MIKE'S
Pool & Patio Screening & Enclosures
3890 Shawnee Avenue
West Palm Beach, Florida 33409
PHONE (561) 688-0923 FAX (561) 333-4889

PROPOSAL

Submitted to:
Mr. & Mrs. Richard & Sheila Harrigan
2 Palmetto Drive
Sewall's Point, Florida 34996
Home (772) 221-8251
Fax (772) 220-0177
Fax (772) 463-0046

Job Location: **Sewalls Point**

We hereby submit the plans & specifications for the construction of a White Aluminum pool enclosure where previous enclosure existed as follows:

- 1) Furnish labor & materials to construct a 24' X 40' White Aluminum Pool Enclosure.
- 2) All 2"X 6" White Aluminum Lap Beams
- 3) All Surface screws to be Stainless Steel
- 4) Set Bottom Plate using Stainless Steel (Wedge Anchors) Concrete Anchoring System
- 5) Lap Beams to be set in receiving channel with Stainless Steel Through Bolts (Carriage Bolts)
- 6) Furnish & install 18/14 Super Screen (10-Year Warranty) on all vertical walls.
- 7) All Screen to be set with Flat Spline as needed.
- 8) Furnish & install (2) White Aluminum Screen Doors w/Hardware
- 9) Clean up entire jobsite daily & haul away all debris.
- 10) Job to be complete in approximately the ~~1st~~ ²¹ of February 2005
- 11) Plans & Permits by buyer

12.) Engineering by Mighty Mikes ^{21 x 49} For PERMIT. ~~Set~~ ^{SK} ~~Ret.~~

Cost of proposed work.....\$12,500.00

13.) STATE LICENSE WORKMAN'S COMP, OCC LICENSE + LIABILITY INS. TO BE GIVEN FOR PERMIT. ^{MARTIN CO} ~~Set~~ ^{Ret.}

Payment Schedule: Deposit of \$4,500.00 at acceptance of proposal, \$ 4,000.00 at materials delivered & work in progress, \$4,000.00 at completion,

STATE OF FLORIDA
DEPARTMENT OF FINANCIAL SERVICES
DIVISION OF WORKERS' COMPENSATION

CERTIFICATE OF EXEMPTION FROM FLORIDA WORKERS' COMPENSATION LAW

CONSTRUCTION INDUSTRY EXEMPTION

This certifies that the individual listed below has elected to be exempt from Florida Workers' Compensation Law .

EFFECTIVE	08/26/2003	EXPIRATION DATE	08/25/2005
PERSON	PAZZAGLIA	ADAM	D
SSN	052-48-0462		
FEIN	592361908		
BUSINESS	PAZZAGLIA ADAM D 13954 PADDOCK DR WELLINGTON	FL	33414

NOTE: Pursuant to Chapter 440.10(1),(g),2,F.S., a sole proprietor, partner, or an officer of a corporation who elects exemption from the Florida Workers' Compensation Law may not recover benefits or compensation under Chapter 440.

PLEASE CUT OUT THE CARD BELOW AND RETAIN FOR FUTURE REFERENCE

<p>STATE OF FLORIDA DEPARTMENT OF FINANCIAL SERVICES DIVISION OF WORKERS' COMPENSATION</p> <p style="text-align: center;"></p> <p>CONSTRUCTION INDUSTRY CERTIFICATE OF EXEMPTION FROM FLORIDA WORKERS' COMPENSATION LAW</p> <p>EFFECTIVE: 08/26/2003 EXPIRATION: 08/25/2005 PERSON: PAZZAGLIA ADAM SSN: 052-48-0462 FEIN: 592361908 BUSINESS: PAZZAGLIA ADAM D 13954 PADDOCK DR WELLINGTON FL 33414</p>	<p style="text-align: center;">F O L D H E R E</p> <p>NOTE: Pursuant to chapter 440.10(1),(g),2, F.S., a sole proprietor, partner, or officer of an corporation who elects exemption from the Florida Workers' Compensation Law may not recover benefits or compensation under Chapter 440.</p>
--	--

CUT HERE

* Carry bottom portion on the job, keep upper portion for your records .

PROPOSAL

ADAM PAZZIGILIA, INC.

3890 Shawnee Avenue • West Palm Beach, FL 33409

Office: (561) 688-0923 • Fax: (561) 688-0924 • Cell: (561) 662-2364

Palm Beach Occupational Lic. 2005-06868 • PB County Lic. RR00067462

SOLD TO:
HARRIGAN
24 Palmetto
Sewall's Pt. NT, fl 34996

INVOICE DATE:

HOME PHONE #:
DAY TIME PHONE #: 772-221-8885
MOBILE PHONE #:

SALESPERSON	SUBDIVISION	APPROXIMATE START DATE	COLOR

DESCRIPTION OF WORK PROPOSED	
	Build + Construct 24 x 40 white Aluminum Pool enclosure to include:
(1)	2x6 Lap Beams
(2)	All Surface Screws to be S.S.
(3)	Bottom Plate set with S.S. Wedge Anchors
(4)	Lap Beams Through Bolted
(5)	18/14 Superscreen (10 yr warranty)
(6)	2 white Doors w/ hardware
	clean up + haul off.
	Total: 4000 ⁰⁰
TERMS:	1000 at acceptance, 1000 at Basin Bnl upon finish

NOTE: We shall use great care but cannot be responsible for plants, shrubs, material shortages, or any delays beyond our control. This agreement once accepted by seller cannot be canceled unless seller is paid 1/3 as liquidated damages.

Accepted _____ Date _____

CRITIQUE

Owner: Harrigan

Date: March 28, 2005

Contractor: Adam Pazzaglia

Contractor's Phone Number: 561-644-7477 Plan Reviewer: Gene Simmons

PERMIT APPLICATION REQUIRED INFORMATION AND SUBMITTALS FOR SCREEN ENCLOSURE FOR POOL LOCATED AT 2 PALMETTO DRIVE

Submittals (2 copies)

1. Current survey (**within one year**) containing the following information:
 - a. Location pool with deck with dimensions from property lines.
 - b. Certification to the Town Of Sewall's Point
2. Notice of Commencement
3. There is a proposal from Mighty Mikes Pool and Patio Screening and Enclosures yet the permit applicant is Adam Pazzaglia. Who is permitting this job?

The following documents must be signed and sealed by a registered Architect or Engineer. (2 copies)

1. Foundation Plan containing the following information:
 - a. Verification from engineer or architect that 8" x 8" footer is existing.



John K. Clark, CFC Tax Collector

P.O. Box 3353

West Palm Beach, FL 33402-3353

www.pbcgov.com/tax Tel:(561) 355-2622

ADAM PAZZAGLIA
PAZZAGLIA ADAM
13954 PADDOCK DR
WELLINGTON FL 33414-7824

License Number: **2001-07512**

Dear Business Owner:

This is your new occupational license. Please keep the upper portion for your records and detach the bottom of this form. Verify the information and display it conspicuously at your place of business, open to the view of the public.

This license is in addition to and not in lieu of any other license required by law or municipal ordinance and is subject to regulations of zoning, health, and any other lawful authority (County Ordinance Number 72-7).

Licenses may be transferred to a new owner when evidence of a sale is provided; the original license is surrendered and a transfer fee is paid.

Licenses may be transferred to a new location when proof of zoning approval is provided; the original license is surrendered and a transfer fee is paid.

Business name changes require a new license.

This license **expires on September 30, 2005**. Renewal notices are mailed at the end of July. If you do not receive the notice by the middle of August, please let us know.

I hope you have a successful year.

Tax Collector

**** DETACH AND DISPLAY BOTTOM PORTION, AND KEEP UPPER PORTION FOR YOUR RECORDS ****

2001-07512

STATE OF FLORIDA
PALM BEACH COUNTY
OCCUPATIONAL LICENSE

OC-032
CLASSIFICATION

EXPIRES: SEPTEMBER - 30 - 2005

** LOCATED AT

CNTY \$26.25

ADAM PAZZAGLIA
PAZZAGLIA ADAM

13954 PADDOCK DR
WELLINGTON FL 33414-7855

TOTAL \$26.25

Is hereby licensed at above address for the period beginning on the first day of October and ending on the thirtieth day of September to engage in the business, profession or occupation of:

RESIDENTIAL CONTRACTOR

U11632/RR0067462

THIS IS NOT A BILL - DO NOT PAY

PAID. PBC TAX COLLECTOR
\$26.25 OCC 049 51372 09-29-2004

JOHN K. CLARK, CFC
TAX COLLECTOR, PALM BEACH COUNTY

**THIS LICENSE VALID ONLY WHEN RECEIPTED BY
TAX COLLECTOR**

IMPORTANT!

THIS IS YOUR CERTIFICATE OF COMPETENCY PALM BEACH COUNTY, FLORIDA

PALM BEACH COUNTY CONTRACTORS CERTIFICATE OF COMPETENCY

EXPIRES SEPTEMBER 30, 20 05

AUDIT
CONTROL
NUMBER

A-0355930

CERTIFICATE NUMBER

0-11632

FEE : 200.00

CERTIFIED
CONTRACTOR RESIDENTIAL

ID #0006837

10/14/03

JEB

NAME ADAM D PAZZAGLIA
FIRM ADAM D PAZZAGLIA

SIGNATURE

13954 PADDOCK DRIVE
WELLINGTON, FL

33414

ATTEST:

J.C. Steinfeld

CONSTRUCTION INDUSTRY LICENSING BOARD
OF PALM BEACH COUNTY

1) PLEASE CHECK ALL INFORMATION TO
INSURE THAT IT IS CORRECT

2) CERTIFICATE MUST BE SIGNED

3) FOLD THE CARD WHERE INDICATED
FOR EASE IN CARRYING

AC# 1070658

STATE OF FLORIDA

DEPARTMENT OF BUSINESS AND PROFESSIONAL REGULATION
CONSTRUCTION INDUSTRY LICENSING BOARD

SEQ# L03091702691

DATE	BATCH NUMBER	LICENSE NBR
09/17/2003	030178938	RR0067462

The RESIDENTIAL CONTRACTOR
Named below HAS REGISTERED
Under the provisions of Chapter 489 FS.
Expiration date: AUG 31, 2005
(INDIVIDUAL MUST MEET ALL LOCAL LICENSING
REQUIREMENTS PRIOR TO CONTRACTING IN ANY AREA)

PAZZAGLIA, ADAM D
INDIVIDUAL
13954 PADDOCK DR
WELLINGTON

FL 33414



JEB BUSH
GOVERNOR

DIANE CARR
SECRETARY

DISPLAY AS REQUIRED BY LAW

Table 2.10 Maximum Spans for Super Gutter and SMB Composite Beam for Screen Enclosures One Side/Solid Roof Other Side (feet), Exposure B

Design wind speed up to 130 mph with wind load of 24 psf.

SMB and 5" Super Gutter Composite Beam	1/2 Screen Roof Beam Span									
	6	8	10	12	14	16	18	20	22	24
5" super gutter alone	Max. span of 6 ft. of only screen and purlins attached to gutter between supports.									
2" x 6" x 0.050 x 0.120	14.0	13.1	12.4	11.8	11.3	10.8	10.4	10.0	9.7	9.4
2" x 7" x 0.055 x 0.120	15.0	14.1	13.3	12.7	12.1	11.6	11.2	10.8	10.4	10.1
2" x 8" x 0.072 x 0.224	18.3	17.2	16.2	15.4	14.8	14.2	13.6	13.1	12.7	12.3
2" x 9" x 0.082 x 0.306	19.5	18.4	17.4	16.5	15.8	15.1	14.6	14.1	13.6	13.2
2" x 10" x 0.092 x 0.389	21.2	20.0	18.9	18.0	17.2	16.5	15.8	15.3	14.8	14.3
2" x 10" x 0.092 x 0.389	24.6	23.4	22.1	21.0	20.1	19.3	18.5	17.9	17.3	16.8

Design wind speed up to 150 mph with wind load of 32 psf.

SMB and 5" Super Gutter Composite Beam	1/2 Screen Roof Beam Span									
	6	8	10	12	14	16	18	20	22	24
5" super gutter alone	Max. span of 6 ft. of only screen and purlins attached to gutter between supports.									
2" x 6" x 0.050 x 0.120	12.7	12.1	11.5	11.0	10.6	10.2	9.8	9.6	9.3	9.0
2" x 7" x 0.055 x 0.120	13.7	13.0	12.4	11.9	11.4	11.0	10.6	10.3	10.0	9.7
2" x 8" x 0.072 x 0.224	16.7	15.8	15.1	14.4	13.9	13.4	12.9	12.5	12.1	11.8
2" x 9" x 0.082 x 0.306	17.8	16.9	16.1	15.4	14.8	14.3	13.8	13.4	13.0	12.6
2" x 10" x 0.092 x 0.389	19.4	18.4	17.5	16.8	16.1	15.5	15.0	14.5	14.1	13.7
2" x 10" x 0.092 x 0.389	22.7	21.5	20.5	19.7	18.9	18.2	17.6	17.0	16.5	16.1

Design wind speed up to 130 mph with wind load of 24 psf.

SMB and 7" Super Gutter Composite Beam	1/2 Screen Roof Beam Span									
	6	8	10	12	14	16	18	20	22	24
7" super gutter alone	Max. span of 6 ft. of only screen and purlins attached to gutter between supports.									
2" x 6" x 0.050 x 0.120	14.2	13.3	12.6	12.0	11.5	11.0	10.6	10.2	9.9	9.6
2" x 7" x 0.055 x 0.120	15.2	14.3	13.5	12.9	12.3	11.8	11.4	11.0	10.6	10.3
2" x 8" x 0.072 x 0.224	18.5	17.3	16.4	15.6	14.9	14.3	13.8	13.3	12.8	12.4
2" x 9" x 0.082 x 0.306	19.7	18.5	17.5	16.7	15.9	15.3	14.7	14.2	13.7	13.3
2" x 10" x 0.092 x 0.389	21.4	20.1	19.0	18.1	17.3	16.6	15.9	15.4	14.9	14.4
2" x 10" x 0.092 x 0.389	25.0	23.5	22.2	21.1	20.2	19.4	18.6	18.0	17.4	16.9

Design wind speed up to 150 mph with wind load of 32 psf.

SMB and 7" Super Gutter Composite Beam	1/2 Screen Roof Beam Span									
	6	8	10	12	14	16	18	20	22	24
7" super gutter alone	Max. span of 6 ft. of only screen and purlins attached to gutter between supports.									
2" x 6" x 0.050 x 0.120	13.0	12.3	11.7	11.2	10.8	10.4	10.0	9.7	9.4	9.2
2" x 7" x 0.055 x 0.120	13.9	13.2	12.6	12.1	11.6	11.2	10.8	10.4	10.1	9.8
2" x 8" x 0.072 x 0.224	16.8	16.0	15.2	14.6	14.0	13.5	13.0	12.6	12.3	11.9
2" x 9" x 0.082 x 0.306	18.0	17.1	16.3	15.6	15.0	14.4	13.9	13.5	13.1	12.7
2" x 10" x 0.092 x 0.389	19.5	18.5	17.7	16.9	16.2	15.7	15.1	14.6	14.2	13.8
2" x 10" x 0.092 x 0.389	22.8	21.7	20.6	19.8	19.0	18.3	17.7	17.1	16.6	16.1

- Notes:
- Solid roof span of 12 feet is used for maximum span calculations. If solid roof span is greater than 12 feet, for every foot greater than 12 feet, use 1/4 screen roof beam span plus 2 feet values.
 - Screen roof wind loads are 16 psf. Solid roof wind loads are shown above each table.
 - Solid roof portions may be replaced with screen roof portions in part or whole.

Table 2.8 Maximum Spans for Screen Wall Girts or K-Bracing (feet), Exposure B

Design wind speed up to 130 mph with wind load of 25.6 psf.
Maximum spacing of girts = 7 feet o.c.

2" x 2" x 0.04"	8.10 feet
2" x 3" x 0.045"	10.28 feet
2" x 4" x 0.050"	12.84 feet
2" x 5" x 0.062"	17.38 feet

Design wind speed up to 150 mph with wind load of 33.6 psf.
Maximum spacing of girts = 7 feet o.c.

2" x 2" x 0.04"	7.00 feet
2" x 3" x 0.045"	8.97 feet
2" x 4" x 0.050"	11.20 feet
2" x 5" x 0.062"	15.17 feet

Design wind speed up to 130 mph with wind load of 25.6 psf.
Maximum vertical spacing of girts = 10 feet o.c.

2" x 2" x 0.04"	6.60 feet
2" x 3" x 0.045"	8.60 feet
2" x 4" x 0.050"	10.74 feet
2" x 5" x 0.062"	14.54 feet

Design wind speed up to 150 mph with wind load of 33.6 psf.
Maximum vertical spacing of girts = 10 feet o.c.

2" x 2" x 0.04"	5.76 feet
2" x 3" x 0.045"	7.51 feet
2" x 4" x 0.050"	9.37 feet
2" x 5" x 0.062"	12.69 feet

- Note:
- Tables based on FRC Table 2002.4 Load Case A L/W=2 (worst case)
Maximum girt spans are indirectly limited to 9 feet since maximum beam-to-beam span tables end at 9 feet o.c.

Table 2.17 Connection Detail # for Column to Foundation and Roof Beam to Host Structure Wall (Combined Stresses from Uplift and Lateral Loads)

All Roofs / Exposure B / Mean Roof Height Up to 15 Feet

Wind Speed	Distance from Beam to Beam							
	3.00	4.00	5.00	6.00	6.50	7.00	8.00	9.00
100	F1	F1	F1	F1	F1	F1	F1	F1
110	F1	F1	F1	F1	F1	F1	F1	F1
120	F1	F1	F1	F1	F1	F1	F1	F1
130	F1	F1	F1	F1	F1	F1	F1	F2
140	F1	F1	F1	F1	F1	F1	F1	F2
150	F1	F1	F1	F1	F1	F1	F1	F2

All Roofs / Exposure B / Mean Roof Height Greater Than 15 Feet and up to 30 Feet

Wind Speed	Distance from Beam to Beam							
	3.00	4.00	5.00	6.00	6.50	7.00	8.00	9.00
100	F1	F1	F1	F1	F1	F1	F2	F2
110	F1	F1	F1	F1	F1	F1	F2	F2
120	F1	F1	F1	F2	F2	F2	F2	F2
130	F1	F1	F1	F2	F2	F2	F2	F2
140	F1	F1	F2	F2	F2	F2	F2	F2
150	F1	F1	F2	F2	F2	F2	F2	F2

All Roofs / Exposure C / Mean Roof Height Up to 15 Feet

Wind Speed	Distance from Beam to Beam							
	3.00	4.00	5.00	6.00	6.50	7.00	8.00	9.00
100	F1	F1	F1	F1	F1	F1	F1	F1
110	F1	F1	F1	F1	F1	F1	F1	F1
120	F1	F1	F1	F1	F1	F1	F1	F2
130	F1	F1	F1	F1	F1	F1	F1	F2
140	F1	F1	F1	F1	F1	F2	F2	F2
150	F1	F1	F1	F1	F2	F2	F2	F2

All Roofs / Exposure C / Mean Roof Height Greater Than 15 Feet and up to 30 Feet

Wind Speed	Distance from Beam to Beam							
	3.00	4.00	5.00	6.00	6.50	7.00	8.00	9.00
100	F1	F1	F1	F1	F2	F2	F2	F2
110	F1	F1	F1	F2	F2	F2	F2	F2
120	F1	F1	F1	F2	F2	F2	F2	NA
130	F1	F1	F2	F2	F2	2	NA	NA
140	F1	F2	F2	F2	F2	NA	NA	NA
150	F1	F2	F2	F2	F2	NA	NA	NA

Table 2.18 Connection Detail # for Secondary Column to Foundation (Side Wall)

All Roofs / Exposure B / Mean Roof Height Up to 15 Feet

Wind Speed	Distance from Beam to Beam							
	3.00	4.00	5.00	6.00	6.50	7.00	8.00	9.00
100	F3	F3	F3	F3	F3	F3	F3	F1
110	F3	F3	F3	F3	F3	F3	F3	F1
120	F3	F3	F3	F3	F3	F3	F1	F1
130	F3	F3	F3	F3	F3	F1	F1	F1
140	F3	F3	F3	F1	F1	F1	F1	F1
150	F3	F3	F3	F1	F1	F1	F1	F1

All Roofs / Exposure B / Mean Roof Height Greater Than 15 Feet and up to 30 Feet

Wind Speed	Distance from Beam to Beam							
	3.00	4.00	5.00	6.00	6.50	7.00	8.00	9.00
100	F3	F3	F3	F1	F1	F1	F1	F1
110	F3	F3	F3	F1	F1	F1	F1	F1
120	F3	F3	F1	F1	F1	F1	F1	F2
130	F3	F1	F1	F1	F1	F1	F1	F2
140	F3	F1	F1	F1	F1	F1	F2	F2
150	F1	F1	F1	F1	F2	F2	F2	F2

All Roofs / Exposure C / Mean Roof Height Up to 15 Feet

Wind Speed	Distance from Beam to Beam							
	3.00	4.00	5.00	6.00	6.50	7.00	8.00	9.00
100	F3	F3	F3	F3	F3	F3	F3	F1
110	F3	F3	F3	F3	F3	F3	F1	F1
120	F3	F3	F3	F3	F1	F1	F1	F1
130	F3	F3	F3	F1	F1	F1	F1	F1
140	F3	F3	F3	F1	F1	F1	F1	F1
150	F3	F3	F1	F1	F1	F1	F1	F1

All Roofs / Exposure C / Mean Roof Height Greater Than 15 Feet and up to 30 Feet

Wind Speed	Distance from Beam to Beam							
	3.00	4.00	5.00	6.00	6.50	7.00	8.00	9.00
100	F3	F3	F1	F1	F1	F1	F1	F1
110	F3	F1	F1	F1	F1	F1	F2	F2
120	F1	F1	F1	F1	F1	2	F2	F2
130	F1	F1	F1	F1	F2	F2	F2	F2
140	F1	F1	F1	F2	F2	F2	F2	NA
150	F1	F1	F2	F2	F2	F2	NA	NA

Table 2.15 Minimum Connection Screw Requirements (each side of connection & each side of beam/column) for Roof Beams, Uprights, and Carrier Beams, Exposure B (Combined Stresses from Uplift and Lateral Loads)

Note: To determine the number of lag screws or masonry screws required to fasten beam to host structure, take half the value in the table and round up to the nearest number.

(a) # 10 Screws
All Roofs / Exposure B / Up to 130 mph

Roof Beam	Distance from Beam to Beam							
	3.00	4.00	5.00	6.00	6.50	7.00	8.00	9.00
Self-Mating Beams (SMB)								
2" x 4" x 0.046 x 0.100	3	3	4	4	5	5	5	6
2" x 5" x 0.050 x 0.116	3	4	4	5	5	5	6	6
2" x 6" x 0.050 x 0.120	4	4	4	5	5	5	6	6
2" x 7" x 0.055 x 0.120	4	4	4	5	5	5	6	6
2" x 8" x 0.072 x 0.224	4	4	5	5	6	6	7	7
2" x 9" x 0.082 x 0.306	4	4	5	5	6	6	7	7
2" x 10" x 0.092 x 0.389	5	5	6	6	7	7	8	8

(b) # 10 Screws
All Roofs / Exposure B / Up to 150 mph

Roof Beam	Distance from Beam to Beam							
	3.00	4.00	5.00	6.00	6.50	7.00	8.00	9.00
Self-Mating Beams (SMB)								
2" x 4" x 0.046 x 0.100	4	4	4	5	5	6	6	7
2" x 5" x 0.050 x 0.116	4	4	5	5	6	6	6	7
2" x 6" x 0.050 x 0.120	4	4	5	5	6	6	7	7
2" x 7" x 0.055 x 0.120	4	4	5	5	6	6	7	8
2" x 8" x 0.072 x 0.224	5	5	5	6	6	7	7	8
2" x 9" x 0.082 x 0.306	5	5	6	6	7	7	8	9
2" x 10" x 0.092 x 0.389	5	5	6	7	7	8	9	9

(c) # 12 Screws
All Roofs / Exposure B / Up to 130 mph

Roof Beam	Distance from Beam to Beam							
	3.00	4.00	5.00	6.00	6.50	7.00	8.00	9.00
Self-Mating Beams (SMB)								
2" x 4" x 0.046 x 0.100	3	3	3	4	4	4	5	5
2" x 5" x 0.050 x 0.116	3	3	4	4	4	4	5	5
2" x 6" x 0.050 x 0.120	3	3	4	4	4	4	5	5

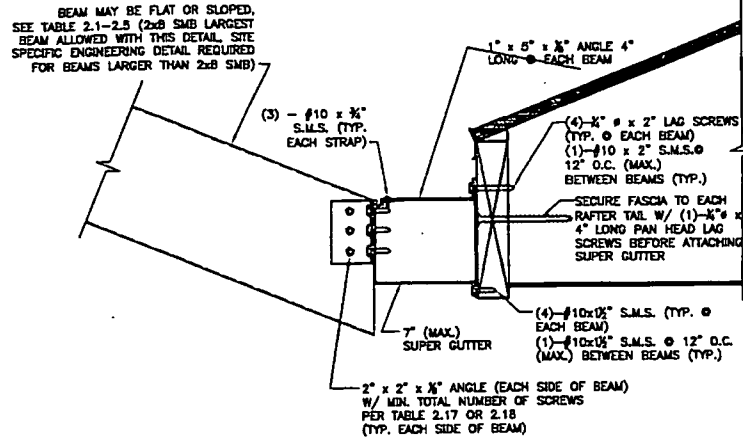

DETAIL 17: TYP. PLUMB FASCIA CONNECTION

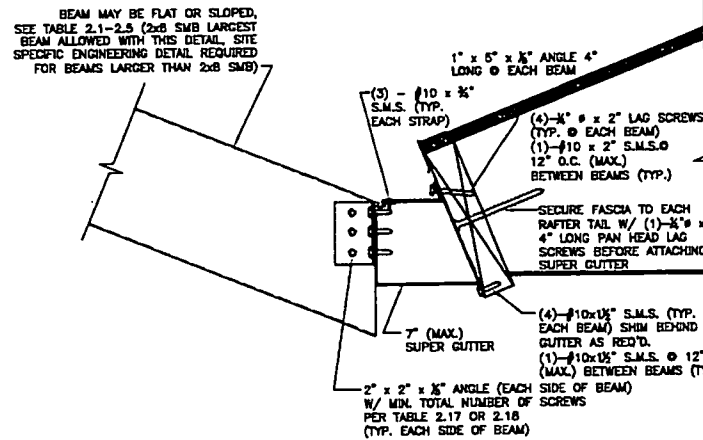

DETAIL 18: TYP. SLOPING FASCIA CONNECTION

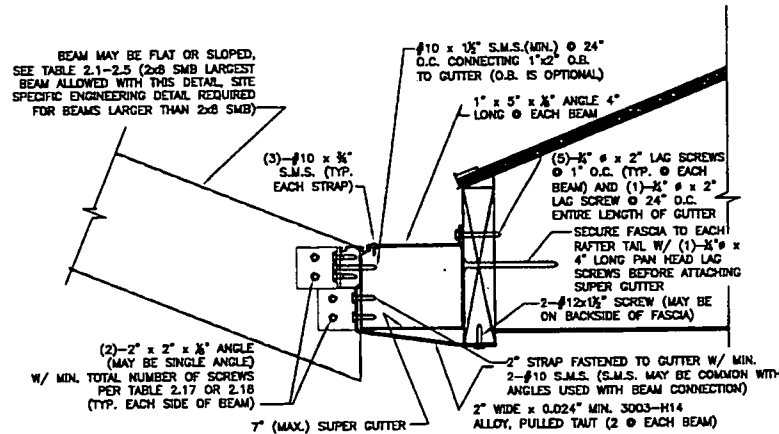

DETAIL 19: OPTIONAL FASCIA HANGER CONNECTION

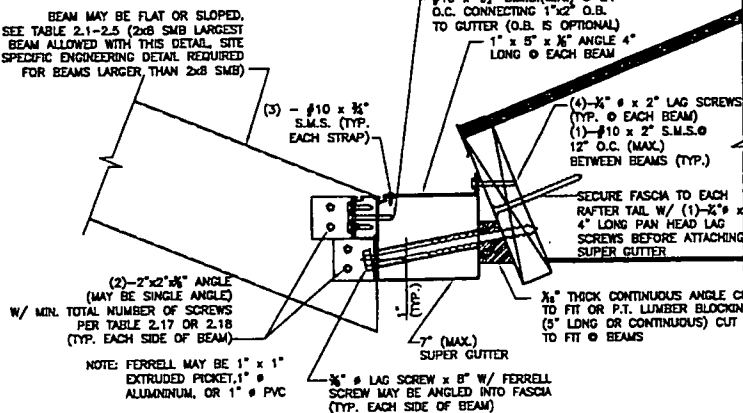

ALTERNATE DETAIL 18: TYP. SLOPING FASCIA CONNECTION

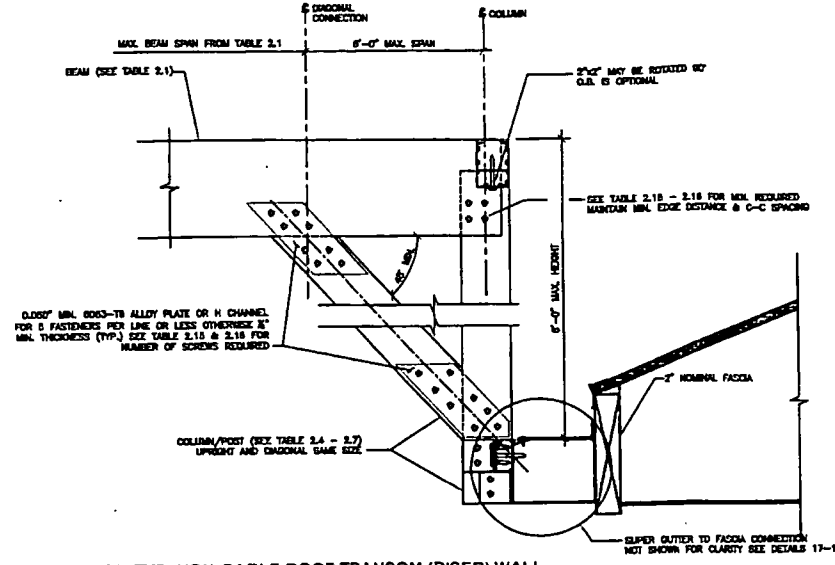

DETAIL 21: TYP. NON-GABLE ROOF TRANSOM (RISER) WALL

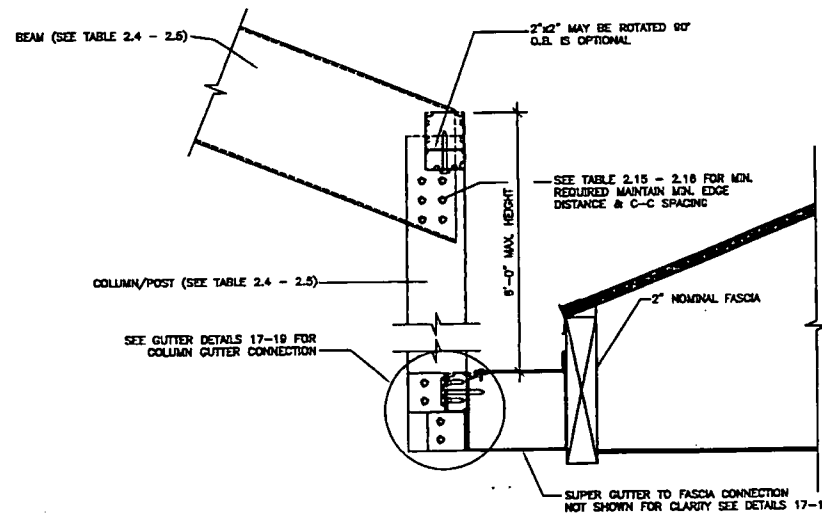

DETAIL 22: GABLE ROOF TRANSOM (RISER) WALL

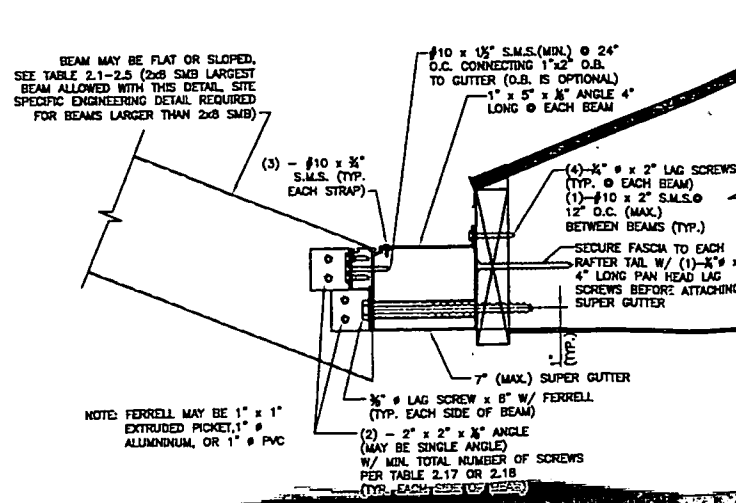

ALTERNATE DETAIL 17: TYP. PLUMB FASCIA CONNECTION

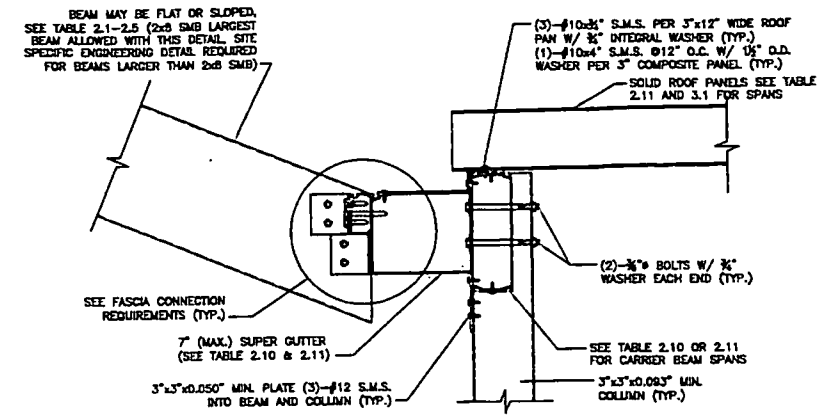

DETAIL 24: TYP. SCREEN ROOF - SOLID ROOF PANEL CONNECTION

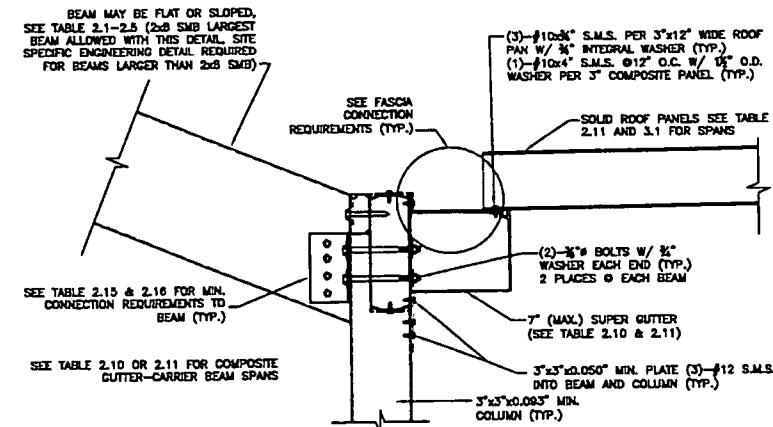

DETAIL 25: ALTERNATE SCREEN ROOF - SOLID ROOF PANEL CONNECTION

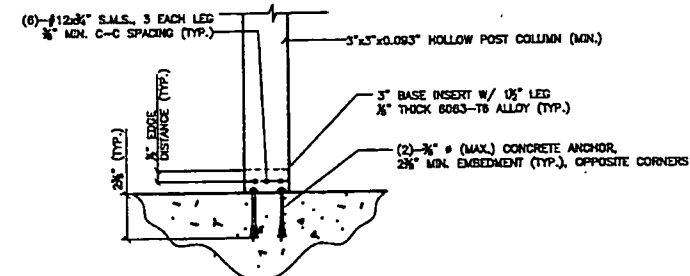

DETAIL 26: TYP. SCREEN ROOF - SOLID ROOF PANEL COLUMN TO FDN. CONNECTION

NOTES:
1. 3/4\"/>

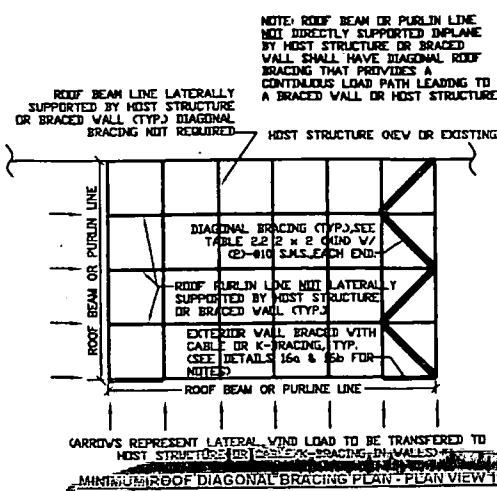

MINIMUM ROOF DIAGONAL BRACING PLAN - PLAN VIEW 1

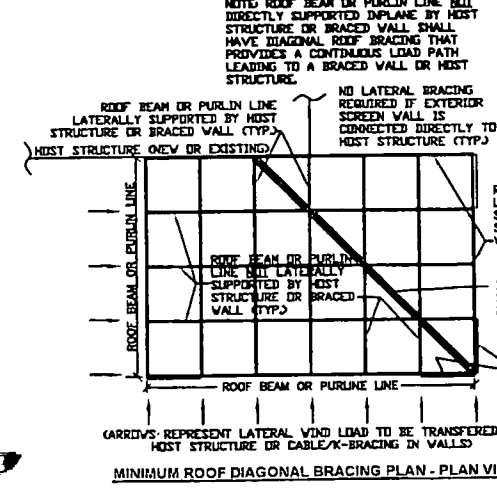

MINIMUM ROOF DIAGONAL BRACING PLAN - PLAN VIEW 2

ASHLEY DIVISION - TECHNICAL SERVICES
5120 W. CLIFTON STREET
TAMPA, FL 33634
TELEPHONE (813) 882-4619
FAX (813) 880-8979

CAMERON ASHLEY
BUILDING PRODUCTS

DATE: 5/28/03
SCALE: NONE
DRAWN BY: JOW
CHECKED BY: DYK

REVISION
Rev. _____
Date _____

DRAWING NO.: _____
SHEET 5 OF 5

CLIENT: _____
PROJECT: CHAPTER 2
SCREEN ENCLOSURES

DO YEON KIM, P.E.
FLA. REG. NUMBER 49497





CERTIFICATE OF AUTHORIZATION NO. 9584
Ashley Aluminum, LLC
P.O. Drawer 46398
Tampa, FL 33684

1000
11/105

TOWN OF SEWALL'S POINT

Building Department - Inspection Log

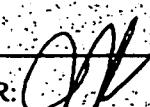
Date of Inspection: Mon Wed Fri 6/10, 2005 Page 1 of

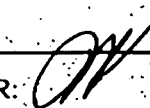
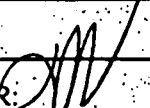
PERMIT	OWNER/ADDRESS/CONTR.	INSPECTION TYPE	RESULTS	NOTES/COMMENTS:
7540	LIZANO	FINAL ROOFING	—	CANCEL
4	16 CRANE'S NEST AT BUILDERS			INSPECTOR: 
7377	McMahan	Final-fence	FAIL	
11	5 Melody Hill O/B			INSPECTOR: 
7489	Hannigan	Final-Screen End	PASS	CLOSE
8	2 Palmetto Pattzaglia			INSPECTOR: 
6544	LANCASTER	Power Release	PASS	CALL PPL
3A	8 PINEAPPLE MASTERPIECE			INSPECTOR: 
7441	TOMPECK	FINAL ROOF	PASS	
7	20 EMARITA WAY O/B			INSPECTOR: 
TREE	LESTER	TREE	PASS	
12	15 LOFTING WAY			INSPECTOR: 
TREE	DAVIS	TREE	PASS	
5	62 S. SEWALL ST			INSPECTOR: 
OTHER: _____				