

8 Palmetto Drive

TOWN OF SEWALL'S POINT, FLORIDA

2/1/73

APPLICATION FOR BUILDING PERMIT

Permit No. 382
Date 2/5/73

(This application must be accompanied by 3 sets of complete plans, to proper scale, including plot plan, foundation plan, floor plans, wall and roof cross sections, plumbing and electrical layouts, and at least, two elevations as applicable)

Owner Peter Lopilato Present Address 210 Jeanette Av J.B. Ph 287-8862

General Contractor Colanini Const Address 65 Comm. St J.B. Ph 287-8862

Where licensed Marin County License No. 119

Plumbing Contractor Howard Bros. License No. _____

Electrical Contractor Evans Elec. License No. _____

Street building will front on Palmetto Dr.

Subdivision Palmetto Park Lot No. 11 Area Sewall's Point

Building area, inside walls (excluding garage, carport, porches) Sq ft 2647

Other Construction (Pools, additions, etc.) _____

Contract Price (excluding land, rugs, appliances, landscaping) \$ 29,200

Total cost of permit \$ _____

Plans approved as submitted _____ Plans approved as marked _____

I understand that this permit is good for 12 months from date of issue and that the building must be completed in accordance with the approved plan and that the site be clean and rough-graded within 12 month period.

Peter Lopilato
Signed by General Contractor

I understand that this building must be in accordance with the approved plan and comply with all code requirements before a Certificate of Approval for Occupancy will be issued and the property approved for all utility services. I, also, agree that within 90 days after the building has been approved for occupancy, that the property will, also, be landscaped as to be compatible with the neighborhood.

Peter Lopilato
Signed by Owner

mac 12/1/73

Note: Speculation Builders will be required to sign both statements.

67

TOWN RECORD

Date submitted 2/1/73

Date approved 2/5/73

Certificate of Occupancy issued _____ Date

382

Application/Permit No. ML3-108

DEPARTMENT OF POLLUTION CONTROL
Application and Permit
Of
Individual Sewage Disposal Facilities

Section I - Instructions:

1. Percolation test data, soil profile and watertable elevation information must be attached. (Note: Test must be made at proposed location of System).
2. Existing building and proposed buildings on lot must be shown and drawn to scale at their location or proposed location. (Use block on this sheet or attach plot plan).
3. Proposed location of septic tank must be shown on plan.
4. Any pond or stream areas must be indicated on the plan.
5. Indicate name and date of recording of subdivision. If not recorded, attach metes and bounds description.
6. Complete the following information section.

Notes:

1. Not valid if sewer is available.
2. Individual well must be 75 feet from any part of system.
3. Call (305) 464-8525 and give this office an 8-hour notice when ready for inspection.

Section II - Information:

1. Property Address (Street & House No.) PALMETTO DRIVE
Lot 11 Block _____ Subdivision PALMETTO PARK
Date Recorded 11 JUNE 1957 Directions to Job STUART - AIA NORTH TO SEWALLS POINT ROAD - TURN SOUTH TO PALMETTO PARK
2. Owner or Builder PETER LOPILATO
P. O. Address 65 COMMERCIAL ST. City JENSEN BCH, FLA.
3. Specifications

- 1050 Tank Gals 94 Drainfield ft of 6" clay tile or 5" perforated plastic drain in a 3' trench or
- 1250 Gals 188 ft of 4" clay drain or 4" perforated plastic drain in an 18" trench
4. House to be constructed:
Check one: _____ FHA
_____ VA Conventional

Scale 1" = 50'

(Rear)

(Name of Street (Side) or State Rd.)

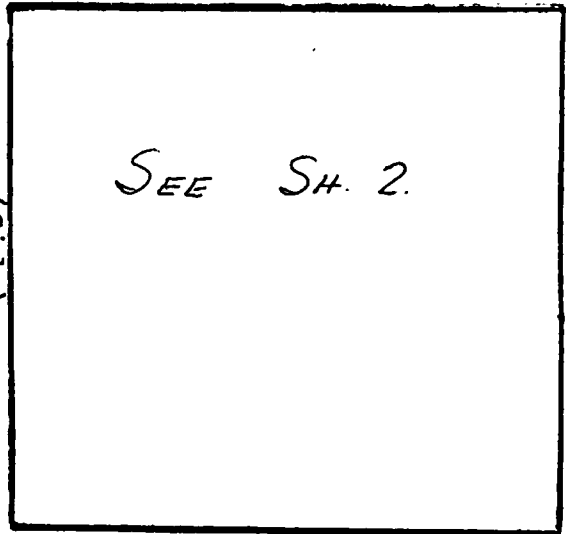

(Name of Street (Side) or State Rd.)

This is to certify that the project described in this application, and as detailed by the plans and specifications and attachments will be constructed in accordance with state requirements.

Applicant: PETER LOPILATO
Please Print

Signature: Peter Lopilato / R. Larson Date: 1-23-73

***** DO NOT WRITE BELOW THIS LINE *****

Section III - Application Approval & Construction Authorization

Installation subject to following special conditions: _____

The above signed application has been found to be in compliance with Chapter 10B-6, OPC rules and construction is hereby approved, subject to the above specifications and conditions.

BY: [Signature] Date: 1-24-73

Section IV - Final Construction Approval

Construction of installation approved: _____ Yes _____ No.

Date: _____ By: _____

FHA No. _____ VA No. _____

County MARTIN

D. P. C. Septic Tank Permit No. ML3-108

County Building Permit No. _____

Remarks: _____

Inspection Results: _____

Approved _____ Disapproved _____

FLORIDA DEPARTMENT OF POLLUTION CONTROL

S. E. Subregion
 806 South 6th Street
 Fort Pierce, Florida 33450
 Tel. (305) 464-8525

INDIVIDUAL SEWAGE DISPOSAL FACILITIES
 DATA SHEET

Location: LOT 11- PALMETTO DRIVE Applicant: PETER LOPILATO
SEWALL'S POINT SOUTH County: MARTIN

NOTE: This septic tank system is not located within 50 feet of the high water line of a lake, stream, canal or other waters, nor within 75 feet of any private well; nor within 100 feet of any public water supply; nor within 10 feet of water supply pipes; nor within 100 feet of any public sewer system.

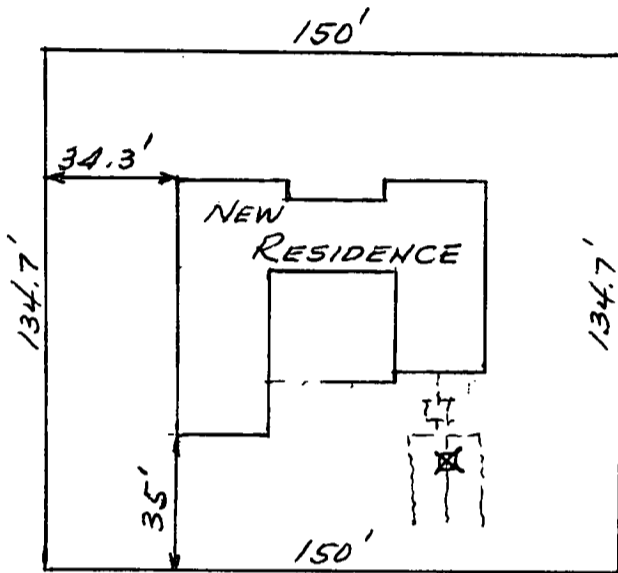

Plot plan must show all data required in IOD-6.03 2(a) and all other pertinent data.

PUBLIC WATER SUPPLY.

PALMETTO DRIVE

PLAN
 Scale: 1" = 50

SOIL DATA

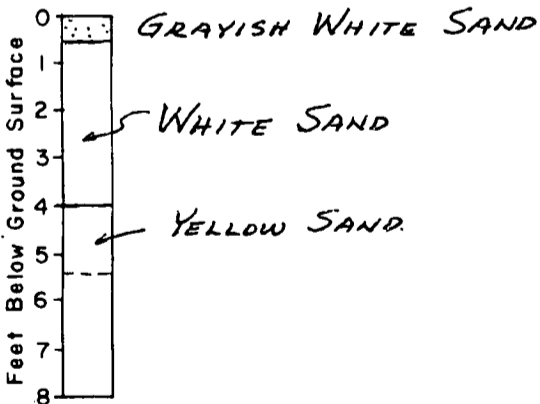

SOIL BORING LOG

Soil Identification: CLASS I GROUP SW
 Soil Characteristics SAND

Percolation Rate 1/4 min/inch

Water Table Depth 5' +

Water Table Depth During Wet Season 5' +

Compacted Fill Of - Req'd

Compacted Fill Checked By: -

Date -

LEGEND

- Drainage Pattern
- Proposed Septic Tank and Drainfield
- Proposed Water Supply Well
- Existing Water Supply Well
- Soil Boring and Percolation Test Location



CERTIFIED BY: K.G. Larson

FLORIDA PROFESSIONAL No. 16552

Date 1.23.73 Job No. 73-035-03

Sheet 2 of 2

TOWN OF SEWALL'S POINT
CERTIFICATE OF OCCUPANCY

DATE April 10, 1974

This Certificate of Occupancy is issued for Mr. Lopilato

on Lot No: 11, Block _____, 8 Palmetto Drive Street,

Palmetto Park S/D, constructed under Building Permit

No. 382 on record in the Town of Sewall's Point Town Hall.

Renewed on April 8, 1974

Construction of this building conforms to all Ordinances of
the Town.

*(Sewall's Point)
Jensen Beach
33457*

RECORD OF INSPECTIONS

ITEM	DATE	APPROVED BY
FOOTINGS		
ROUGH PLUMBING		
PERIMETER BEAM		
ROUGH ELECTRIC		
CLOSE IN		
FINAL PLUMBING	<u>4-10-74</u>	<u>C. Kueller</u>
FINAL ELECTRIC	<u>4-10-74</u>	<u>C. Kueller</u>

PROOF OF SEPTIC TANK APPROVAL BY OTHERS, ie (COUNTY HEALTH DEPT.)

Approved by Building Inspector C. Kueller

Approved by Town Commission: Ray P. Lambeth, Jr.

Utilities notified: _____ Date

Gave to Mrs. Lopilato 4/11/74

3561
POOL

TAX FOLIO NO. _____

DATE 3/1/94

APPLICATION FOR A PERMIT TO BUILD A DOCK, FENCE, POOL, SOLAR HEATING DEVICE, SCREENED ENCLOSURE, GARAGE OR ANY OTHER STRUCTURE NOT A HOUSE OR A COMMERCIAL BUILDING.

This application must be accompanied by three (3) sets of complete plans, to scale, including a plot plan showing set-backs; plumbing and electrical layouts, if applicable, and at least two (2) elevations, as applicable.

Owner Ron W. Flint Present Address 8 Palmetto Rd

Phone 283-4567 Stuart Fla

Contractor Olympic Pools of Stuart Address 1585 S.W. Martin Hwy

Phone 286-6070 Palm City, Fla 34990

Where licensed State of Fla License Number CPC039885

Electrical Contractor _____ License Number _____

Plumbing Contractor _____ License Number _____

Describe the structure, or addition or alteration to an existing structure, for which this permit is sought: Swimming Pool

State the street address at which the proposed structure will be built:

8 Palmetto Rd

Subdivision Palmetto Park Lot Number 11 Block Number _____

Contract Price \$ 12,000 Cost of Permit \$ 200.00

Plans approved as submitted _____ Plans approved as marked _____

I understand that this permit is good for 12 months from the date of its issue and that the structure must be completed in accordance with the approved plan. I further understand that approval of these plans in no way relieves me of complying with the Town of Sewall's Point Ordinances and the South Florida Building Code. Moreover, I understand that I am responsible for maintaining the construction site in a neat and orderly fashion, policing the area for trash, scrap building materials and other debris, such debris being gathered in one area and at least once a week, or oftener when necessary, removing same from the area and from the Town of Sewall's Point. Failure to comply may result in a Building Inspector of Town Commissioner "Red-Tagging" the construction project.

Contractor [Signature]

I understand that this structure must be in accordance with the approved plans and that it must comply with all code requirements of the Town of Sewall's Point before final approval by a Building Inspector will be given.

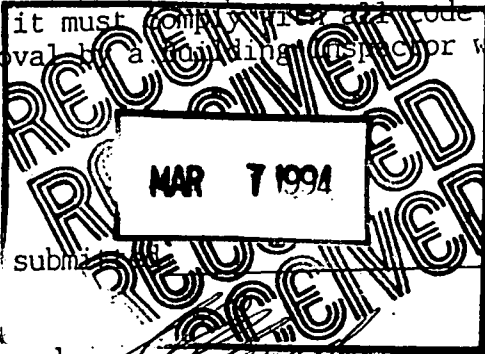

Owner X R. W. Flint

TOWN RECORD Approved: Dale Brown 3/7/94 Building Inspector Date

Date submitted _____ Approved: [Signature] 3/7/94 Final Approval given: _____ Date Commissioner Date

Certificate of Occupancy issued(if applicable) _____ Date

SP1282

Permit No. 3561

"HILLCREST" S/D
 PLAT BOOK 10, PAGE 39,
 MARTIN CO.

LOT 9

LOT 8

NOT FND.

88.66'(P)

FND.C.M.
 (3"x3")
 P.R.M.

FND.C.M.
 (3"x3")

N.62°38'00"E. 150.00'(P)(F)

LOT 11

5' UTILITIES EASEMENT

COV'D SCREEN PORCH

COV'D SCREEN PORCH

PROPOSED
 POOL

1 STORY C.B.S.
 DWELLING

PATIO
 STONES
 FISH
 POND

4' C.B.S. WALL

ASPHALT DRIVE

ASPHALT DRIVE

Access

N.62°38'00"E. 150.00'(P)(F)

FND.C.M.
 (3"x3")

PALMETTO DRIVE

50' R/W

POOL SITE PLAN

1" = 20'

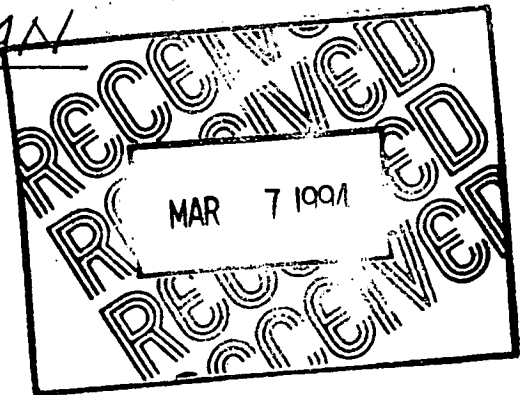

*** TO BE COMPLETED IF CONSTRUCTION VALUE EXCEEDS \$2500***

PERMIT NO. # _____ TAX FOLIO NUMBER _____

NOTICE OF COMMENCEMENT

STATE OF Florida

COUNTY OF Martin

THE UNDERSIGNED HEREBY GIVES NOTICE THAT IMPROVEMENTS WILL BE MADE TO CERTAIN REAL PROPERTY, AND IN ACCORDANCE WITH CHAPTER 713, FLORIDA STATUTES, THE FOLLOWING INFORMATION IS PROVIDED IN THIS NOTICE OF COMMENCEMENT.

LEGAL DESCRIPTION OF PROPERTY (INCLUDE STREET ADDRESS, IF KNOWN)

Lot 11 Sewalls Pt Palmetto Park
8 Palmetto Dr

GENERAL DESCRIPTION OF IMPROVEMENTS Swimming Pool

OWNER Ron W. Flint

ADDRESS 8 Palmetto Dr Stuart, Fla 34996

OWNER'S INTEREST IN PROPERTY _____

FEE SIMPLE TITLE HOLDER (IF OTHER THAN OWNER) _____

ADDRESS _____

CONTRACTOR Olympic Pools of Stuart Corp

ADDRESS 1585 S.W. Martin Hwy, Palm City, Fla 34990

SURETY CO. (IF ANY) _____

ADDRESS _____ AMT. OF BOND _____

LENDERS NAME STATE OF FLORIDA

ADDRESS COUNTY OF MARTIN

PERSONS WITHIN THE STATE OF FLORIDA DESIGNATED BY OWNER UPON WHOM NOTICES OR OTHER DOCUMENTS MAY BE SERVED AS PROVIDED BY SECTION 713.3(1) (A)7., FLORIDA STATUTES:

NAME MARSHA STILLER, CLERK

ADDRESS BY [Signature] D.C.

DATE 3/7/94

IN ADDITION TO HIMSELF, OWNER DESIGNATES _____ TO RECEIVE A COPY OF THE LIENOR'S NOTICE AS PROVIDED IN SECTION 713.13(1) (B), FLORIDA STATUTES.

EXPIRATION DATE OF NOTICE OF COMMENCEMENT (THE EXPIRATION DATE IS 1 YEAR FROM THE DATE OF RECORDING UNLESS A DIFFERENT DATE IS SPECIFIED)

[Signature]
SIGNATURE OF OWNER

STATE OF FLORIDA
COUNTY OF MARTIN

THE FOREGOING INSTRUMENT WAS ACKNOWLEDGED BEFORE ME THIS 1 DAY OF March, 1994, BY R. W. Flint WHO IS PERSONALLY KNOWN TO ME OR WHO HAS PRODUCED _____ AND WHO DID TAKE AN OATH.

NOTARY PUBLIC STATE OF Florida

MY COMMISSION EXPIRES _____

[Signature]
NOTARY SIGNATURE

NOTARY PUBLIC, STATE OF FLORIDA AT LARC
MY COMMISSION EXPIRES MAY 07, 1995
LOANED THRU AGENT'S NOTARY BROKERAGE

3584
FENCE

3587

TAX FOLIO NO. _____

DATE 4-7-94

APPLICATION FOR A PERMIT TO BUILD A DOCK, FENCE, POOL, SOLAR HEATING DEVICE, SCREENED ENCLOSURE, GARAGE OR ANY OTHER STRUCTURE NOT A HOUSE OR A COMMERCIAL BUILDING

This application must be accompanied by three (3) sets of complete plans, to scale, including a plot plan showing set-backs, plumbing and electrical layouts, if applicable, and at least two (2) elevations, as applicable.

Owner Ronnie & Sally Flint Present address 8 Palmetto Dr

Phone 203-4567

Contractor Self Address _____

Phone _____

Where licensed _____ License number _____

Electrical Contractor _____ License number _____

Plumbing Contractor _____ License number _____

Describe the structure, or addition or alteration to an existing structure, for which this permit is sought: 7' part & 4 foot part wood fence

State the street address at which the proposed structure will be built:

Subdivision Palmetto Park Lot Number 13 Block Number _____

Contract price \$ 500⁰⁰ Cost of permit \$ 25.00

Plans approved as submitted _____ Plans approved as marked _____

I understand that this permit is good for 12 months from the date of its issue and that the structure must be completed in accordance with the approved plan. I further understand that approval of these plans in no way relieves me of complying with the Town of Sewall's Point Ordinances and the South Florida Building Code. Moreover, I understand that I am responsible for maintaining the construction site in a neat and orderly fashion, policing the area for trash, scrap building materials and other debris, such debris being gathered in one area and at least once a week, or oftener when necessary, removing same from the area and from the Town of Sewall's Point. Failure to comply may result in a Building Inspector or Town Commissioner "Red-Tagging" the construction project.

Contractor Sally Flint

I understand that this structure must be in accordance with the approved plans and that it must comply with all code requirements of the Town of Sewall's Point before final approval by a Building Inspector will be given.

Owner Sally Flint

TOWN RECORD

Date submitted 4-7-94

Approved: R. L. Maery 4-7-94
Building Inspector Date

Approved: [Signature] 4/15/94
Commissioner Date

Final approval given: _____ Date

CERTIFICATE OF OCCUPANCY issued (if applicable) _____ Date

PERMIT NO. 3587

RON & SALLY FLINT
8 PALMETTO DR

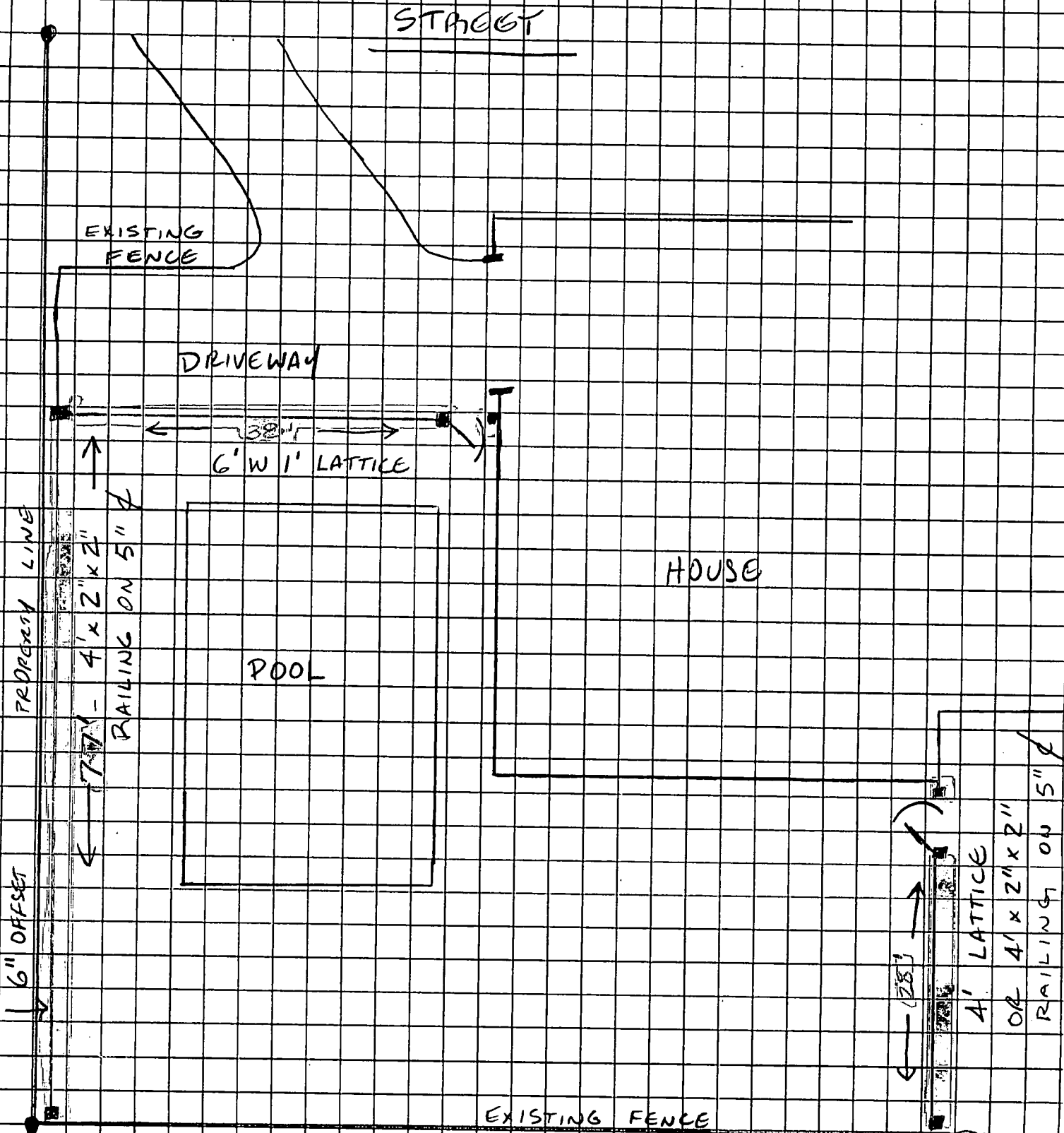

4128

REPAIRS:

SOFFIT/FASCIA

WINDOW/ROOF

TAX FOLIO NO. 1-38-41-010-000-00110.70000

DATE 1-6-97

APPLICATION FOR A PERMIT TO BUILD A DOCK, FENCE, POOL, SOLAR HEATING DEVICE, SCREENED ENCLOSURE, GARAGE OR ANY OTHER STRUCTURE NOT A HOUSE OR A COMMERCIAL BUILDING.

This application must be accompanied by three (3) sets of complete plans, to scale, including a plot plan showing set-backs; plumbing and electrical layouts, if applicable, and at least two (2) elevations, as applicable.

Owner Ron & Seelye Flint Present Address 8 Palmetto Dr.

Phone 283 4567 Sewalls Point

Contractor Ralph H. Parks Inc. Address 70 2654

Phone 781-1616 Stuart, Fla. 34995

Where licensed State of Fla. License Number CBC 013350

Electrical Contractor _____ License Number _____

Plumbing Contractor _____ License Number _____

Describe the structure, or addition or alteration to an existing structure, for which this permit is sought: Repair soffit, fascia, and east window

replacement, new galvalume 24 gage roof

State the street address at which the proposed structure will be built:

Subdivision Palmetto Park Lot Number 11 Block Number _____

Contract Price \$ 15,000⁰⁰ Cost of Permit \$ 124⁰⁰/₁₇

Plans approved as submitted _____ Plans approved as marked _____

I understand that this permit is good for 12 months from the date of its issue and that the structure must be completed in accordance with the approved plan. I further understand that approval of these plans in no way relieves me of complying with the Town of Sewall's Point Ordinances and the South Florida Building Code. Moreover, I understand that I am responsible for maintaining the construction site in a neat and orderly fashion, policing the area for trash, scrap building materials and other debris, such debris being gathered in one area and at least once a week, or oftener when necessary, removing same from the area and from the Town of Sewall's Point. Failure to comply may result in a Building Inspector of Town Commissioner "Red-Tagging" the construction project.

Contractor [Signature]

I understand that this structure must be in accordance with the approved plans and that it must comply with all code requirements of the Town of Sewall's Point before final approval by a Building Inspector will be given.

Owner R.W. Flint

TOWN RECORD Approved: [Signature] 57 1/15/97
Building Inspector Date

Date submitted _____

Approved: [Signature]
Commissioner Date

Final Approval given: _____ Date

Certificate of Occupancy issued(if applicable) _____ Date

SP1282 Permit No. _____

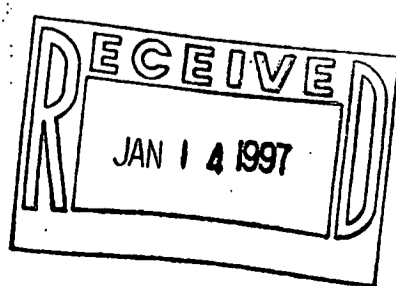

4128

6003
REPLACE
WINDOW & DOOR

MASTER PERMIT NO. _____

TOWN OF SEWALL'S POINT

Date 10-9-02

BUILDING PERMIT NO. 6003

Building to be erected for Paul Prospero

Type of Permit Replace Window + Door

Applied for by W.B. Brown, Inc (Contractor)

Building Fee 96.00

Subdivision Palmetto Lot 11 Block _____

Radon Fee _____

Address 8 Palmetto Drive

Impact Fee _____

Type of structure SFR

A/C Fee _____

Parcel Control Number: 0138410100000011070000

Electrical Fee _____

Plumbing Fee _____

Amount Paid 96.00 Check # 012009 Cash _____ Other Fees (_____)

Roofing Fee _____

Total Construction Cost \$ 10,000.00

TOTAL Fees 96.00

Signed W. David Brown
Applicant

Signed Gene Simmons (DM)
Town Building Official

PERMIT

- BUILDING
- PLUMBING
- DOCK/BOAT LIFT
- SCREEN ENCLOSURE
- FILL
- TREE REMOVAL

- ELECTRICAL
- ROOFING
- DEMOLITION
- TEMPORARY STRUCTURE
- HURRICANE SHUTTERS
- STEMWALL

- MECHANICAL
- POOL/SPA/DECK
- FENCE
- GAS
- RENOVATION
- ADDITION

INSPECTIONS

- UNDERGROUND PLUMBING _____
- UNDERGROUND MECHANICAL _____
- STEMWALL FOOTING _____
- SLAB _____
- ROOF SHEATHING _____
- TRUSS ENG/WINDOW/DOOR BUCKS _____
- ROOF TIN TAG/METAL _____
- PLUMBING ROUGH-IN _____
- MECHANICAL ROUGH-IN _____
- FRAMING _____
- FINAL PLUMBING _____
- FINAL MECHANICAL _____
- FINAL ROOF _____

- UNDERGROUND GAS _____
- UNDERGROUND ELECTRICAL _____
- FOOTING _____
- TIE BEAM/COLUMNS _____
- WALL SHEATHING _____
- LATH _____
- ROOF-IN-PROGRESS _____
- ELECTRICAL ROUGH-IN _____
- GAS ROUGH-IN _____
- EARLY POWER RELEASE _____
- FINAL ELECTRICAL _____
- FINAL GAS _____
- BUILDING FINAL _____

Town of Sewall's Point

BUILDING PERMIT APPLICATION

Building Permit Number: _____

Owner or Titleholder Name: Paul Prospero City Sewalls Point State: FL Zip: 34996
Legal Description of Property: Palmetto Dr - 10811 Parcel Number: 01-38-41-010-000-0011.0-70000
Location of Job Site: 8 Palmetto Drive Type of Work To Be Done: Replace existing window w/ door
Replace front door with new door

CONTRACTOR/Company Name: W.B. Brown Inc. Phone Number: 772-546-6161
Street: 8961 SE Bridge Road City: Hobe Sound State: FL Zip: 33455
State Registration Number: _____ State Certification Number: CB0060464 Marin County License Number: _____

ARCHITECT: Daniel Booth Phone Number: 545-3323
Street: 8961 SE Bridge Road City: Hobe Sound State: FL Zip: 33455

ENGINEER: _____ Phone Number: _____
Street: _____ City: _____ State: _____ Zip: _____

AREA SQUARE FOOTAGE - SEWER - ELECTRIC Living: _____ Garage: _____ Covered Patios: _____ Screened Porch: _____
Carport: _____ Total Under Roof _____ Wood Deck: _____ Accessory Building: _____
Type Sewage: _____ Septic Tank Permit Number From Health Depart. _____ Well Permit Number: _____

FLOOD HAZARD INFORMATION Flood Zone: _____ Minimum Base Flood Elevation (BFE): _____ NGVD
Proposed First Floor Habitable Floor Finished Elevation: _____ NGVD (Minimum 1 Foot Above BFE)

COST AND VALUES Estimated Cost of Construction or Improvements: 10,000.00 Estimated Fair Market Value (FMV) Prior
To Improvements: 375,000.00 If Improvement, Is Cost Greater Than 50% Of Fair Market Value YES _____ NO X

SUBCONTRACTOR INFORMATION

Electrical: _____ State: _____ License Number: _____
Mechanical: _____ State: _____ License Number: _____
Plumbing: _____ State: _____ License Number: _____
Roofing: _____ State: _____ License Number: _____

I understand that a separate permit from the Town may be required for ELECTRICAL, PLUMBING, SIGNS, WELLS, POOLS, FURNANCE, BOILERS, HEATERS, TANKS, AIR CONDITIONERS, DOCKS, SEA WALLS, ACCESSORY BUILDINGS, SAND OR FILL ADDITION OR REMOVAL, AND TREE REMOVAL AND RELOCATIONS.

CODE EDITIONS IN EFFECT AT TIME OF APPLICATION

Florida Building Code (Structural, Mechanical, Plumbing, Gas) _____ South Florida Building Code (Structural, Mechanical Plumbing, Gas) _____
National Electrical Code _____ Florida Energy Code _____
Florida Accessibility Code _____

THEREBY CERTIFY THAT THE INFORMATION I HAVE FURNISHED ON THIS APPLICATION IS TRUE AND CORRECT TO THE BEST OF MY KNOWLEDGE AND I AGREE TO COMPLY WITH ALL APPLICABLE CODES, LAWS AND ORDINANCES DURING THE BUILDING PROCESS.

OWNER OR AGENT SIGNATURE (Required) [Signature]
State of Florida, County of: Martin
This the 2nd day of October, 2002
by Paul Prospero who is personally
known to me or produced _____
as identification: _____

CONTRACTOR SIGNATURE (Required) [Signature]
On State of Florida, County of: Martin
This the 2nd day of October, 2002
by W. David Brown who is personally
known to me or produced _____
As identification: _____

Notary Public

My Commission Expires: [Signature]

Notary Public

My Commission Expires: [Signature]

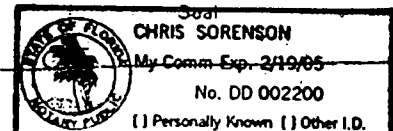
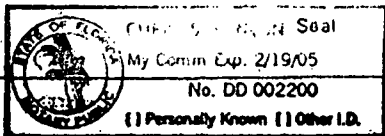

Note: Titleholder is NINA PEARSON, as Trustee, u/a 8/15/2 fbo Paul Prospero
PAUL PROSPERO is sole beneficiary and creator of trust.

ACORD™ CERTIFICATE OF LIABILITY INSURANCE

DATE (MM/DD/YY)
07/08/2002

PRODUCER (772)287-2030 FAX (772)288-2481
Deakins-Carroll Insurance Agency
www.deakinscarroll.com
P.O. Box 1597
Pt. Salerno, FL 34992

THIS CERTIFICATE IS ISSUED AS A MATTER OF INFORMATION ONLY AND CONFERS NO RIGHTS UPON THE CERTIFICATE HOLDER. THIS CERTIFICATE DOES NOT AMEND, EXTEND OR ALTER THE COVERAGE AFFORDED BY THE POLICIES BELOW.

INSURERS AFFORDING COVERAGE

INSURED W. B. Brown, Inc.
8961 SW Bridge Road
Hobe Sound, FL 33455

INSURER A: Northern Ins. Co. **RECEIVED**
INSURER B: FCCI Insurance Company
INSURER C: JUL 10 2002
INSURER D:
INSURER E: BY:

COVERAGES

THE POLICIES OF INSURANCE LISTED BELOW HAVE BEEN ISSUED TO THE INSURED NAMED ABOVE FOR THE POLICY PERIOD INDICATED. NOTWITHSTANDING ANY REQUIREMENT, TERM OR CONDITION OF ANY CONTRACT OR OTHER DOCUMENT WITH RESPECT TO WHICH THIS CERTIFICATE MAY BE ISSUED OR MAY PERTAIN, THE INSURANCE AFFORDED BY THE POLICIES DESCRIBED HEREIN IS SUBJECT TO ALL THE TERMS, EXCLUSIONS AND CONDITIONS OF SUCH POLICIES. AGGREGATE LIMITS SHOWN MAY HAVE BEEN REDUCED BY PAID CLAIMS.

INSR LTR	TYPE OF INSURANCE	POLICY NUMBER	POLICY EFFECTIVE DATE (MM/DD/YY)	POLICY EXPIRATION DATE (MM/DD/YY)	LIMITS
A	GENERAL LIABILITY	RGM12181807	07/01/2002	07/01/2003	EACH OCCURRENCE \$ 1,000,000
	<input checked="" type="checkbox"/> COMMERCIAL GENERAL LIABILITY				FIRE DAMAGE (Any one fire) \$ 50,000
	<input type="checkbox"/> CLAIMS MADE <input checked="" type="checkbox"/> OCCUR				MED EXP (Any one person) \$ 10,000
					PERSONAL & ADV INJURY \$ 1,000,000
					GENERAL AGGREGATE \$ 2,000,000
					PRODUCTS - COMP/OP AGG \$ 2,000,000
					GEN'L AGGREGATE LIMIT APPLIES PER: <input type="checkbox"/> POLICY <input type="checkbox"/> PRO-JECT <input type="checkbox"/> LOC
	AUTOMOBILE LIABILITY				COMBINED SINGLE LIMIT (Ea accident) \$
	<input type="checkbox"/> ANY AUTO				BODILY INJURY (Per person) \$
	<input type="checkbox"/> ALL OWNED AUTOS				BODILY INJURY (Per accident) \$
	<input type="checkbox"/> SCHEDULED AUTOS				PROPERTY DAMAGE (Per accident) \$
	GARAGE LIABILITY				AUTO ONLY - EA ACCIDENT \$
	<input type="checkbox"/> ANY AUTO				OTHER THAN EA ACC \$ AUTO ONLY: AGG \$
	EXCESS LIABILITY				EACH OCCURRENCE \$
	<input type="checkbox"/> OCCUR <input type="checkbox"/> CLAIMS MADE				AGGREGATE \$
	<input type="checkbox"/> DEDUCTIBLE				\$
	<input type="checkbox"/> RETENTION \$				\$
B	WORKERS COMPENSATION AND EMPLOYERS' LIABILITY	001WCA0236221	03/01/2002	03/01/2003	WC STATUTORY LIMITS OTH-ER
					E.L. EACH ACCIDENT \$ 100,000
					E.L. DISEASE - EA EMPLOYEE \$ 100,000
					E.L. DISEASE - POLICY LIMIT \$ 500,000
	OTHER				

DESCRIPTION OF OPERATIONS/LOCATIONS/VEHICLES/EXCLUSIONS ADDED BY ENDORSEMENT/SPECIAL PROVISIONS

CERTIFICATE HOLDER

ADDITIONAL INSURED; INSURER LETTER:

CANCELLATION

Sewall's Point, Town of
1 South Sewall's Point Road
Stuart, FL 23996

SHOULD ANY OF THE ABOVE DESCRIBED POLICIES BE CANCELLED BEFORE THE EXPIRATION DATE THEREOF, THE ISSUING COMPANY WILL ENDEAVOR TO MAIL 10 DAYS WRITTEN NOTICE TO THE CERTIFICATE HOLDER NAMED TO THE LEFT, BUT FAILURE TO MAIL SUCH NOTICE SHALL IMPOSE NO OBLIGATION OR LIABILITY OF ANY KIND UPON THE COMPANY, ITS AGENTS OR REPRESENTATIVES.

AUTHORIZED REPRESENTATIVE

C. J. Deakins, Jr./BW

FILE
lefris

RECEIVED
SEP - 5 2000
BY: *EA*

W.B. Brown, Inc.
Gen. Contractor
8620 SE Sabal St
Hobe Sound, FL 33455

AC# 5942234

STATE OF FLORIDA

DEPARTMENT OF BUSINESS AND PROFESSIONAL REGULATION
CONST. INDUSTRY LICENSING BOARD

DATE	BATCH NUMBER	LICENSE NBR
08/09/2000	00900448	CB - C010754

The BUILDING CONTRACTOR
Named Below IS CERTIFIED
Under the provisions of Chapter 489 FS.
Expiration date: AUG 31, 2002

BROWN, LARRY B
W B BROWN INC
8620 SE SABAL STREET
HOBE SOUND FL 33455

JEB BUSH
GOVERNOR

DISPLAY AS REQUIRED BY LAW

CYNTHIA A. HENDERSON
SECRETARY

DETACH HERE

AC# 5942233

STATE OF FLORIDA

DEPARTMENT OF BUSINESS AND PROFESSIONAL REGULATION
CONST. INDUSTRY LICENSING BOARD

DATE	BATCH NUMBER	LICENSE NBR
08/09/2000	00900448	CB - C003573

The BUILDING CONTRACTOR
Named Below IS CERTIFIED
Under the provisions of Chapter 489 FS.
Expiration date: AUG 31, 2002

BROWN, WILFORD B JR
W B BROWN INC
8620 SE SABAL ST
HOBE SOUND FL 33455-2939

JEB BUSH
GOVERNOR

DISPLAY AS REQUIRED BY LAW

CYNTHIA A. HENDERSON
SECRETARY

TO BE COMPLETED WHEN CONSTRUCTION VALUE EXCEEDS \$2500.00

PERMIT#

TAX FOLIO # 01-38-41-010-000-0011.0-7

NOTICE OF COMMENCEMENT

STATE OF FLORIDA

COUNTY OF MARTIN

THE UNDERSIGNED HEREBY GIVES NOTICE THAT IMPROVEMENT WILL BE MADE TO CERTAIN REAL PROPERTY, AND IN ACCORDANCE WITH CHAPTER 713, FLORIDA STATUTES, THE FOLLOWING INFORMATION IS PROVIDED IN THIS NOTICE OF COMMENCEMENT.

LEGAL DESCRIPTION OF PROPERTY (INCLUDE STREET ADDRESS IF AVAILABLE):

GENERAL DESCRIPTION OF IMPROVEMENT: Replace existing window with door and replace front door

OWNER: Nina Pearson (Trustee)

ADDRESS: 8 Palmetto Drive Sewalls Point FL 34996

PHONE #: () 954-467-8089

FAX#: ()

CONTRACTOR: W.B. BROWN INC

ADDRESS: 8961 SE BRIDGE ROAD, HOBE SOUND FL, 33455

PHONE #: (772) 546-6161

FAX# (772) 546-9352

SURETY COMPANY (IF ANY)

ADDRESS:

PHONE#

BOND AMOUNT:

LENDER-

ADDRESS:

PHONE #: ()

STATE OF FLORIDA
MARTIN COUNTY

THIS IS TO CERTIFY THAT THE
FOREGOING 1 PAGES IS A TRUE
AND CORRECT COPY OF THE ORIGINAL.

MARSHA EWING, CLERK

BY 1 COPUS D.C.

DATE 10.7.02

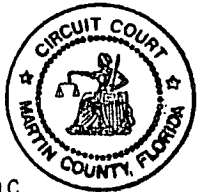

PERSONS WITHIN THE STATE OF FLORIDA DESIGNATED BY OWNER UPON WHOM NOTICES OR OTHER DOCUMENTS MAY BE SERVED AS PROVIDED BY SECTION 713.13(1)(A)7., FLORIDA STATUTES:

NAME:

ADDRESS:

PHONE#:

FAX

IN ADDITION TO HIMSELF, OWNER DESIGNATES PAUL PRASPERI, 8 Palmetto Drive
OF SEWALLS POINT FL 34996 TO RECEIVE A COPY OF THE LIENOR'S NOTICE AS PROVIDED IN

SECTION 713.13(1)(B), FLORIDA STATUTES.

PHONE#: 772-546-8844 **FAX**

EXPIRATION DATE OF NOTICE OF COMMENCEMENT: _____
THE EXPIRATION DATE IS ONE (1) YEAR FROM THE DATE OF RECORDING UNLESS A DIFFERENT DATE IS SPECIFIED ABOVE.

X Nina Pearson
SIGNATURE OF OWNER

SWORN TO AND SUBSCRIBED BEFORE ME THIS FIFTH DAY OF OCTOBER

2002 BY NINA PEARSON

Cynthia D Artello
NOTARY SIGNATURE

PERSONALLY KNOWN _____
OR PRODUCED ID X
TYPE OF ID FLORIDA Drivers License



Cynthia D Artello
My Commission DD090747
Expires March 08, 2008



MIAMI-DADE COUNTY, FLORIDA
METRO-DADE FLAGLER BUILDING

BUILDING CODE COMPLIANCE OFFICE
METRO-DADE FLAGLER BUILDING
140 WEST FLAGLER STREET, SUITE 1603
MIAMI, FLORIDA 33130-1563
(305) 375-2901 FAX (305) 375-2908

CONTRACTOR LICENSING SECTION
(305) 375-2527 FAX (305) 375-2558

CONTRACTOR ENFORCEMENT DIVISION
(305) 375-2966 FAX (305) 375-2908

PRODUCT CONTROL DIVISION
(305) 375-2902 FAX (305) 372-6339

PRODUCT CONTROL NOTICE OF ACCEPTANCE

**PGT Industries
1070 Technology Drive
Nokomis ,FL 34275**

Your application for Notice of Acceptance (NOA) of:
Series SWD-101 Outswing Aluminum French Door-Impact
under Chapter 8 of the Code of Miami-Dade County governing the use of Alternate Materials and Types of Construction, and completely described herein, has been recommended for acceptance by the Miami-Dade County Building Code Compliance Office (BCCO) under the conditions specified herein.

This NOA shall not be valid after the expiration date stated below. BCCO reserves the right to secure this product or material at any time from a jobsite or manufacturer's plant for quality control testing. If this product or material fails to perform in the approved manner, BCCO may revoke, modify, or suspend the use of such product or material immediately. BCCO reserves the right to revoke this approval, if it is determined by BCCO that this product or material fails to meet the requirements of the South Florida Building Code.

The expense of such testing will be incurred by the manufacturer.

ACCEPTANCE NO.: 01-0417.04
EXPIRES: 11/22/2006

Raul Rodriguez
Chief Product Control Division

**THIS IS THE COVERSHEET. SEE ADDITIONAL PAGES FOR SPECIFIC AND GENERAL
CONDITIONS
BUILDING CODE & PRODUCT REVIEW COMMITTEE**

This application for Product Approval has been reviewed by the BCCO and approved by the Building Code and Product Review Committee to be used in Miami-Dade County, Florida under the conditions set forth above.

Francisco J. Quintana, R.A.
Director
Miami-Dade County
Building Code Compliance Office

APPROVED: 09/06/2001

FILE COPY
TOWN OF SEWALL'S POINT
THESE PLANS HAVE BEEN
REVIEWED FOR CODE COMPLIANCE
DATE: 10/9/02

BUILDING OFFICIAL
Gene Simmons

Vinyl Tech/Progressive Glass Technology.

ACCEPTANCE No.: 01-0117.01

APPROVED : September 06, 2001

EXPIRES : November 22, 2006

NOTICE OF ACCEPTANCE: SPECIFIC CONDITIONS

1. SCOPE

- 1.1 This revises and renews the Notice of Acceptance No. 99-0128.01, which was issued on February 18, 1999. It approves an outswing aluminum French door, as described in Section 2 of this Notice of Acceptance, designed to comply with the South Florida Building Code (SFBC), 1994 Edition for Miami-Dade County, for the locations where the pressure requirements, as determined by SFBC Chapter 23, do not exceed the Design Pressure Rating values indicated in the approved drawings.

2. PRODUCT DESCRIPTION

- 2.1 The Series SWD-101 Outswing Aluminum French Doors-Impact Resistant and its components shall be constructed in strict compliance with the following documents: Drawing No 971, titled "French Door XX, X" Sheets 1 through 4 of 4, prepared by manufacturer, dated 02/16/98, with revision C dated 1-22-99 and last revised on 04-13-01, signed and sealed by Robert L. Clark, P.E., bearing the Miami-Dade County Product Control approval stamp with the Notice of Acceptance number and approval date by the Miami-Dade County Product Control Division. These documents shall hereinafter be referred to as the approved drawings.

3. LIMITATIONS

- 3.1 This approval applies to single unit application of pair of doors and single door only, as shown in approved drawings. Single door unit shall include described in the active leaf of this approval.

4. INSTALLATION

- 4.1 The outswing aluminum French doors and its components shall be installed in strict compliance with the approved drawings.
- 4.2 Hurricane protection system (shutters); the installation of this unit will not require a hurricane protection system.

5. LABELING

- 5.1 Each unit shall bear a permanent label with the manufacturer's name or logo, city, state and following statement: "Miami-Dade County Product Control Approved".

6. BUILDING PERMIT REQUIREMENTS

- 6.1 Application for building permit shall be accompanied by copies of the following:
- 6.1.1 This Notice of Acceptance
- 6.1.2 Duplicate copies of the approved drawings, as identified in Section 2 of this Notice of Acceptance, clearly marked to show the components selected for the proposed installation.
- 6.1.3 Any other documents required by the Building Official or the South Florida Building Code (SFBC) in order to properly evaluate the installation of this system.

Ishaq I. Chanda
Ishaq I. Chanda, P.E. Product Control Examiner
Product Control Division

Vinyl Tech/Progressive Glass Technology.

ACCEPTANCE No.: 01-0417.04

APPROVED : September 06, 2001

EXPIRES : November 22, 2006

NOTICE OF ACCEPTANCE: STANDARD CONDITIONS

1. Renewal of this Acceptance (approval) shall be considered after a renewal application has been filed and the original submitted documentation, including test supporting data, engineering documents, are no older than eight (8) years.
2. Any and all approved products shall be permanently labeled with the manufacturer's name, city, state, and the following statement: "Miami-Dade County Product Control Approved", or as specifically stated in the specific conditions of this Acceptance.
3. Renewals of Acceptance will not be considered if:
 - a) There has been a change in the South Florida Building Code affecting the evaluation of this product and the product is not in compliance with the code changes;
 - b) The product is no longer the same product (identical) as the one originally approved;
 - c) If the Acceptance holder has not complied with all the requirements of this acceptance, including the correct installation of the product;
 - d) The engineer who originally prepared, signed and sealed the required documentation initially submitted is no longer practicing the engineering profession.
4. Any revision or change in the materials, use, and/or manufacture of the product or process shall automatically be cause for termination of this Acceptance, unless prior written approval has been requested (through the filing of a revision application with appropriate fee) and granted by this office.
5. Any of the following shall also be grounds for removal of this Acceptance:
 - a) Unsatisfactory performance of this product or process.
 - b) Misuse of this Acceptance as an endorsement of any product, for sales, advertising or any other purpose.
6. The Notice of Acceptance number preceded by the words Miami-Dade County, Florida, and followed by the expiration date may be displayed in advertising literature. If any portion of the Notice of Acceptance is displayed, then it shall be done in its entirety.
7. A copy of this Acceptance as well as approved drawings and other documents, where it applies, shall be provided to the user by the manufacturer or its distributors and shall be available for inspection at the job site at all time. The engineer need not resal the copies.
8. Failure to comply with any section of this Acceptance shall be cause for termination and removal of Acceptance.
9. This Notice of Acceptance consists of pages 1, 2 and this last page 3.

Ishaq I. Chanda
Ishaq I. Chanda, P.E. Product Control Examiner
Product Control Division

END OF THIS ACCEPTANCE

LARGE MISSILE IMPACT DOORS

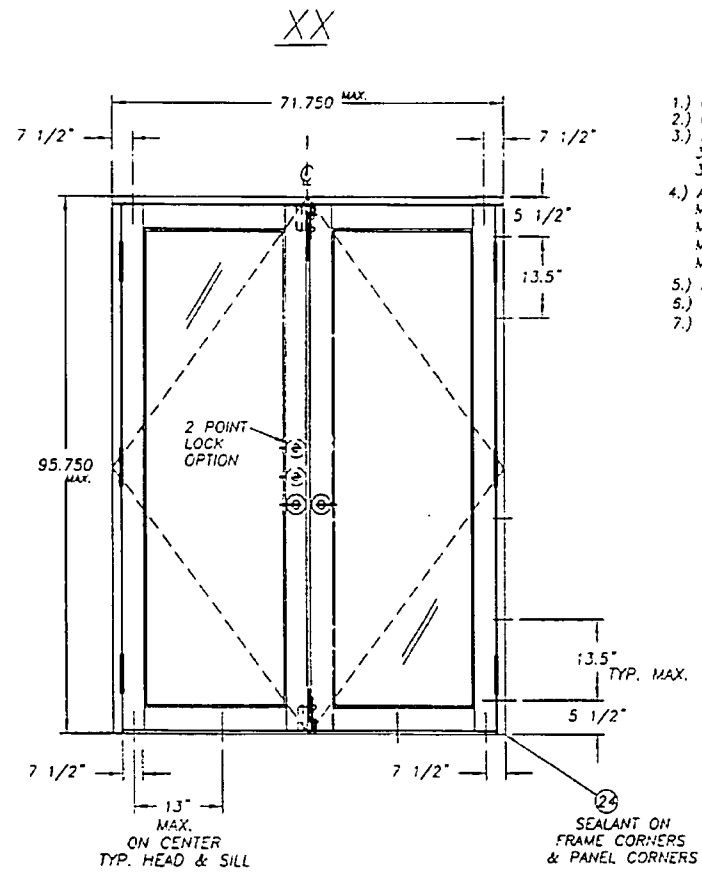
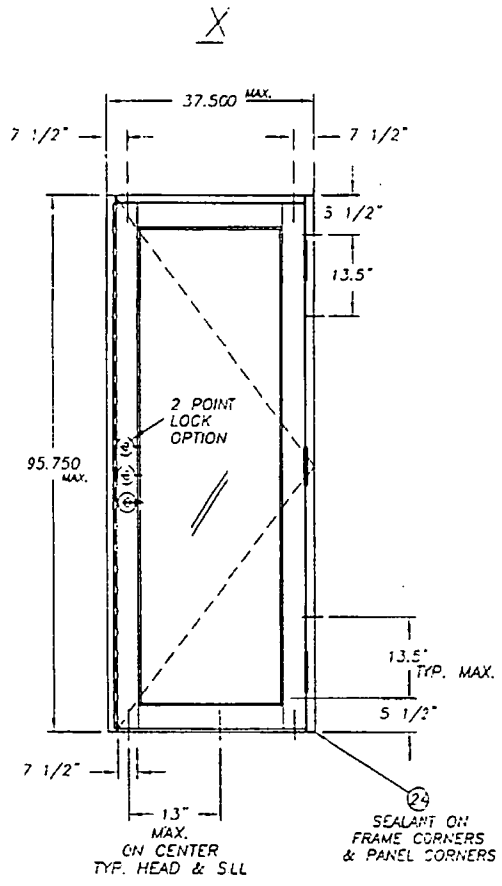

- 1.) GLAZING: .401/.454 LAMINATED W/INTERLAYER (MONSANTO OR DUPONT)
- 2.) CONFIGURATIONS: X, XX
- 3.) DESIGN PRESSURE RATING:
 3a) .454 LAM. -75 P.S.F. -75 P.S.F.
 3b) .401 LAM. +50 P.S.F. -60 P.S.F.
- 4.) ANCHORS:
 MAX. 7 1/2" FRGM CORNERS (HEAD & SILL)
 MAX. 5 1/2" FRGM CORNERS (JAMB)
 MAX. SPACING AT HEAD & SILL: 13.000
 MAX. SPACING AT JAMB: 13.500
- 5.) NO SHUTTERS REQUIRED
- 6.) REFERENCE TEST REPORT: FTL-2241
- 7.) FOR LOCKING ASSEMBLY OPTION - SEE SHEET 3 OF 4

PRODUCT RENEWED
 ACCEPTANCE No. 01-0417.04
 EXPIRATION DATE: November 27, 2006
 By: Shang L. Claude
 PRODUCT COMPLIANCE DIVISION
 BUILDING CODE COMPLIANCE OFFICE

Robert Clark
 4/13/01
 Robert L. Clark, P.E.
 P.E. #39712
 Structural

Revisions: D) added 2pt. lock info		Tolerances Unless Noted Fractions: 1/64 Decimals: .001 Decimals: .002 Angles: 1:1		1070 Technology Dr. Nokomis, FL 34275				
Material: SWD-101		Series/Model: SWD-101		Description: French Door - X, XX				
Revisd By: D.B.	Date: 11/12/00	Chkd By: Date:	PGT NO:	VENDOR NO:	Scale: 1x	Sheet: 1 of 4	Drawing No: 971	Rev: D

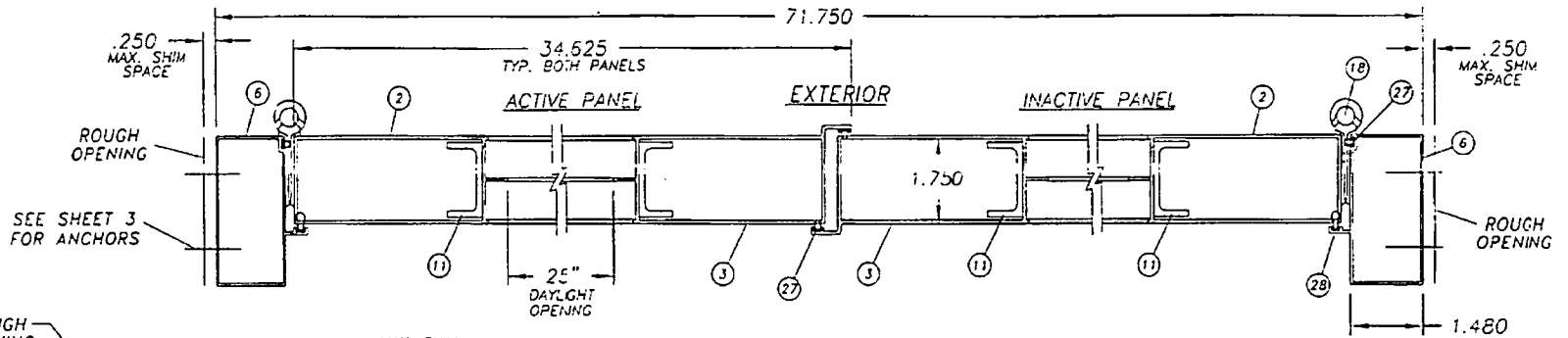

HORIZONTAL SECTION

INTERIOR

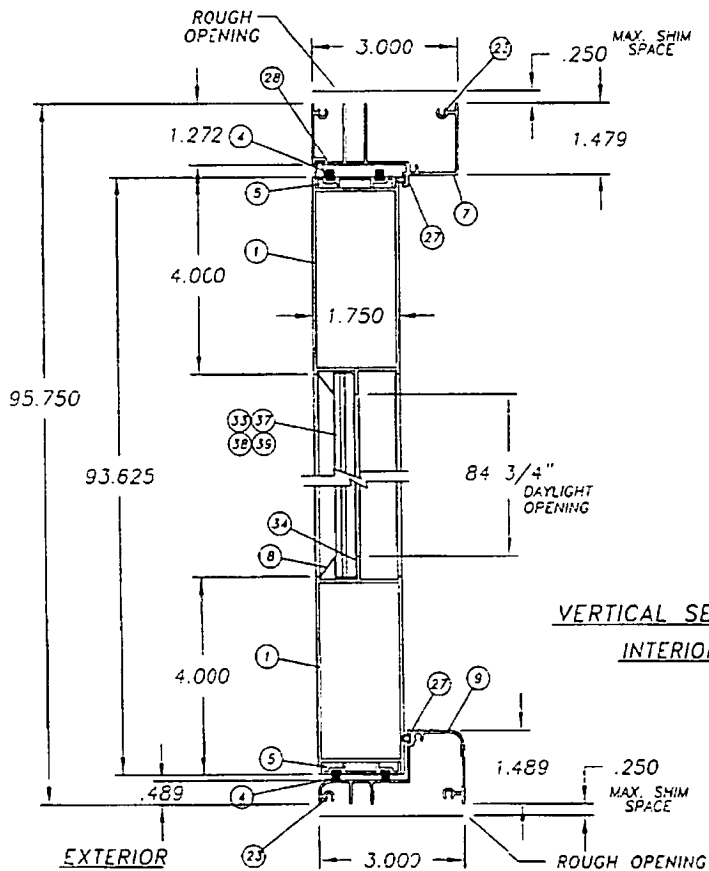

VERTICAL SECTION

INTERIOR

PRODUCT RENEWED

ACCEPTANCE No. 01-0417-04
 EXPIRATION DATE NOVEMBER 22, 2006
 by Isabel Wilkanda
 PRODUCT COMPLIANCE DIVISION
 BUILDING CODE COMPLIANCE OFFICE

Robert L. Clark
 4/15/04

Robert L. Clark, P.E.
 F.E. #39712
 Structural

Revisions: D) added 2 pt. lock info		Intolerances Unless Noted: Fraction: ± 1/32 Decimal: .005 Angular: ± 1°		1070 Technology Dr. Nokomis, FL 34275		P&G INDUSTRIES	
Material:		Series/Model: SWO-1G1		Description: French Door - Elevations			
Revised By: D.B.	Date: 11/17/00	Checked By:	Date:	P&G NO.:	VENDOR NO.	Scale: 2 of 4	Sheet: 971
Drawn By: D.B.	Date: 2/16/98					Rev: D	

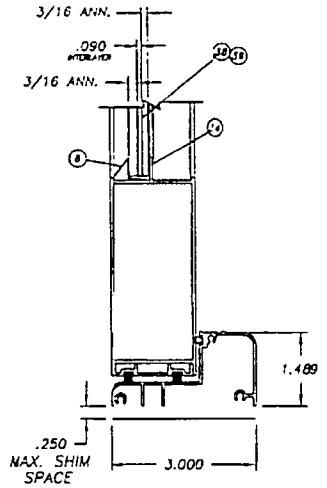
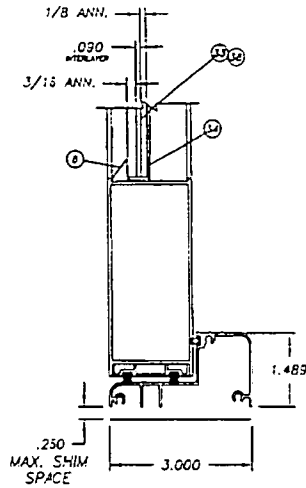
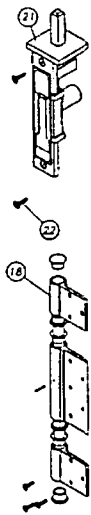
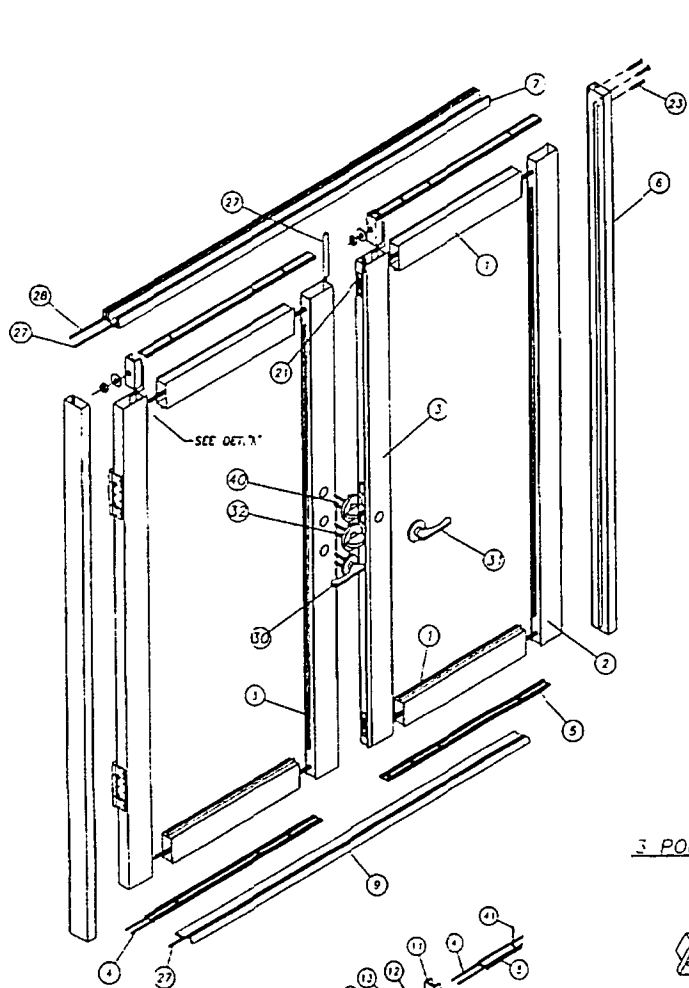

.401" LAM. W/MONSANTO SAELEX PV2 INTERLAYER
 OR .401" LAM. W/DUPONT BIVALITE INTERLAYER
 SEE NOTE 3 ON SHEET 1
 DESIGN PRESSURE RATING: #60 psf.

.464" LAM. W/MONSANTO SAELEX PV2 INTERLAYER
 OR .464" LAM. W/DUPONT BIVALITE INTERLAYER
 SEE NOTE 3 ON SHEET 1
 DESIGN PRESSURE RATING: #75 psf.



3 POINT LOCK ASSY.

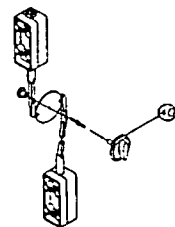

2 POINT LOCK ASSY.

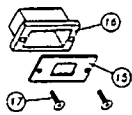
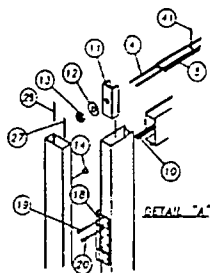

Robert L. Clark
 4/13/01
 Robert L. Clark
 P.E. #39712

PRODUCT RENEWED
 ACCEPTANCE NO. 01-0417-04
 EXPIRATION DATE: NOVEMBER 22, 2000
 by Ishag J. Zougha
 PROJECT OPERATOR
 INCLUDING OUR COMPLETE OFFICE

Revisions: D) addea 2 pt. lock info		Tolerances Unless Noted Fractions: 1/64 Decimal: 002 ± Angular: 1°		1070 Techno'gy Dr. Nokomis, FL 34275		P&T INDUSTRIES			
Material:		Series/Model: SWD-101		Description: French Door - Exploded/Glazing					
Revised By: D.B.	Date: 11/17/00	Checked By:	Date:	P&T NO:	VENDOR NO:	Scale:	Sheet: 3 of 4	Drawing No. 971	Rev: D
Drawn By: D.B.	Date: 2/16/98								

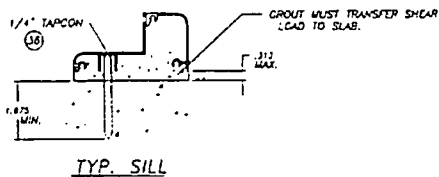
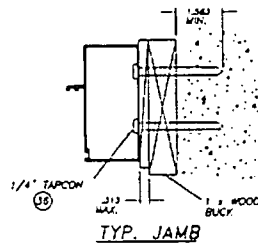
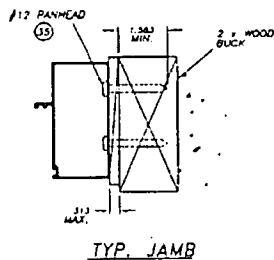
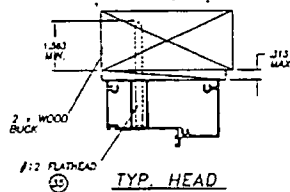
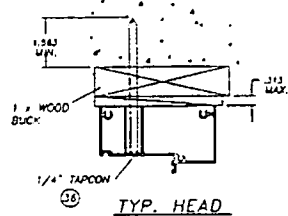

ITEM	DESCRIPTION	V.T. #	QTY./DESCRIPTION	VENDOR	VENDOR #
1	DOOR HEAD/SILL	60375		ALUMAX	AF-10375
2	DOOR JAMB (HINGED)	60376		ALUMAX	AF-10376
3	DOOR ASTRAGAL	60377		ALUMAX	AF-10377
4	250 x .187 FINSEAL STRIP	67924G	8 (2/each door top & bot. rail)	SCHLEGEL CORP.	FS7924-187
5	DOOR W-STRIP CHANNEL	60379		ALUMAX	AF-10379
6	FRAME JAMB	60380		ALUMAX	AF-10380
7	FRAME HEAD	60411		ALUMAX	AF-12376
8	GLAZING BEAD (ROLL FORM)	65170		FLORIDA SCREEN	
9	OUTSWING THRESHOLD	61069W		ALUMAX	AF-12375
10	5/16x18 THREADED ROD	6TRODA	4 (1/door top & bot. rail)	FASTEC INDUSTRIAL	
11	TRUSS CLAMP	60378W	8 (2/ea. door top & bot. rail)	ALUMAX	AF-10378
12	5/16x1/16 TRUSS WASHER	7WASHA	8 (2/ea. door top & bot. rail)	FASTEC INDUSTRIAL	
13	5/16x1/8 TRUSS NUT	7JNUTA	8 (2/ea. door top & bot. rail)	FASTEC INDUSTRIAL	
14	FRAME SCR. COVER CAP	41722W		PCT INDUSTRIES	41722W
15	STRIKE PLATE	7955X		CAMCORP	
16	STRIKE PLATE INSERT	41721		PCT INDUSTRIES	41721
17	10x3/4 SCR. FLT. HD. PHIL	71034A		MERCHANTS FASTENER	
18	HINGE ASS'Y.	7FRMOW	6 (3/frame jambs)	NATIONWIDE IND.	
19	10x.625 FLT. HD. PHIL	7105BFP	126 (6/hinge - hinge-door jamb)	MERCHANTS FASTENER	
20	10x1/2 FLT. HD. PHIL	710x12PPW	130 (5/hinge & hinge-frame jamb)	MERCHANTS FASTENER	
21	TOP/BOTT. SLIDE BOLT LOCK	41720	12 (1 @ top/bot. of l.h. astragal)	PCT INDUSTRIES	41720
22	6x1/2 FLT. HD. PHIL.	7612FW	14 (2/slide bolt locks)	MERCHANTS FASTENER	
23	8x1 1/2 SCR. FN HD. QUAD.	78112A	12 (6/head & sill)	FASTEC INDUSTRIAL	
24	SEAM SEALER	6SM55W		SCHNEE MOREHEAD	SM5504
25	LOCK SUPPORT ASS'Y.	4UBLOK	13 (1/lock)	PCT INDUSTRIES	4UBLOK
26	6x3/4 FLT. HD. PHIL.	7634F	16 (2/lock support ass'y.)	FASTEC INDUSTRIAL	
27	.200 x .190 QLON	6Q200K	5 (1/astragals, fr. jambs & head)	SCHLEGEL CORP.	Q200X190
28	.375 x .190 QLON	6Q300W	4 (1/astragals & frame jambs)	SCHLEGEL CORP.	Q375X190
29	3 POINT LOCK ASS'Y.	FD3PTAY	1 (@ r.h. astragal)	PCT INDUSTRIES	FD3PTAY
30	LOCK (ACTIVE)	7LOKAP	1 (@ r.h. astragal)	HARLOC	100
31	LOCK (DUMMY)	7LOKIP	1 (@ r.h. astragal)	HARLOC	880
32	DEAD-BOLT LOCK	7BLTIP	1 (@ r.h. astragal)	HARLOC	820
33	401 LAM. W/MONSANTO			H.P.G.	
34	SILICONE	62899C		DOW CORNING	899
35	#12 Ph. Pn. SMS				
36	1/4" TAPCON				
37	401 LAM. W/DUPONT			H.P.G.	
38	.464 LAM. W/DUPONT			H.P.G.	
39	.464 LAM. W/MONSANTO			H.P.G.	
40	2 POINT LOCK ASSY.		1 (@ r.h. astragal)	PCT INDUSTRIES	
41	#8 x .75 Ph. Fl. Tek	7834FPT		SPENCER PRODUCTS	

PRODUCT RENEWED

ACCEPTANCE NO. 01-0417.04

EXPIRATION DATE: November 22, 2006

By: Islay I. Champa
PROJECT TITLE: PCT INDIAN WELLS MUSEUM RENOVATION

Robert L. Clark
4/13/01
Robert L. Clark, P.E.
P.E. #39712
Structural

Revisions: D) added 2 pt. lock info	Interlocks Unless Noted: Fractions: 1/64 Decimal: 00.2 Decimal: 000.2 Angular: 1'	1070 Technology Dr. Nokomis, Fl. 34275	PCT INDUSTRIES				
Material: SWD-101	Series/Model: SWD-101	Description: French Door - Anchorage/B.O.M.					
Revised By: D.B. Date: 11/17/00	Checked By: Date:	PCT NO:	VENDOR NO:	Scale:	Sheet: 4 of 4	Drawing No. 971	Rev: D
Drawn By: D.B. Date: 2/16/98							



MIAMI-DADE COUNTY, FLORIDA
METRO-DADE FLAGLER BUILDING

BUILDING CODE COMPLIANCE OFFICE
METRO-DADE FLAGLER BUILDING
140 WEST FLAGLER STREET, SUITE 1603
MIAMI, FLORIDA 33130-1563
(305) 375-2901 FAX (305) 375-2908

PRODUCT CONTROL NOTICE OF ACCEPTANCE

PGT Industries
1070 Technology Drive
Nokomis, FL 34275

CONTRACTOR LICENSING SECTION
(305) 375-2527 FAX (305) 375-2558

CONTRACTOR ENFORCEMENT DIVISION
(305) 375-2966 FAX (305) 375-2908

PRODUCT CONTROL DIVISION
(305) 375-2902 FAX (305) 375-6339

Your application for Notice of Acceptance (NOA) of:

Series FD-101 Outswing Aluminum French Door w/Sidelites Impact

under Chapter 8 of the Code of Miami-Dade County governing the use of Alternate Materials and Types of Construction, and completely described herein, has been recommended for acceptance by the Miami-Dade County Building Code Compliance Office (BCCO) under the conditions specified herein.

This NOA shall not be valid after the expiration date stated below. BCCO reserves the right to secure this product or material at any time from a jobsite or manufacturer's plant for quality control testing. If this product or material fails to perform in the approved manner, BCCO may revoke, modify, or suspend the use of such product or material immediately. BCCO reserves the right to revoke this approval, if it is determined by BCCO that this product or material fails to meet the requirements of the South Florida Building Code.

The expense of such testing will be incurred by the manufacturer.

ACCEPTANCE NO.: 01-0417.06
EXPIRES: 02/11/2003

Raul Rodriguez
Chief Product Control Division

**THIS IS THE COVERSHEET, SEE ADDITIONAL PAGES FOR SPECIFIC AND GENERAL
CONDITIONS
BUILDING CODE & PRODUCT REVIEW COMMITTEE**

This application for Product Approval has been reviewed by the BCCO, and approved by the Building Code and Product Review Committee to be used in Miami-Dade County, Florida under the conditions set forth above.

Francisco J. Quintana, R.A.
Director
Miami-Dade County
Building Code Compliance Office

APPROVED: 09/13/2001

Vinyl Tech/Progressive Glass Technology.

ACCEPTANCE No.: 01-0417.06

APPROVED : September 13, 2001

EXPIRES : February 11, 2003

NOTICE OF ACCEPTANCE: SPECIFIC CONDITIONS

1. SCOPE

- 1.1 This revises and replaces the Notice of Acceptance No. 99-0716.01, which was issued on February 11, 2000. It approves an outswing aluminum French door, as described in Section 2 of this Notice of Acceptance, designed to comply with the South Florida Building Code (SFBC), 1994 Edition for Miami-Dade County, for the locations where the pressure requirements, as determined by SFBC Chapter 23, do not exceed the Design Pressure Rating values indicated in the approved drawings.

2. PRODUCT DESCRIPTION

- 2.1 The Series FD-101 Outswing Aluminum French Doors w / wo Sidelites-Impact Resistant and its components shall be constructed in strict compliance with the following documents Drawing No 972, titled "French Door w/ Sidelites" Sheets 1 through 4 of 4, prepared by manufacturer, dated dated 07-12-99, 11-17-00 and last revised on 08-20-01, signed and sealed by Robert L. Clark, P.E., bearing the Miami-Dade County Product Control approval stamp with the Notice of Acceptance number and approval date by the Miami-Dade County Product Control Division. These documents shall hereinafter be referred to as the approved drawings.

3. LIMITATIONS

- 3.1 This approval applies to single unit application of pair of doors and single door with or without sidelites, as shown in approved drawings. Single door unit shall include described in the active leaf of this approval.

4. INSTALLATION

- 4.1 The outswing aluminum French doors w/sidelites and its components shall be installed in strict compliance with the approved drawings.
- 4.2 Hurricane protection system (shutters): the installation of this unit will not require a hurricane protection system.

5. LABELING

- 5.1 Each unit shall bear a permanent label with the manufacturer's name or logo, city, state and following statement: "Miami-Dade County Product Control Approved".

6. BUILDING PERMIT REQUIREMENTS

- 6.1 Application for building permit shall be accompanied by copies of the following:
- 6.1.1 This Notice of Acceptance
- 6.1.2 Duplicate copies of the approved drawings, as identified in Section 2 of this Notice of Acceptance, clearly marked to show the components selected for the proposed installation.
- 6.1.3 Any other documents required by the Building Official or the South Florida Building Code (SFBC) in order to properly evaluate the installation of this system.

Ishaq I. Chanda

Ishaq I. Chanda, P.E Product Control Examiner
Product Control Division

Vinyl Tech/Progressive Glass Technology.

ACCEPTANCE No.: 01-0417.06

APPROVED : September 13, 2001

EXPIRES : February 11, 2003

NOTICE OF ACCEPTANCE: STANDARD CONDITIONS

1. Renewal of this Acceptance (approval) shall be considered after a renewal application has been filed and the original submitted documentation, including test supporting data, engineering documents, are no older than eight (8) years.
2. Any and all approved products shall be permanently labeled with the manufacturer's name, city, state, and the following statement: "Miami-Dade County Product Control Approved", or as specifically stated in the specific conditions of this Acceptance.
3. Renewals of Acceptance will not be considered if:
 - a) There has been a change in the South Florida Building Code affecting the evaluation of this product and the product is not in compliance with the code changes.
 - b) The product is no longer the same product (identical) as the one originally approved.
 - c) If the Acceptance holder has not complied with all the requirements of this acceptance, including the correct installation of the product.
 - d) The engineer who originally prepared, signed and sealed the required documentation initially submitted is no longer practicing the engineering profession.
4. Any revision or change in the materials, use, and/or manufacture of the product or process shall automatically be cause for termination of this Acceptance, unless prior written approval has been requested (through the filing of a revision application with appropriate fee) and granted by this office.
5. Any of the following shall also be grounds for removal of this Acceptance:
 - a) Unsatisfactory performance of this product or process.
 - b) Misuse of this Acceptance as an endorsement of any product, for sales, advertising or any other purpose.
6. The Notice of Acceptance number preceded by the words Miami-Dade County, Florida, and followed by the expiration date may be displayed in advertising literature. If any portion of the Notice of Acceptance is displayed, then it shall be done in its entirety.
7. A copy of this Acceptance as well as approved drawings and other documents, where it applies, shall be provided to the user by the manufacturer or its distributors and shall be available for inspection at the job site at all time. The engineer need not re-seal the copies.
8. Failure to comply with any section of this Acceptance shall be cause for termination and removal of Acceptance.
9. This Notice of Acceptance consists of pages 1, 2 and this last page 3.

Ishaq I. Chanda
Ishaq I. Chanda, P.E. Product Control Examiner
Product Control Division

END OF THIS ACCEPTANCE

OXXO

OXO

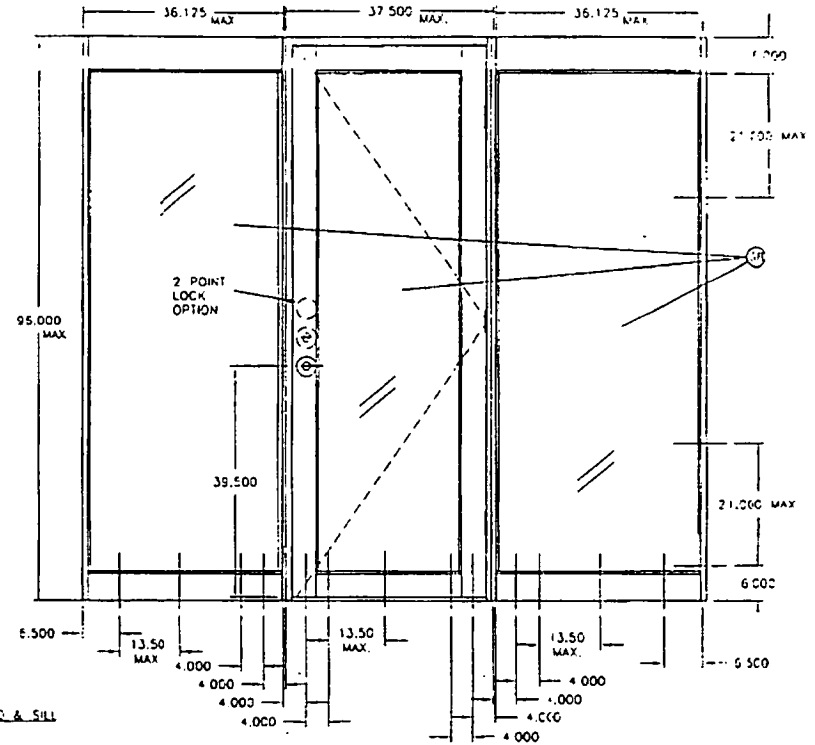
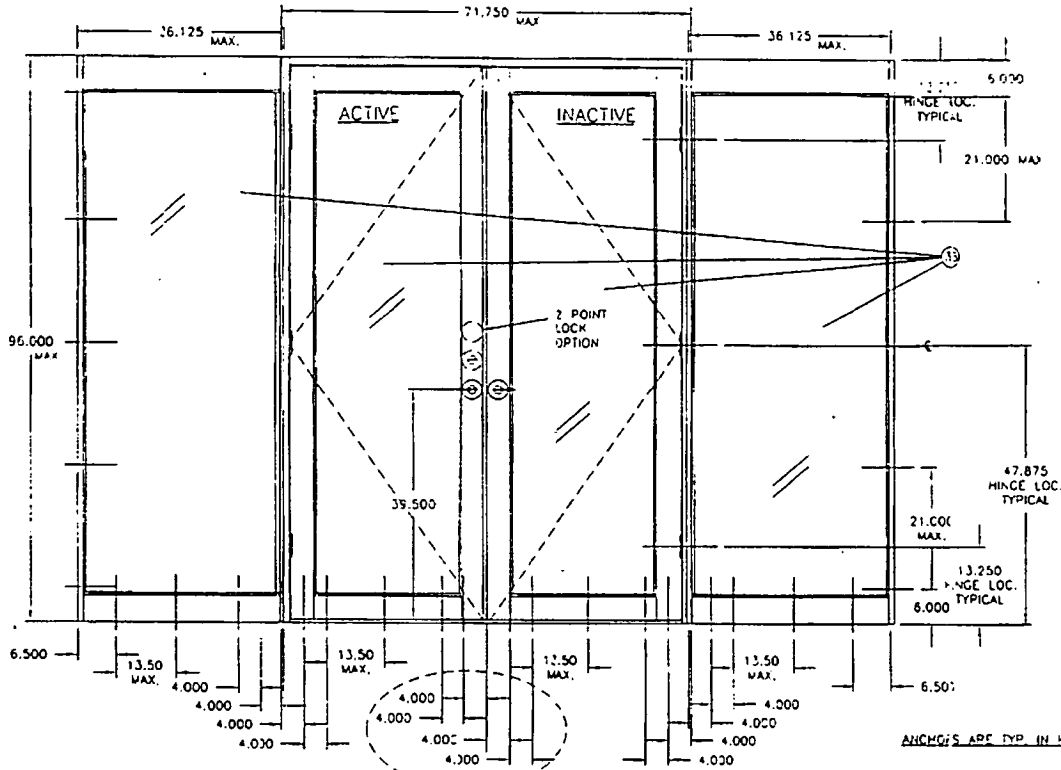

Four 1/4" Tapcons or 3 #14 Screws Req'd at this Location, Top & Bottom.

LARGE MISSILE IMPACT DOORS

- 1.) GLAZING: .402 LAMINATED w/.090 SAFEXY INTERLAYER
- 2.) DESIGN PRESSURE RATING: (SEE SHEET 3 FOR OPTIONS)
 OPTION 1: +45 psi -45 psi
 OPTION 2: +75 psi -75 psi
- 3.) ANCHORS: DOOR
 MAX. FROM CORNERS: 6.500 (HEAD & SILL)
 MAX. FROM CORNERS: 6.000 (JAMBS)
 MAX. SPACING AT HEAD & SILL: 13.500
 MAX. SPACING AT JAMBS: 21.000
- 4.) SHUTTER REQUIREMENT: SHUTTERS NOT REQUIRED.
- 5.) REFERENCE TEST REPORT: FTL-2067
- 6.) SEALANT TO BE APPLIED AROUND THE FRAME CORNER & PANEL CORNER SEAM

APPROVED AS COMPLYING WITH THE
 SOUTH FLORIDA BUILDING CODE
 DATE SEPTEMBER 13, 2001
 BY: Robert L. Clark
 PRODUCT CONTROL DIVISION
 BUILDING CODE COMPLIANCE OFFICE
 ACCEPTANCE NO 01-0417-06

Robert L. Clark, R.E.
 PE #39712
 Structural

P&T INDUSTRIES	Revised By/Date:	F.K.	18/26/01	Revisions:	PER LETTER DATED 8/17/01	
	Drawn By:	O.B.	Date:	7/12/99	TITLE BLOCK & PRESSURES	
Description: ELEVATIONS						
Title: ALUMINUM FRENCH DOOR W/ SIDELITES						
1070 TECHNOLOGY DRIVE NOKOWIS, FL 34275	P.O. BOX 1529 NOKOWIS, FL 34274	Series/Model:	FD-101	Scale:	NTS	
		Sheet:	1 of 4	Drawing No:	972	
					Rev:	B

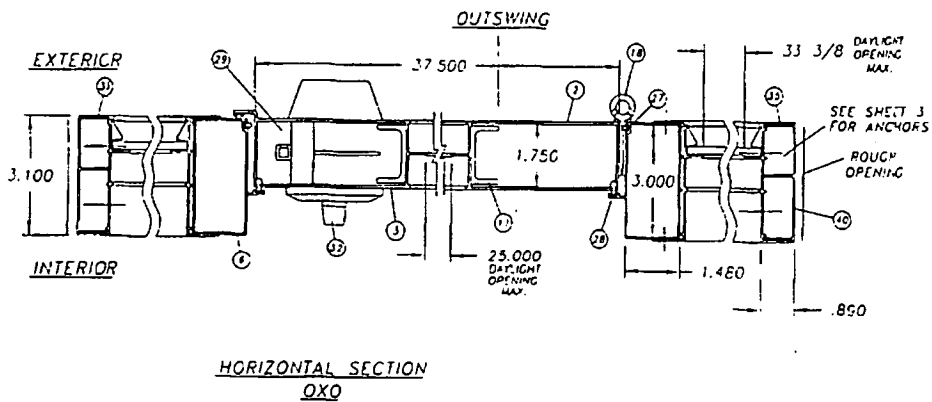
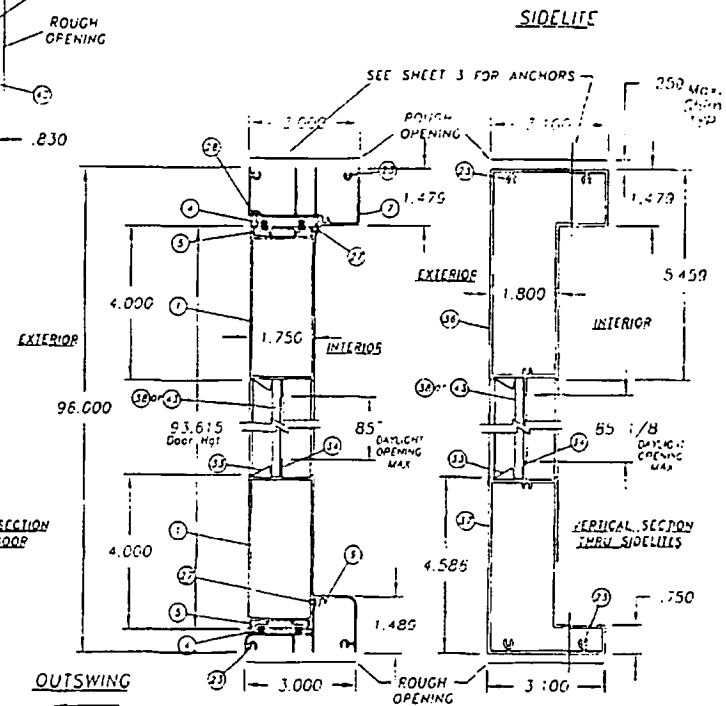
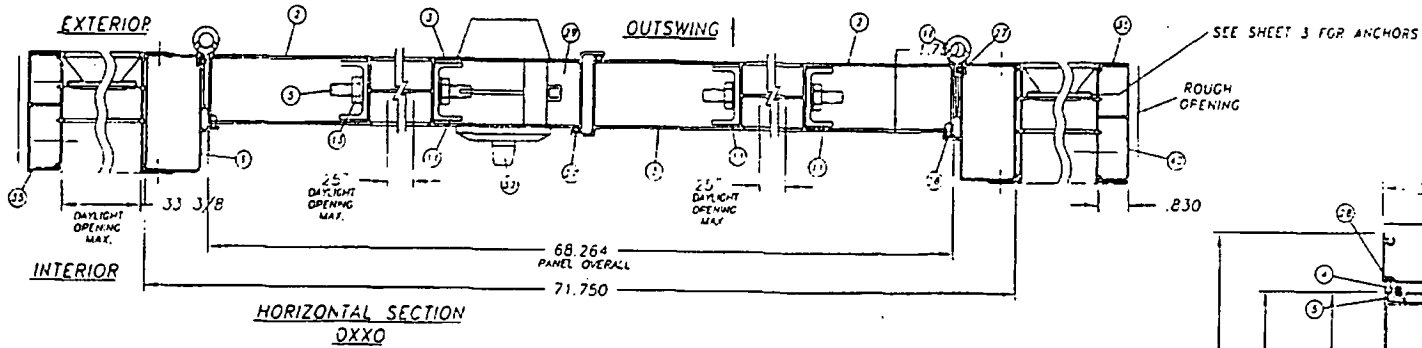

APPROVED AS COMPLYING WITH THE
 SOUTH FLORIDA BUILDING CODE
 DATE SEPTEMBER 18, 2001
 BY Susan Chaud
 PRODUCT CONTROL DIVISION
 BUILDING CODE COMPLIANCE OFFICE
 REFERENCE NO. 01-0417-06

Robert L. Gark
 Robert L. Gark, PE.
 PE. #35712
 Structural

REFERENCE TEST REPORT: FTL-2067

		Revis: By: Date: F.K. 8/20/01	Revisions: PER LETTER DATED 8/17/01
Drawn By: D.B.	Date: 7/12/99	TITLE BLOCK & PRESSURES	
Description: SECTIONS			
Title: ALUMINUM FRENCH DOOR W/ SIDELITES			
1070 TECHNOLOGY DRIVE NOKOMIS, FL 32275	P.O. BOX 1525 NOKOMIS, FL 32274	Series/Model: FD-101	Scale: NTS Sheet: 2 of 4
		Drawing No.: 972	Rev.: B

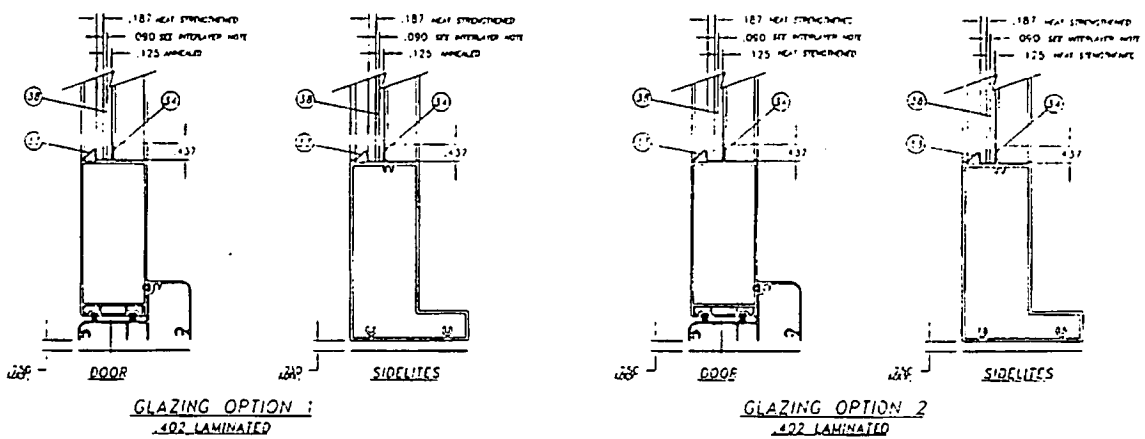
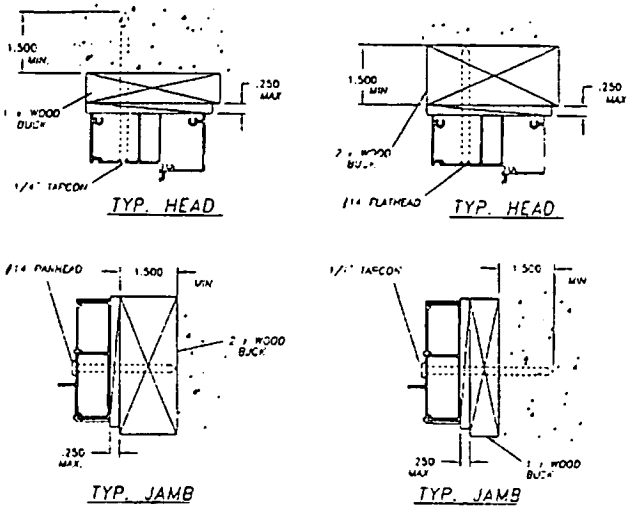

NOTE: INTERLAYER MAY BE DUPONT BUTACITA PVE OR SAFLEY PVE BY SOLUTIA

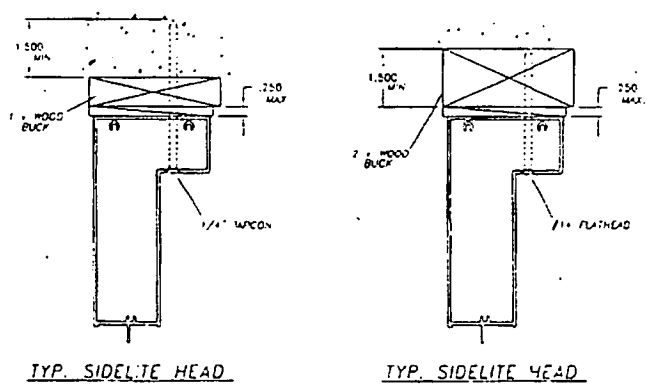
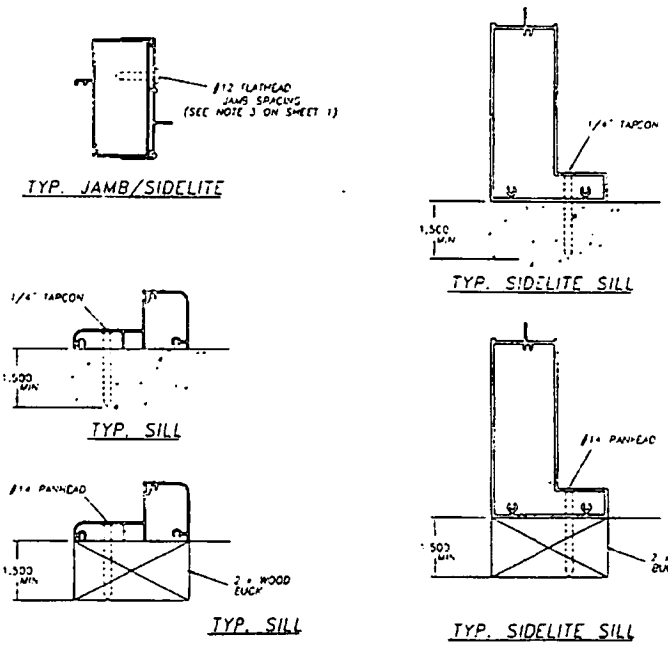

APPROVED AS COMPLYING WITH THE
SOUTH FLORIDA BUILDING CODE
DATE SEPTEMBER 13, 2001
BY ISSUED / Landon
PRODUCT CONTROL DIVISION
BUILDING CODE COMPLIANCE OFFICE
ACCEPTANCE NO. 01-0417-01

REFERENCE TEST REPORT: CTL-2067

Robert L. Clark
8/22/01
Robert L. Clark, PE
PE #39712
Structural

P&T INDUSTRIES	Revised By: F.K.	Date: 8/20/01	Revisions: PER LETTER DATED 8/17/01
	Drawn By: D.E.	Date: 7/12/99	TITLE BLOCK & PRESSURES
Description: ANCHORAGE & GLAZING			
Title: ALUMINUM FRENCH DOOR W/ SIDELITES			
070 TECHNOLOGY DRIVE NOKOMIS, FL 34275	P.O. BOX 1525 NOKOMIS, FL 34274	Series/Model: FD-101	Scale: NTS
		Sheet: 3 of 4	Drawing No: 972
			Rev: B

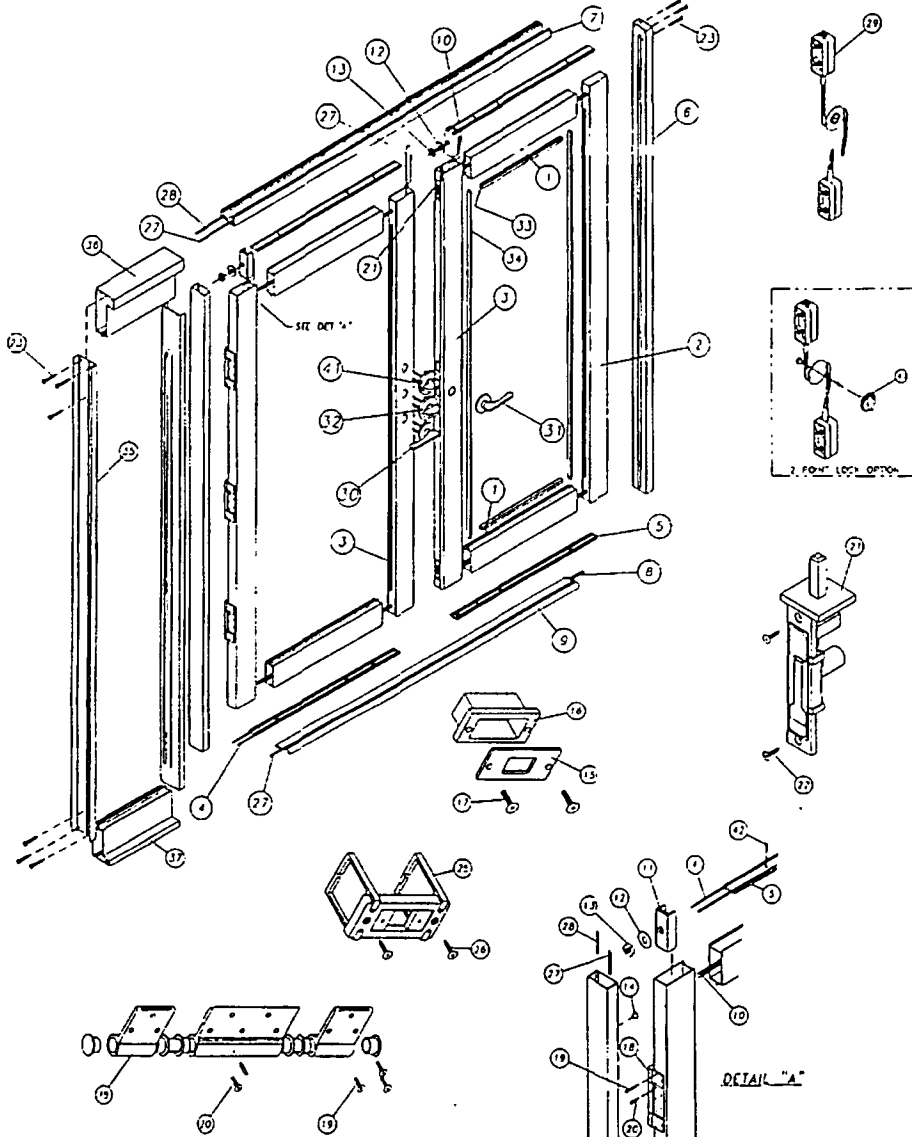

ITEM	DESCRIPTION	V.T. #	VENDOR	QTY.	VENDOR #
1	DOOR HEAD/SILL (AL. 6063-T5/062 WALL)	60375	ALUMAX	4 (2)	AF-10375
2	DOOR JAMB (AL. 6063-T5/062 WALL)	60376	ALUMAX	2 (1)	AF-10376
3	DOOR ASTRAGAL (AL. 6063-T5/062 WALL)	60377	ALUMAX	2 (1)	AF-10377
4	250 x 187 FINSEAL W-STRIP	E7924G	SCHLEGEL CORP	8 (4)	FS7924-187
5	W/STIP CHANNEL (AL. 6063-T5/050 WALL)	60378	ALUMAX	4 (2)	AF-10378
6	FRAME JAMB (AL. 6063-T5/050 WALL)	60380	ALUMAX	2 (2)	AF-10380
7	FRAME HEAD (AL. 6063-T5/050 WALL)	60411	ALUMAX	1 (1)	AF-10411
P	27 x 1/2" DASH				
9	Outsw Threshold (AL. 6063-T5/062 WALL)	61059	ALUMAX	1 (1)	AF-12325
10	5/16x18 THREADED ROD	8TRODA	FASTEC INDUSTRIAL	4 (2)	
11	Truss Clamp (AL. 6063-T5/062 WALL)	60378M	ALUMAX	8 (4)	AF-10378
12	5/16x1/16 TRUSS WASHER	7WASHA	FASTEC INDUSTRIAL	8 (4)	
13	5/16x1/8 TRUSS NUT	7NUTA	FASTEC INDUSTRIAL	8 (4)	
14	FRAME SCR. COVER CAP	41722W	PGT INDUSTRIES		41722W
15	STRIKE PLATE	7855X	CAMCORP	2 (1)	
16	STRIKE PLATE INSERT	41721	PGT INDUSTRIES	2 (1)	41721
17	10x3/4 SCR. FLT. HD PHIL	71034A	MERCHANTS FASTENER	4 (2)	
18	HINGE ASS'Y.	7FRMOW	NATIONWIDE IND.	6 (3)	
19	10x.625 SCR. FLT. HD PHIL	71058FP	MERCHANTS FASTENER	36 (18)	
20	10x1/2 SCR. FLT. HD PHIL	71012PPW	MERCHANTS FASTENER	30 (15)	
21	TOP/BOLT. SLIDE BOLT LOCK	41720	PGT INDUSTRIES	4 (2)	41720
22	6x1/2 FLT. HD PHIL	7612FW	MERCHANTS FASTENER	8 (4)	
23	8 x 1 SCR. PAN HD. QUAD	781PQA	FASTEC INDUSTRIAL	36 (36)	
24	6x7/8 SCR. FLT. HD. PHIL	7PWSWA	FASTEC INDUSTRIAL	12 (6)	
25	LOCK SUPPORT ASS'Y.	4UBLOK	PGT INDUSTRIES	3 (2)	4UBLOK
26	5x3/4 FLT. HD. PHIL	7634F	FASTEC INDUSTRIAL	6 (4)	
27	200 x 190 QLOK	60200K	SCHLEGEL CORP	1 (1)	Q200X190
28	375 x 190 QLOK	60300W	SCHLEGEL CORP	1 (1)	Q375X190
29	J POINT LOCK ASS'Y.	FD3PTAY	PGT INDUSTRIES	1 (1)	FD3PTAY
30	LOCK (ACTIVE)	7LOKAP	HARLOCK	1 (1)	1100
31	LOCK (DUMMY)	7LOKIP	HARLOCK	1 (0)	880
32	DEAD-BOLT LOCK	78L7IP	HARLOCK	1 (1)	820
33	Rollod Alum. Gler. Becc	65163	FLORIDA SCREEN	16 (12)	05-163
34	SILICONE	62839C	DCW CORNING		899
35	SIDELITE JAMB	60381	ALUMAX	4 (4)	AF-10381
36	SIDELITE HEADER	60414	ALUMAX	2 (2)	AF-10414
37	SIDELITE BOTTOM RAIL	60415	ALUMAX	2 (2)	AF-10415
38	402 Laminated (.187 HS/125 Annealed w/ Dupont Butacita PVB or Solutia Scelta PVB interlayer)		PPG LOT	4 (3)	
39	SEAM SEALER	65M55W	SCHNEE W/GRHEAD		SM5504
40	SIDELITE JAMB ADAPTER (REINFORCEMENT)	61641	ALUMAX	2 (2)	AF-11641
41	2 POINT LOCK OPTION	7978LAB	SULLIVAN & ASSOC.	1 (1)	
42	1/8 x 750 Ph. Fl. Tek	7834FPT	SPENCER PRODUCTS	6 (12)	
43	402 Laminated (.187 HS/125 HS w/ Dupont Butacita PVB or Solutia Scelta PVB interlayer)		PPG LOT	4 (3)	

NOTES: 1. QTY'S IN BRACKETS ARE FOR OXO CONFIGURATION
 2. REFERENCE TEST REPORT: FTL-2067

APPROVED AS COMPLYING WITH THE SOUTH FLORIDA BUILDING CODE DATE SET 7/26/98 CR 13, 2nd 1 BY Isken L. Landa PRODUCT CONTROL DIVISION BUILDING CODE COMPLIANCE OFFICE ACCEPTANCE NO. 01-0417-06

	Revised By: F.K.	Date: 8/20/01	Revisions: FER LETTER DATED 6/17/91
	Drawn By: D.B.	Date: 7/12/99	TITLE BLOCK & PRESSURES
	Description: BILL OF MATERIALS Title: ALUMINUM FRENCH DOOR W/ SIDELITES		
1079 TECHNOLOGY DRIVE MOKOVIS, FL 34275	P.O. BOX 1529 MOKOVIS, FL 34274	Series/Model: FD-101	Scale: NTS Sheet: 4 of 4 Drawing No: 972 Rev.: B

Robert L. Clark, P.E.
 PE #39712
 Structural

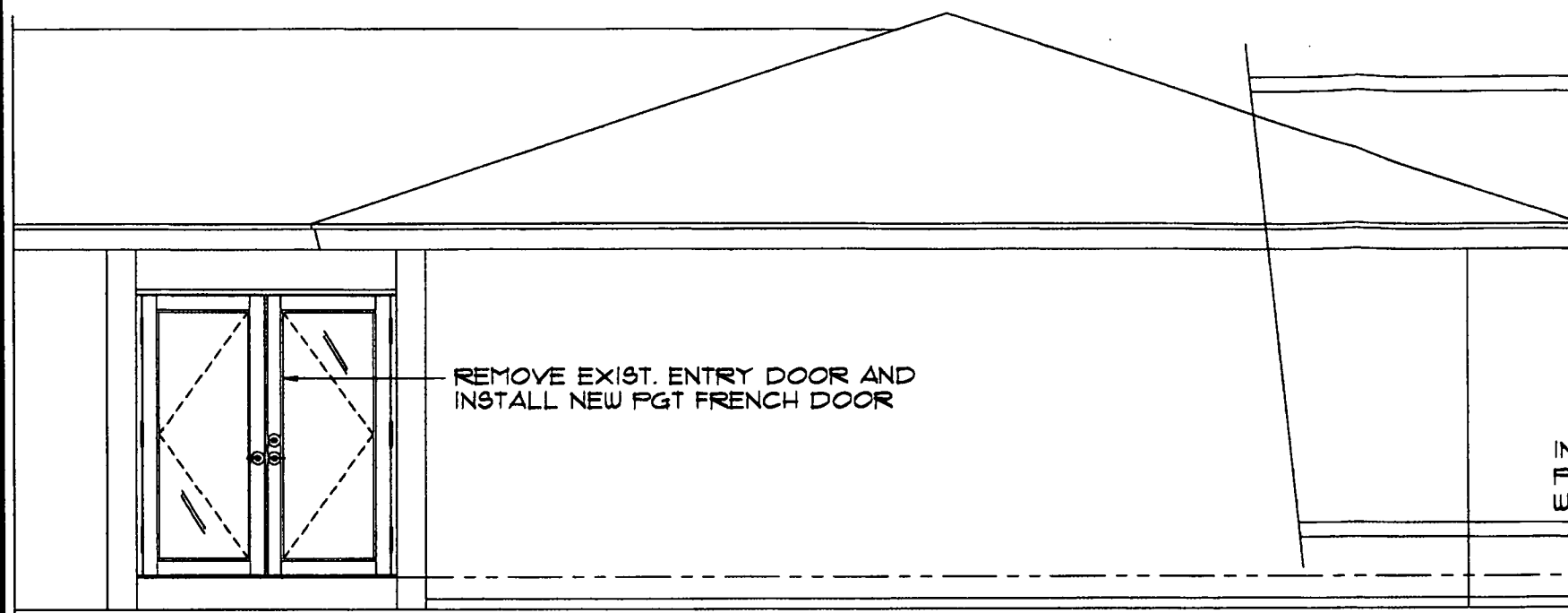

FRONT ELEVATION
SCALE: 1/4" = 1'-0"

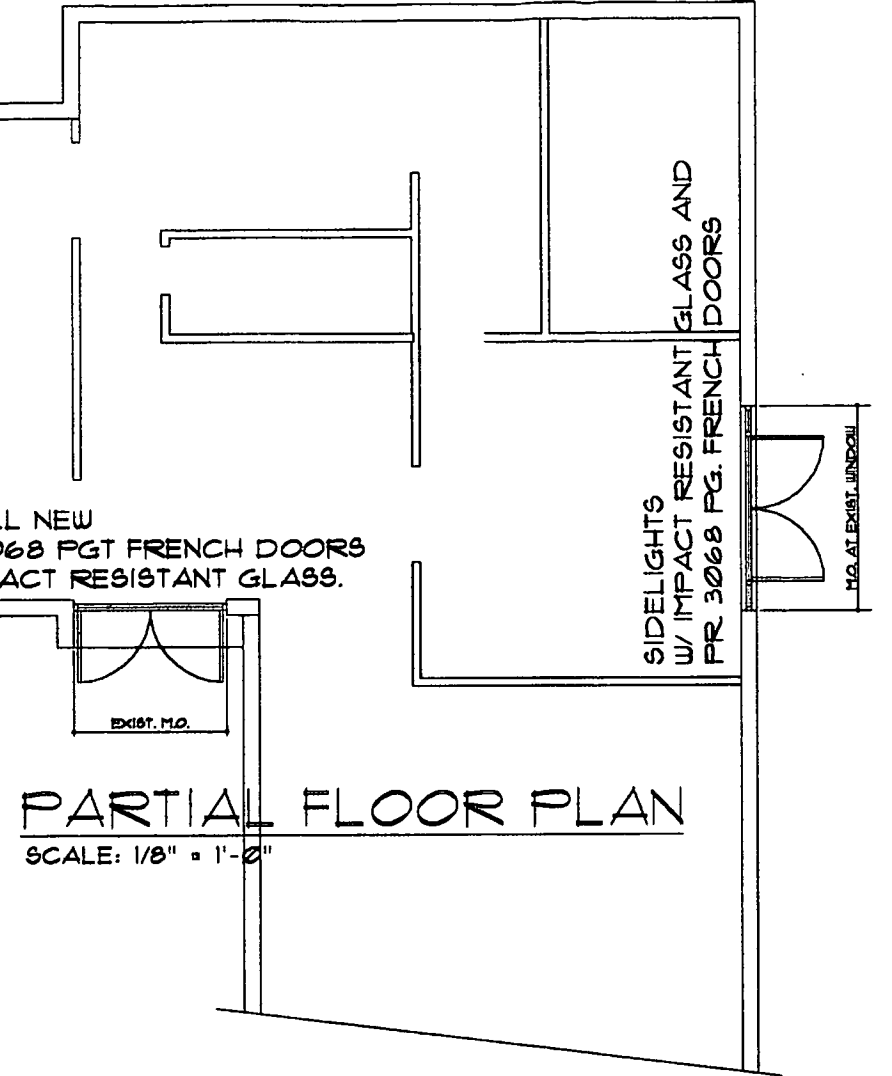

PARTIAL FLOOR PLAN
SCALE: 1/8" = 1'-0"

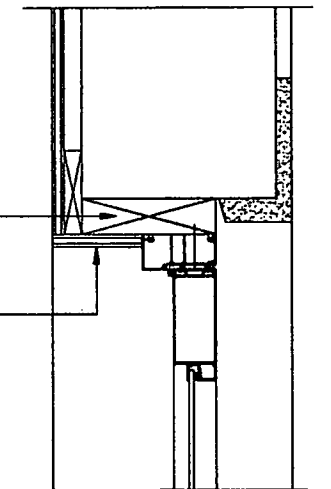

TYPICAL HEAD
SCALE: 1 1/2" = 1'-0"

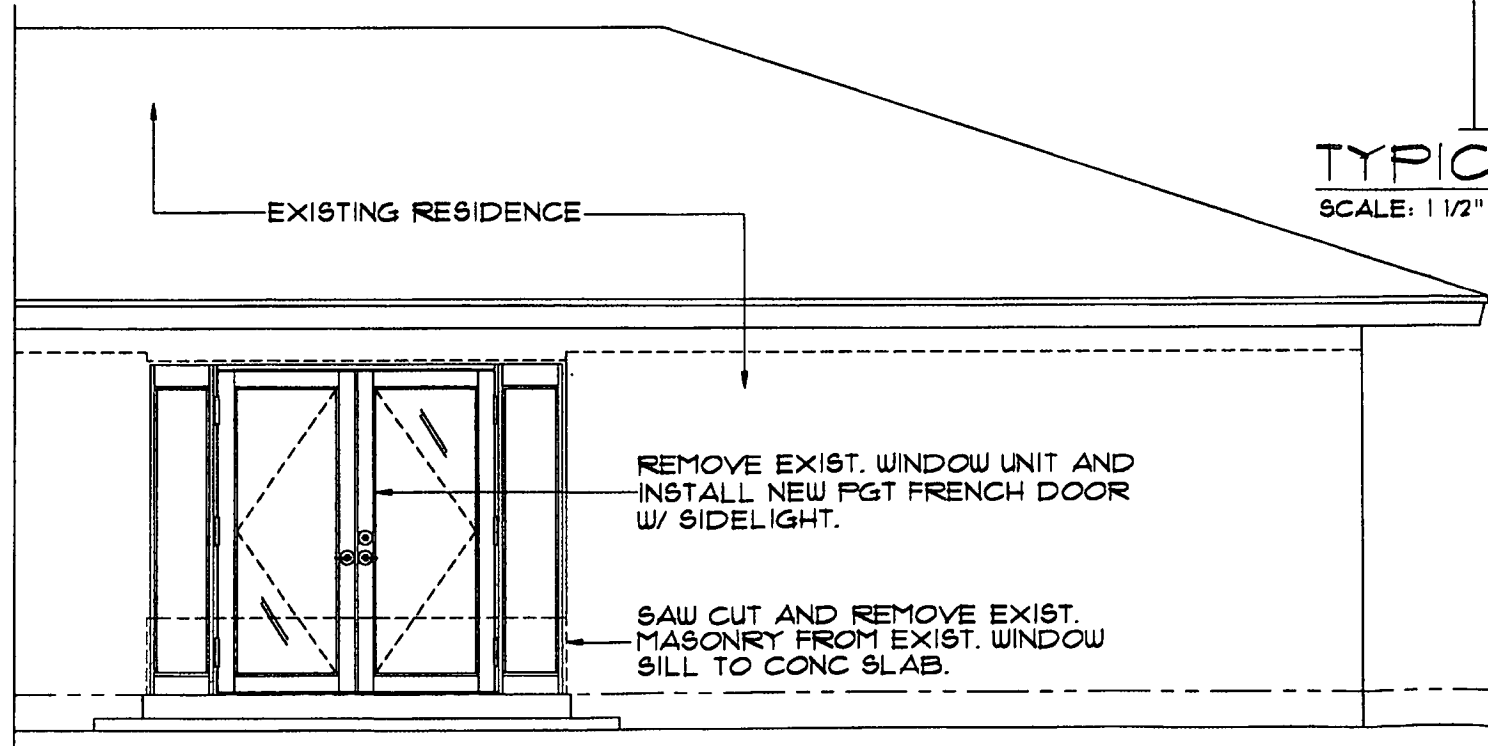

LEFT SIDE ELEVATION
SCALE: 1/4" = 1'-0"

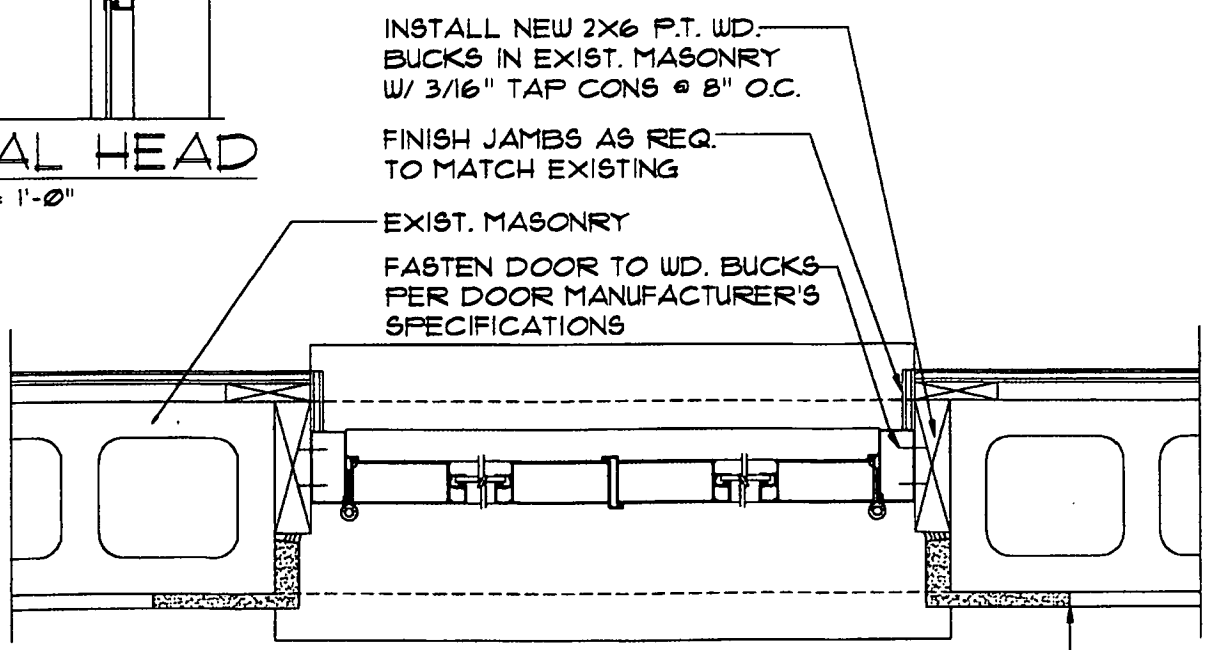

TYPICAL JAMB
SCALE: 1 1/2" = 1'-0"

REVISIONS	BY

DANIEL L. BOOTH
ARCHITECT

8041 S.E. BRIDGE ROAD, EDESS SOUND, FLORIDA 33465
PE (772) 646-3828 REC. # AR 0010634

[Handwritten Signature]
10/3/02

DOOR INSTALLATION FOR:
PROSPERI RESIDENCE
8 PALMETTO DRIVE
SEWEELE POINT, FLORIDA

DLB
DLB
OCT. 3, 2002
DLB
DLB

E_A1

TOWN OF SEWALL'S POINT

Building Department - Inspection Log

Date of Inspection: Mon Wed Fri 10/14/02, 2001; ² Page 1 of 2.

PERMIT	OWNER/ADDRESS/CONTR.	INSPECTION TYPE	RESULTS	NOTES/COMMENTS:
5906	WILBORNE	Plumbing CAROUND	Passed	
5911 (5)	2 PALAMA WAY WHITE	ROUGH		INSPECTOR: [Signature]
5949	Hoffler	Sheathing	Failed	
(1)	173 S. Sewall Pt. O/B	Pl/El/Proch Roof/Trusses		INSPECTOR: [Signature]
5847	Bauer	Truss Eng	FAILED	FA
(2)	10 Copaire Rd. Seagate	Tile Down		INSPECTOR: [Signature]
5868	Stukel	ROOF FINAL	Passed	
(3)	7 LANTANA LN MASTERPIECE BLDG!			INSPECTOR: [Signature]
PERMIT	OWNER/ADDRESS/CONTR.	INSPECTION TYPE	RESULTS	NOTES/COMMENTS:
	LOWELL	TIE BEAM		Wed -
	7 WEST HAN POINT			
	LANTANA			INSPECTOR:
PERMIT	OWNER/ADDRESS/CONTR.	INSPECTION TYPE	RESULTS	NOTES/COMMENTS:
6003	FINIS	FINAL DOOR	Passed	
(4)	8 PALMETTO DR BANDS	INSTALLATION		INSPECTOR: [Signature]
PERMIT	OWNER/ADDRESS/CONTR.	INSPECTION TYPE	RESULTS	NOTES/COMMENTS:
5847	Bauer	Engineering +	Duplicate	
(2)	10 Copaire Rd Seagate	Tile down		INSPECTOR:

OTHER:

5826/5833 ? AC + EL

8359

**HURRICANE
SHUTTERS**

Martin County #SP01
MASTER PERMIT NO. 20060106

TOWN OF SEWALL'S POINT

Receipt

Date 8-16-06

BUILDING PERMIT NO. 8359

Building to be erected for Pearson

Type of Permit Hurricane Shutt

Applied for by Durcon Inc

(Contractor) Building Fee 120

Subdivision Palmetto Pk Lot 11

Block _____ Radon Fee _____

Address 8 Palmetto Dr

Impact Fee _____

Type of structure SFR

A/C Fee _____

Parcel Control Number:

13841-010-000-0011-070000

Electrical Fee _____

Plumbing Fee _____

Amount Paid \$120 Check # 1576 Cash _____

Roofing Fee _____

Total Construction Cost \$ 4785

Other Fees (_____) _____

TOTAL Fees 120

Signed Kim Yule

Applicant

Signed Valued Meyer

Town Building Official Dept Clerk



Town of Sewall's Point

Date: _____ BUILDING PERMIT APPLICATION Permit Number: _____

OWNER/TITLEHOLDER NAME: NINA PEARSON, TRUSTEE Phone (Day) (661) 222-8844 (Fax) 772 286-4465

Job Site Address: 8 PALMETTO DR. City: _____ State: _____ Zip: _____

Legal Desc. Property (Subd/Lot/Block) LOT 11 Palmetto Park Parcel Number: D13841010 000 001 107

Owner Address (if different): SAME City: SEWALLS Pt State: FL Zip: 34990

Description of Work To Be Done: shutters installation

WILL OWNER BE THE CONTRACTOR?:

YES NO

COST AND VALUES:

Estimated Cost of Construction or Improvements: \$ 4,785
(Notice of Commencement needed over \$2500)

Estimated Fair Market Value prior to improvement: \$ N/A

Is improvement cost 50% or more of Fair Market Value? YES NO

Method of Determining Fair Market Value: _____

(If no, fill out the Contractor & Subcontractor sections below)

(If yes, Owner Builder Affidavit must accompany application)

CONTRACTOR/Company: Duoden Inc. DURCON Phone: 772-337-3333 Fax: 772-337-3323

Street: 151 NE 1166 Street City: N. Miami State: FL Zip: 33162

State Registration Number: _____ State Certification Number: _____ Martin County License Number: _____

SUBCONTRACTOR INFORMATION:

Electrical: _____ State: _____ License Number: _____

Mechanical: N/A State: _____ License Number: _____

Plumbing: _____ State: _____ License Number: _____

Roofing: _____ State: _____ License Number: _____

ARCHITECT N/A Lic.#: _____ Phone Number: _____

Street: _____ City: _____ State: _____ Zip: _____

ENGINEER N/A Lic# _____ Phone Number: _____

Street: _____ City: _____ State: _____ Zip: _____

AREA SQUARE FOOTAGE - SEWER - ELECTRIC Living: _____ Garage: _____ Covered Patios: _____ Screened Porch: _____

Carport: _____ Total Under Roof _____ Wood Deck: _____ Accessory Building: _____

NOTICE: In addition to the requirements of this permit, there may be additional restrictions applicable to this property that may be found in the public records of this county, and there may be additional permits required from other governmental entities such as water management districts, state agencies, or federal agencies.

CODE EDITIONS IN EFFECT AT TIME OF APPLICATION: Florida Building Code (Structural, Mechanical, Plumbing, Gas): 2004
National Electrical Code: 2002 Florida Energy Code: 2004 Florida Accessibility Code: 2004 Florida Fire Code 2004

I HEREBY CERTIFY THAT THE INFORMATION I HAVE FURNISHED ON THIS APPLICATION IS TRUE AND CORRECT TO THE BEST OF MY KNOWLEDGE AND I AGREE TO COMPLY WITH ALL APPLICABLE CODES, LAWS AND ORDINANCES DURING THE BUILDING PROCESS.

OWNER OR AGENT SIGNATURE (required) Nina Pearson Trustee
State of Florida, County of: St Lucie
This the 3rd day of August, 2006
by Arnold Paul Prospero who is personally known to me or produced FLDH # 16721-015-48-427-0 as identification. Kim

Notary Public

My Commission Expires: _____

CONTRACTOR SIGNATURE (required) Jose Rodriguez
On State of Florida, County of: Miami Dade
This the 8th day of August, 2006
by Jose Rodriguez who is personally known to me or produced personally known as identification.

My Commission Expires: _____

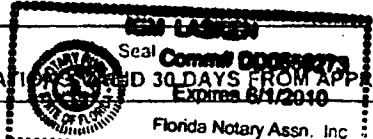
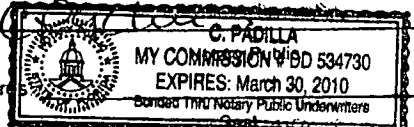

PERMIT APPLICATION MUST BE PICKED UP WITHIN 30 DAYS FROM APPROVAL NOTIFICATION - PLEASE PICK UP YOUR PERMIT PROMPTLY!

CPN # 1453015 BX 270 PG 0356

INSTR # 1953015 OR BK 02470 PG 0256 MAR 2009

TO BE COMPLETED WHEN CONSTRUCTION VALUE EXCEEDS \$2500.00

PERMIT # _____

TAX FOLIO # 01 38 41 010 000 001 10.

NOTICE OF COMMENCEMENT

STATE OF FLORIDA

COUNTY OF MARTIN

THE UNDERSIGNED HEREBY GIVES NOTICE THAT IMPROVEMENT WILL BE MADE TO CERTAIN REAL PROPERTY, AND IN ACCORDANCE WITH CHAPTER 713, FLORIDA STATUTES, THE FOLLOWING INFORMATION IS PROVIDED IN THIS NOTICE OF COMMENCEMENT.

LEGAL DESCRIPTION OF PROPERTY (INCLUDE STREET ADDRESS IF AVAILABLE): LOT 11 PALMETTO PARK MARTIN COUNTY / 8 PALMETTO DRIVE

GENERAL DESCRIPTION OF IMPROVEMENT: shutters / not to exceed \$4786.50

OWNER: NINA PEARSON, TRUSTEE

ADDRESS: 8 PALMETTO DRIVE, SEWALLS POINT, FL 34996

PHONE #: 772 286 6605 FAX #: 861 833 3301

INTEREST IN PROPERTY: trustee

NAME AND ADDRESS OF FEE SIMPLE TITLE HOLDER (IF OTHER THAN OWNER): same

CONTRACTOR: Crystal Shutters / DURCON INC. APB

ADDRESS: 8896 US Hwy One Part of Lane, FL 34952

PHONE #: 772 337 3222 FAX #: 861 337 3223

SURETY COMPANY (IF ANY): _____

ADDRESS: _____

PHONE #: _____

BOND AMOUNT: _____

LENDER/MORTGAGE COMPANY NINA PEARSON STEEL

ADDRESS: 528 RIVIERA BLVD FT LAUDERDALE, FL 33301

PHONE #: 954 467 8089 FAX #: 954-

PERSONS WITHIN THE STATE OF FLORIDA DESIGNATED BY OWNER UPON WHOM NOTICES OR OTHER DOCUMENTS MAY BE SERVED AS PROVIDED BY SECTION 713.13(1)(A)7., FLORIDA STATUTES:

NAME: PAUL PROSPERI

ADDRESS: 8 PALMETTO DRIVE, SEWALLS PT, FL 34996

PHONE #: 772 286 6605 FAX #: 861 833 3301

IN ADDITION TO HIMSELF OR HERSELF, OWNER DESIGNATES _____ OF _____ TO RECEIVE A COPY OF THE LIENOR'S NOTICE AS PROVIDED IN SECTION 713.13(1)(B), FLORIDA STATUTES.

PHONE #: _____ FAX #: _____

EXPIRATION DATE OF NOTICE OF COMMENCEMENT: _____

THE EXPIRATION DATE IS ONE (1) YEAR FROM THE DATE OF RECORDING UNLESS A DIFFERENT DATE IS SPECIFIED ABOVE.

SIGNATURE OF OWNER: [Signature]

SWORN TO AND SUBSCRIBED BEFORE ME THIS 8th DAY OF August 2006

BY Nina Pearson

NOTARY SIGNATURE: [Signature]

PERSONALLY KNOWN _____

OR PRODUCED ID _____

TYPE OF ID: DRIVERS LICENSE

Comm# DD055927

Expires 6/1/2010

Florida Notary Assn.

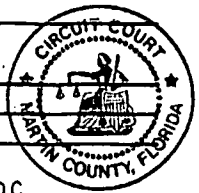

Client# 68231

DURIN

ACORD™ CERTIFICATE OF LIABILITY INSURANCE

DATE (MM/DD/YY)
6/23/06 MDV

PRODUCER
Advanced Insurance Underwriters
3250 North 29th Avenue
Hollywood, FL 33020-1213
954 963-6666

THIS CERTIFICATE IS ISSUED AS A MATTER OF INFORMATION ONLY AND CONFERS NO RIGHTS UPON THE CERTIFICATE HOLDER. THIS CERTIFICATE DOES NOT AMEND, EXTEND OR ALTER THE COVERAGE AFFORDED BY THE POLICIES BELOW.

INSURERS AFFORDING COVERAGE

INSURED
Durcon, Inc.
151 N.E. 166th Street
North Miami Beach, FL 33162

INSURER A: **Nautilus Insurance Company**

INSURER B:

INSURER C:

INSURER D:

INSURER E:

COVERAGES

THE POLICIES OF INSURANCE LISTED BELOW HAVE BEEN ISSUED TO THE INSURED NAMED ABOVE FOR THE POLICY PERIOD INDICATED. NOTWITHSTANDING ANY REQUIREMENT, TERM OR CONDITION OF ANY CONTRACT OR OTHER DOCUMENT WITH RESPECT TO WHICH THIS CERTIFICATE MAY BE ISSUED OR MAY PERTAIN, THE INSURANCE AFFORDED BY THE POLICIES DESCRIBED HEREIN IS SUBJECT TO ALL THE TERMS, EXCLUSIONS AND CONDITIONS OF SUCH POLICIES. AGGREGATE LIMITS SHOWN MAY HAVE BEEN REDUCED BY PAID CLAIMS.

TYPE	TYPE OF INSURANCE	POLICY NUMBER	POLICY EXPIRATION DATE (MM/DD/YY)	POLICY EXPIRATION DATE (MM/DD/YY)	LIMITS
A	GENERAL LIABILITY	NC548210	06/18/06	06/15/07	EACH OCCURRENCE \$1,000,000
	<input checked="" type="checkbox"/> COMMERCIAL GENERAL LIABILITY <input type="checkbox"/> CLAIMS MADE <input checked="" type="checkbox"/> OCCUR <input checked="" type="checkbox"/> BIP/D Ded: 2,500 GEN'L AGGREGATE LIMIT APPLIES PER: <input type="checkbox"/> POLICY <input type="checkbox"/> PER-EVENT <input type="checkbox"/> LOC				FIRE DAMAGE (Any one fire) \$50,000 MED EXP (Any one person) \$1,000 PERSONAL & ADV INJURY \$1,000,000 GENERAL AGGREGATE \$1,000,000 PRODUCTS - COMP/OP AGG \$1,000,000
	AUTOMOBILE LIABILITY				COMBINED SINGLE LIMIT (Ea accident) \$ BODILY INJURY (Per person) \$ BODILY INJURY (Per accident) \$ PROPERTY DAMAGE (Per accident) \$
	GARAGE LIABILITY				AUTO ONLY - EA ACCIDENT \$ OTHER THAN AUTO ONLY EA ACC \$ AGG \$
	EXCESS LIABILITY				EACH OCCURRENCE \$ AGGREGATE \$ \$ \$ \$
	WORKERS COMPENSATION AND EMPLOYERS' LIABILITY				<input type="checkbox"/> WC STATE STATUTORY LIMITS <input type="checkbox"/> OTHER E.L. EACH ACCIDENT \$ E.L. DISEASE - EA EMPLOYEE \$ E.L. DISEASE - POLICY LIMIT \$
	OTHER				

DESCRIPTION OF OPERATIONS/LOCATIONS/SPECIAL CLauses ADDED BY ENDORSEMENT/SPECIAL PROVISIONS

CERTIFICATE HOLDER

Town of Sewall's Point
One South Sewall's Point Road
Sewall's Point, FL 34996

ADDITIONAL NUMBER - INSURANCE

CANCELLATION

SHOULD ANY OF THE ABOVE DESCRIBED POLICIES BE CANCELLED BEFORE THE EXPIRATION DATE THEREOF, THE ISSUING INSURER WILL ENDEAVOR TO MAIL 10 DAYS WRITTEN NOTICE TO THE CERTIFICATE HOLDER HAND TO THE LEFT, BUT FAILURE TO DO SO SHALL IMPOSE NO OBLIGATION OR LIABILITY OF ANY KIND UPON THE INSURED, ITS AGENTS OR REPRESENTATIVES.

AUTHORIZED REPRESENTATIVE

Charlotte Floyd



05-25-2006

TOM GALLAGHER
CHIEF FINANCIAL OFFICER

STATE OF FLORIDA
DEPARTMENT OF FINANCIAL SERVICES
DIVISION OF WORKERS' COMPENSATION

• • CERTIFICATE OF EXEMPTION FROM FLORIDA WORKERS' COMPENSATION LAW • •

CONSTRUCTION INDUSTRY EXEMPTION

This certifies that the individual listed below has elected to be exempt from Florida Workers' Compensation Law.

EFFECTIVE DATE: 06/17/2006

• • EXPIRATION DATE: 06/16/2008

PERSON: RODRIGUEZ JOSE

FEIN: 753094620

BUSINESS NAME AND ADDRESS: DUBCON-INC
151 NE 166 ST.
MIAMI

FL 33162

SCOPE OF BUSINESS OR TRADE: 1- CONTRACTOR

REASSURANCE REQUIREMENT

IMPORTANT: Pursuant to Chapter 440 . 05(14), F.S., an officer of a corporation who elects exemption from this chapter by filing a certificate of election under this section may not recover benefits or compensation under this chapter.

AC# 2377202

STATE OF FLORIDA

DEPARTMENT OF BUSINESS AND PROFESSIONAL REGULATION
CONSTRUCTION INDUSTRY LICENSING BOARD

SEQ# L06018500840

DATE	BATCH NUMBER	LICENSE NBR
01/05/2006	058033555	QB31079

The BUSINESS ORGANIZATION
Named below IS QUALIFIED
Under the provisions of Chapter 489 FS.
Expiration date: AUG 31, 2007
(THIS IS NOT A LICENSE TO PERFORM WORK THIS ALLOWS
COMPANY TO DO BUSINESS ONLY IF IT HAS A QUALIFIER.)

DURCON, INC.
151 NE 166TH STREET
NORTH MIAMI BEACH FL 33162

JEB BUSH
GOVERNOR

DISPLAY AS REQUIRED BY LAW

SIMONE MARSTILLER
SECRETARY

AC# 1411578

STATE OF FLORIDA

DEPARTMENT OF BUSINESS AND PROFESSIONAL REGULATION
CONSTRUCTION INDUSTRY LICENSING BOARD

SEQ# L04051300043

DATE	BATCH NUMBER	LICENSE NBR
05/13/2004	030656983	CGC1507215

The GENERAL CONTRACTOR
Named below IS CERTIFIED
Under the provisions of Chapter 489 FS.
Expiration date: AUG 31, 2006

RODRIGUEZ, JOSE ANTONIO
DURCON, INC.
152 NE 167TH STREET
SUITE 300
NORTH MIAMI BEACH FL 33162

JEB BUSH
GOVERNOR

DISPLAY AS REQUIRED BY LAW

DIANE CARR
SECRETARY



FIRST-CLASS
U.S. POSTAGE
PAID
MIAMI, FL
PERMIT NO. 231

525999-9
BUSINESS NAME / LOCATION
DURCON INC
151 NE 166 ST
33162 UNIN. DADE COUNTY

THIS IS NOT A BILL-DO NOT PAY RENEWAL

LICENSE NO. 549684-9
STATE# CG1507215

OWNER
DURCON INC
Sec. Type of Business
196 GENERAL BUILDING CONTRACTOR

WORKER/S
1

THIS IS AN OCCUPATIONAL
TAX ONLY. IT DOES NOT
PERMIT THE LICENSEE TO
VIOLATE ANY EXISTING
REGULATORY OR ZONING
LAWS OF THE COUNTY OR
CITIES. NOR DOES IT
EXEMPT THE LICENSEE
FROM ANY OTHER LICENSE
OR PERMIT REQUIRED BY
LAW. THIS IS NOT A
CERTIFICATION OF THE
LICENSEE'S QUALIFICA-
TION.

DO NOT FORWARD

DURCON INC
JOSE RODRIGUEZ PRES
151 NE 166 ST
MIAMI FL 33162

PAYMENT RECEIVED
MIAMI-DADE COUNTY TAX
COLLECTOR:
10/07/2005
09010030001
000082.50
L054
SEE OTHER SIDE





Offices, Showroom, Warehouse
 8896 S US HWY 1
 Port St. Lucie, FL 34952
 crystalshutterstc@hotmail.com
 www.crystalshutters.com

Showroom
 (772) 337-3222
 Fax (772) 337-3223

ESTIMATE
 "Good for 30 Days"

Installed by: Durion C6C1567215

NAME: Paul Propri
 ADDRESS: 8 Palmetto Ave DRIVE
Stuart, FL 34996
 SUBDIVISION: _____
 DATE OF ORDER: 7/20/06
 TAKEN BY: Brian
 START DATE: _____
 JOB NAME#: _____

TEL: 561 222 8844
 E-MAIL: _____

PRICE SQ/FT: 17
 TOTAL SQ/FT: 281
 TOTAL COST: 4785
 30% DEPOSIT: 1435
 BALANCE: 3350

Shutters installed are for Hurricane Protection.
 I understand payment is due upon completion and
 the installer is to receive Check or Credit Card.

Customer Initials _____

CLEAR PANELS ACCORDION STORM CATCHER FILM ROLL-DOWN SHUTTER

White / Bronze Clear / Aluminum Direct, Strap, Roll-down 4ml / 8ml / UV Manual / Motorized Bahama / Colonial

WINDOW NUMBER	OPENING SIZE		CLEAR PANEL		QTY	SQ FT	TRACKS	REMARKS
	WIDTH(IN.)	HEIGHT	WIDTH	HEIGHT				
1	75	81	81	81		50.75	ST/H	
2	52	76	76	76		5.5	ST/H	TRAPPED ST/H
3	174	44	200	50		7.3	ST/H	ST/H
4	52	63	57	60		26	ST/H	white ST/H
5	75	81	84	77		50.5	ST/H	ST/H
6	52	63	57	60		26	ST/H	ST/H
7								ST/H
8	12					281		
9	419	80	171	86		146		4785 59
10								
11						1126		
12								2-3 WEEKS
13			302			266		10 YRS G.E.
14								
15								
16								5 vic FROM
17								CRYSTAL SHUTTERS

COMMENTS: SIOPEN+CRP.NET
 Signature: _____ Date: 7/20/06
FORM W/ST. DEC

All material is guaranteed to be as specified. All work to be completed in a workmanlike manner according to standard practices. Any alteration or deviation from above specifications involving extra costs will be executed only upon written orders, and will become an extra charge over and above the estimate. All agreements contingent upon delays beyond our control.



MARTIN COUNTY BUILDING PERMIT

CARD MUST BE POSTED IN A CONSPICUOUS PLACE ON THE FRONT OF THE PREMISES WITHIN VIEW OF THE STREET BEFORE WORK IS STARTED.

Permit Number: SP01 - 20060106
Permit Type: SEWALLS POINT
Date Issued: 14-AUG-06
Project:
Scope of Work: Shutter Installation

Applicant/Contact:	RODRIGUEZ, JOSE ANTONIO	/
Parcel Control Number:	01-38-41-010-000-0011.0-70000	
Subdivision:	PALMETTO PARK	
Construction Address:	8 PALMETTO DR	
Location Description:		
Owner Name:	PEARSON, NALDA NINA (TR)	
Prime Contractor:	RODRIGUEZ, JOSE ANTONIO 151 NE 166 ST NORTH MIAMI BEACH, FL 33162	DURCON, INC 772-337-3222 License No.: CGC1507215

In consideration of the granting of this permit, it is agreed that in all respects the work will be performed and completed in accordance with the permitted plans and the applicable codes for Martin County, Florida. This permit may be revoked at any time upon the violation of any of the provisions of said laws, ordinances or rules and regulations or upon any change in the plans and specifications unauthorized by this department. Permit expires one hundred eighty (180) days from the date of issuance if work is not started or if work is suspended for a period of six months. Per FBC Section 3305, sanitary facilities shall be provided during construction, remodeling, or demolition activities.

"NOTICE: IN ACCORDANCE TO THE REQUIREMENTS OF THIS PERMIT, THERE MAY BE ADDITIONAL RESTRICTIONS APPLICABLE TO THIS PROPERTY THAT MAY BE FOUND IN THE PUBLIC RECORDS OF THE COUNTY AND THERE MAY BE ADDITIONAL PERMITS REQUIRED FROM OTHER GOVERNMENTAL ENTITIES SUCH AS WATER MANAGEMENT DISTRICTS, STATE AGENCIES, OR FEDERAL AGENCIES."

**"WARNING TO OWNER; YOUR FAILURE TO RECORD A NOTICE OF COMMENCEMENT MAY RESULT IN YOUR PAYING TWICE FOR IMPROVEMENTS TO YOUR PROPERTY. IF YOU INTEND TO OBTAIN FINANCING, CONSULT WITH YOUR LENDER OR AN ATTORNEY BEFORE RECORDING YOUR NOTICE OF COMMENCEMENT."
A CERTIFIED COPY OF RECORDED NOTICE OF COMMENCEMENT MUST BE SUBMITTED TO THE ISSUING AUTHORITY PRIOR TO THE FIRST INSPECTION.**

ALL REINSPECTIONS OR ADDITIONAL INSPECTIONS WILL BE CHARGED AT A RATE ESTABLISHED BY THE BOARD OF COUNTY COMMISSION. NOTICE: DO NOT ORDER CONCRETE UNTIL INSPECTION IS APPROVED.

UPON COMPLETION OF WORK, A FINAL INSPECTION MUST BE CALLED FOR BY THE CONTRACTOR. FAILURE TO DO SO WILL RESULT IN A DENIAL OF FUTURE BUILDING PERMITS TO THE CONTRACTOR.

INSPECTIONS

Phone 221-2364 (interactive voice) or 288-5489 for inspections. 24 hour notice is required.
The inspections listed below may not represent all necessary required inspections for the scope of work.

6099 Residential Final _____

back

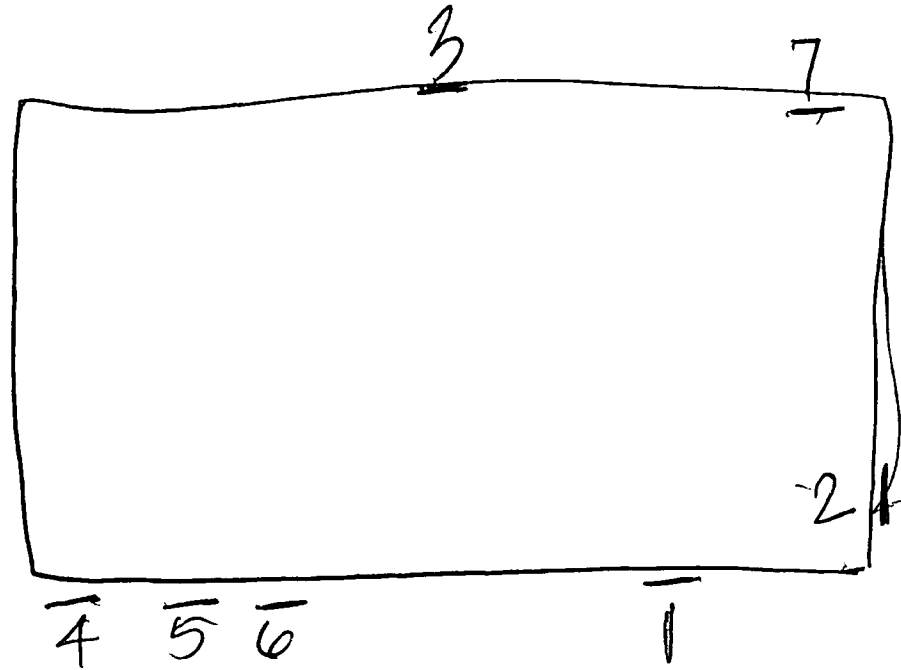

front

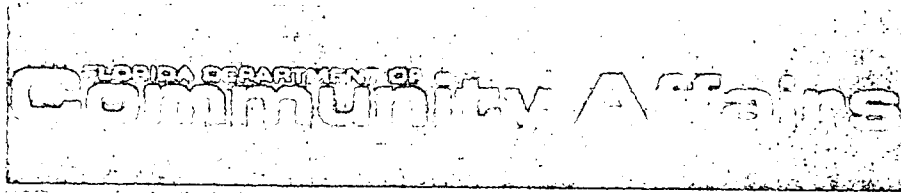

[BCIS Home](#) |
 [Log In](#) |
 [Hot Topics](#) |
 [Submit Surcharge](#) |
 [Stats & Facts](#) |
 [Publications](#) |
 [FBC Staff](#) |
 [BCIS Site Map](#) |
 [Links](#) |
 [Search](#)

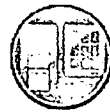

Product Approval

USER: Public User

[Product Approval Menu](#) >
 [Product or Application Search](#) >
 [Application List](#) >
 Application Detail

- GOVERNMENT PLANNING
- DISPOSING & COMMUNITY DEVELOPMENT
- BUILDING CODES
- FLORIDA COMMUNITIES TRUST
- FRONT PORCH FLORIDA
- EMERGENCY MANAGEMENT
- OFFICE OF THE SECRETARY
- NEWS
- FREQUENTLY ASKED QUESTIONS
- ABOUT OUR SECRETARY
- E-MAIL THE SECRETARY
- INSPECTOR GENERAL
- WEB ASSISTANCE
- CONTACT US
- OUR LOGO

FL #	FL5389
Application Type	New
Code Version	2004
Application Status	Approved
Comments	
Archived	<input type="checkbox"/>
Product Manufacturer	LOOKOUT SHUTTERS, INC.
Address/Phone/Email	1268 MAULDIN ROAD CALHOUN, GA 30701 (877) 200-0234 ext 11 BENGINEERONE@AOL.COM
Authorized Signature	THOMAS TWOMEY jbrengineerone@aol.com
Technical Representative	Bernie Roberts
Address/Phone/Email	1268 Mauldin Road Calhoun, GA 30701 (706) 602-6920 lsibreng@bellsouth.net

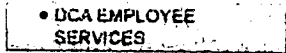

Quality Assurance Representative
Address/Phone/Email

Bernie Roberts
1268 Mauldin Road
Calhoun, GA 30701
(706) 602-6920
lsibreng@bellsouth.net

Category
Subcategory

Shutters
Storm Panels

Compliance Method

Test Report

Testing Lab
Quality Assurance Entity
Validated By

American Test Lab of South Florida Inc.
National Accreditation and Management Institute
THOMAS J. TWOMEY P.E.

Certificate of Independence

Referenced Standard and Year (of Standard)

<u>Standard</u>	<u>Year</u>
ASTM E 330-02	2002
SSTD 12	2001

Equivalence of Product Standards
Certified By

Sections from the Code

FBC 1609.1.4
FBC Chapter 26

Product Approval Method

Method 1 Option B

Date Submitted

09/21/2005

Date Validated 10/16/2005
 Date Pending FBC Approval 10/01/2005
 Date Approved 11/08/2005

Summary of Products		
FL #	Model, Number or Name	Description
5389.1	Clear Storm Panel	Lexan XL-10 Clear Panel
Limits of Use (See Other) Approved for use in HVHZ: Approved for use outside HVHZ: Impact Resistant: Design Pressure: +/- Other: Not to be used in HVHZ, Panel length 108" +35.0/-26.67 p.s.f., Max. panel size tested 48" Width x 108" Length, test +35.0/-26.67 p.s.f., Large Missile "C" 9lb@50Ft/s, additional testing of 80" and 52" length panel to verify Panel Schedule chart, there was no penetration or separation of tested panel.		Installation Instructions PTID_5389_I_atlsocoi.pdf PTID_5389_I_TJTCOI.pdf Verified By: Test Reports PTID_5389_T_ATLSF 0621.01-00.pdf PTID_5389_T_ATLSF 0823.01-00.pdf PTID_5389_T_ATLSF 1208.01-00.pdf PTID_5389_T_LSI 99-02.pdf PTID_5389_T_SBCCI.pdf

DCA Administration

Department of Community Affairs
Florida Building Code Online
Codes and Standards
 2555 Shumard Oak Boulevard
 Tallahassee, Florida 32399-2100
 (850) 487-1824, Suncom 277-1824, Fax (850) 414-8436
 © 2000-2005 The State of Florida. All rights reserved. Copyright and Disclaimer



1/2" DIA. HOLES 12" C/C OR AS NOTED
ON DETAILS A thru F, SHT 3 of 5

PANEL LENGTH = PANEL SPAN
SEE CHART FOR MAX. PANEL SPAN
(VERTICAL OR HORIZONTAL)

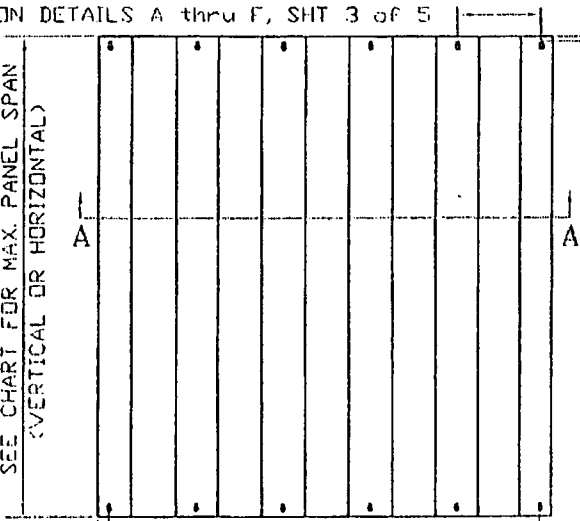

1 1/2" TYP. WIDTH IS PERP. TO PANEL SPAN
SINGLE PANELS 15' TO 96' WIDE
MULTIPLE PANELS ANY WIDTH

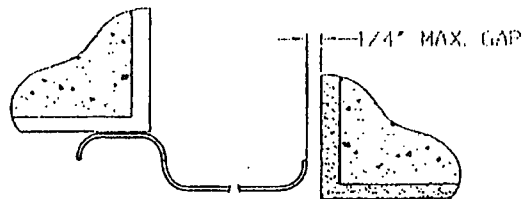

(E)(F) EDGE CLOSURE DETAILS

NO FASTENERS REQUIRED
SEE SHEET 3 OF 4
FOR ADDITIONAL DETAILS

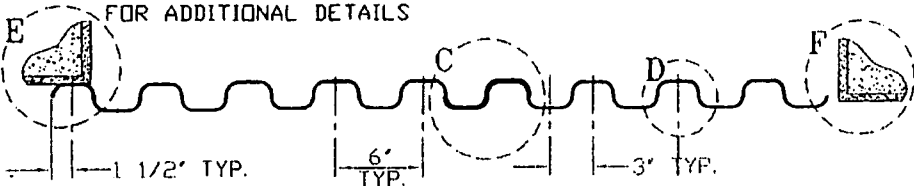

(1) CLEAR STORM PANEL SECTION A-A 2004 CLEAR STORM PANEL

3/4" MINIMUM FROM EDGE
OF 1/2" DIA. HOLE TO EDGE
OF PANEL TOP & BOTTOM

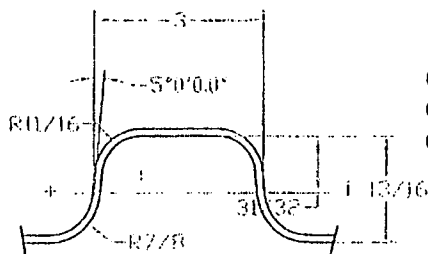

(D) PANEL DIMENSIONS

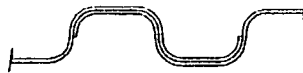

(C) LAP JOINTS

TWO LAP MINIMUM JOINT
MULTIPLE LAPS PERMISSIBLE
NO FASTENERS REQUIRED AT LAP
JOINT, EXCEPT WHERE
FASTENERS ARE USED
ADDITIONAL FASTENERS
MUST BE ADDED AT
TOP AND/OR BOTTOM OF
PANEL AT LAP JOINT IF
12" SPACING OF
FASTENERS DOES NOT
PLACE A FASTENER AT
THE LAP JOINT.

GENERAL NOTES

- (A) 1. CODES: FLORIDA BUILDING CODE 2004 AND 2003 EDITION OF THE ICC, IRC & IBC. THESE PRODUCTS HAVE BEEN TESTED UNDER SSTD-12 AS PER SECTION 1609.1.4. THE DESIGN APPLIES TO WIND-BORNE DEBRIS REGIONS (EXCLUDING BROWARD AND DADE COUNTIES) IN ACCORDANCE WITH FLORIDA BUILDING CODE 2004 AND 2003 EDITION OF THE ICC, IRC & IBC.
- (A) 2. POSITIVE AND NEGATIVE DESIGN PRESSURE CALCULATIONS SHALL BE PERFORMED FOR SPECIFIC JOBS IN ACCORDANCE WITH FLORIDA BUILDING CODE 2004, CHAPTER 16, STRUCTURAL LOADS OR FOR 2003 EDITION OF THE ICC, IRC & IBC IN ACCORDANCE WITH ASCE 7-98. TABLES SHALL BE REFERENCED AT APPROPRIATE DESIGN LOADS.
- (B) 3. LOOKOUT CLEAR STORM PANELS SHALL BE MADE OF GENERAL ELECTRIC CO. UV RATED LEXAN XL-10 SHEET .125" THICK. EXTRUSION SHOWN SHALL BE 6063-T6 ALUMINUM, U.S.M.
- (C) 4. PRODUCT MARKING SHALL BE LABELED AS SHOWN HEREIN ON SHEET 4 of 4.
5. ALL BOLTS AND WASHERS SHALL BE GALVANIZED OR STAINLESS STEEL WITH A MINIMUM TENSILE STRENGTH OF 60 K.S.I. UNLESS MADE OF RUBBER.
6. TOP & BOTTOM DETAILS SHOWN MAY BE INTERCHANGED AS FIELD CONDITIONS DICTATE. PANELS MAY BE MOUNTED HORIZONTALLY WHERE APPLICABLE.
7. PANELS SHALL BE FASTENED ACCORDING TO FASTENER MANUFACTURERS' INSTALLATION SPECIFICATIONS AND AS SHOWN HEREIN.
8. THE DETAILS AND SPECIFICATIONS SHOWN HEREIN REPRESENT THE PRODUCTS TESTED FOR IMPACT AND UNIFORM STATIC AIR PRESSURE LOADING IN CONFORMANCE WITH SBCCI SSTD-12-99 AND ASTM E330. DESIGN IS BASED ON AMERICAN TEST LAB OF SOUTH FLORIDA, FORT LAUDERDALE, FLORIDA TEST REPORTS.
9. CONSULT SPAN CHARTS, WIND LOAD CHARTS, INSTALLATION DETAILS AND HARDWARE SPECIFICATIONS HEREIN FOR USE AND ATTACHMENT INFORMATION.

DESIGNED BY JON WISE	DATE 03/03/00	SCALE AS NOTED	DRAWING NUMBER 99-02	1 OF 4
STATE OF FLORIDA PRODUCT APPROVAL NUMBER FL 5389 (Not to be used in RVBZ)	LOOKOUT SHUTTERS, INC. CLEAR STORM PANEL	© 2000 LOOKOUT SHUTTERS, INC.	REVISIONS	
CONTACT: JERRY DUNN 1000 W. 10TH AVENUE SUITE 100 FORT LAUDERDALE, FL 33304 TEL: 954-771-1111 FAX: 954-771-1112 WWW.LOOKOUTSHUTTERS.COM	DATE 9/18/05 12/15/05 10/3-15-02	BY BRICCO BRICCO L.V.T.F.B.C.	DESCRIPTION REVISED REVISED REVISED	

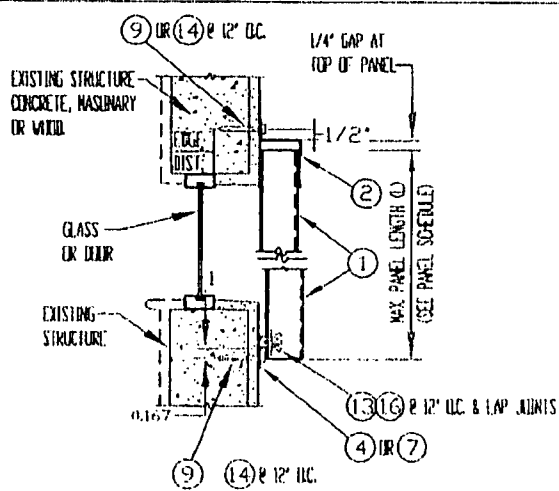

A WALL MOUNT SECTION

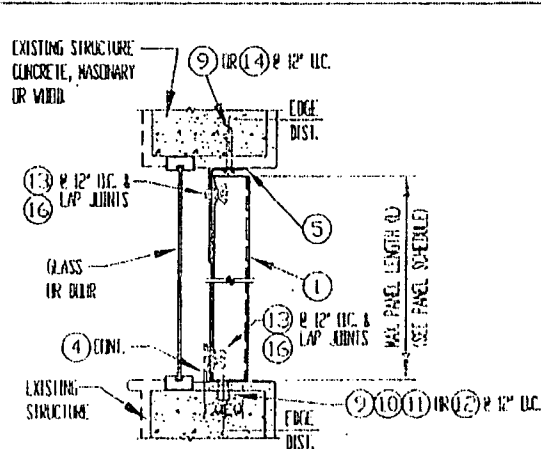

B CEILING/INSIDE MOUNT SECTION

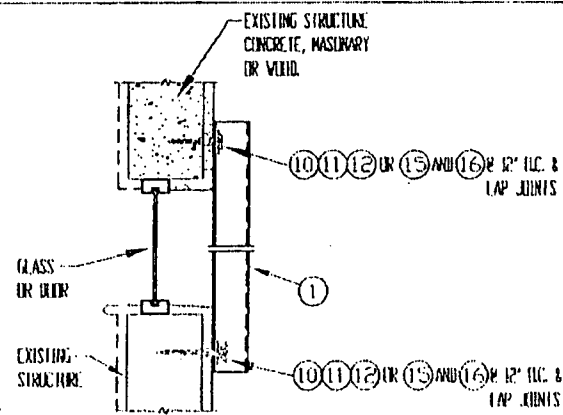

C DIRECT MOUNT SECTION

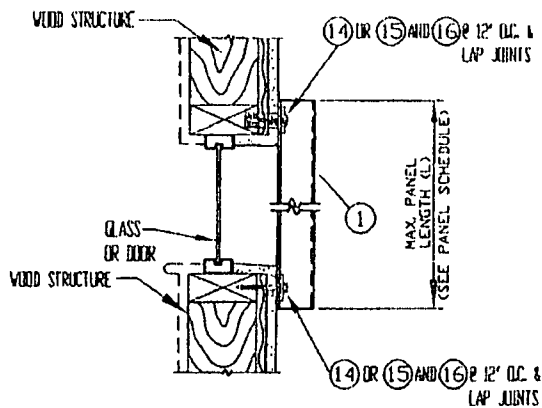

D WALL MOUNT SECTION WOOD ONLY

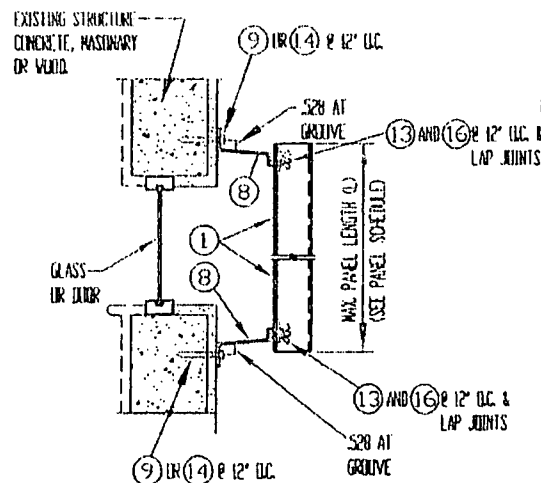

E WALL MOUNT SECTION

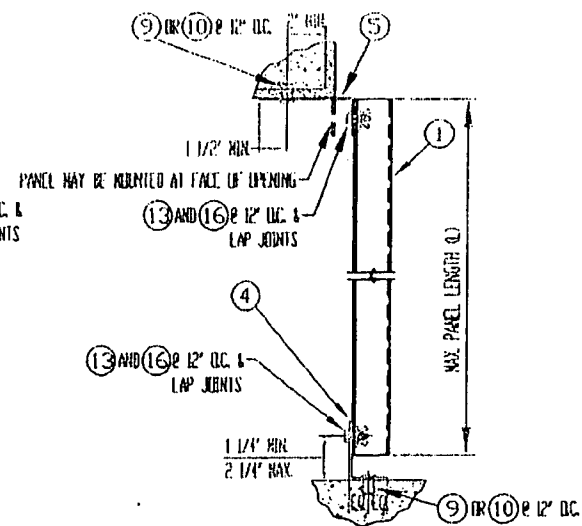

F TRAP MOUNT

15/12/05 BRICODE UPDATED 4/13/2001 BRICODE ADDED DATE BY DESCRIPTION	
2 3 4 5 6 7 8 9 10 11 12 13 14 15 16 17 18 19 20 21 22 23 24 25 26 27 28 29 30 31 32 33 34 35 36 37 38 39 40 41 42 43 44 45 46 47 48 49 50 51 52 53 54 55 56 57 58 59 60 61 62 63 64 65 66 67 68 69 70 71 72 73 74 75 76 77 78 79 80 81 82 83 84 85 86 87 88 89 90 91 92 93 94 95 96 97 98 99 100	1 2 3 4 5 6 7 8 9 10 11 12 13 14 15 16 17 18 19 20 21 22 23 24 25 26 27 28 29 30 31 32 33 34 35 36 37 38 39 40 41 42 43 44 45 46 47 48 49 50 51 52 53 54 55 56 57 58 59 60 61 62 63 64 65 66 67 68 69 70 71 72 73 74 75 76 77 78 79 80 81 82 83 84 85 86 87 88 89 90 91 92 93 94 95 96 97 98 99 100
2000 LOOKOUT SHUTTERS, INC. REVISIONS CLEAR STORM PANEL	
STATE OF FLORIDA PRODUCT APPROVAL NUMBER FL 5389 (Not to be used in HVHZ) ICC LEGACY No. 2109	
REGISTERED BY JOHN WISE DATE: 03/03/00 SCALE AS NOTED DRAWING NUMBER 99-02 3 OF 4	



RENSON PRODUCTS BRASS WOOD BUSHING WITH 1/4-20 I.D. & 7/16 LAG THREAD O.D., UNSLOTTED, 5/8" LONG WITH LIP AND 1/4-20 PAN HEAD BOLT WITH 3/4" Ø HEAD. MUST BE EMBEDDED 7/8" MIN. IN CENTER OF WOOD FRAMING MEMBER.

15 BRASS WOOD BUSHING
WOOD FRAMING USE ONLY



RUBBER WASHER OF 60 DUROMETER RUBBER 5/8" O.D. x 1/4" I.D. x 1/16" THICK. MUST BE USED AT ALL CONNECTIONS USING NIBLE OR KEYHOLE (IF DETAIL B), CLEAR STORM PANEL.

16 RUBBER WASHER

LOOKOUT SHUTTERS INC. CLEAR STORM PANEL PATENT PENDING	THIS STORM PANEL IS MADE OF UV PROTECTED GE LEXAN XL10 SHEET AND WITH A 10-YEAR WARRANTY AGAINST CRACKING OR YELLOWING. IT MEETS THE FLORIDA BUILDING CODE 2004, THE 2003 EDITION OF THE IRC & IBC AND TEXAS DEPT. OF INSURANCE CODES. IT WITHSTOOD THE LARGE MISSILE IMPACT TEST WITH NO PENETRATION AND IS ENGINEERED TO PROTECT BUILDING OPENINGS WHEN INSTALLED ACCORDING TO THE MFRS. SPECIFICATIONS & INSTRUCTIONS.	OPENING NUMBER ICC LEGACY 2109 PBC No. FL 338.R1 TEXAS SHU 80
	⑩	

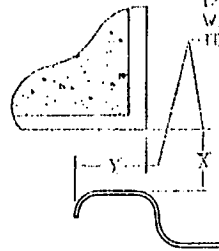

F EDGE CLOSURE DETAILS
NO FASTENERS REQUIRED

OVERLAP OF OPENING EDGE "Y" MUST BE EQUAL TO OR GREATER THAN BUILD-OUT "X". OTHERWISE AN ALUMINUM ANGLE 2" x 1/2" x 1/16" THICK MUST BE MOUNTED WITH 1/4" TAPCONS 12" ON CENTER TO FILL GAP. MAX. BUILD-OUT 1/2"

IDENTIFICATION

MUST BE A STAMP OF PERMANENT INK OR A PERMANENT TYPE LABEL AND SHALL BE APPLIED TO THE STORM PANEL IN SUCH A MANNER THAT THE LABEL REMAINS LEGIBLE AND VISIBLE AFTER INSTALLATION.

17 PRODUCT LABEL

PANEL SCHEDULE NOTES:

1. ENTER PANEL SCHEDULE NEGATIVE DESIGN LOAD TO DETERMINE MAX. PANEL LENGTH. POSITIVE LOADS LESS THAN NEGATIVE LOAD ARE ACCEPTABLE.
2. FOR DESIGN LOADS BETWEEN TABULATED VALUES, USE NEXT HIGHER LOAD OR LINEAR INTERPOLATION TO DETERMINE ALLOWABLE PANEL LENGTHS.
- ③ 3. USING THE FLORIDA BUILDING CODE 2001 OR 2003 EDITION OF THE IRC & IBC CODES OR TEXAS DEPT. OF INSURANCE CODE, IN ACCORDANCE WITH ASCE 7-02 AND TESTS REPORTS CITED HEREIN WITH SPECIFIC FIELD CONDITIONS AND SPECIFIC MOUNTING METHODS MAY RESULT IN HIGHER VALUES, WHEN DETERMINED AND CERTIFIED BY A REGISTERED PROFESSIONAL ENGINEER.
4. THIS SHUTTER SYSTEM IS DESIGNED SUCH THAT THERE IS NO SEPERATION FROM THE GLASS REQUIRED PROVIDED SCHEDULED PANEL LENGTHS ARE USED.

PANEL SCHEDULE

POSITIVE DESIGN LOAD V P.S.F.	NEGATIVE DESIGN LOAD W P.S.F.	MAX. PANEL LENGTH "L" (INCHES)
35.0	26.6	108
36.0	30.0	104
37.0	33.8	100
38.0	37.7	96
39.0	41.5	92
40.1	45.3	88
41.2	49.2	84
42.3	53.0	80
43.4	56.9	76
44.5	60.7	72
45.6	64.6	68
46.7	68.4	64
47.8	72.3	60
48.9	76.1	56
50.0	80.0	52

19/12/05 IRR CODE UPDATED
 07/25/04 IRR CODE CHANGED
 10/27/03 IRR CODE ADDED
 3/17/2001 IRR CODE ADDED
 DATE 17/11/2001

COURTESY OF CONYAN
 PROPRIETARY TRADE MARK
 THAT ARE ALL PROTECTED
 BY PENDING PATENTS
 © 2000 LOOKOUT SHUTTERS, INC.
 CLEAR STORM PANEL

LOOKOUT SHUTTERS, INC.
CLEAR STORM PANEL
 ICC LEGACY No. 2109

STATE OF FLORIDA
 PRODUCT APPROVAL NUMBER
 FL 5389
 (Not to be used in HVHZ)
 ICC LEGACY No. 2109

DESIGNED BY
 JON WISE
 DATE
 03/03/00
 SCALE AS NOTED
 DRAWING NUMBER
 99-02
 4 OF 4

TOWN OF SEWALL'S POINT

Building Department - Inspection Log

Date of Inspection: Mon Wed Fri 9-27, 2006 Page 2 of 2

PERMIT	OWNER/ADDRESS/CONTR.	INSPECTION TYPE	RESULTS	NOTES/COMMENTS:
0121		FRAMING	FAIL	
11	20 N. RIVER			INSPECTOR: <i>OM</i>
0102	XXXXXXXXXXXXXXXXXXXX	FINAL W/OTEL	FAIL	
7	8 PALMETTO DR.			INSPECTOR: <i>OM</i>
0079		ROOF FINAL	FAIL	
2	18 SE. RIVERVIEW DR.			INSPECTOR: <i>OM</i>
0116		ROOF FINAL	FAIL	
0003 9	92 N. S. P. R.	FRAMING 10:30.	PASS	INSPECTOR: <i>OM</i>
0020		FINAL	PASS	CLOSE
3	109 S. S. P. R.	POOL DECK		INSPECTOR: <i>OM</i>
0024		GEN. & ELEC.	FAIL	
5	26 SIMARA			INSPECTOR: <i>OM</i>
0040		FINAL GAS	PASS	
5	26 SIMARA	5091		INSPECTOR: <i>OM</i>

OTHER:

GAS COMPANY MUST CALL IN FOR
D. B. TANK & LINE PULL
HAVE GAS COMPANY RESCHEDULE FINAL GAS FOR
FRIDAY 9/29/06 -

Sewalls Point, Florida 34986
(772) 287-2455

CORRECTION NOTICE

ADDRESS: 8 PALMETTO

I have this day inspected this structure and these premises and have found the following violations of the City, County, and/or State laws governing same.

HURRICANE SHUTTER FINAL

NO PERMIT POSTED IN VISIBLE LOCATION

\$40 FEE

You are hereby notified that no work shall be concealed upon these premises until the above violations are corrected. When corrections have been made, call for an inspection.

DATE: 9/27 [Signature]

INSPECTOR

DO NOT REMOVE THIS TAG

TOWN OF SEWALLS POINT
One South Sewalls Point Road
Sewalls Point, Florida 34986
(772) 287-2455

CORRECTION NOTICE

ADDRESS: 8 PALMETTO

I have this day inspected this structure and these premises and have found the following violations of the City, County, and/or State laws governing same.

HURRICANE SHUTTER FINAL

NO PERMIT POSTED IN VISIBLE LOCATION

\$40 FEE
[Signature]

You are hereby notified that no work shall be concealed upon these premises until the above violations are corrected. When corrections have been made, call for an inspection.

DATE: 9/27 [Signature]

INSPECTOR

DO NOT REMOVE THIS TAG



TOWN OF SEWALL'S POINT

One South Sewall's Point Road
Sewall's Point, Florida 34996
(772) 287-2455

CORRECTION NOTICE

ADDRESS: 8 PALMETTO

I have this day inspected this structure and these premises and have found the following violations of the City, County, and/or State laws governing same.

SHUTTERS FINAL

WINDOWS PREPARED FOR SHUTTERS
ARE SATISFACTORY

WHY ARE NOT ALL WINDOWS
& DOORS PROTECTED
EQUALLY? NO SHUTTER
PROTECTION FOR HALF
OF WINDOWS & ALL
DOORS -

All customers
contracted

You are hereby notified that no work shall be concealed upon these premises until the above violations are corrected. When corrections have been made, call for an inspection.

DATE: 10/6

[Signature]

INSPECTOR

DO NOT REMOVE THIS TAG

TOWN OF SEWALL'S POINT

Building Department - Inspection Log

Date of Inspection: Mon Wed Fri 10/6, 2006

Page 1 of 3

PERMIT	OWNER/ADDRESS/CONTR.	INSPECTION TYPE	RESULTS	NOTES/COMMENTS:
8131	Slater	Final	PASS	CLOSE
6	4 Lagoon Isl. Elitt	Permit above transfer		INSPECTOR: <i>[Signature]</i>
8133	Slater	Final gen	PASS	CLOSE
6	4 Lagoon Island O/B			INSPECTOR: <i>[Signature]</i>
8106	Prosser	Final Skutter	FAIL	
4	8 Palmetto O/B	Permit under monkey	PASS	WORK IS COMPLETE PER CONTRACT INSPECTOR: <i>[Signature]</i>
Tree	Wallenquest	Tree	PASS	
5	3 Copaire Rd O/B			INSPECTOR: <i>[Signature]</i>
8393	Hannery	Steel	PASS	
2	23 Riv Vista Schiller Pools			INSPECTOR: <i>[Signature]</i>
8217	Elder	Fence final	FAIL	
1	4 Marquerita Dr O/B			INSPECTOR: <i>[Signature]</i>
7670	Elder	Pool final	FAIL	
1	4 Marquerita Dr Slater O/B			INSPECTOR: <i>[Signature]</i>

OTHER: _____

9209
FENCE



TOWN OF SEWALL'S POINT BUILDING DEPARTMENT
 One S. Sewall's Point Road
 Sewall's Point, Florida 34996
 Tel 772-287-2455 Fax 772-220-4765

BUILDING PERMIT CARD

**THIS CARD MUST BE POSTED IN A CONSPICUOUS PLACE IN PLAIN VIEW FROM THE STREET PRIOR TO BEGINNING ANY WORK
 A FINAL INSPECTION IS REQUIRED FOR ALL PERMITS**

PERMIT NUMBER:	9209	DATE ISSUED:	JULY 22, 2009
SCOPE OF WORK:	FENCE		
CONDITIONS :			
CONTRACTOR:	TREASURE COAST FENCE		
PARCEL CONTROL NUMBER:	013841-010-000-001107	SUBDIVISION	PALMETTO PK-LOT 11
CONSTRUCTION ADDRESS:	8 PALMETTO DR		
OWNER NAME:	PEARSON		
QUALIFIER:	GARY KASPEROWSKI	CONTACT PHONE NUMBER:	772-285-1859

WARNING TO OWNER: YOUR FAILURE TO RECORD A NOTICE OF COMMENCEMENT MAY RESULT IN YOUR PAYING TWICE FOR IMPROVEMENTS TO YOUR PROPERTY. IF YOU INTEND TO OBTAIN FINANCING, CONSULT WITH YOUR LENDER OR AN ATTORNEY BEFORE RECORDING YOUR NOTICE OF COMMENCEMENT. A CERTIFIED COPY OF THE RECORDED NOTICE OF COMMENCEMENT MUST BE SUBMITTED TO THE BUILDING DEPARTMENT PRIOR TO THE FIRST REQUESTED INSPECTION.

NOTICE: IN ADDITION TO THE REQUIREMENTS OF THIS PERMIT, THERE MAY BE ADDITIONAL RESTRICTIONS APPLICABLE TO THIS PROPERTY THAT MAY BE FOUND IN PUBLIC RECORDS OF THIS COUNTY, AND THERE MAY BE ADDITIONAL PERMITS REQUIRED FROM OTHER GOVERNMENTAL ENTITIES SUCH AS WATER MANAGEMENT DISTRICTS, STATE AGENCIES, OR FEDERAL AGENCIES.

**24 HOUR NOTICE REQUIRED FOR INSPECTIONS - ALL CONSTRUCTION DOCUMENTS MUST BE AVAILABLE ON SITE
 CALL 287-2455 - 8:00AM TO 4:00PM INSPECTIONS 8:30AM TO 12:00PM - MONDAY, WEDNESDAY & FRIDAY**

REQUIRED INSPECTIONS

UNDERGROUND PLUMBING	_____	UNDERGROUND GAS	_____
UNDERGROUND MECHANICAL	_____	UNDERGROUND ELECTRICAL	_____
STEM-WALL FOOTING	_____	FOOTING	_____
SLAB	_____	TIE BEAM/COLUMNS	_____
ROOF SHEATHING	_____	WALL SHEATHING	_____
TIE DOWN /TRUSS ENG	_____	INSULATION	_____
WINDOW/DOOR BUCKS	_____	LATH	_____
ROOF DRY-IN/METAL	_____	ROOF TILE IN-PROGRESS	_____
PLUMBING ROUGH-IN	_____	ELECTRICAL ROUGH-IN	_____
MECHANICAL ROUGH-IN	_____	GAS ROUGH-IN	_____
FRAMING	_____	METER FINAL	_____
FINAL PLUMBING	_____	FINAL ELECTRICAL	_____
FINAL MECHANICAL	_____	FINAL GAS	_____
FINAL ROOF	_____	BUILDING FINAL	_____

ALL RE-INSPECTION FEES AND ADDITIONAL INSPECTION REQUESTS WILL BE CHARGED TO THE PERMIT HOLDER. THE CONTRACTOR OR OWNER /BUILDER MUST SCHEDULE A FINAL INSPECTION. FAILURE TO RECEIVE A SUCCESSFUL FINAL INSPECTION WILL RESULT IN PERMIT RENEWAL FEES, FINES, AND OR DENIAL OF FUTURE BUILDING PERMITS TO THE CONTRACTOR OR OWNER /BUILDER.



TOWN OF SEWALL'S POINT BUILDING DEPARTMENT
 One S. Sewall's Point Road
 Sewall's Point, Florida 34996
 Tel 772-287-2455 Fax 772-220-4765

BUILDING PERMIT RECEIPT

PERMIT NUMBER:	9209
ADDRESS	8 PALMETTO DR
DATE:	7/22/09
SCOPE:	FENCE

SINGLE FAMILY OR ADDITION /REMODEL	Declared Value	\$
Plan Submittal Fee (\$350.00 SFR, \$175.00 Remodel < \$200K)		\$
(No plan submittal fee when value is less than \$100,000)		
Total square feet air-conditioned space: (@ \$110.25 per sq. ft.)		s.f.
Total square feet non-conditioned space: (@ \$51.60 per sq. ft.)		s.f.
Total Construction Value:		\$
Building fee: (2% of construction value SFR or >\$200K)		\$
Building fee: (1% of construction value < \$200K + \$75 per insp.)		
Total number of inspections (Value < \$200K) @\$75 ea.		\$
Radon Fee (\$.005 per sq. ft. under roof):		\$
DBPR Licensing Fee: (\$.005 per sq. ft. under roof)		\$
Road impact assessment: (.04% of construction value - \$5.00 min.)		
Martin County Impact Fee:		\$
TOTAL BUILDING PERMIT FEE:		\$

ACCESSORY PERMIT	Declared Value:	\$	
Total number of inspections @ \$75.00 each	1	\$	75
Road impact assessment: (.04% of construction value - \$5.00 min.)		\$	5
TOTAL ACCESSORY PERMIT FEE:		\$	80 pd cash

(Handwritten signature)

RECEIVED

DATE: 7-22-09

TOWN OF SEWALL'S POINT

Town of Sewall's Point

Date: 7/22/09 BUILDING PERMIT APPLICATION Permit Number: _____

OWNER/TITLEHOLDER NAME: Naida Nina Pearson, Trustee Phone (Day) 561 222 8844 (Fax) 772 286 4435

Job Site Address: 8 Palmetto Drive City: Sewall's Point State: FL Zip: 39996

Legal Description: LOT 11 Palmetto Park Parcel Control Number: 01-38-41-010-000-00110-7

Owner Address (if different): _____ City: _____ State: _____ Zip: _____

Scope of work (please be specific): 52'-4' BLACK CHAIN LINK fence

WILL OWNER BE THE CONTRACTOR?

(If yes, Owner Builder questionnaire must accompany application) YES _____ NO X

Has a Zoning Variance ever been granted on this property?

YES X (YEAR) 2003 NO _____ (Must include a copy of all variance approvals with application)

COST AND VALUES: (Required on ALL permit applications)

Estimated Value of Improvements: \$ 525 (Notice of Commencement required when over \$2500 prior to first inspection, \$7,500 on HVAC change out)

Is subject property located in flood hazard area? VE10 _____ AE9 _____ AE8 X FOR ADDITIONS, REMODELS AND RE-ROOF APPLICATIONS ONLY:

Estimated Fair Market Value prior to improvement: \$ _____ (Fair Market Value of the Primary Structure only, Minus the land value) PRIVATE APPRAISALS MUST BE SUBMITTED WITH PERMIT APPLICATION

CONTRACTOR/Company: Treasure Coast Fence Phone: 772 285 1859 Fax: 772 283 4560

Street: 2340 SW Deepwood Pass City: Palm City State: FL Zip: 34990

State License Number: _____ OR: Municipality: Martin County License Number: SP01861

LOCAL CONTACT: Gary Kasperowski Phone Number: 772-285-1859

DESIGN PROFESSIONAL: _____ Lic# _____ Phone Number: _____

Street: _____ City: _____ State: _____ Zip: _____

AREAS SQUARE FOOTAGE: Living: _____ Garage: _____ Covered Patios/ Porches: _____ Enclosed Storage: _____

Carport: _____ Total under Roof _____ Elevated Deck: _____ Enclosed area below BFE*: _____

* Enclosed non-habitable areas below the Base Flood Elevation greater than 300 sq. ft. require a Non-Conversion Covenant Agreement.

CODE EDITIONS IN EFFECT THIS APPLICATION: Florida Building Code (Structural, Mechanical, Plumbing, Existing, Gas): 2007 National Electrical Code: 2005(2008 after 6/1/09) Florida Energy Code: 2007, Florida Accessibility Code: 2007, Florida Fire Prevention Code 2007

NOTICES TO OWNERS AND CONTRACTORS:

- 1. YOUR FAILURE TO RECORD A NOTICE OF COMMENCEMENT MAY RESULT IN YOUR PAYING TWICE FOR IMPROVEMENTS TO YOUR PROPERTY. WHEN FINANCING, CONSULT WITH YOUR LENDER OR AN ATTORNEY BEFORE RECORDING YOUR NOTICE OF COMMENCEMENT.
2. THERE ARE SOME PROPERTIES THAT MAY HAVE DEED RESTRICTIONS RECORDED UPON THEM. THESE RESTRICTIONS MAY LIMIT OR PROHIBIT THE WORK APPLIED FOR IN YOUR BUILDING PERMIT. IT IS YOUR RESPONSIBILITY TO DETERMINE IF YOUR PROPERTY IS ENCUMBERED BY ANY RESTRICTIONS. SOME RESTRICTIONS APPLICABLE TO THIS PROPERTY MAY BE FOUND IN THE PUBLIC RECORDS OF MARTIN COUNTY OR THE TOWN OF SEWALL'S POINT, THERE MAY BE ADDITIONAL PERMITS REQUIRED FROM OTHER GOVERNMENTAL ENTITIES SUCH AS WATER MANAGEMENT DISTRICTS, STATE AGENCIES, OR FEDERAL AGENCIES.
3. BUILDING PERMITS FOR SINGLE FAMILY RESIDENCES AND SUBSTANTIAL IMPROVEMENTS TO SINGLE FAMILY RESIDENCES ARE VALID FOR A PERIOD OF 24 MONTHS. RENEWAL FEES WILL BE ASSESSED AFTER 24 MONTHS PER TOWN ORDINANCE 50-95.
4. THIS PERMIT WILL BECOME NULL AND VOID IF THE WORK AUTHORIZED BY THIS PERMIT IS NOT COMMENCED WITHIN 180 DAYS, OR IF WORK IS SUSPENDED OR ABANDONED FOR A PERIOD OF 180 DAYS AT ANY TIME AFTER THE WORK IS COMMENCED. ADDITIONAL FEES WILL BE ASSESSED ON ANY PERMIT THAT BECOMES NULL AND VOID. REF. FBC 2004 W/ 2006 REVISIONS SECT. 105.4.1, 105.4.1.1 - .5.

***** A FINAL INSPECTION IS REQUIRED ON ALL BUILDING PERMITS *****

APPLICATION IS HEREBY MADE TO OBTAIN A PERMIT TO DO THE WORK AND INSTALLATIONS AS SPECIFICALLY INDICATED ABOVE. I CERTIFY THAT NO WORK OR INSTALLATION HAS COMMENCED PRIOR TO THE ISSUANCE OF A PERMIT AND THAT THE INFORMATION I HAVE FURNISHED ON THIS APPLICATION IS TRUE AND CORRECT TO THE BEST OF MY KNOWLEDGE. I AGREE TO COMPLY WITH ALL APPLICABLE CODES, LAWS, AND ORDINANCES OF THE TOWN OF SEWALL'S POINT DURING THE BUILDING PROCESS.

NALDA NINA PEARSON AS TRUSTEE

OWNER SIGNATURE: (required) OR OWNERS LEGAL AUTHORIZED AGENT (PROOF REQUIRED)

[Signature of Naida Nina Pearson]

State of Florida, County of: PALM BEACH

This the 22nd day of July, 2009

by NALDA NINA PEARSON AS TRUSTEE who is personally

known to me or produced

as identification. [Signature of Charles D. Barnett]

CHARLES D. BARNETT MY COMMISSION # DD650819 EXPIRES: April 06, 2011

My Commission Expires: _____

CONTRACTOR SIGNATURE: (required)

[Signature of Gary Kasperowski]

On State of Florida, County of: Martin

This the 21st day of July, 2009

by Gary Kasperowski who is personally

known to me or produced

as identification. [Signature of Linda L. Huffmaster]

LINDA L. HUFFMASTER Notary Public - State of Florida My Commission Expires Mar 16, 2012

My Commission Expires: _____

SINGLE FAMILY PERMITS MUST BE ISSUED WITHIN 30 DAYS OF APPLICATION UNDER PENALTY OF ABANDONMENT. ALL OTHER APPLICATIONS WILL BE CONSIDERED ABANDONED AFTER 180 DAYS (FBC 105.32) PICS COMPLETION PERMITS ONLY! Bonded Through National Notary Assn.

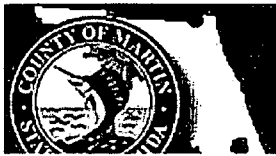

Martin County, Florida
Laurel Kelly, C.F.A

Site Provided by...
governmax.com T1.12

Summary

print | | | | | Address
1 of 1

Parcel Info

Summary

- Land
- Residential
- Improvement
- Commercial
- Image
- Sales & Transfers
- Assessments →
- Taxes →
- Exemptions →
- Parcel Map →
- Full Legal →

Parcel ID	Unit Address	SerialIndex ID Order	Commercial	Residential
01-38-41-010-000-00110-7	8 PALMETTO DR	17764Address	0	1

Summary

Property Location 8 PALMETTO DR
Tax District 2200 Sewall's Point
Account # 17764
Land Use 101 0100 Single Family
Neighborhood 120200
Acres 0.464

Legal Description
Property Information
 PALMETTO PARK LOT 11 OR 349/2433

Search By

- Parcel ID
- Owner
- Address**
- Account #
- Use Code
- Legal Description
- Neighborhood
- Sales
- Map →

Owner Information
Owner Information
 PEARSON, NALDA NINA (TR)

Mail Information
 8 PALMETTO DR
 STUART FL 34996

Assessment Info
Front Ft. 0.00

Market Land Value \$228,000
Market Impr Value \$277,050
Market Total Value \$505,050

Site Functions

- Property Search**
- Contact Us
- On-Line Help
- County Home
- Site Home
- County Login

Recent Sale
Sale Amount \$379,500

Sale Date 8/16/2002
Book/Page 1672 0145

Print | Back to List | << First < Previous Next > Last >>

Legal disclaimer / Privacy Statement

Data updated on 6/22/2009



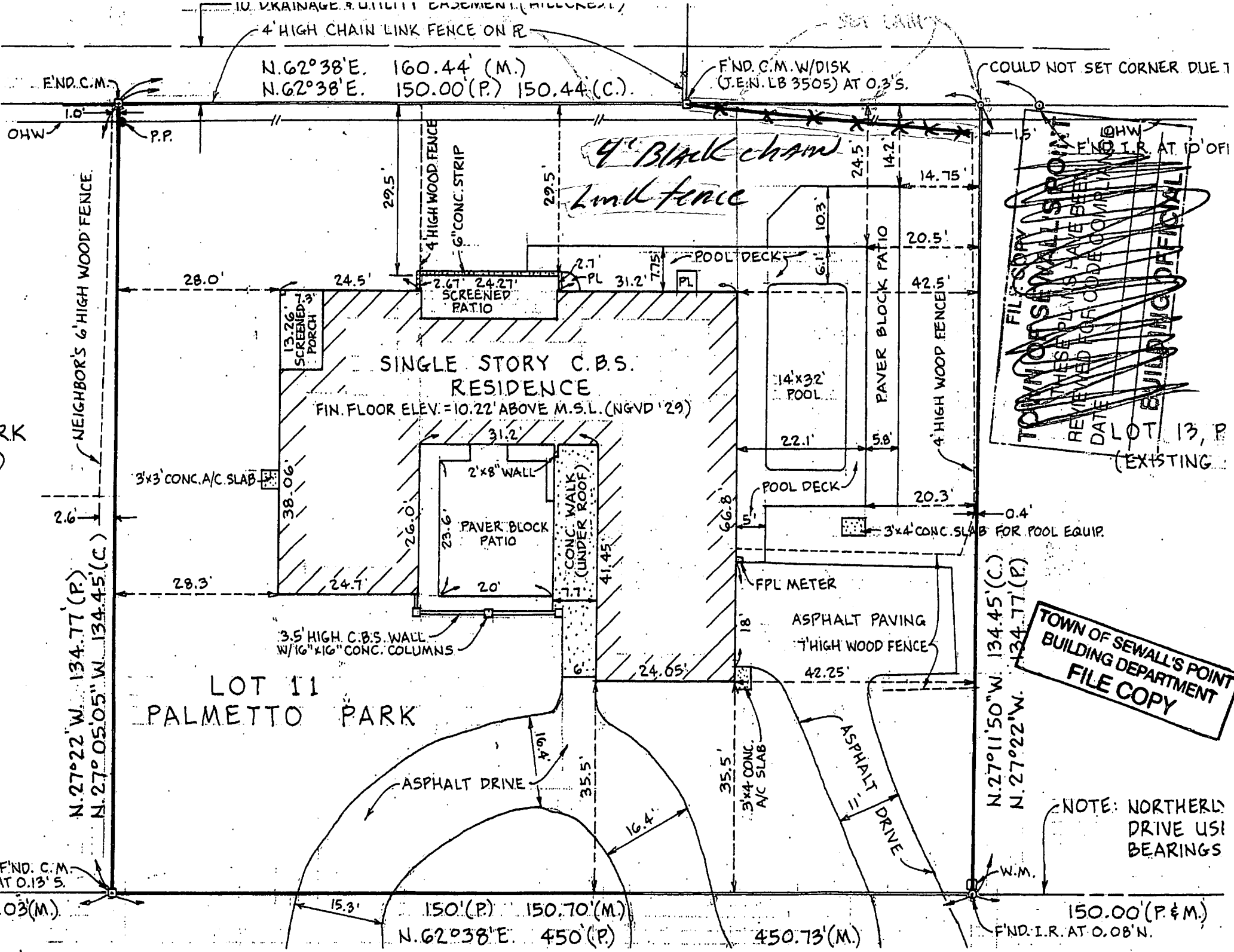

FILE COPY
 TOWN OF SEWALL'S POINT
 THESE PLANS HAVE BEEN
 REVIEWED FOR CODE COMPLIANCE
 DATE _____
 BUILDING DEPARTMENT
 LOT 13, P
 (EXISTING)

TOWN OF SEWALL'S POINT
 BUILDING DEPARTMENT
 FILE COPY

NOTE: NORTHERLY
 DRIVE USE
 BEARINGS

*4" Black chain
 Link fence*

LOT 11
 PALMETTO PARK

SINGLE STORY C.B.S.
 RESIDENCE

FIN. FLOOR ELEV. = 10.22' ABOVE M.S.L. (NGVD '29)

F.N.D. C.M.
 TO 0.13'S.
 03'(M.)

F.N.D. I.R. AT 0.08' N.
 150.00' (P & M.)

N. 62° 38' E. 160.44' (M.)
 N. 62° 38' E. 150.00' (P) 150.44' (C.)

F.N.D. C.M. W/DISK
 (T.E.N. LB 3505) AT 0.3'S.

COULD NOT SET CORNER DUE TO

NEIGHBOR'S 6' HIGH WOOD FENCE

N. 27° 11' 50" W. 134.45' (C.)
 N. 27° 22' W. 134.77' (P)

N. 27° 22' W. 134.77' (P.)
 N. 27° 05' 05" W. 134.45' (C.)

150' (P) 150.70' (M.)
 N. 62° 38' E. 450' (P)

450.73' (M.)

TOWN OF SEWALLS POINT
BUILDING DEPARTMENT
FILE COPY

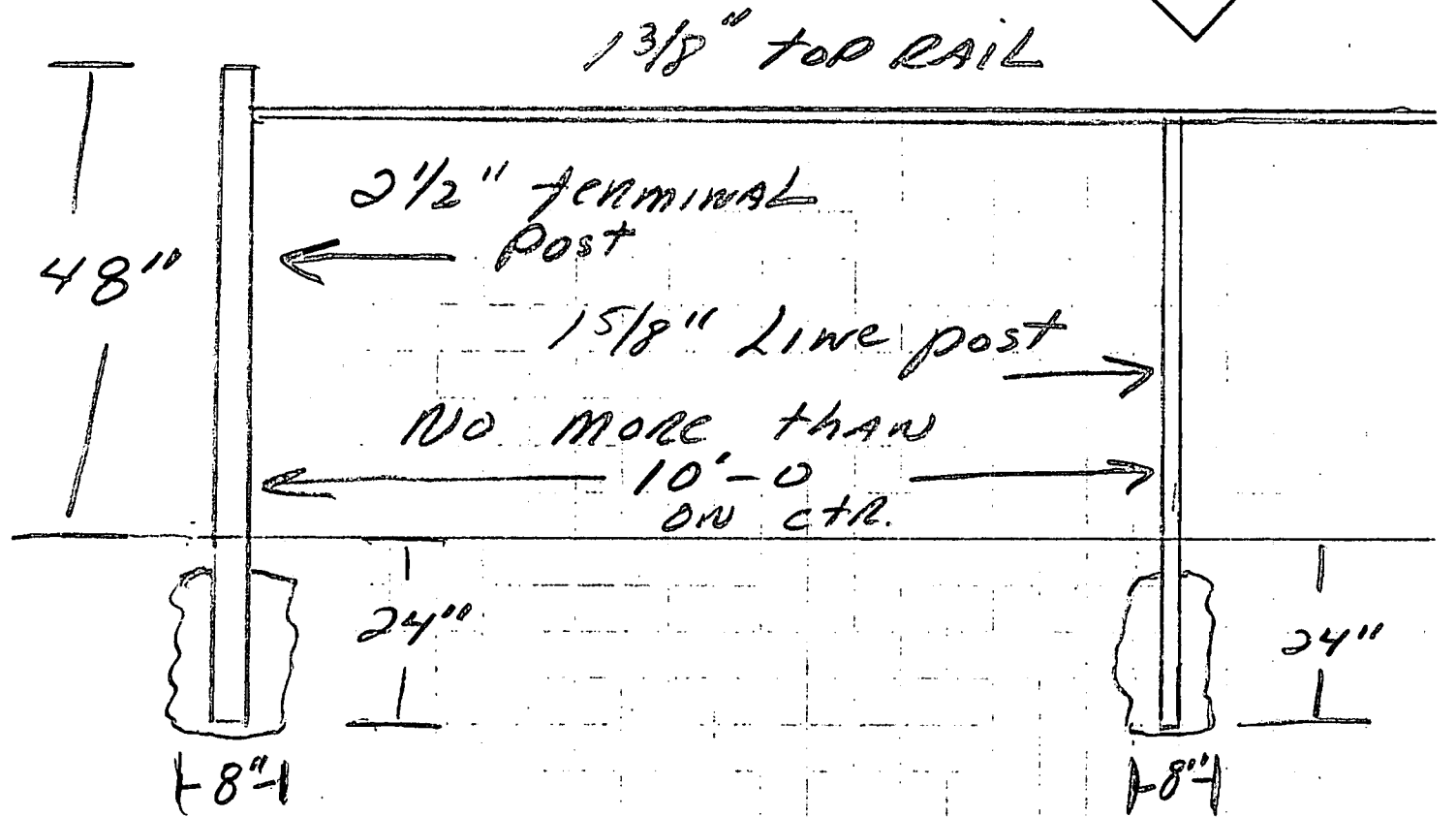

POLYKOTE Fence Framework

PHYSICAL PROPERTIES

POLYKOTE color fence framework is manufactured from high tensile steel and cold-formed for exceptional strength.

SUPERIOR CORROSION RESISTANCE

After the in-line galvanizing process, a three mil coating of high-quality color polyester is applied and heat set.

DURABLE FINISH

The result is a durable finish that will retain its beauty for years to come, under even the most severe conditions.

Physical Dimensions

Residential Sizes

Fence Industry O. D.	Decimal O.D. Equivalent (inches)	Gauge	Weight (lbs./ft.)
1-3/8"	1.315	17	0.740
1-5/8"	1.660	16	1.107
1-7/8"	1.900	16	1.274
2-3/8"	2.375	16	1.604

SPECIFICATION COMPLIANCE

SS20 and SS40 POLYKOTE fence pipe is manufactured in full compliance with ASTM F-1043.

Physical Dimensions and Strength Calculations

SS20 Pipe Sizes

Fence Industry	Decimal O.D. Equivalent		Pipe Wall Thickness		Weight		Minimum Yield Strength	Calculated Load (lbs.)		
	O.D.	inches	inches	(mm)	lb./ft.	(kg/m)		psi	10' Free Supported	Cantilever
									4'	6'
1-3/8"	1.315	33.40	.080	2.03	1.056	1.57	50,000	150	—	—
1-5/8"	1.660	42.16	.085	2.16	1.431	2.13	50,000	262	164	109
1-7/8"	1.900	48.26	.090	2.29	1.741	2.59	50,000	—	230	154
2-3/8"	2.375	60.33	.095	2.41	2.315	3.44	50,000	—	389	259
2-7/8"	2.875	73.03	.110	2.79	3.251	4.84	50,000	—	663	442
* 4"	4.000	101.60	.120	3.05	4.973	7.40	50,000	—	1435	957

*Call for availability of 4" O.D.

SS40 Pipe Sizes

Fence Industry	Decimal O.D. Equivalent		Pipe Wall Thickness		Weight		Minimum Yield Strength	Calculated Load (lbs.)		
	O.D.	inches	inches	(mm)	lb./ft.	(kg/m)		psi	10' Free Supported	Cantilever
									4'	6'
1-3/8"	1.315	33.40	.104	2.64	1.35	2.01	50,000	185	116	77
1-5/8"	1.660	42.16	.111	2.82	1.84	2.74	50,000	327	204	136
1-7/8"	1.900	48.26	.120	3.05	2.28	3.39	50,000	468	293	195
2-3/8"	2.375	60.33	.130	3.30	3.12	4.64	50,000	814	508	339
2-7/8"	2.875	73.03	.160	4.06	4.64	6.90	50,000	1463	914	610
3-1/2"	3.500	88.90	.160	4.06	5.71	8.50	50,000	2235	1397	931
4"	4.000	101.60	.160	4.06	6.56	9.76	50,000	2970	1856	1237

Call our Toll-free number for assistance:

1-800-882-5543

Visit our website at:

www.atcfence.com

tyco

Electrical & Metal Products

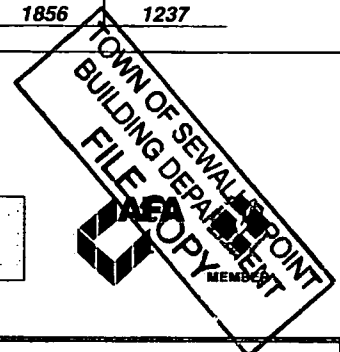

15 - Year Limited Warranty

POLYKOTE Color Fence Framework is covered by a 15 Year Limited Warranty on defects in workmanship and materials to the original purchaser. No other implied or express warranties are extended. A copy of Allied's warranty is available upon request.

TOWN OF SEWALLS POINT

BUILDING DEPARTMENT - INSPECTION LOG

Date of Inspection Mon Tue Wed Thur Fri 7-24 2009 Page 1 of 1

PERMIT #	OWNER/ADDRESS/CONTRACTOR	INSPECTION TYPE	RESULTS	COMMENTS
9188	Lerner 37 E High Pt OB	sheathing tie down SUBSIDING	PASS	INSPECTOR <i>A</i>
PERMIT #	OWNER/ADDRESS/CONTRACTOR	INSPECTION TYPE	RESULTS	COMMENTS
9209	B Palmetto	TC Fence	PASS	INSPECTOR <i>A</i>
	B Palmetto TC Fence	(Permit by card in front)		INSPECTOR <i>A</i>
PERMIT #	OWNER/ADDRESS/CONTRACTOR	INSPECTION TYPE	RESULTS	COMMENTS
9125	Harbor Bay Renato's - 3120 S Ocean Miller's AC	Final AC	RESCHEDULED MON	INSPECTOR
1PM				
PERMIT #	OWNER/ADDRESS/CONTRACTOR	INSPECTION TYPE	RESULTS	COMMENTS
9193	Allen 171 S River On Shore Roof.	dry-in (affidavit on site)	PASS	INSPECTOR <i>A</i>
PERMIT #	OWNER/ADDRESS/CONTRACTOR	INSPECTION TYPE	RESULTS	COMMENTS
				INSPECTOR
PERMIT #	OWNER/ADDRESS/CONTRACTOR	INSPECTION TYPE	RESULTS	COMMENTS
				INSPECTOR
PERMIT #	OWNER/ADDRESS/CONTRACTOR	INSPECTION TYPE	RESULTS	COMMENTS
				INSPECTOR

9309

**HURRICANE
SHUTTERS**



TOWN OF SEWALL'S POINT BUILDING DEPARTMENT
 One S. Sewall's Point Road
 Sewall's Point, Florida 34996
 Tel 772-287-2455 Fax 772-220-4765

BUILDING PERMIT CARD

**THIS CARD MUST BE POSTED IN A CONSPICUOUS PLACE IN PLAIN VIEW FROM THE STREET PRIOR TO BEGINNING ANY WORK
 A FINAL INSPECTION IS REQUIRED FOR ALL PERMITS**

PERMIT NUMBER:	9309	DATE ISSUED:	DECEMBER 3, 2009
SCOPE OF WORK:	SHUTTERS		
CONDITIONS :			
CONTRACTOR:	GULFSTREAM ALUMINUM		
PARCEL CONTROL NUMBER:	013841-010-000-001107	SUBDIVISION	PALMETTO PK-LOT 11
CONSTRUCTION ADDRESS:	8 PALMETTO DR		
OWNER NAME:	BARRY		
QUALIFIER:	JOHN O'BRIEN	CONTACT PHONE NUMBER:	287-6476

WARNING TO OWNER: YOUR FAILURE TO RECORD A NOTICE OF COMMENCEMENT MAY RESULT IN YOUR PAYING TWICE FOR IMPROVEMENTS TO YOUR PROPERTY. IF YOU INTEND TO OBTAIN FINANCING, CONSULT WITH YOUR LENDER OR AN ATTORNEY BEFORE RECORDING YOUR NOTICE OF COMMENCEMENT. A CERTIFIED COPY OF THE RECORDED NOTICE OF COMMENCEMENT MUST BE SUBMITTED TO THE BUILDING DEPARTMENT PRIOR TO THE FIRST REQUESTED INSPECTION.

NOTICE: IN ADDITION TO THE REQUIREMENTS OF THIS PERMIT, THERE MAY BE ADDITIONAL RESTRICTIONS APPLICABLE TO THIS PROPERTY THAT MAY BE FOUND IN PUBLIC RECORDS OF THIS COUNTY, AND THERE MAY BE ADDITIONAL PERMITS REQUIRED FROM OTHER GOVERNMENTAL ENTITIES SUCH AS WATER MANAGEMENT DISTRICTS, STATE AGENCIES, OR FEDERAL AGENCIES.

**24 HOUR NOTICE REQUIRED FOR INSPECTIONS - ALL CONSTRUCTION DOCUMENTS MUST BE AVAILABLE ON SITE
 CALL 287-2455 - 8:00AM TO 4:00PM INSPECTIONS 8:30AM TO 12:00PM - MONDAY, WEDNESDAY & FRIDAY**

REQUIRED INSPECTIONS

UNDERGROUND PLUMBING	_____	UNDERGROUND GAS	_____
UNDERGROUND MECHANICAL	_____	UNDERGROUND ELECTRICAL	_____
STEM-WALL FOOTING	_____	FOOTING	_____
SLAB	_____	TIE BEAM/COLUMNS	_____
ROOF SHEATHING	_____	WALL SHEATHING	_____
TIE DOWN /TRUSS ENG	_____	INSULATION	_____
WINDOW/DOOR BUCKS	_____	LATH	_____
ROOF DRY-IN/METAL	_____	ROOF TILE IN-PROGRESS	_____
PLUMBING ROUGH-IN	_____	ELECTRICAL ROUGH-IN	_____
MECHANICAL ROUGH-IN	_____	GAS ROUGH-IN	_____
FRAMING	_____	METER FINAL	_____
FINAL PLUMBING	_____	FINAL ELECTRICAL	_____
FINAL MECHANICAL	_____	FINAL GAS	_____
FINAL ROOF	_____	BUILDING FINAL	_____

ALL RE-INSPECTION FEES AND ADDITIONAL INSPECTION REQUESTS WILL BE CHARGED TO THE PERMIT HOLDER. THE CONTRACTOR OR OWNER /BUILDER MUST SCHEDULE A FINAL INSPECTION. FAILURE TO RECEIVE A SUCCESSFUL FINAL INSPECTION WILL RESULT IN PERMIT RENEWAL FEES, FINES, AND OR DENIAL OF FUTURE BUILDING PERMITS TO THE CONTRACTOR OR OWNER /BUILDER.

RECEIVED
12-30-09

Town of Sewall's Point

BUILDING PERMIT APPLICATION

Permit Number: _____

Date: 11-18-09

OWNER/TITLEHOLDER NAME: Matt Barney

Phone (Day) 418-5684 (Fax) _____

Job Site Address: 8 Palmetto Dr

City: Stuart State: FL Zip: 34996

Legal Description Palmetto Park Lot 11

Parcel Control Number: 01-39-41-010-000-00110-7

Owner Address (if different): Same as Above

City: _____ State: _____ Zip: _____

Scope of work (please be specific): SHUTTERS

WILL OWNER BE THE CONTRACTOR?

(If yes, Owner Builder questionnaire must accompany application)
YES _____ NO X

Has a Zoning Variance ever been granted on this property?

YES _____ (YEAR) _____ NO X
(Must include a copy of all variance approvals with application)

COST AND VALUES: (Required on ALL permit applications)

Estimated Value of Improvements: \$ 8,950 =

(Notice of Commencement required when over \$2500 prior to first inspection, \$7,500 on HVAC change out)

Is subject property located in flood hazard area? VE10 AE9 AE8 X
FOR ADDITIONS, REMODELS AND RE-ROOF APPLICATIONS ONLY:

Estimated Fair Market Value prior to improvement: \$ _____
(Fair Market Value of the Primary Structure only, Minus the land value)
PRIVATE APPRAISALS MUST BE SUBMITTED WITH PERMIT APPLICATION

CONTRACTOR/Company: Gulfstream Aluminum Shutter Corp Phone: 297-6476 Fax: 297-9740

Street: 3001 SE Grand Park Way City: Stuart State: FL Zip: 34997

State License Number: CRC058017 OR: Municipality: _____ License Number: _____

LOCAL CONTACT: Brian Hose Phone Number: 287-6476

DESIGN PROFESSIONAL: N/A Lic# _____ Phone Number: _____

Street: _____ City: _____ State: _____ Zip: _____

AREAS SQUARE FOOTAGE: Living: _____ Garage: _____ Covered Patios/ Porches: _____ Enclosed Storage: _____

Carpport: _____ Total under Roof: _____ Elevated Deck: _____ Enclosed area below BFE: _____
* Enclosed non-habitable areas below the Base Flood Elevation greater than 300 sq. ft. require a Non-Conversion Covenant Agreement.

CODE EDITIONS IN EFFECT THIS APPLICATION: Florida Building Code (Structural, Mechanical, Plumbing, Existing, Gas) 2007
National Electrical Code: 2005(2008 after 6/1/09) Florida Energy Code: 2007, Florida Accessibility Code: 2007, Florida Fire Prevention Code 2007

NOTICES TO OWNERS AND CONTRACTORS:

1. YOUR FAILURE TO RECORD A NOTICE OF COMMENCEMENT MAY RESULT IN YOUR PAYING TWICE FOR IMPROVEMENTS TO YOUR PROPERTY. WHEN FINANCING, CONSULT WITH YOUR LENDER OR AN ATTORNEY BEFORE RECORDING YOUR NOTICE OF COMMENCEMENT.
2. THERE ARE SOME PROPERTIES THAT MAY HAVE DEED RESTRICTIONS RECORDED UPON THEM. THESE RESTRICTIONS MAY LIMIT OR PROHIBIT THE WORK APPLIED FOR IN YOUR BUILDING PERMIT. IT IS YOUR RESPONSIBILITY TO DETERMINE IF YOUR PROPERTY IS ENCOMBERED BY ANY RESTRICTIONS. SOME RESTRICTIONS APPLICABLE TO THIS PROPERTY MAY BE FOUND IN THE PUBLIC RECORDS OF MARTIN COUNTY OR THE TOWN OF SEWALL'S POINT, THERE MAY BE ADDITIONAL PERMITS REQUIRED FROM OTHER GOVERNMENTAL ENTITIES SUCH AS WATER MANAGEMENT DISTRICTS, STATE AGENCIES, OR FEDERAL AGENCIES.
3. BUILDING PERMITS FOR SINGLE FAMILY RESIDENCES AND SUBSTANTIAL IMPROVEMENTS TO SINGLE FAMILY RESIDENCES ARE VALID FOR A PERIOD OF 24 MONTHS. RENEWAL FEES WILL BE ASSESSED AFTER 24 MONTHS PER TOWN ORDINANCE 50-95.
4. THIS PERMIT WILL BECOME NULL AND VOID IF THE WORK AUTHORIZED BY THIS PERMIT IS NOT COMMENCED WITHIN 180 DAYS, OR IF WORK IS SUSPENDED OR ABANDONED FOR A PERIOD OF 180 DAYS AT ANY TIME AFTER THE WORK IS COMMENCED. ADDITIONAL FEES WILL BE ASSESSED ON ANY PERMIT THAT BECOMES NULL AND VOID. REF: FBC 2004 W/ 2006 REVISIONS SECT. 105.4.1, 105.4.1.1 - 5.

*****A FINAL INSPECTION IS REQUIRED ON ALL BUILDING PERMITS*****

APPLICATION IS HEREBY MADE TO OBTAIN A PERMIT TO DO THE WORK AND INSTALLATIONS AS SPECIFICALLY INDICATED ABOVE. I CERTIFY THAT NO WORK OR INSTALLATION HAS COMMENCED PRIOR TO THE ISSUANCE OF A PERMIT AND THAT THE INFORMATION I HAVE FURNISHED ON THIS APPLICATION IS TRUE AND CORRECT TO THE BEST OF MY KNOWLEDGE. I AGREE TO COMPLY WITH ALL APPLICABLE CODES, LAWS, AND ORDINANCES OF THE TOWN OF SEWALL'S POINT DURING THE BUILDING PROCESS.

OWNER SIGNATURE: (required)
OR OWNERS LEGAL AUTHORIZED AGENT (PROOF REQUIRED)
Matt Barney

State of Florida, County of: Martin

This the 18th day of November, 2009

by Matt Barney who is personally

known to me or produced

as identification.

My Commission Expires

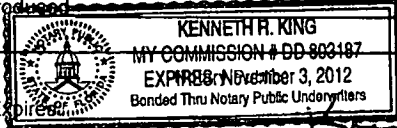

CONTRACTOR SIGNATURE: (required)
John L. O'Brien

On State of Florida, County of: Martin

This the 18th day of November, 2009

by John L. O'Brien who is personally

known to me or produced

as identification.

My Commission Expires

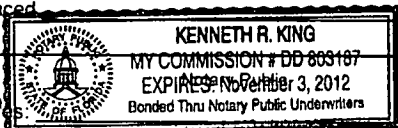

SINGLE FAMILY PERMIT APPLICATIONS MUST BE ISSUED WITHIN 30 DAYS OF APPROVAL NOTIFICATION (FBC 105.3.4) ALL OTHER APPLICATIONS WILL BE CONSIDERED ABANDONED AFTER 180 DAYS (FBC 105.3.2) - PLEASE PICK UP YOUR PERMIT PROMPTLY!

Martin County, Florida

generated on 11/17/2009 6:08:12 PM EST

Summary

Parcel ID	Unit Address	Serial ID	Index Order	Commercial	Residential
01-38-41-010-000-00110-7	8 PALMETTO DR	17764	Owner	0	1

Summary

Property Location 8 PALMETTO DR
Tax District 2200 Sewall's Point
Account # 17764
Land Use 101 0100 Single Family
Neighborhood 120200
Acres 0.464

Legal Description

Property Information
PALMETTO PARK LOT 11 OR 349/2433

Owner Information

Owner Information
BARRY MATTHEW K & AMY C

Mail Information

8 SE PALMETTO DR
STUART FL 34996

Assessment Info

Front Ft. 0.00

Market Land Value \$165,300
Market Impr Value \$251,640
Market Total Value \$416,940

Recent Sale

Sale Amount \$555,000

Sale Date 9/17/2009
Book/Page 2413 1230

Data updated on 11/09/2009

NOTICE OF COMMENCEMENT

The undersigned hereby given notice that improvement will be made to certain real property, and in accordance with Chapter 713, Florida Statutes the following information is provided in the Notice of Commencement

1. DESCRIPTION OF PROPERTY (Legal description and street address, if available) TAX FOLIO NUMBER: 01-38-41-010-000-00110-7
SUBDIVISION Palmetto Park BLOCK TRACT LOT 11 BLDG UNIT
Palmetto Park Lot 11 8 Palmetto DR Street FL34996

2. GENERAL DESCRIPTION OF IMPROVEMENT: Hurricane Shutters

3. OWNER INFORMATION: a. Name MATT BERRY

b. Address 8 Palmetto Dr Street FL c. Interest in property

d. Name and address of fee simple titleholder (if other than Owner) N/A

4. CONTRACTOR'S NAME, ADDRESS AND PHONE NUMBER: Gulfstream Aluminum + Shutter Corp
3001 SE GIAN PARK WAY Stuart FL 34997 287-6476

5. SURETY'S NAME, ADDRESS AND PHONE NUMBER AND BOND AMOUNT: N/A

6. LENDER'S NAME, ADDRESS AND PHONE NUMBER: N/A

7. Persons within the State of Florida designated by Owner upon whom notices or other documents may be served as provided by Section 713.13 (1) (a) 7., Florida Statutes: NAME, ADDRESS AND PHONE NUMBER: N/A

8. In addition to himself or herself, Owner designates the following to receive a copy of the Lienor's Notice as provided in Section 713.13 (1) (b), Florida Statutes: NAME, ADDRESS AND PHONE NUMBER: N/A

9. Expiration date of notice of commencement (the expiration date is 1 year from the date of recording unless a different date is specified): 20

WARNING TO OWNER: ANY PAYMENTS MADE BY THE OWNER AFTER THE EXPIRATION OF THE NOTICE OF COMMENCEMENT ARE CONSIDERED IMPROPER PAYMENTS UNDER CHAPTER 713, PART I, SECTION 713.13, FLORIDA STATUTES, AND CAN RESULT IN YOUR PAYING TWICE FOR IMPROVEMENTS TO YOUR PROPERTY. A NOTICE OF COMMENCEMENT MUST BE RECORDED AND POSTED ON THE JOB SITE BEFORE THE FIRST INSPECTION. IF YOU INTEND TO OBTAIN FINANCING, CONSULT WITH YOUR LENDER OR AN ATTORNEY BEFORE COMMENCING WORK OR RECORDING YOUR NOTICE OF COMMENCEMENT.

Signature of Owner or Owner's Authorized Officer/Director/Partner/Manager: Matthew K Berry
State of Florida County of Martin
BY: Kenneth R King D.C. DATE: 11-20-09

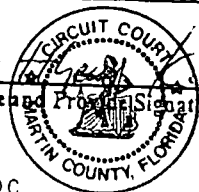

The foregoing instrument was acknowledged before me this 18th day of November 20 09

By Matthew K Berry as owner
For (name of party on behalf of whom instrument was executed)

Personally known or produced the following type of identification:

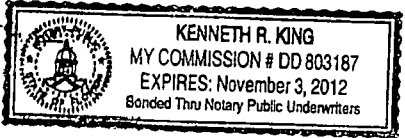

Signature of Notary Public: Kenneth R King

Under Penalties of perjury, I declare that I have read the foregoing and that the facts in it are true to the best of my knowledge and belief (Section 92.525, Florida Statutes).

Signature(s) of Owner(s) or Owner(s)' Authorized Officer/ Director / Partner/Manager who signed above:
By Matthew K Berry By Matthew K Berry

INSTR # 2179333 OR BK 02423 PG 0317 RECD 11/20/2009 10:05:46 AM
Pg 0317: (1pg)
MARSHA EWING MARTIN COUNTY DEPUTY CLERK S Phoenix



Do It Once. Do It Right.
Since 1979

3001 S.E. Gran Park Way, Stuart, Florida 34997
(772) 287-6476 • (800) 244-4143
FAX (772) 287-9740
E-Mail: jobrien@gulfshutters.com
www.gulfshutters.com
Lic. #MC00231, SL 1211, PB# U-17051, CRC58017

Key	
Storm Panels - SP	Rollups - RU
Accordions - AC	Windows/Doors - WD
Bahamas - BA	Retractable Awnings - RA
Colonials - CO	Ultra Lattice - UL

LAYOUT SHEET

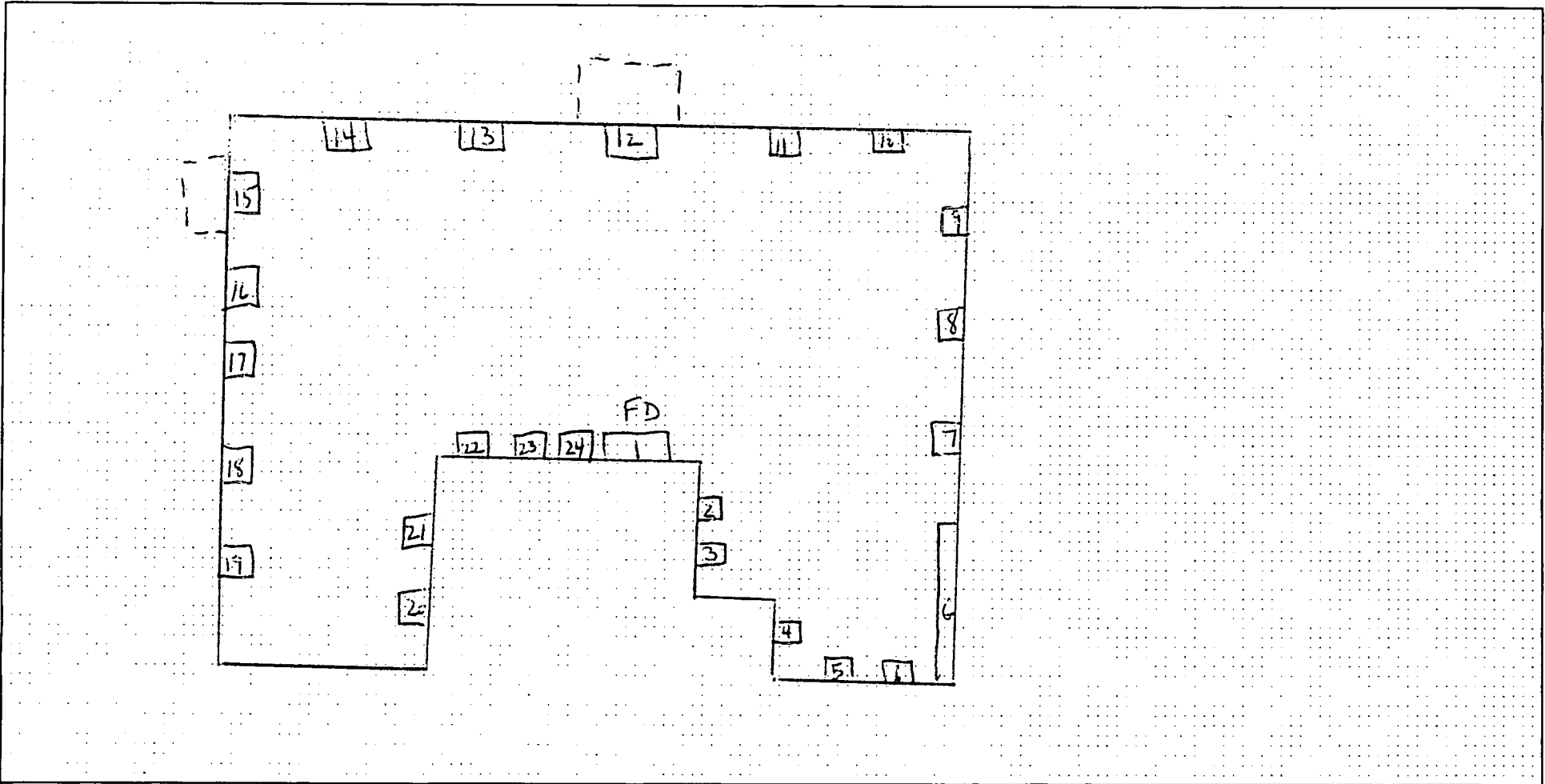

Special Instructions: _____

Signature

Matthew L. J.

Date

11/16/09

Salesperson

Laura Segura
Gulfstream Aluminum and Shutter Corp.

Date

9/8/09

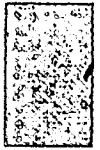

[BCIS Home](#) | [Log In](#) | [User Registration](#) | [Hot Topics](#) | [Submit Surcharge](#) | [Stats & Facts](#) | [Publications](#) | [FBC](#)



[Product Approval Menu](#) > [Product or Application Search](#) > [Application List](#) > **Application Detail**

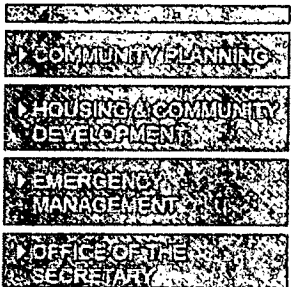

FL #	FL11964
Application Type	New
Code Version	2007
Application Status	Approved
Comments	
Archived	<input type="checkbox"/>

Product Manufacturer	Eastern Metal Supply
Address/Phone/Email	4268 Westroads Drive West Palm Beach, FL 33407 (800) 432-2204 lrodriguez@easternmetal.com

Authorized Signature	Bill Feeley lrodriguez@easternmetal.com
----------------------	--

Technical Representative
Address/Phone/Email

Quality Assurance Representative
Address/Phone/Email

Category	Shutters
Subcategory	Storm Panels

Compliance Method	Evaluation Report from a Florida R. Florida Professional Engineer <input checked="" type="checkbox"/> Evaluation Report - Hardcopy F
-------------------	--

Florida Engineer or Architect Name who developed the Evaluation Report	Walter A. Tillit, Jr
--	----------------------

Florida License PE-44167
 Quality Assurance Entity National Accreditation and Manage
 Quality Assurance Contract Expiration Date 12/31/2010
 Validated By John Henry Kampmann Jr.
 Validation Checklist - Hardcopy

Certificate of Independence [FL11964 R0 COI Certification of i](#)

Referenced Standard and Year (of Standard) **Standard**
 ASTM E1886
 ASTM E1996
 ASTM E330

Equivalence of Product Standards
 Certified By

Sections from the Code

Product Approval Method Method 1 Option D

Date Submitted 01/02/2009
 Date Validated 01/09/2009
 Date Pending FBC Approval 01/16/2009
 Date Approved 02/03/2009

Summary of Products		
FL #	Model, Number or Name	Description
11964.1	0.050" Bertha Aluminum Storm Panel (2 inch)- Drawing number 08-146	Corrugated aluminum Storm tracks to provide hurricane
Limits of Use Approved for use in HVHZ: No Approved for use outside HVHZ: Yes Impact Resistant: Yes Design Pressure: N/A Other: Large missile. Max. span is 13'-0" for +30, -30 p.s.f. and 4'-0" for +90, -130 p.s.f. for retained panels. See sheet 2 of installation drawing number 08-146 for other spans and pressures.		Installation Instruction FL11964 R0 II Drawing Verified By: American Te Created by Independent Evaluation Reports FL11964 R0 AE Product 0522.03.PDF Created by Independent
11964.2	24 Gage Bertha Galvanized Steel	Corrugated steel storm p.

Panel (2 inch) - Drawing number 08-149	to provide hurricane prot
<p>Limits of Use Approved for use in HVHZ: No Approved for use outside HVHZ: Yes Impact Resistant: Yes Design Pressure: N/A Other: Large Missile. Max. span is 9'-10" for +32.6, -32.6 p.s.f. and 2'-8" for +58.0, -58.0 p.s.f. See sheet 2 of installation drawing number 08-149 for other spans and pressures.</p>	<p>Installation Instruction FL11964 R0 II Drawing Verified By: American Te Created by Independent Evaluation Reports FL11964 R0 AE Produc Created by Independent</p>

[Back](#)

[Next](#)

[DCA Administration](#)

Department of Community Affairs
Florida Building Code Online
Codes and Standards
 2555 Shumard Oak Boulevard
 Tallahassee, Florida 32399-2100
 (850) 487-1824, Fax (850) 414-8436

© 2000-2005 The State of Florida. All rights reserved. [Copyright and Disc](#)

Product Approval Accepts:



GENERAL NOTES:

1. STORM PANEL SHOWN ON THIS PRODUCT EVALUATION DOCUMENT (P.E.D.) HAS BEEN VERIFIED FOR COMPLIANCE IN ACCORDANCE WITH THE 2007 EDITION OF THE FLORIDA BUILDING CODE. THIS STORM PANEL SHALL NOT BE INSTALLED AT HIGH VELOCITY HURRICANE ZONES (MIAMI-DADE / BROWARD COUNTIES). DESIGN WIND LOADS SHALL BE DETERMINED AS PER SECTION 1609 OF THE ABOVE MENTIONED CODE, FOR A BASIC WIND SPEED AS REQUIRED BY THE JURISDICTION WHERE STORM PANEL WILL BE INSTALLED, AND FOR A DIRECTIONALITY FACTOR $K_d=0.85$. IN ACCORDANCE WITH ASCE 7-05 STANDARD, IN ORDER TO VERIFY THAT COMPONENTS AND ANCHORS ON THIS P.E.D. AS TESTED WERE NOT OVER STRESSED, A 33% INCREASE IN ALLOWABLE STRESS FOR WIND LOADS WAS NOT USED IN THEIR ANALYSIS. A DURATION FACTOR $C_D=1.60$ WAS USED FOR VERIFICATION OF FASTENERS IN WOOD.

STORM PANEL'S ADEQUACY FOR IMPACT AND FATIGUE RESISTANCE HAS BEEN VERIFIED IN ACCORDANCE WITH SECTION 1609.1.2 OF THE ABOVE MENTIONED CODE AS PER AMERICAN TEST LAB REPORTS # 0321.01-05, # 0812.01-05 AND # 0119.01-06, PER ASTM E 1886-02, E 1996-02 AND ASTM E-330 STANDARDS, QUALIFIED FOR WIND ZONES 1, 2 AND 3; MISSILE TYPE D (BASIC PROTECTION ONLY) AND FOR INSTALLATION AT NON ESSENTIAL FACILITIES AS DEFINED BY SECTIONS 6.2.1.1 AND 6.2.1.2 OF ASTM E 1998-02.

- 2. ALL ALUMINUM SHEET METAL PANELS SHALL HAVE 5052-H32 OR 3004-H34 ALLOY.
- 3. ALL ALUMINUM EXTRUSIONS SHALL BE ALUMINUM ASSOCIATION 6063-T6 ALLOY & TEMPER UNLESS OTHERWISE NOTED. STORM PANEL COMPONENTS (3) STUCCO PLATE AND (3) SNAP CAP ARE PATENT PENDING.
- 4. ALL SCREWS TO BE STAINLESS STEEL 304 OR 316 AISI SERIES OR CORROSION RESISTANT COATED CARBON STEEL AS PER DIN 50018 W/ 50 ksi YIELD STRENGTH AND 90 ksi TENSILE STRENGTH.
- 5. BOLTS TO BE ASTM A-307 GALVANIZED STEEL OR AISI 304 SERIES STAINLESS STEEL WITH 35 ksi MINIMUM YIELD STRENGTH.
- 6. ANCHORS TO WALL SHALL BE AS FOLLOWS: (UNLESS OTHERWISE NOTED)

- 1/4" TAPCON ANCHORS AS MANUFACTURED BY I.T.W./BUILDEX.
- 1/4" S.G. TAPCONS AS MANUFACTURED BY ITW/ BUILDEX.
- 1/4" PANEL MATES ANCHORS MALE OR TVAS AS MANUFACTURED BY ELCO FASTENING SYSTEMS LLC.
- 1/4" x 3/4" SOLID SET ANCHORS, AS DISTRIBUTED BY ALL POINTS SCREW, BOLT & SPECIALTY COMPANY.

NOTES:

- A.1) MINIMUM EMBEDMENT INTO POURED CONCRETE OF TAPCON ANCHORS AND S.G. TAPCONS IS 1 3/4"; FOR ELCO PANELMATE AND ELCO TVAS IS 2".
- A.2) 3/4" SOLID SET ANCHORS SHALL BE ENTIRELY EMBEDDED INTO THE POURED CONCRETE. NO EMBEDMENT INTO STUCCO SHALL BE PERMITTED.
-1/4" -20 SCREWS USED SHALL BE 1 1/2" LONG MINIMUM SHOULD STUCCO EXIST, AND 1" MINIMUM FOR WALLS WITH NO STUCCO.
- A.3) IN CASE THAT PRECAST STONE, PRECAST CONCRETE PANELS, OR PAVERS BE FOUND ON THE EXISTING WALL OR FLOOR, ANCHORS SHALL BE LONG ENOUGH TO REACH THE MAIN STRUCTURE BEHIND SUCH PANELS, ANCHORAGE SHALL BE AS INDICATED ON NOTES A.1) & A.2) ABOVE.

(B) TO EXISTING CONCRETE BLOCK WALL:

- 1/4" TAPCON ANCHORS AS MANUFACTURED BY I.T.W./BUILDEX.
- 1/4" S.G. TAPCONS AS MANUFACTURED BY ITW/ BUILDEX.
- 1/4" PANEL MATES ANCHORS MALE OR TVAS AS MANUFACTURED BY ELCO FASTENING SYSTEMS LLC.
- 1/4" x 3/4" SOLID SET ANCHORS, AS DISTRIBUTED BY ALL POINTS SCREW, BOLT & SPECIALTY COMPANY.

NOTES:

- B.1) MINIMUM EMBEDMENT OF TAPCON ANCHORS, S.G. TAPCONS, ELCO PANELMATE, ELCO TVAS INTO THE CONCRETE BLOCK UNIT SHALL BE 1 1/4".
- B.2) -3/4" SOLID SET ANCHORS SHALL BE ENTIRELY EMBEDDED INTO THE CONCRETE BLOCK UNIT. NO EMBEDMENT INTO STUCCO SHALL BE PERMITTED.
1/4" -20 SCREWS USED SHALL BE 1 1/2" LONG MINIMUM SHOULD STUCCO EXIST, AND 1" MINIMUM FOR WALLS WITH NO STUCCO.
- B.3) IN CASE THAT PRECAST STONE OR PRECAST CONCRETE PANELS BE FOUND ON THE EXISTING WALL, ANCHORS SHALL BE LONG ENOUGH TO REACH THE MAIN STRUCTURE BEHIND SUCH PANELS. ANCHORAGE SHALL BE AS INDICATED ON NOTES IN B.1) & B.2) ABOVE.

- (C) TO EXISTING WOOD FRAME BUILDINGS, SEE SPECIFICATIONS ON SHEETS 12, 13, 14 & 15. ANCHORAGE SHALL BE PERFORMED BEYOND ANY FINISH MATERIAL AT WALL LIKE BRICK VENEER, STUCCO OR ANY OTHER FINISH.
- (D) ANCHORS SHALL BE INSTALLED FOLLOWING ALL OF THE RECOMMENDATIONS AND SPECIFICATIONS OF THE ANCHOR'S MANUFACTURER.

- 7. PANELS MAY ALSO BE INSTALLED HORIZONTALLY FOLLOWING INSTALLATION DETAILS SHOWN ON SECTIONS 1 THRU 13 (SHEET 4 THRU 8) EXCEPT THAT HEADERS 2, 3, 3A & 4 SHALL NOT BE USED.
- 8. IT SHALL BE THE RESPONSIBILITY OF THE CONTRACTOR TO VERIFY THE SOUNDNESS OF THE STRUCTURE WHERE SHUTTER IS TO BE ATTACHED TO INSURE PROPER ANCHORAGE. THIS SHUTTER SHALL ONLY BE ATTACHED TO CONCRETE, BLOCK OR WOOD FRAME BUILDINGS.
- 9. THE INSTALLATION CONTRACTOR IS TO SEAL/CAULK ALL SHUTTER COMPONENT EDGES WHICH REMAIN IN CONTINUOUS CONTACT WITH THE BUILDING TO PREVENT WIND/RAIN INTRUSION. CAULK AND SEAL SHUTTER TRACKS ALL AROUND FULL LENGTH.
- 10. (a) THIS P.E.D. PREPARED BY THIS ENGINEER IS GENERIC AND DOES NOT PROVIDE INFORMATION FOR A SITE SPECIFIC PROJECT; I.E. WHERE THE SITE CONDITIONS DEVIATE FROM THE P.E.D.
(b) CONTRACTOR TO BE RESPONSIBLE FOR THE SELECTION, PURCHASE AND INSTALLATION INCLUDING LIFE SAFETY OF THE PRODUCT, BASED ON THIS P.E.D. PROVIDED HE/SHE DOES NOT DEVIATE FROM THE CONDITIONS DETAILED ON THIS DOCUMENT. CONSTRUCTION SAFETY AT SITE IS THE CONTRACTOR'S RESPONSIBILITY.
(c) THIS P.E.D. WILL BE CONSIDERED INVALID IF ALTERED BY ANY MEANS.
(d) SITE SPECIFIC PROJECTS SHALL BE PREPARED BY A FLORIDA REGISTERED ENGINEER OR ARCHITECT WHICH WILL BECOME THE ENGINEER OF RECORD (E.O.R.) FOR THE PROJECT AND WHO WILL BE RESPONSIBLE FOR THE PROPER USE OF THE P.E.D. ENGINEER OF RECORD, ACTING AS A DELEGATED ENGINEER TO THE P.E.D. ENGINEER, SHALL SUBMIT TO THIS LATTER THE SITE SPECIFIC DRAWINGS FOR REVIEW.
(e) THIS P.E.D. SHALL BEAR THE DATE AND ORIGINAL SEAL AND SIGNATURE OF THE PROFESSIONAL ENGINEER OF RECORD THAT PREPARED IT.
- 11. SHUTTER MANUFACTURER'S LABEL SHALL BE LOCATED ON A READILY VISIBLE LOCATION AT STORM PANEL IN ACCORDANCE WITH SECTION 1714.8.3 OF FLORIDA BUILDING CODE. ONE LABEL SHALL BE PLACED FOR EVERY OPENING. LABELING TO COMPLY WITH SECTION 1714.8.2 OF THE FLORIDA BUILDING CODE.



© 2008 TILTECO, INC. TILTECO INC. TILIT TESTING & ENGINEERING COMPANY 1202 W. 30th St. Ste. 302, Vero Beach, FL 32909 Phone: (888)711-1330 Fax: (888)711-1331 EB-0000719 WALTER A. TILLY, P.E. FLORIDA LIC. 44187		F.B.C. (Non High Velocity Hurricane Zone) 0.050" BERTHA ALUMINUM STORM PANEL (2.00" DEEP) EASTERN METAL SUPPLY, INC 4268 WEST ROADS DRIVE WEST PALM BEACH, FL 33407 PHONE: (561)209-0281, FAX: (561)241-1718		M.C.V./P.E. DRAWN BY: 03/12/08 DATE: 08-146 DRAWING NO.	
REV. NO.	DESCRIPTION	DATE	REV. NO.	DESCRIPTION	DATE
1	OLD QUANTITY	03/12/08	1		
2			2		

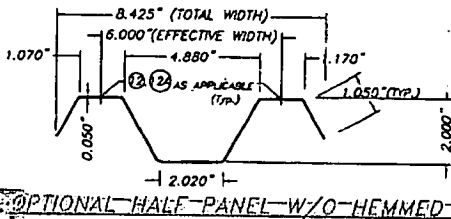
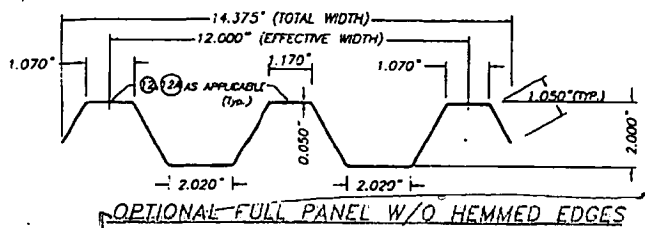
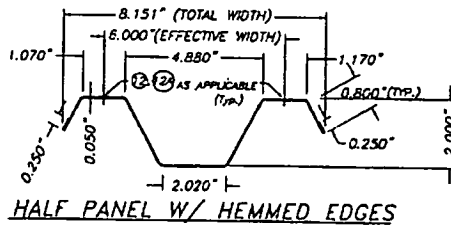
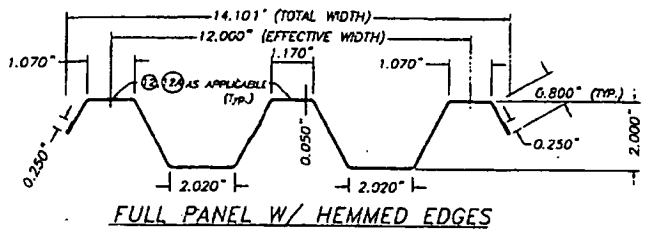

① STORM PANEL
SCALE: 1/4" = 1"

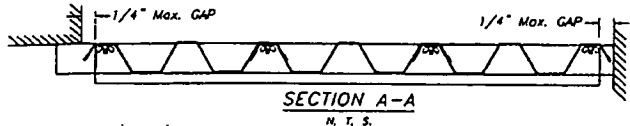
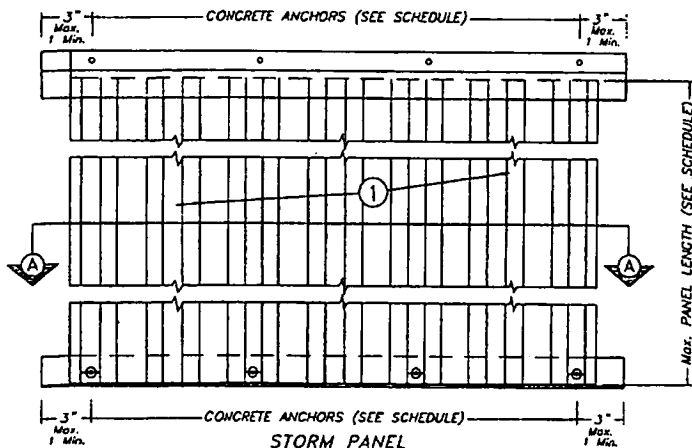

MAXIMUM DESIGN PRESSURE RATING "W" (p.s.f.) AND CORRESPONDING MAXIMUM PANEL LENGTH "L" SCHEDULE

PANELS RETAINED AT BOTH ENDS WITH TRACKS
⑤⑥⑦⑧⑩⑪⑬
OR DIRECT MOUNTED *

MAXIMUM DESIGN PRESSURE RATING W (p.s.f.)	Max. PANEL LENGTH L (ft.)
+30.0, -30.0	13'-0"
+35.0, -35.0	12'-8"
+40.0, -40.0	12'-4"
+45.0, -45.0	12'-0"
+50.0, -50.0	11'-0"
+55.0, -55.0	10'-0"
+60.0, -60.0	9'-4"
+70.0, -70.0	8'-0"
+80.0, -80.0	7'-0"
+90.0, -90.0	6'-3"
+90.0, -100.0	5'-7"
+90.0, -110.0	5'-1"
+90.0, -120.0	4'-8"
+90.0, -130.0	4'-0"

PANELS RETAINED AT LEAST IN ONE OF THEIR ENDS WITH TRACKS
②③④ OR ④*

MAXIMUM DESIGN PRESSURE RATING W (p.s.f.)	Max. PANEL LENGTH L (ft.)
+30.0, -30.0	13'-0"
+35.0, -35.0	12'-0"
+40.0, -40.0	11'-3"
+45.0, -45.0	10'-0"
+50.0, -50.0	9'-0"
+55.0, -55.0	8'-2"
+60.0, -60.0	7'-4"
+70.0, -70.0	6'-5"
+80.0, -80.0	5'-8"
+90.0, -90.0	5'-0"
+90.0, -100.0	5'-0"
+90.0, -110.0	5'-0"
+90.0, -120.0	4'-9"
+90.0, -130.0	4'-4 1/2"

*** NOTE:**
MAX. DESIGN LOAD & MAXIMUM PANEL LENGTH FOR INTERNALLY REMOVABLE PANELS AS PER MOUNTING INSTALLATIONS ON SHEET 7 OF 17 IS + 50.0, - 50.0 p.s.f. W/ 88" MAX. PANEL LENGTH.
MAX. DESIGN LOAD & MAXIMUM PANEL LENGTH FOR MOUNTING AS PER ALTERNATIVE #11 AND 14 ON SHEET 14A AND 15 OF 17, RESPECTIVELY, ARE +50.0, -50.0 p.s.f. FOR 78" MAX. PANEL LENGTH, AND +50.0, -50.0 p.s.f. FOR UP TO 108" PANEL LENGTH.

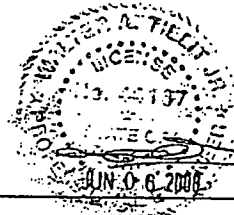

© 2000 TRITECO, INC.
TRITECO INC.
TRITECO TESTING & ENGINEERING COMPANY
6155 N.W. 36th St., Ste. 203, Virginia Gardens, FL 33146
Phone: (305) 871-1330 Fax: (305) 871-1331
EB-0005719
WALTER A. TRUT, P.E.
FLORIDA Lic. 44187

F.B.C. (Non High Velocity Hurricane Zone)
0.050" BERTHA ALUMINUM STORM PANEL (2.00" DEEP)
EASTERN METAL SUPPLY, INC
4288 WEST ROADS DRIVE
WEST PALM BEACH, FL 33407
PHONE: (561) 208-6263 FAX: (561) 201-1716
M.C.V./P.E.L. DRAWN BY:
03/13/08 DATE:
08-146 DRAWING NO.
SHEET 2 OF 17

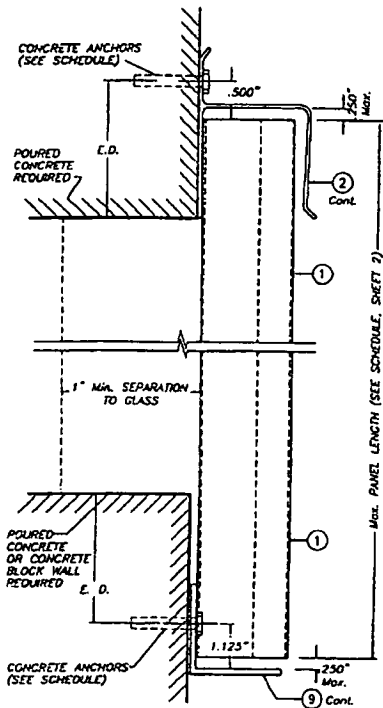

SECTION @ ANCHOR

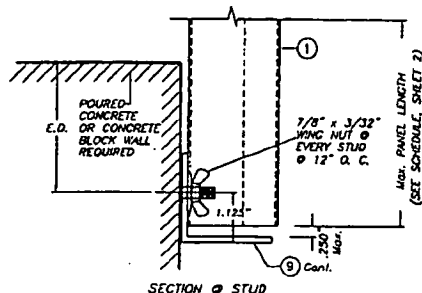

SECTION @ STUD

WALL MOUNTING INSTALLATION SECTION 1

NOTE: DETAIL OF SECTION @ STUD VALID ALSO FOR WALL MOUNTING INSTALLATION - SECTION 2 (TOP)

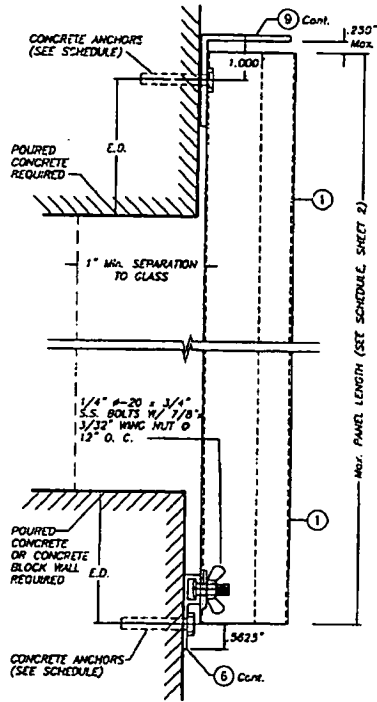

WALL MOUNTING INSTALLATION SECTION 2

SCALE: 1/2" = 1"

E. D. = EDGE DISTANCE (SEE SCHEDULE ON SHEETS 9 & 10 & 11)

NOTE FOR COMBINATION OF SECTIONS:
WALL MOUNTING SECTIONS CAN BE COMBINED IN ANY WAY TO SUIT ANY INSTALLATION.

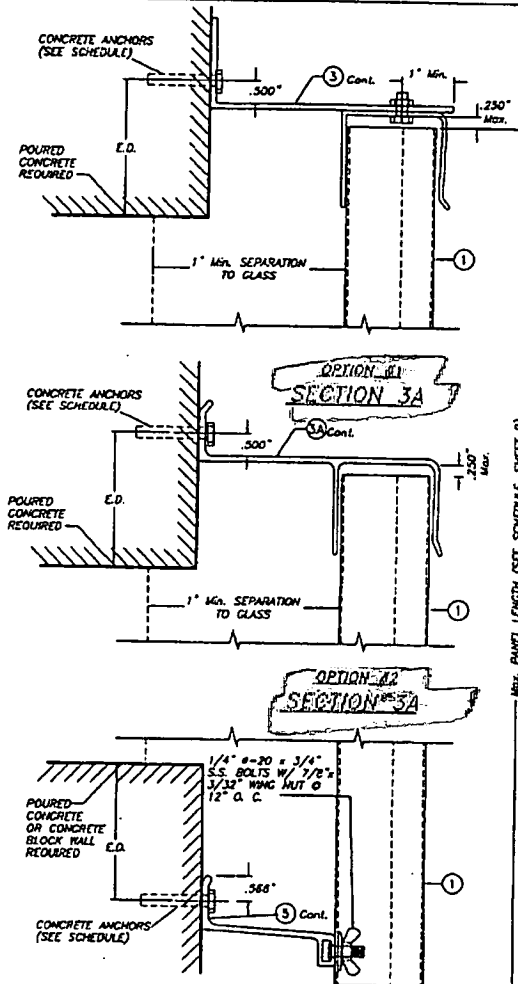

BUILD OUT INSTALLATION SECTION 3

SCALE: 1/2" = 1"

* NOTE: SHAP CAP (13) TO REMAIN CLOSED AT HIGH HURRICANE CONDITIONS.

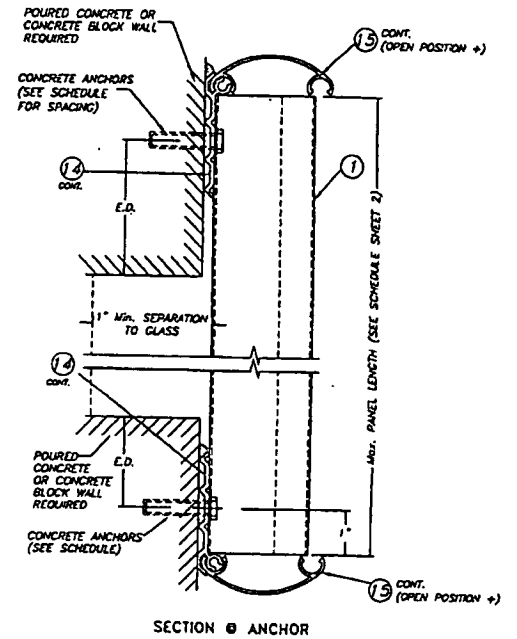

SECTION @ ANCHOR

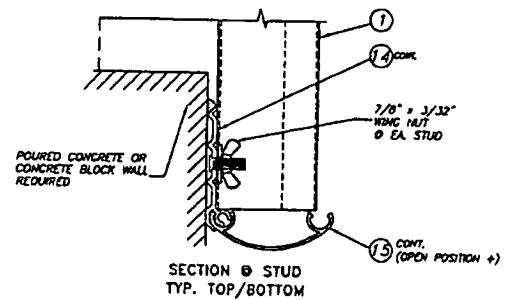

SECTION @ STUD
TYP. TOP/BOTTOM

WALL MOUNTING INSTALLATION SECTION 4

SCALE: 1/2" = 1"



TILECO INC.
TILLY TESTING & ENGINEERING COMPANY
1412 S.W. 8th St., Box 203, West Palm Beach, FL 33407
Phone: (561)971-1332 Fax: (561)971-1331
E3-0008710
WALTER A. TILLY, P.E.
FLORIDA Lic. 44187

F.B.C. (Non High Velocity Hurricane Zone)			
0.050" BERTHA ALUMINUM STORM PANEL (2.00" DEEP)			
EASTERN METAL SUPPLY, INC			
4268 WEST ROADS DRIVE WEST PALM BEACH, FL 33407 PHONE: (561)209-8744 FAX: (561)841-1718			
REV. NO.	DESCRIPTION	DATE	REV. NO.
1	OLD 08-199	05/12/08	2
			DATE
			05/12/08
			DATE
			08-146
			DRAWING NO.
			SHEET 4 OF 17

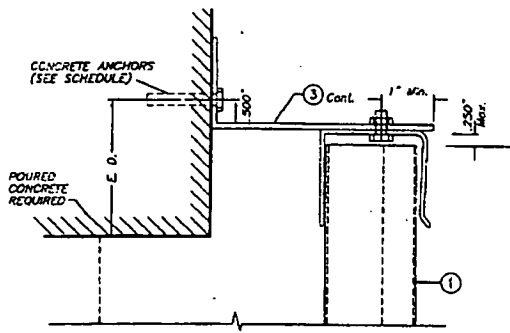

**OPTION #1
SECTION 5A**

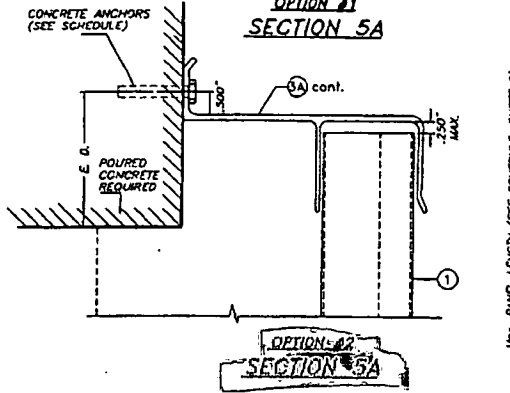

**OPTION #2
SECTION 5A**

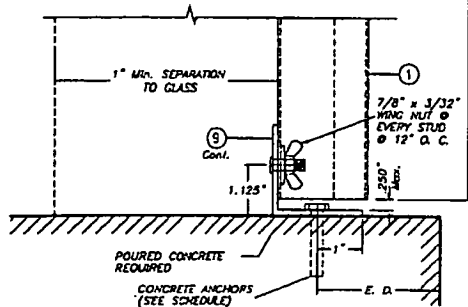

**BUILD-OUT & FLOOR MOUNTING
INSTALLATION - SECTION 5**

SCALE: 1/2" = 1"

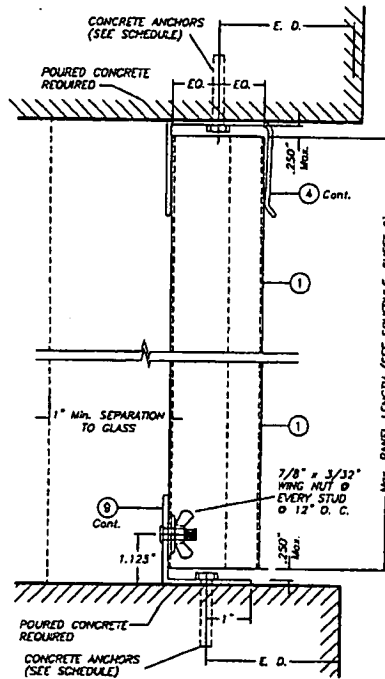

**CEILING & FLOOR MOUNTING
INSTALLATION - SECTION 6**

SCALE: 1/2" = 1"

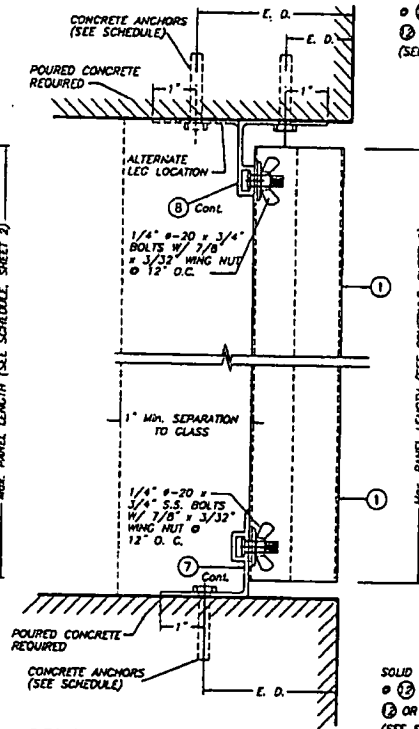

**CEILING & FLOOR MOUNTING
INSTALLATION - SECTION 7**

SCALE: 1/2" = 1"

SOLID SET OR ELCO made PANELMATE OR S.G. TAPCONS
 ○ 12 OR 12A W/1/4"-20 SIDEWALK BOLT OR ○
 2 OR 2A W/ 1/4"-20 TRUSSHEAD BOLT + +
 (SEE SCHEDULE FOR SPACING)

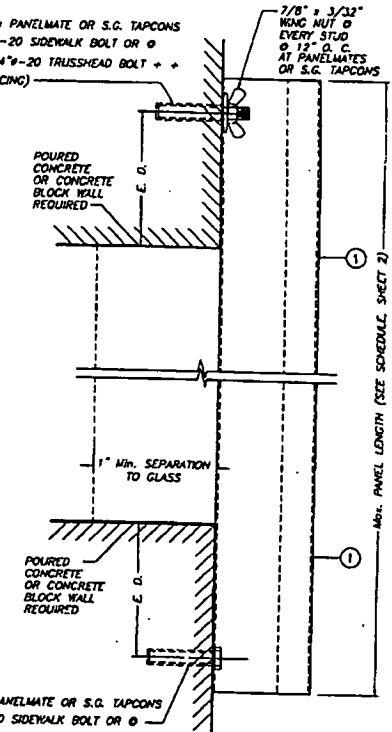

**DIRECT WALL MOUNTING INSTALLATION (D. M.)
- SECTION 8**

SCALE: 1/2" = 1"

E. D. = EDGE DISTANCE
(SEE SCHEDULE ON
SHEETS 9 & 10 & 11)

NOTE FOR COMBINATION OF SECTIONS:
WALL/FLOOR/CEILING MOUNTING SECTIONS CAN BE
COMBINED IN ANY WAY TO SUIT ANY INSTALLATION.



©2008 ILTECO, INC.

ILTECO INC.

TILLET TESTING & ENGINEERING COMPANY
 4252 N.W. 24th St., Ste. 205, PLEASANT GARDENS, FL 33140
 PHONE: (305) 971-1320, Fax: (305) 971-1321
 EB-0004719

WALTER A. TILLET, P.E.
 FLORIDA Lic. #41187

F.B.C. (Non High Velocity Hurricane Zone)

0.050" BERTHA ALUMINUM STORM PANEL
(2.00" DEEP)

M.C.V./R.E.
 DRAWN BY:
 DATE:
 03/12/08
 08-146
 DRAWING NO.
 SHEET 5 OF 17

EASTERN METAL SUPPLY, INC
 4788 WEST ROADS DRIVE
 WEST PALM BEACH, FL 33407
 PHONE: (561) 909-0263, FAX: (561) 941-1716

REV. NO.	DESCRIPTION	DATE	BY	CHKD.
1	CLD DR-148	02/14/08		
2				

SOLID SET OR ELCG mole PANELMATE OR S.G. TAPCONS

⊙ (12) OR (12A) W/1/4"Ø-20 SIDEWALK BOLT OR ⊙

⊙ (2) OR (12A) W/ (13) W/1/4"Ø-20 TRUSSHEAD BOLT + + 7/8"Ø x 3/32" WING NUTS ⊙ 12" O.C. AT PANELMATES OR S.G. TAPCONS

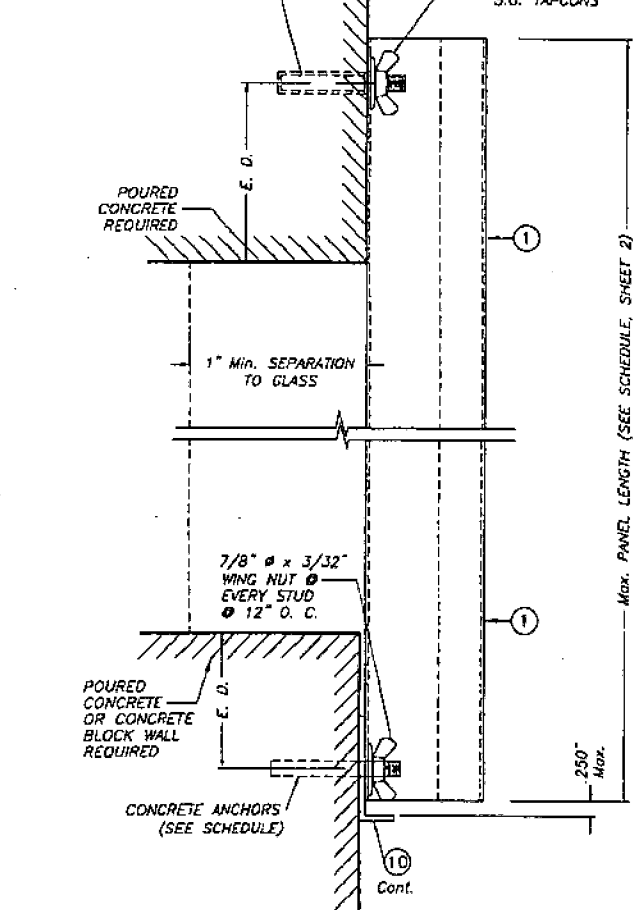

WALL MOUNTING INSTALLATION

SECTION 9

SCALE : 1/2" = 1'

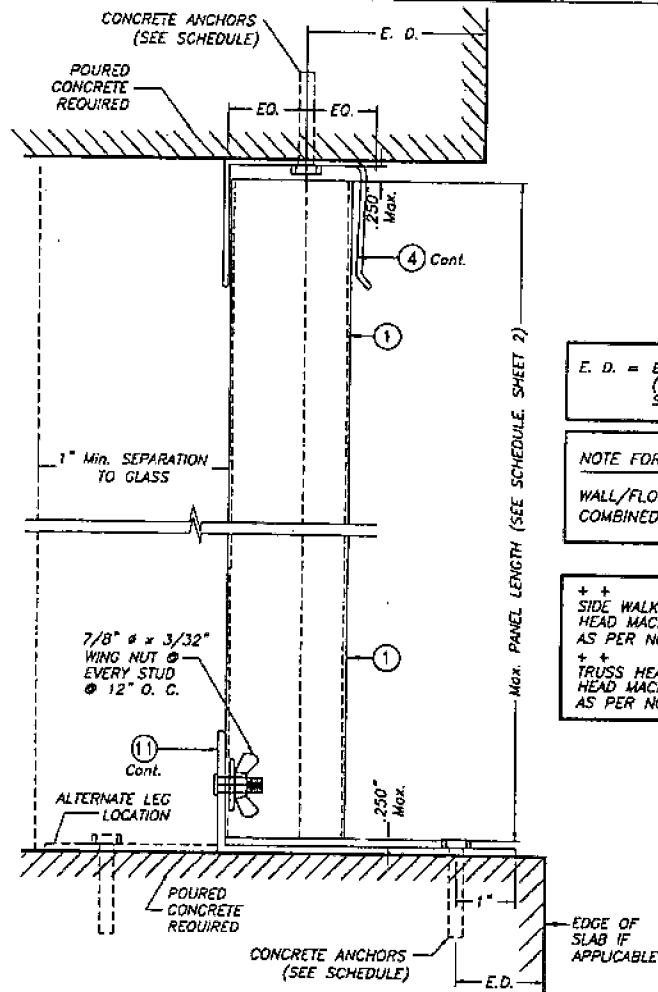

CEILING & FLOOR MOUNTING INSTALLATION

SECTION 10

SCALE : 1/2" = 1'

E. D. = EDGE DISTANCE
(SEE SCHEDULE ON
SHEETS 9 & 10 & 11)

NOTE FOR COMBINATION OF SECTIONS :
WALL/FLOOR/CEILING MOUNTING SECTIONS CAN BE
COMBINED IN ANY WAY TO SUIT ANY INSTALLATION.

+ +
SIDE WALK BOLTS ARE 3/4"Øx3/32"THICK
HEAD MACHINE SCREW W/LENGTH
AS PER NOTES A.2 & B.2 (SHEET 1)
+ +
TRUSS HEAD BOLTS ARE 1/2"Øx1/8"THICK
HEAD MACHINE SCREW W/LENGTH
AS PER NOTES A.2 & B.2 (SHEET 1)



<p>TILECO INC. TILIT TESTING & ENGINEERING COMPANY 1200 N.W. 36th St., Ste. 300, Virginia Gardens, FL 33149 Phone: (561)207-1500 Fax: (561)207-1531 ES-0006718 WALTER A. TILIT, P.E. FLORIDA LIC. 44187</p>		<p>F.B.C. (Non High Velocity Hurricane Zone)</p> <p>0.050" BERTHA ALUMINUM STORM PANEL (2.00" DEEP)</p> <p>EASTERN METAL SUPPLY, INC 1288 WEST ROADS DRIVE WEST PALM BEACH, FL 33407 PHONE: (561)207-0263 FAX: (561)241-1718</p>		<p>M.C.V./R.C. DRAWN BY: 05/12/08 DATE: 08-146 DRAWING No. SHEET 6 OF 17</p>	
REV. NO.	DESCRIPTION	DATE	REV. NO.	DESCRIPTION	DATE
1	OLD OR-146	02/12/08	2		

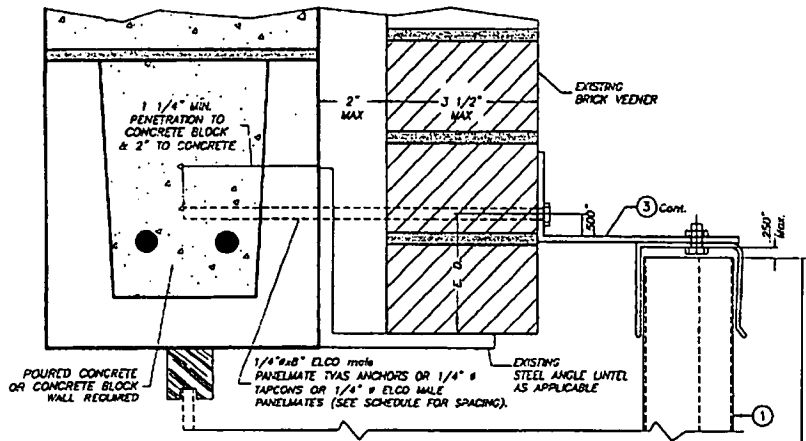

**OPTION #1
SECTION 11A**

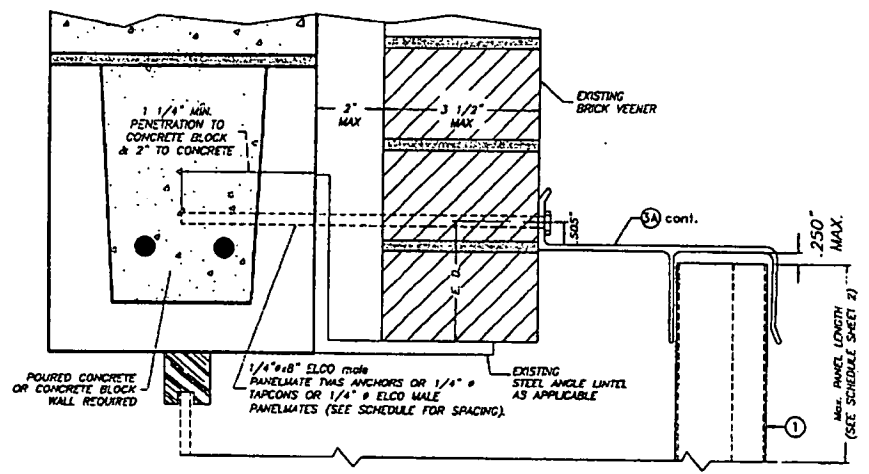

**OPTION #2
SECTION 11A**

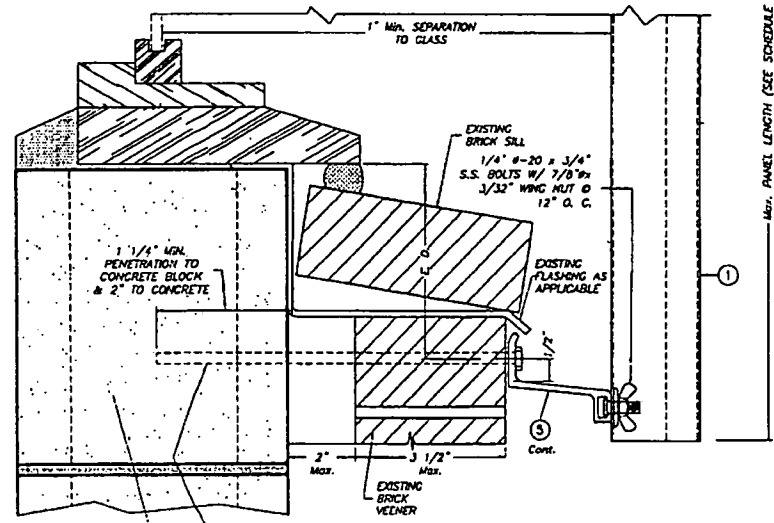

**BUILD OUT INSTALLATION
SECTION 11**

SCALE: 3/8" = 1"

MAX. PANEL LENGTH (SEE SCHEDULE SHEET 2)

E. D. = EDGE DISTANCE
(SEE SCHEDULE ON
SHEETS 9 & 10 & 11)

NOTE FOR COMBINATION OF SECTIONS:
WALL/FLOOR/CEILING MOUNTING SECTIONS CAN BE
COMBINED IN ANY WAY TO SUIT ANY INSTALLATION.

++ SIDE WALK BOLTS ARE 3/4" DIA. x 3/32" THICK
HEAD MACHINE SCREW W/ LENGTH
AS PER NOTES A.2 & B.2 (SHEET 1)
++ TRUSS HEAD BOLTS ARE 1/2" DIA. x 1/8" THICK
HEAD MACHINE SCREW W/ LENGTH
AS PER NOTES A.2 & B.2 (SHEET 1)

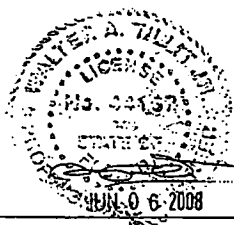

© 2000 TILTECO, INC.

TILECO INC.

TILLET TESTING & ENGINEERING COMPANY
2122 N.W. 46th St., 3rd. Fl., West Palm Beach, FL 33409
Phone: 1 (407) 711-1331 Fax: 1 (407) 711-1331
E-mail: 0006719@tilteco.com
WALTER A. TILLET, P.E.
FLORIDA Lic. 44167

F.B.C. (Non High Velocity Hurricane Zone)		M.C.V./R.E.	
0.050" BERTHA ALUMINUM STORM PANEL (2.00" DEEP)		DRAWN BY:	
EASTERN METAL SUPPLY, INC		DATE:	
4266 WEST ROADS DRIVE WEST PALM BEACH, FL 33407 PHONE: (561) 208-8283, FAX: (561) 241-1718		08-146	
REV. NO.	DESCRIPTION	DATE	REVISION
1	OLD ON-177	05/11/08	3
2			4
DRAWING No.			SHEET 5A OF 17

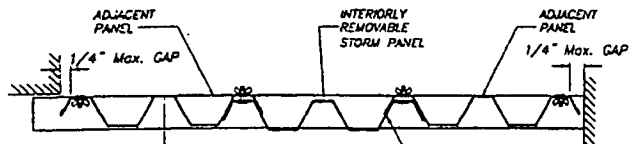

SECTION B-B

SCALE: 1 1/2" = 1"

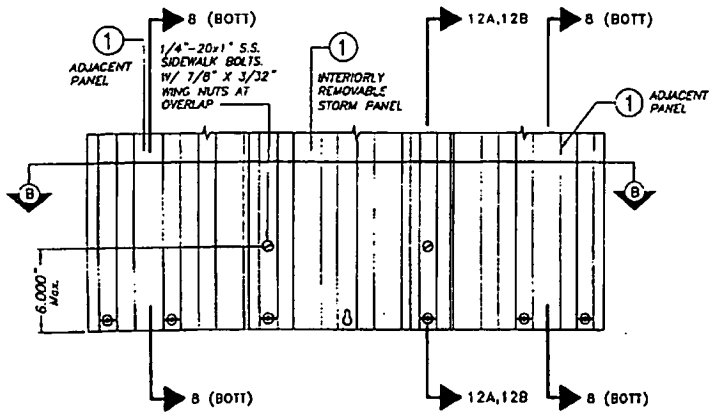

**INTERIORLY REMOVABLE STORM PANEL
PARTIAL ELEVATION**

SCALE: 1 1/2" = 1"

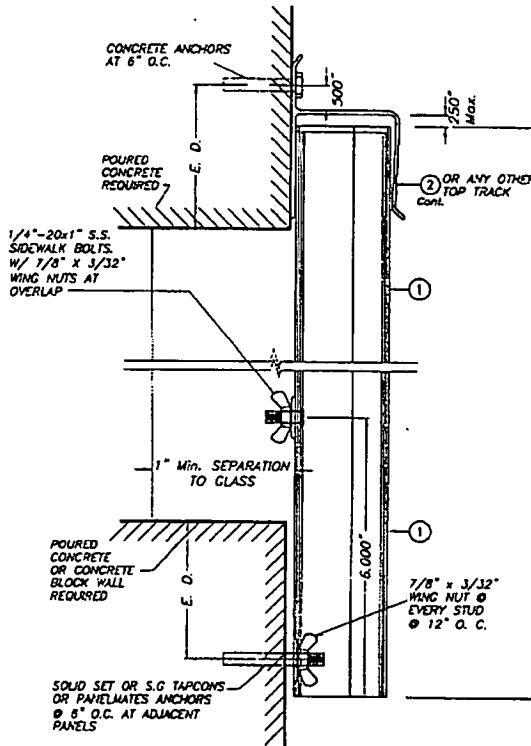

**WALL MOUNTING INSTALLATION
SECTION 12A**

SCALE: 1/2" = 1"

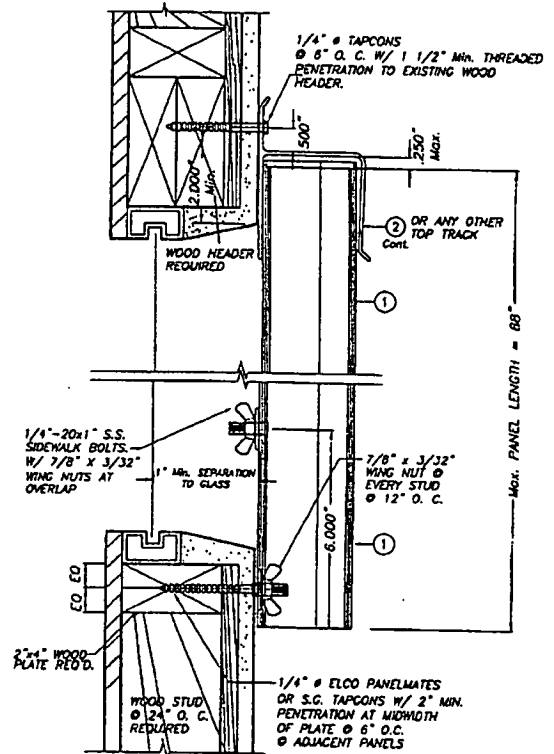

**WALL MOUNTING INSTALLATION
SECTION 12B**

SCALE: 1/2" = 1"

INTERIORLY REMOVABLE STORM PANEL SECTIONS

MAX. DESIGN LOAD = +50.0, -50.0 p.s.f.



02008 TILTECO, INC.

TILTECO INC.

TILIT TESTING & ENGINEERING COMPANY

2008 N.W. 20th St., Box 303, Udonia, Gainesville, FL 32608
 Phone: (352)371-1330, Fax: (352)371-1331
 EB-0006719

WALTER A. TILLIT, P.E.
 FLORIDA LIC. 44167

F.B.C. (Non High Velocity Hurricane Zone)

0.050" BERTHA ALUMINUM STORM PANEL (2.00" DEEP)

EASTERN METAL SUPPLY, INC

4268 WEST ROADS DRIVE
 WEST PALM BEACH, FL 33407
 PHONE: (561)209-8763, FAX: (561)241-1716

N.C.V./R.E. DRAWN BY: DATE: 03/12/08

08-146 DRAWING No

REV. NO.	DESCRIPTION	DATE	REV. NO.	DESCRIPTION	DATE
1	OLD OR - FAB	03/12/08	1		
1			1		

SHEET 7 OF 17

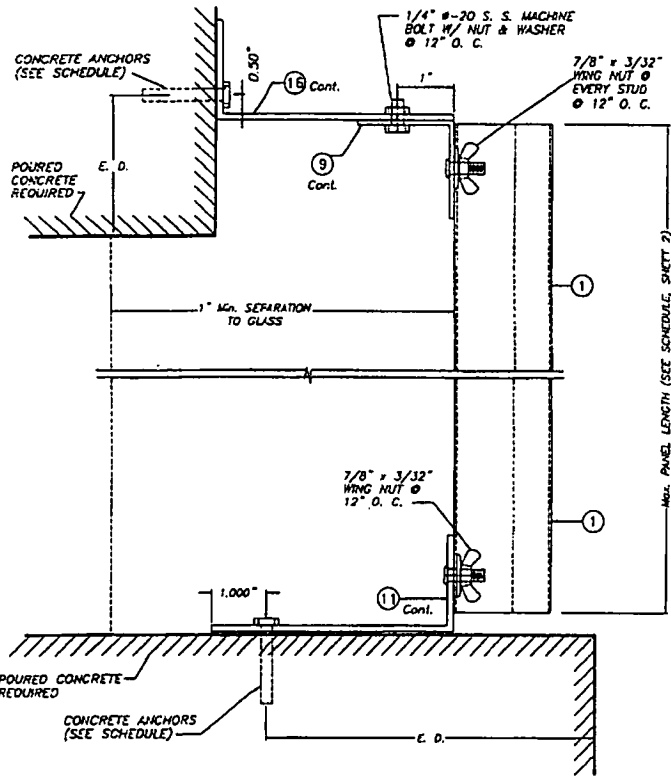

**CEILING & FLOOR MOUNTING
INSTALLATION - SECTION 13**

SCALE: 1/2" = 1"

E. D. = EDGE DISTANCE
(SEE SCHEDULE ON
SHEETS 9, 10 & 11)

NOTE FOR COMBINATION OF SECTIONS:
WALL/FLOOR/CEILING MOUNTING SECTIONS CAN BE
COMBINED IN ANY WAY TO SUIT ANY INSTALLATION.

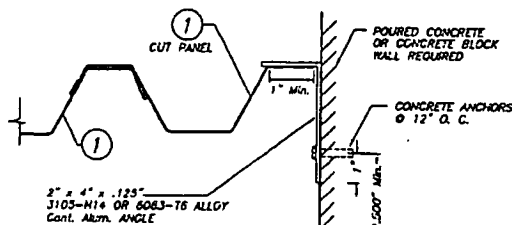

CASE A (Plan)

SCALE: 1/4" = 1"

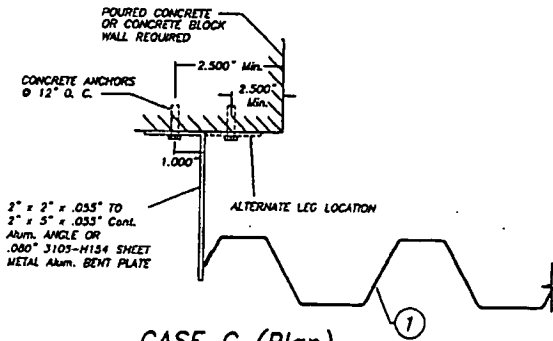

CASE C (Plan)

SCALE: 1/4" = 1"

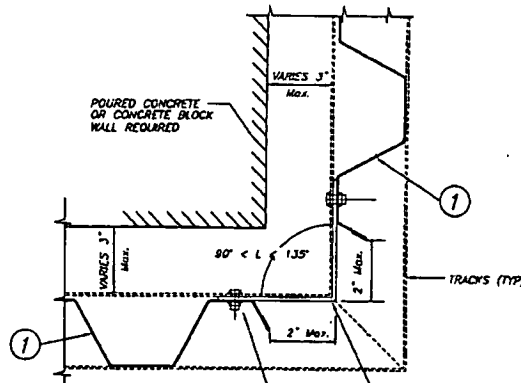

CASE B (Plan)

SCALE: 1/4" = 1"

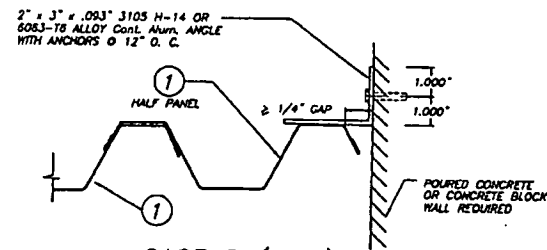

CASE D (Plan)

SCALE: 1/4" = 1"

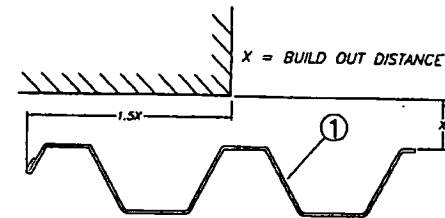

CASE E (Plan)

SCALE: 1/4" = 1"

END CLOSURES DETAILS

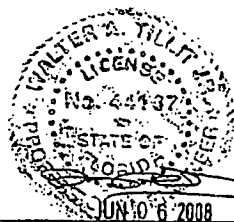

© 2008 TILTECO INC.

TILTECO INC.

TILLIT TESTING & ENGINEERING COMPANY

8428 P.L. 980, 2L, 201, 322, WINDWARD GARDENS, FL 33148

PHONE: 1 (305) 971-1132, FAX: 1 (305) 971-1131

EB-0004710

WALTER A. TILLIT JR., P.E.

FLORIDA Lic. 44187

F.B.C. (Non High Velocity Hurricane Zone)		M.C.V./P.E.
0.050" BERTHA ALUMINUM STORM PANEL (2.00" DEEP)		DRAWN BY:
EASTERN METAL SUPPLY, INC		03/12/08
4268 WEST ROADS DRIVE WEST PALM BEACH, FL 33407		DATE:
PHONE: (561) 208-8283, FAX: (561) 241-1718		08-146
REV. NO.	DESCRIPTION	DATE
1	OLD OR NEW	03/12/08
2		
DRAWING No		SHEET 8 OF 17

MAXIMUM DESIGN PRESSURE RATING "W" (p.s.f.) AND CORRESPONDING MAXIMUM ANCHOR SPACING SCHEDULE FOR INSTALLATIONS IN CONCRETE AND CONCRETE BLOCK STRUCTURES

MAXIMUM DESIGN LOAD W (p.s.f.)	MAXIMUM ANCHOR SPACING FOR E. D. = 3 1/2" ±										APPLICABLE TO SECTIONS / & ANY COMBINATION OF THEM	MAXIMUM PANEL LENGTH 1" (±)	
	REGULAR TAPCON		SOLID SET		S.G. TAPCON		PANELMATE		PANELMATE TWS				
	TO CONCRETE	TO MASONRY	TO CONCRETE	TO MASONRY	TO CONCRETE	TO MASONRY	TO CONCRETE	TO MASONRY	TO CONCRETE	TO MASONRY			
+10.0 -10.0 OR LESS	12"	N/A	12"	N/A	12"	N/A	12"	N/A	12"	N/A	1	(TOP)	6'-0" OR LESS
	12"	11"	12"	12"	12"	12"	12"	12"	12"	12"	1	(BOTTOM)	
	12"	N/A	12"	N/A	12"	N/A	12"	N/A	12"	N/A	2	(TOP)	
	9"	9"	9"	9"	9"	9"	9"	9"	9"	9"	2	(BOTTOM)	
	9"	N/A	9"	N/A	9"	N/A	9"	N/A	9"	N/A	3A	(TOP)	
	9"	9"	9"	9"	9"	9"	9"	9"	9"	9"	3	(BOTTOM)	
	12"	11"	12"	12"	12"	12"	12"	12"	12"	12"	4	(TOP)	
	12"	11"	12"	12"	12"	12"	12"	12"	12"	12"	4	(BOTTOM)	
	9"	N/A	9"	N/A	9"	N/A	9"	N/A	9"	N/A	5A	(TOP)	
	12"	N/A	12"	N/A	12"	N/A	12"	N/A	12"	N/A	5	(BOTTOM)	
	12"	N/A	12"	N/A	12"	N/A	12"	N/A	12"	N/A	6	(TOP)	
	12"	N/A	12"	N/A	12"	N/A	12"	N/A	12"	N/A	6	(BOTTOM)	
	12"	N/A	12"	N/A	12"	N/A	12"	N/A	12"	N/A	7	(TOP)	
	12"	N/A	12"	N/A	12"	N/A	12"	N/A	12"	N/A	7	(BOTTOM)	
	N/A	N/A	12"	12"	12"	12"	12"	12"	12"	12"	8	(TOP)	
	N/A	N/A	12"	12"	12"	12"	12"	12"	12"	12"	8	(BOTTOM)	
	N/A	N/A	12"	12"	12"	12"	12"	12"	12"	12"	9	(TOP)	
	12"	11"	12"	12"	12"	12"	12"	12"	12"	12"	9	(BOTTOM)	
	12"	N/A	12"	N/A	12"	N/A	12"	N/A	12"	N/A	10	(TOP)	
	9"	N/A	9"	N/A	9"	N/A	9"	N/A	9"	N/A	10	(BOTTOM)	
9"	N/A	9"	N/A	9"	N/A	9"	N/A	9"	N/A	11A	(TOP)		
9"	9"	9"	9"	9"	9"	9"	9"	9"	9"	11	(BOTTOM)		
9"	N/A	9"	N/A	9"	N/A	9"	N/A	9"	N/A	13	(TOP)		
9"	N/A	9"	N/A	9"	N/A	9"	N/A	9"	N/A	13	(BOTTOM)		

MAXIMUM DESIGN LOAD W (p.s.f.)	MAXIMUM ANCHOR SPACING FOR E. D. = 3 1/2" ±										APPLICABLE TO SECTIONS / & ANY COMBINATION OF THEM	MAXIMUM PANEL LENGTH 1" (±)	
	REGULAR TAPCON		SOLID SET		S.G. TAPCON		PANELMATE		PANELMATE TWS				
	TO CONCRETE	TO MASONRY	TO CONCRETE	TO MASONRY	TO CONCRETE	TO MASONRY	TO CONCRETE	TO MASONRY	TO CONCRETE	TO MASONRY			
+10.0 -10.0 OR LESS	12"	N/A	12"	N/A	12"	N/A	12"	N/A	12"	N/A	1	(TOP)	8'-0" UP TO 13'-0"
	12"	7"	12"	12"	12"	12"	12"	12"	12"	12"	1	(BOTTOM)	
	12"	N/A	12"	N/A	12"	N/A	12"	N/A	12"	N/A	2	(TOP)	
	9"	9"	9"	9"	9"	9"	9"	9"	9"	9"	2	(BOTTOM)	
	9"	N/A	9"	N/A	9"	N/A	9"	N/A	9"	N/A	3A	(TOP)	
	9"	9"	9"	9"	9"	9"	9"	9"	9"	9"	3	(BOTTOM)	
	12"	7"	12"	12"	12"	12"	12"	12"	12"	12"	4	(TOP)	
	12"	7"	12"	12"	12"	12"	12"	12"	12"	12"	4	(BOTTOM)	
	9"	N/A	9"	N/A	9"	N/A	9"	N/A	9"	N/A	5A	(TOP)	
	9"	N/A	11"	N/A	12"	N/A	12"	N/A	12"	N/A	5	(BOTTOM)	
	9"	N/A	11 1/2"	N/A	12"	N/A	12"	N/A	12"	N/A	6	(TOP)	
	9"	N/A	11"	N/A	12"	N/A	12"	N/A	12"	N/A	6	(BOTTOM)	
	9"	N/A	11"	N/A	12"	N/A	12"	N/A	12"	N/A	7	(TOP)	
	9"	N/A	11"	N/A	12"	N/A	12"	N/A	12"	N/A	7	(BOTTOM)	
	N/A	N/A	12"	12"	12"	12"	12"	12"	12"	12"	8	(TOP)	
	N/A	N/A	12"	12"	12"	12"	12"	12"	12"	12"	8	(BOTTOM)	
	N/A	N/A	12"	12"	12"	12"	12"	12"	12"	12"	9	(TOP)	
	12"	7"	12"	12"	12"	12"	12"	12"	12"	12"	9	(BOTTOM)	
	9"	N/A	11 1/2"	N/A	12"	N/A	12"	N/A	12"	N/A	10	(TOP)	
	9"	N/A	9"	N/A	9"	N/A	9"	N/A	9"	N/A	10	(BOTTOM)	
9"	N/A	9"	N/A	9"	N/A	9"	N/A	9"	N/A	11A	(TOP)		
9"	9"	9"	9"	9"	9"	9"	9"	9"	9"	11	(BOTTOM)		
9"	N/A	9"	N/A	9"	N/A	9"	N/A	9"	N/A	13	(TOP)		
9"	N/A	9"	N/A	9"	N/A	9"	N/A	9"	N/A	13	(BOTTOM)		

* USE 8" OC FOR PANEL LENGTHS LARGER THAN 10' - 0" AND USE 12" OC AS SHOWN ON SCHEDULE FOR PANELS LENGTHS EQUAL OR SHORTER THAN 10' - 0"

** MAXIMUM ANCHOR SPACINGS ARE VALID FOR 3 1/2" EDGE DISTANCE. FOR E. D. LESS THAN 3 1/2", REDUCE ANCHOR SPACING BY MULTIPLYING SPACING SHOWN ON SCHEDULE BY THE FOLLOWING FACTORS. (NOTE: MIN. E. D. FOR SOLIDSET ANCHORS IS 3") FOR THIS OPERATION TO BE POSSIBLE, REDUCED SPACING OBTAINED USING FACTOR SHALL NOT BE LESS THAN MINIMUM SPACING INDICATED FOR EACH ANCHOR TYPE AT ANCHORS LEGEND.

ACTUAL E. D.	FACTOR		
	TAPCON (REGULAR)	S.G. TAPCON, PANELMATE OR PANELMATE TWS	SOLID SET
3"	-	.88	.75
2 1/2"	-	.71	.50
2"	-	.50	-
1 1/2"	.35	-	-

ANCHORS LEGEND

ANCHOR TYPE	MIN. ANCHOR SPACING
TAPCON (REGULAR OR S.G.) PANELMATE OR PANELMATE TWS	3"
SOLID SET	3"

E. D. = EDGE DISTANCE



© 2008 TILECO, INC.
TILECO INC.
 TILECO TESTING & ENGINEERING COMPANY
 4333 N.W. 28th St., Ste. 202, Virginia Gardens, FL 33181
 Phone: 1 (305) 871-1330 Fax: 1 (305) 871-1331
 EE-0008719
 WALTER A. TILLET, P.E.
 FLORIDA LIC. 44187

F.B.C. (Non High Velocity Hurricane Zone)
 0.050" BERTHA ALUMINUM STORM PANEL (2.00" DEEP)
EASTERN METAL SUPPLY, INC
 4368 WEST ROADS DRIVE
 WEST PALM BEACH, FL 33407
 PHONE: (561) 208-0261 FAX: (561) 241-1716

REV. NO.	DESCRIPTION	DATE	BY
1	OLD 08-128	05/12/08	J
2			

M.C.V./R.C.
 DRAWN BY:
 05/12/08
 DATE:
 08-146
 DRAWING NO.
 SHEET 9 OF 17

MAXIMUM DESIGN PRESSURE RATING "W" (p.s.f.) AND CORRESPONDING MAXIMUM ANCHOR SPACING SCHEDULE FOR INSTALLATIONS IN CONCRETE AND CONCRETE BLOCK STRUCTURES

MAXIMUM DESIGN LOAD P (D.S.J.)	MAXIMUM ANCHOR SPACING FOR E. D. - 3 1/2"										APPLICABLE TO SECTIONS 7 & 8 ANY COMBINATION OF THEM	MAXIMUM PANEL LENGTH 1' (N.)
	REGULAR TAPCONS		SOLID SET		S.G. TAPCON		PANELMATE		PANELMATE THIS			
	TO CONCRETE	TO MASONRY	TO CONCRETE	TO MASONRY	TO CONCRETE	TO MASONRY	TO CONCRETE	TO MASONRY	TO CONCRETE	TO MASONRY		
	12"	N/A	12"	N/A	12"	N/A	12"	N/A	12"	N/A	1	(TOP)
	12"	3"	12"	12"	12"	12"	12"	12"	12"	12"	1	(BOTTOM)
	12"	N/A	12"	N/A	12"	N/A	12"	N/A	12"	N/A	2	(TOP)
	9"	3"	9"	9"	9"	9"	9"	9"	9"	9"	2	(BOTTOM)
	9"	N/A	9"	9"	9"	N/A	9"	9"	9"	N/A	3A	(TOP)
	9"	3"	9"	9"	9"	9"	9"	9"	9"	9"	3	(BOTTOM)
	12"	3"	12"	12"	12"	12"	12"	12"	12"	12"	4	(TOP)
	12"	3"	12"	12"	12"	12"	12"	12"	12"	12"	4	(BOTTOM)
	9"	N/A	9"	N/A	9"	N/A	9"	N/A	9"	N/A	5A	(TOP)
	10"	N/A	12"	N/A	12"	N/A	12"	N/A	12"	N/A	5	(BOTTOM)
	10"	N/A	12"	N/A	12"	N/A	12"	N/A	12"	N/A	6	(TOP)
	10"	N/A	12"	N/A	12"	N/A	12"	N/A	12"	N/A	6	(BOTTOM)
	10"	N/A	12"	N/A	12"	N/A	12"	N/A	12"	N/A	7	(TOP)
	10"	N/A	12"	N/A	12"	N/A	12"	N/A	12"	N/A	7	(BOTTOM)
	N/A	N/A	12"	12"	12"	12"	12"	12"	12"	12"	8	(TOP)
	N/A	N/A	12"	12"	12"	12"	12"	12"	12"	12"	8	(BOTTOM)
	N/A	N/A	12"	12"	12"	12"	12"	12"	12"	12"	9	(TOP)
	12"	3"	12"	12"	12"	12"	12"	12"	12"	12"	9	(BOTTOM)
	10"	N/A	12"	N/A	12"	N/A	12"	N/A	12"	N/A	10	(TOP)
	8"	N/A	6"	N/A	6"	N/A	6"	N/A	6"	N/A	10	(BOTTOM)
	9"	3"	N/A	N/A	N/A	N/A	9"	3"	9"	3"	11A	(TOP)
	9"	3"	N/A	N/A	N/A	N/A	9"	3"	9"	3"	11	(BOTTOM)
	6"	N/A	6"	N/A	6"	N/A	6"	N/A	6"	N/A	13	(TOP)
	6"	N/A	6"	N/A	6"	N/A	6"	N/A	6"	N/A	13	(BOTTOM)

+40.0 -40.0
UP TO
+60.0 -60.0

6"-0"
OR
LESS

MAXIMUM DESIGN LOAD P (D.S.J.)	MAXIMUM ANCHOR SPACING FOR E. D. - 3 1/2"										APPLICABLE TO SECTIONS 7 & 8 ANY COMBINATION OF THEM	MAXIMUM PANEL LENGTH 1' (N.)
	REGULAR TAPCONS		SOLID SET		S.G. TAPCON		PANELMATE		PANELMATE THIS			
	TO CONCRETE	TO MASONRY	TO CONCRETE	TO MASONRY	TO CONCRETE	TO MASONRY	TO CONCRETE	TO MASONRY	TO CONCRETE	TO MASONRY		
	11"	N/A	11"	N/A	11"	N/A	11"	N/A	11"	N/A	1	(TOP)
	11"	4"	11"	11"	11"	11"	11"	11"	11"	11"	1	(BOTTOM)
	11"	N/A	11"	N/A	11"	N/A	11"	N/A	11"	N/A	2	(TOP)
	8"	4"	8"	8"	8"	8"	8"	8"	8"	8"	2	(BOTTOM)
	8"	N/A	8"	N/A	8"	N/A	8"	N/A	8"	N/A	3A	(TOP)
	8"	4"	8"	8"	8"	8"	8"	8"	8"	8"	3	(BOTTOM)
	11"	4"	11"	11"	11"	11"	11"	11"	11"	11"	4	(TOP)
	11"	4"	11"	11"	11"	11"	11"	11"	11"	11"	4	(BOTTOM)
	8"	N/A	8"	N/A	8"	N/A	8"	N/A	8"	N/A	5A	(TOP)
	8"	3"	8"	8"	8"	8"	8"	8"	8"	8"	5	(BOTTOM)
	8"	N/A	10"	N/A	12"	N/A	11"	N/A	N/A	N/A	6	(TOP)
	8"	N/A	7"	N/A	8"	N/A	8"	N/A	N/A	N/A	6	(BOTTOM)
	8"	N/A	7"	N/A	8"	N/A	8"	N/A	N/A	N/A	7	(TOP)
	5"	N/A	7"	N/A	8"	N/A	8"	N/A	N/A	N/A	7	(BOTTOM)
	N/A	N/A	12"	12"	12"	12"	12"	6"	12"	6"	8	(TOP)
	N/A	N/A	12"	12"	12"	12"	12"	6"	12"	6"	8	(BOTTOM)
	N/A	N/A	12"	12"	12"	12"	12"	6"	12"	6"	9	(TOP)
	11"	4"	11"	11"	11"	11"	11"	11"	11"	11"	9	(BOTTOM)
	8"	N/A	10"	N/A	12"	N/A	11"	N/A	N/A	N/A	10	(TOP)
	6"	N/A	6"	N/A	6"	N/A	6"	N/A	N/A	N/A	10	(BOTTOM)
	8"	4"	N/A	N/A	N/A	N/A	8"	3"	8"	3"	11A	(TOP)
	8"	4"	N/A	N/A	N/A	N/A	8"	3"	8"	3"	11	(BOTTOM)
	8"	N/A	6"	N/A	6"	N/A	6"	N/A	N/A	N/A	13	(TOP)
	8"	N/A	6"	N/A	6"	N/A	6"	N/A	N/A	N/A	13	(BOTTOM)

ANCHORS LEGEND

ANCHOR TYPE	MIN. ANCHOR SPACING
TAPCON (REGULAR OR S.G.) PANELMATE OR PANELMATE THIS	3"
SOLID SET	3"

MAXIMUM ANCHOR SPACINGS ARE VALID FOR 3 1/2" EDGE DISTANCE, FOR E.D. LESS THAN 3 1/2". REDUCE ANCHOR SPACING BY MULTIPLYING SPACING SHOWN ON SCHEDULE BY THE FOLLOWING FACTORS. (NOTE: MIN. E.D. FOR SOLIDSET ANCHORS IS 3") FOR THIS OPERATION TO BE POSSIBLE, REDUCED SPACING OBTAINED USING FACTOR SHALL NOT BE LESS THAN MINIMUM SPACING INDICATED FOR EACH ANCHOR TYPE AT ANCHORS LEGEND.

ACTUAL E. D.	FACTOR		
	TAPCON (REGULAR)	S.G. TAPCON, PANELMATE OR PANELMATE THIS	SOLID SET
3"	-	.86	.75
2 1/2"	-	.71	.50
2"	-	.50	-
1 1/2"	.35	-	-

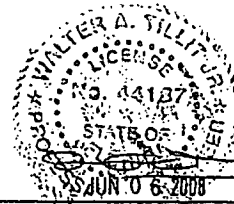

02008 FILTER, INC.
TILECO INC.
TILT TESTING & ENGINEERING COMPANY
4330 N.W. 36th St., Box 303, Victoria Gardens, FL 33148
Phone: (561)771-1500, Fax: (561)771-1531
E3-0006710
WALTER A. TILT, P.E.
FLORIDA Lic. 44187

F.B.C. (Non High Velocity Hurricane Zone)
0.050" BERTHA ALUMINUM STORM PANEL
(2.00" DEEP)
EASTERN METAL SUPPLY, INC
4368 WEST ROADS DRIVE
WEST PALM BEACH, FL 33407
PHONE: (561)209-8263, FAX: (561)841-1716

REV. NO.	DESCRIPTION	DATE	REV. NO.	DESCRIPTION	DATE
1	CLD CH-100	02/12/08	2		
			3		

M.C.V./R.E.
DRAWN BY:
05/12/08
DATE:
08-146
DRAWING NO.
SHEET 10 OF 17

MAXIMUM DESIGN PRESSURE RATING "W" (p.s.f.) AND CORRESPONDING MAXIMUM ANCHOR SPACING SCHEDULE FOR INSTALLATIONS IN CONCRETE AND CONCRETE BLOCK STRUCTURES

MAXIMUM DESIGN LOAD W (p.s.f.)	MAXIMUM ANCHORS SPACING FOR E. D. = 3 1/2" ±										APPLICABLE TO SECTIONS / & ANY COMBINATION OF THEM	MAXIMUM PANEL LENGTH "L" (ft.)	
	REGULAR TAPCONS		SOLID SET		S.C. TAPCON		PANELMATE		PANELMATE TMS				
	TO CONCRETE	TO MASONRY	TO CONCRETE	TO MASONRY	TO CONCRETE	TO MASONRY	TO CONCRETE	TO MASONRY	TO CONCRETE	TO MASONRY			
12"	N/A	N/A	12"	N/A	12"	N/A	12"	N/A	12"	N/A	1	(TOP)	7'-0" OR LESS
12"	4 1/2"	12"	12"	12"	12"	12"	0 1/2"	12"	0 1/2"	1	(BOTTOM)		
12"	N/A	12"	N/A	12"	N/A	12"	N/A	12"	N/A	2	(TOP)		
9"	4 1/2"	9"	9"	9"	9"	9"	0 1/2"	9"	0 1/2"	2	(BOTTOM)		
9"	N/A	9"	9"	9"	9"	9"	N/A	9"	N/A	3A	(TOP)		
9"	4 1/2"	9"	9"	9"	9"	9"	0 1/2"	9"	0 1/2"	3	(BOTTOM)		
12"	4 1/2"	12"	12"	12"	12"	12"	0 1/2"	12"	0 1/2"	4	(TOP)		
12"	4 1/2"	12"	12"	12"	12"	12"	0 1/2"	12"	0 1/2"	4	(BOTTOM)		
9"	N/A	9"	N/A	9"	N/A	9"	N/A	9"	N/A	5A	(TOP)		
6 1/2"	N/A	7 1/2"	N/A	8"	N/A	7 3/2"	N/A	N/A	N/A	5	(BOTTOM)		
9"	N/A	9 1/2"	N/A	10"	N/A	9 1/2"	N/A	N/A	N/A	6	(TOP)		
6 1/2"	N/A	7 1/2"	N/A	8"	N/A	7 3/2"	N/A	N/A	N/A	6	(BOTTOM)		
6"	N/A	6 1/2"	N/A	7"	N/A	6 1/2"	N/A	N/A	N/A	7	(TOP)		
6"	N/A	6 1/2"	N/A	7"	N/A	6 1/2"	N/A	N/A	N/A	7	(BOTTOM)		
N/A	N/A	12"	12"	12"	12"	12"	6"	12"	6"	8	(TOP)		
N/A	N/A	12"	12"	12"	12"	12"	6"	12"	6"	8	(BOTTOM)		
N/A	N/A	12"	12"	12"	12"	12"	6"	12"	6"	9	(TOP)		
12"	4 1/2"	12"	12"	12"	12"	12"	0 1/2"	12"	0 1/2"	9	(BOTTOM)		
9"	N/A	9 1/2"	N/A	10"	N/A	9 1/2"	N/A	N/A	N/A	10	(TOP)		
6"	N/A	6"	N/A	6"	N/A	6"	N/A	N/A	N/A	10	(BOTTOM)		
9"	4 1/2"	N/A	N/A	N/A	N/A	9"	4 1/2"	9"	4 1/2"	11A	(TOP)		
9"	4 1/2"	N/A	N/A	N/A	N/A	9"	4 1/2"	9"	4 1/2"	11	(BOTTOM)		
6"	N/A	6"	N/A	6"	N/A	6"	N/A	N/A	N/A	13	(TOP)		
6"	N/A	6"	N/A	6"	N/A	6"	N/A	N/A	N/A	13	(BOTTOM)		

MAXIMUM DESIGN LOAD W (p.s.f.)	MAXIMUM ANCHORS SPACING FOR E. D. = 3 1/2" ±										APPLICABLE TO SECTIONS / & ANY COMBINATION OF THEM	MAXIMUM PANEL LENGTH "L" (ft.)		
	REGULAR TAPCONS		SOLID SET		S.C. TAPCON		PANELMATE		PANELMATE TMS					
	TO CONCRETE	TO MASONRY	TO CONCRETE	TO MASONRY	TO CONCRETE	TO MASONRY	TO CONCRETE	TO MASONRY	TO CONCRETE	TO MASONRY				
8 1/2"	N/A	9"	9"	N/A	9"	N/A	9"	N/A	9"	N/A	1	(TOP)	7'-0" OR LESS	
9"	7"	9"	9"	9"	9"	9"	9"	9"	9"	7"	9"	1		(BOTTOM)
9"	N/A	9"	9"	N/A	9"	N/A	9"	N/A	9"	N/A	9"	2		(TOP)
9"	4"	9"	9"	9"	9"	9"	9"	9"	9"	7"	9"	2		(BOTTOM)
6"	N/A	6"	6"	N/A	6"	N/A	6"	N/A	6"	N/A	3A	(TOP)		
9"	4"	9"	9"	9"	9"	9"	9"	9"	9"	7"	9"	3		(BOTTOM)
9"	7"	9"	9"	9"	9"	9"	9"	9"	9"	7"	9"	4		(TOP)
9"	7"	9"	9"	9"	9"	9"	9"	9"	9"	7"	9"	4		(BOTTOM)
6"	N/A	6"	6"	N/A	6"	N/A	6"	N/A	6"	N/A	5A	(TOP)		
5"	N/A	6"	6"	N/A	6"	N/A	6"	N/A	6"	N/A	5	(BOTTOM)		
7"	N/A	8"	8"	N/A	10"	N/A	6"	N/A	N/A	N/A	6	(TOP)		
5"	N/A	6"	6"	N/A	7"	N/A	7"	N/A	N/A	N/A	6	(BOTTOM)		
5"	N/A	6"	6"	N/A	7"	N/A	7"	N/A	N/A	N/A	7	(TOP)		
5"	N/A	6"	6"	N/A	7"	N/A	7"	N/A	N/A	N/A	7	(BOTTOM)		
N/A	N/A	12"	8"	12"	6"	12"	6"	12"	6"	12"	8"	8	(TOP)	
N/A	N/A	12"	8"	12"	6"	12"	6"	12"	6"	12"	8"	8	(BOTTOM)	
N/A	N/A	12"	8"	12"	6"	12"	6"	12"	6"	12"	8"	9	(TOP)	
9"	7"	9"	9"	9"	9"	9"	9"	9"	9"	7"	9"	9	(BOTTOM)	
7"	N/A	8"	8"	N/A	10"	N/A	6"	N/A	N/A	N/A	10	(TOP)		
5"	N/A	6"	6"	N/A	6"	N/A	6"	N/A	N/A	N/A	10	(BOTTOM)		
5"	4"	N/A	N/A	N/A	N/A	7"	7"	7"	7"	7"	11A	(TOP)		
5"	4"	N/A	N/A	N/A	N/A	7"	7"	7"	7"	7"	11	(BOTTOM)		
6"	N/A	6"	6"	N/A	6"	N/A	6"	N/A	N/A	N/A	13	(TOP)		
6"	N/A	6"	6"	N/A	6"	N/A	6"	N/A	N/A	N/A	13	(BOTTOM)		

* USE 6" OC FOR PANEL LENGTHS LARGER THAN 13'-0" AND USE 12" AS SHOWN ON SCHEDULE FOR PANELS LENGTHS EQUAL OR SHORTER THAN 10'-0"

ANCHORS LEGEND

ANCHOR TYPE	MIN. ANCHOR SPACING
TAPCON (REGULAR OR S.C.) PANELMATE OR PANELMATE TMS	3"
SOLID SET	3"

E. D. = EDGE DISTANCE

•• MAXIMUM ANCHOR SPACINGS ARE VALID FOR 3 1/2" EDGE DISTANCE. FOR E.G. LESS THAN 3 1/2", REDUCE ANCHOR SPACING BY MULTIPLYING SPACING SHOWN ON SCHEDULE BY THE FOLLOWING FACTORS. (NOTE: MIN. E.D. FOR SOLIDSET ANCHORS IS 3") FOR THIS OPERATION TO BE POSSIBLE, REDUCED SPACING OBTAINED USING FACTOR SHALL NOT BE LESS THAN MINIMUM SPACING INDICATED FOR EACH ANCHOR TYPE AT ANCHORS LEGEND.

ACTUAL E. D.	FACTOR		
	TAPCON (REGULAR)	S.C. TAPCON, PANELMATE OR PANELMATE TMS	SOLID SET
3"	-	.88	.75
2 1/2"	-	.71	.50
2"	-	.50	-
1 1/2"	.35	-	-



TILECO INC.
 TILLET TESTING & ENGINEERING COMPANY
 8430 N.W. 38th St., 3rd. 303, WILMOTA GARDENS, FL 33194
 Phone 1 (202)871-1530, Fax 1 (202)871-1531
 EQ-0008710
 WALTER A. TILLET JR., P.E.
 FLORIDA Lic. 44187

F.B.C. (Non High Velocity Hurricane Zone)
 0.050" BERTHA ALUMINUM STORM PANEL
 (2.00" DEEP)
EASTERN METAL SUPPLY, INC
 4368 WEST ROADS DRIVE
 WEST PALM BEACH, FL 33407
 PHONE: (561)209-8263, FAX: (561)841-1716

REV. NO.	DESCRIPTION	DATE	BY	CHK. BY	REVISION
1	OLD DR-148	05/12/08			
2					

M.C.V./R.E.
 DRAWN BY:
 05/12/08
 DATE:
08-146
 DRAWING NO.
 SHEET 11 OF 17

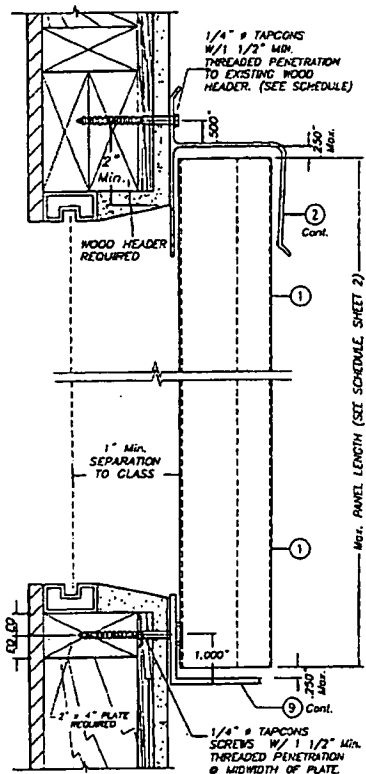

SECTION @ ANCHOR

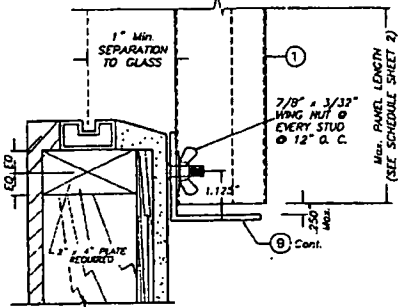

SECTION @ STUD
ALTERNATIVE 1
SCALE: 1/2" = 1"

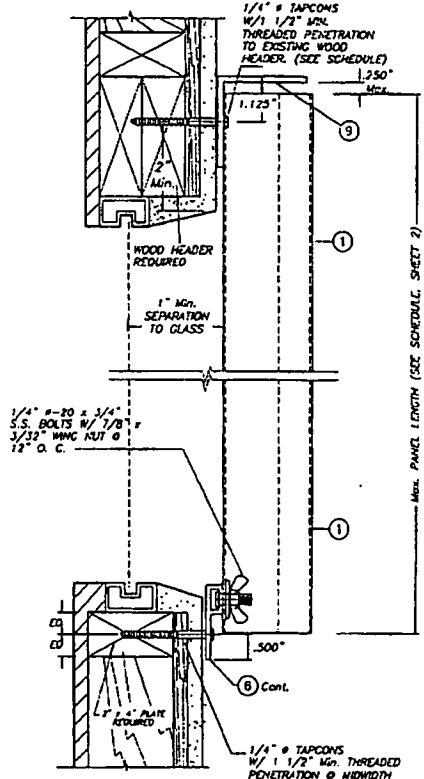

ALTERNATIVE 2
SCALE: 1/2" = 1"

NOTE FOR COMBINATION OF SECTIONS:
WALL MOUNTING SECTIONS CAN BE COMBINED IN ANY WAY TO SUIT ANY INSTALLATION.

- NOTES:**
1. INSTALLATIONS ARE ONLY VALID FOR DESIGN WIND LOADS AND PANEL LENGTHS AS PER SCHEDULES ON SHEET 2
 2. SEE ANCHOR SCHEDULE ON SHEETS 16 & 17.
 3. FOR NEW WOOD FRAME CONSTRUCTION: WOOD MEMBERS TO BE SOUTHERN PINE No. 2, W/ SPECIFIC DENSITY OF 0.53 OR EQUAL.

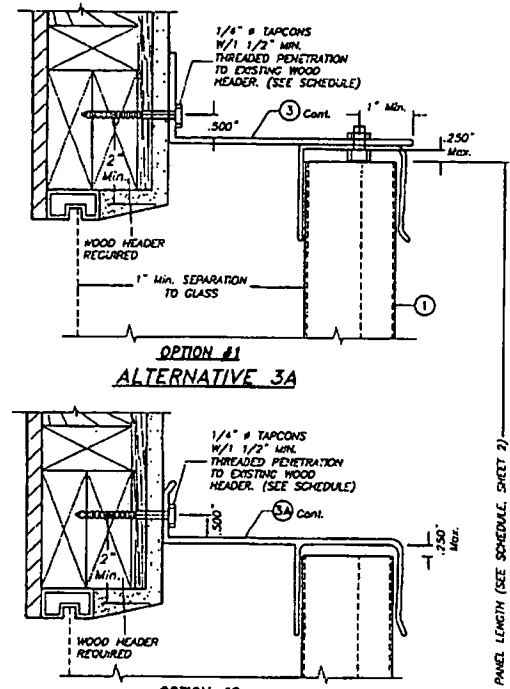

**OPTION #1
ALTERNATIVE 3A**

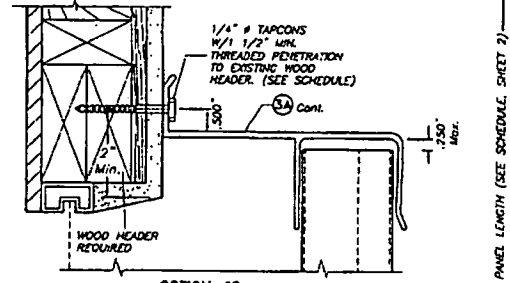

**OPTION #2
ALTERNATIVE 3A**

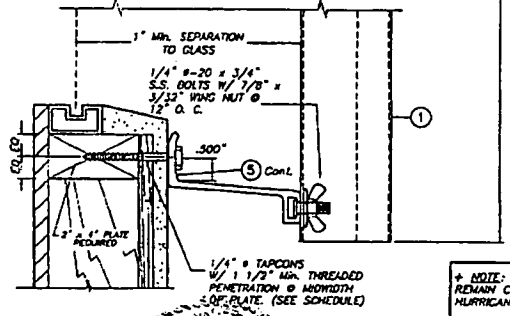

ALTERNATIVE 3B

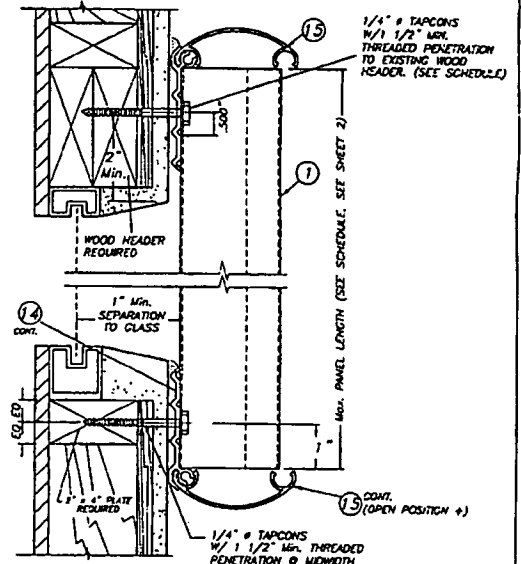

SECTION @ ANCHOR

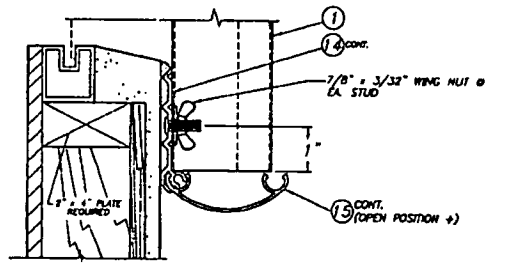

SECTION @ STUD
ALTERNATIVE 4
SCALE: 1/2" = 1"

+ NOTE: SNAP CAP (13) TO REMAIN CLOSED AT NON HURRICANE CONDITIONS.

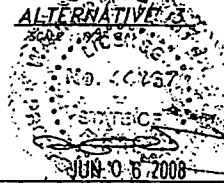

TILTECO INC.
TILTUP TESTING & ENGINEERING COMPANY
4535 W. W. ROAD, BLDG. 200, WINDHOLM GARDENS, FL 33141
Phone: 1 (305) 871-1530, Fax: 1 (305) 871-1531
EB-0008719
WALTER A. TILIT & P.E.
FLORIDA LIC. 44187

F.B.C. (Non High Velocity Hurricane Zone)
0.050" BERTHA ALUMINUM STORM PANEL (2.00" DEEP)
EASTERN METAL SUPPLY, INC
1269 WEST ROADS DRIVE
WEST PALM BEACH, FL 33407
PHONE: (561) 709-0343, FAX: (561) 841-1718

REV. NO.	DESCRIPTION	DATE	REV. NO.	DESCRIPTION	DATE
1	OLD DR - 119	02/20/08	1		

M.C.V./P.F.E.
DRAWN BY:
DATE: 05/18/00
08-146
DRAWING NO
SHEET 12 OF 17

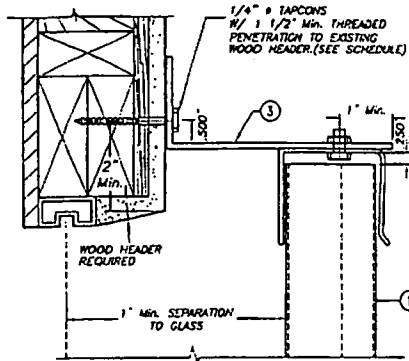

OPTION #1
ALTERNATIVE 5A

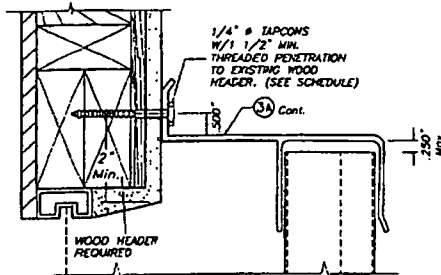

OPTION #2
ALTERNATIVE 5A

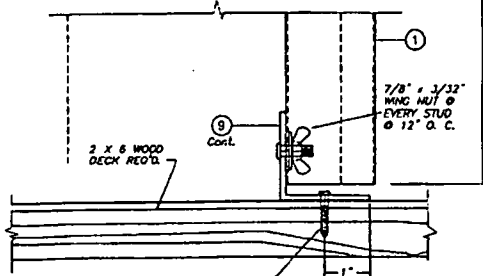

ALTERNATIVE 5
SCALE: 1/2" = 1"

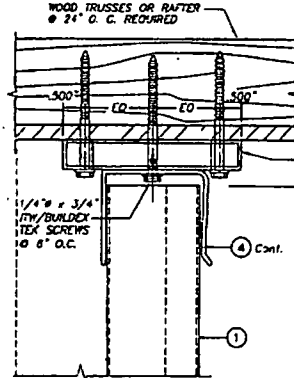

ALTERNATIVE 6A

SCALE: 1/2" = 1"
(LIMITED TO +60.0, -66.0 p.s.f. DESIGN LOAD
AND UP TO 9'-0" Max. PANEL LENGTH)

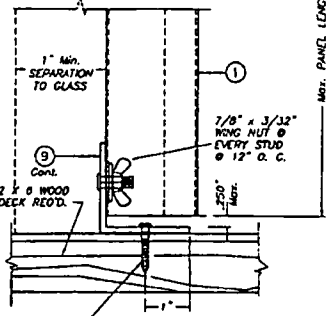

ALTERNATIVE 6

SCALE: 1/2" = 1"

NOTES:

1. INSTALLATIONS ARE ONLY VALID FOR DESIGN WIND LOADS AND PANEL'S LENGTHS AS PER SCHEDULES ON SHEET 2 (EXCEPT AS NOTED)
2. SEE ANCHOR SCHEDULE ON SHEET 16 & 17.
3. FOR NEW WOOD FRAME CONSTRUCTION: WOOD MEMBERS TO BE SOUTHERN PINE No. 2, W/ SPECIFIC DENSITY OF 0.35 OR EQUAL.

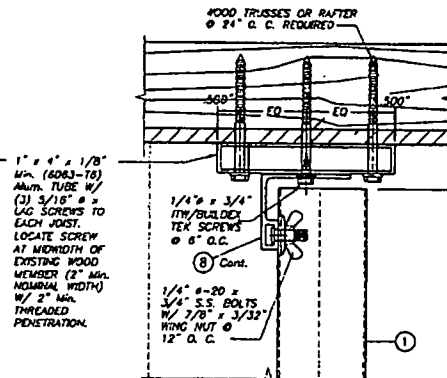

ALTERNATIVE 7A

SCALE: 1/2" = 1"
(LIMITED TO +60.0, -66.0 p.s.f. DESIGN LOAD
AND UP TO 9'-0" Max. PANEL LENGTH)

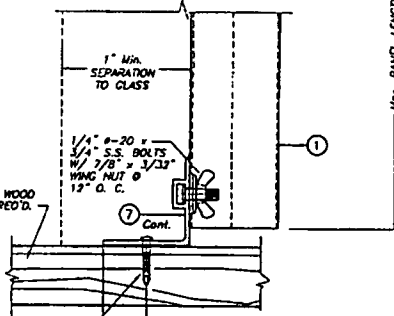

ALTERNATIVE 7

SCALE: 1/2" = 1"

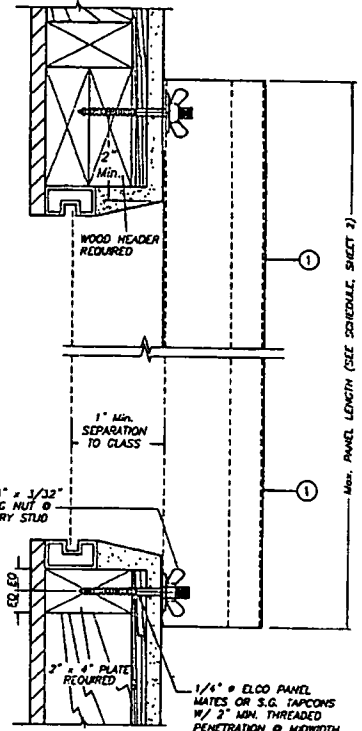

ALTERNATIVE 8

SCALE: 1/2" = 1"

NOTE FOR COMBINATION OF SECTIONS:
WALL/FLOOR/CEILING MOUNTING SECTIONS CAN BE
COMBINED IN ANY WAY TO SUIT ANY INSTALLATION.

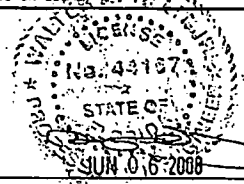

© 2008 TILECO, INC.

TILECO INC.

TULLIT TESTING & ENGINEERING COMPANY
6333 N.W. 36th St., Ste. 370, Miramar Gardens, FL 33166
Phone 1 (305) 871-1530 Fax 1 (305) 871-1531
ED-0008710

WALTER A. TULLIT Jr., P.E.
FLORIDA Lic. 44167

F.B.C. (Non High Velocity Hurricane Zone)

0.050" BERTHA ALUMINUM STORM PANEL
(2.00" DEEP)

EASTERN METAL SUPPLY, INC

4228 WEST ROADS DRIVE
WEST PALM BEACH, FL 33407
PHONE: (561) 209-8263, FAX: (561) 941-1716

REV. NO.	DESCRIPTION	DATE	REV. NO.	DESCRIPTION	DATE
1	OLD REV. 100	05/12/08	1		

M.C.V./P.L.
DRAWN BY:
05/12/08
DATE:
08-146
DRAWING NO.
SHEET 13 OF 17

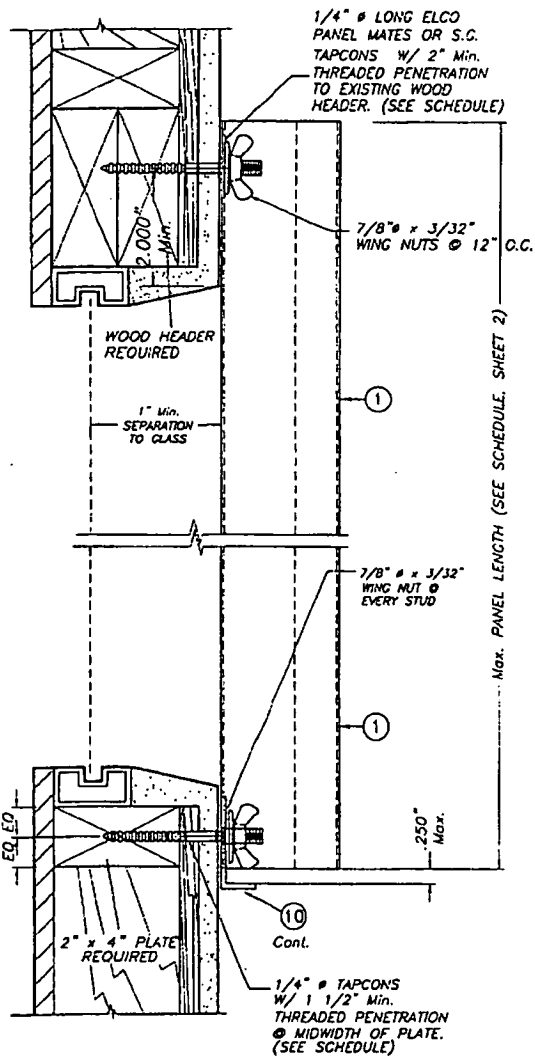

ALTERNATIVE 9
SCALE : 1/2" = 1"

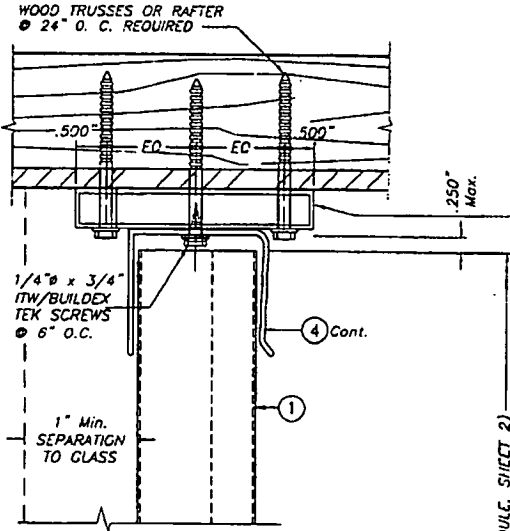

ALTERNATIVE 10A
SCALE : 1/2" = 1"

(LIMITED TO +60.0, -66.0 p.s.f. DESIGN LOAD AND UP TO 9'-0" Max. PANEL LENGTH)

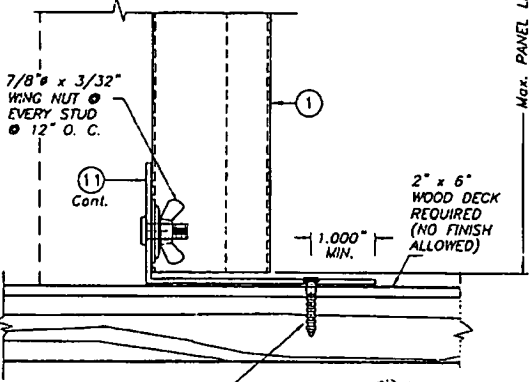

ALTERNATIVE 10
SCALE : 1/2" = 1"

1" x 4" x 1/8" Min. (6063-16) Alum. TUBE W/ (3) 5/16" x 4" LAG SCREWS TO EACH JOIST. LOCATE SCREW AT MIDWIDTH OF EXISTING WOOD MEMBER (2" Min. NOMINAL WIDTH) W/ 2" Min. THREADED PENETRATION.

- NOTES:**
1. INSTALLATIONS ARE ONLY VALID FOR DESIGN WIND LOADS AND PANEL'S LENGTHS AS PER SCHEDULES ON SHEET 2 (EXCEPT AS NOTED)
 2. SEE ANCHOR SCHEDULE ON SHEET 16 & 17.
 3. FOR NEW WOOD FRAME CONSTRUCTION: WOOD MEMBERS TO BE SOUTHERN PINE No. 2, W/ SPECIFIC DENSITY OF 0.55 OR EQUAL.

NOTE FOR COMBINATION OF SECTIONS :
WALL/FLOOR/CEILING MOUNTING SECTIONS CAN BE COMBINED IN ANY WAY TO SUIT ANY INSTALLATION.

INSTALLATION DETAILS ON EXISTING WOOD BUILDINGS

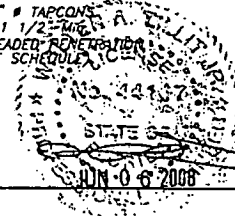

02008 TILECO, INC.
TILECO INC.
TILTIT TESTING & ENGINEERING COMPANY
4303 N.W. 58th St., Ste. 305, WICKHAM GARDENS, FL 33194
Phone 1 (202)871-1530, Fax 1 (202)871-1531
ES-00003110
WALTER A. TILTIT JR., P.E.
FLORIDA Lic. 44167

F.B.C. (Non High Velocity Hurricane Zone)
0.050" BERTHA ALUMINUM STORM PANEL (2.00" DEEP)
EASTERN METAL SUPPLY, INC
4168 WEST ROADS DRIVE
WEST PALM BEACH, FL 33407
PHONE: (561)208-8263, FAX: (561)241-1716

REV. NO.	DESCRIPTION	DATE	REV. NO.	DESCRIPTION	DATE
1	OLD REV-168	04/15/08	1		
2			1		

M.C.V./P.E.
DRAWN BY:
05/12/08
DATE:
08-146
DRAWING No
SHEET 14 OF 17

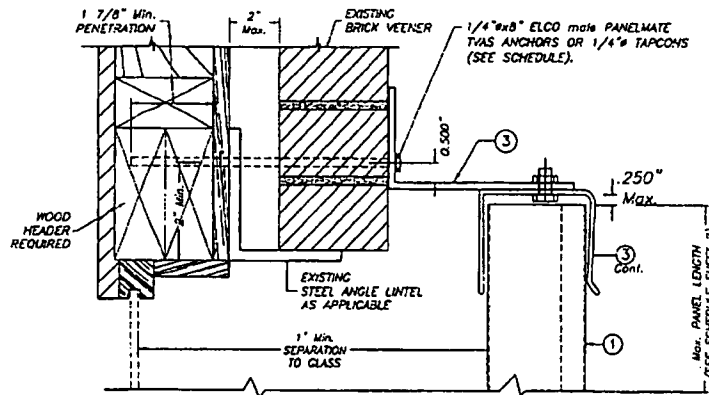

OPTION #1
ALTERNATIVE 11A

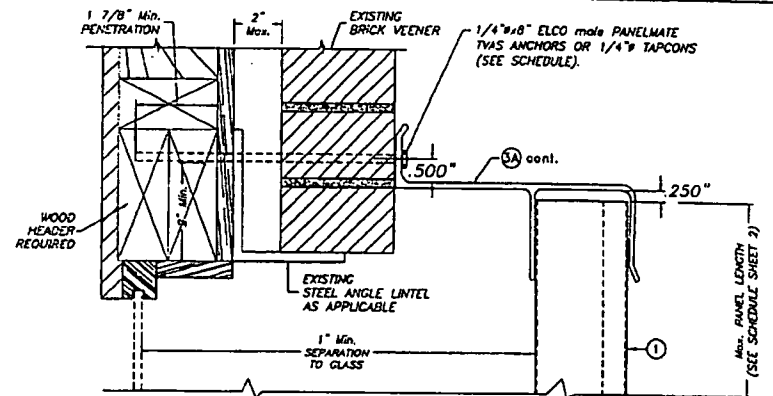

OPTION #2
ALTERNATIVE 11A

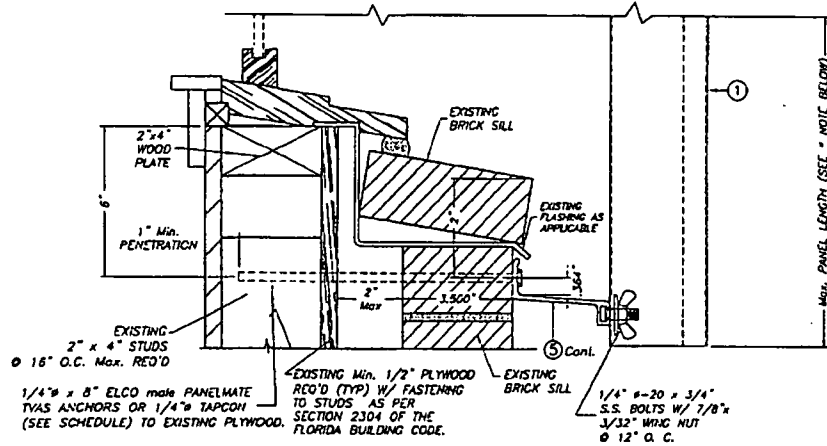

ALTERNATIVE 11
BUILD-OUT INSTALLATION
SCALE: 1/2" = 1"

* VALID FOR Max. +50.0, -60.0 p.s.f. DESIGN LOAD, FOR UP TO 78" PANELS LENGTHS, AND FOR +50.0, -50.0 p.s.f., FOR PANEL LENGTHS GREATER THAN 78" UP TO 108"

NOTES:

1. INSTALLATIONS ARE ONLY VALID FOR DESIGN WIND LOADS AND PANEL'S LENGTHS AS PER SCHEDULES ON SHEET 2 (EXCEPT AS NOTED)
2. SEE ANCHOR SCHEDULE ON SHEET 16 & 17.
3. FOR NEW WOOD FRAME CONSTRUCTION: WOOD MEMBERS TO BE SOUTHERN PINE No. 2, W/ SPECIFIC DENSITY OF 0.55 OR EQUAL.

NOTE FOR COMBINATION OF SECTIONS :

WALL/FLOOR/CEILING MOUNTING SECTIONS CAN BE COMBINED IN ANY WAY TO SUIT ANY INSTALLATION.

INSTALLATION DETAILS ON EXISTING WOOD BUILDINGS

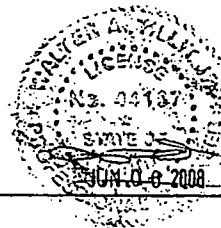

0.0500 INTEGRAL, INC.
TILECO INC.
TILT TESTING & ENGINEERING COMPANY
4320 W.W. BARR, BLD. 200, VERO BEACH, FL 33408
PHONE: (888)871-1530, FAX: (888)871-1531
EB-0008719
WALTER A. TILT, P.E.
FLORIDA LIC. 44167

F.B.C. (Non High Velocity Hurricane Zone)
0.050" BERTHA ALUMINUM STORM PANEL (2.00" DEEP)
M.C.V./P.I.
DRAWN BY:
05/18/08
DATE:
08-146
DRAWING NO.
SHEET 14A OF 17

REV. NO.	DESCRIPTION	DATE	REV. NO.	DESCRIPTION	DATE
1	OLD ORIF	05/18/08	2		
			4		

4768 WEST ROADS DRIVE
WEST PALM BEACH, FL 33407
PHONE: (561)268-4284, FAX: (561)941-1718

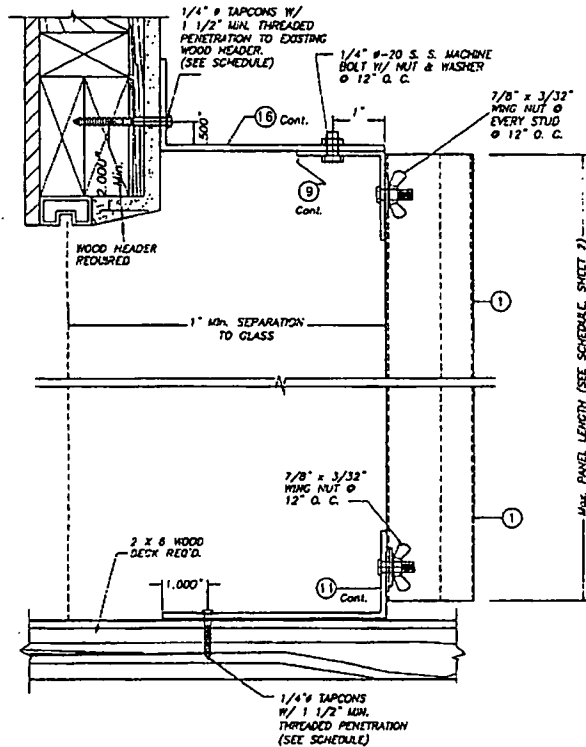

ALTERNATIVE 13

SCALE: 1/2" = 1'

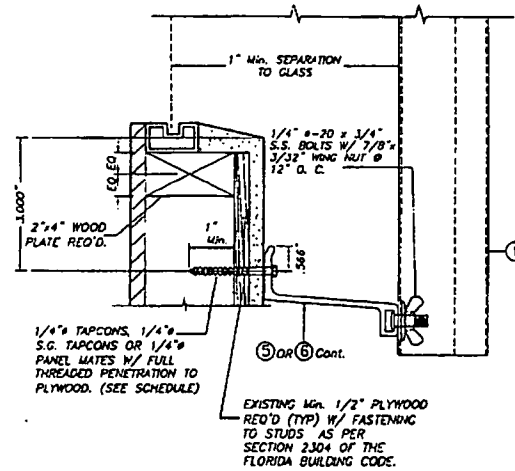

ALTERNATIVE 14

SCALE: 1/2" = 1'

NOTES:

1. INSTALLATIONS ARE ONLY VALID FOR DESIGN WIND LOADS AND PANEL'S LENGTHS AS PER SCHEDULES ON SHEET 2
2. SEE ANCHOR SCHEDULE ON SHEET 16 & 17.
3. FOR NEW WOOD FRAME CONSTRUCTION: WOOD MEMBERS TO BE SOUTHERN PINE No. 2, W/ SPECIFIC DENSITY OF 0.55 OR EQUAL.

NOTE FOR COMBINATION OF SECTIONS :

WALL MOUNTING SECTIONS CAN BE COMBINED IN ANY WAY TO SUIT ANY INSTALLATION.

* VALID FOR Max. +50.0, -60.0 p.s.f. DESIGN LOAD, FOR UP TO 78" PANELS LENGTHS, AND FOR +50.0, -50.0 p.s.f., FOR PANEL LENGTHS GREATER THAN 78" UP TO 108"

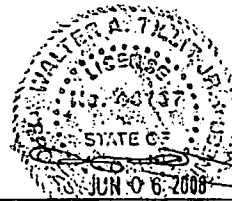

© 2008 TILTECO, INC.

TILTECO INC.

TILLY TESTING & ENGINEERING COMPANY

4338 N.W. 38th, Rt. 200, Miramar, CA 33144
 Phone: (305)971-1520, Fax: (305)971-1531
 EB-0006710
 WALTER A. TILLIT, P.E.
 FLORIDA Lic. 44187

F.B.C. (Non High Velocity Hurricane Zone)		0.050" BERTHA ALUMINUM STORM PANEL (2.00" DEEP)		M.C.V./R.E. DRAWN BY:
EASTERN METAL SUPPLY, INC				03/12/08 DATE:
4268 WEST ROADS DRIVE WEST PALM BEACH, FL 33407 PHONE: (561)208-8263, FAX: (561)641-1715				08-146 DRAWING No
REV. NO	DESCRIPTION	DATE	REV. No	DESCRIPTION
1	OLD REV-119	08/22/08	2	
2			3	
				SHEET 13 OF 17

MAXIMUM DESIGN PRESSURE RATING "W" (p.s.f.) AND CORRESPONDING MAXIMUM ANCHOR SPACING SCHEDULE FOR INSTALLATIONS INTO WOOD FRAME BUILDINGS

MAXIMUM DESIGN LOAD W (p.s.f.)	WOOD FASTENERS			APPLICABLE TO ALTERNATIVES # & ANY COMBINATION OF THEM	MAXIMUM PANEL LENGTH L' (ft.)
	REGULAR TAPCONS	S.G.TAPCON	PANELNAILS OR PANELNAIL PINS		
+40.0, -40.0 OR LESS	12"	N/A	N/A	1 (TOP)	8'-0" OR LESS
	12"	N/A	N/A	1 (BOTTOM)	
	12"	N/A	N/A	2 (TOP)	
	9"	N/A	N/A	2 (BOTTOM)	
	9"	N/A	N/A	3A (TOP)	
	9"	N/A	N/A	3 (BOTTOM)	
	12"	N/A	N/A	4 (TOP)	
	12"	N/A	N/A	4 (BOTTOM)	
	9"	N/A	N/A	5A (TOP)	
	9"	N/A	N/A	5 (BOTTOM)	
	9"	N/A	N/A	6 (BOTTOM)	
	8 1/2"	N/A	N/A	7 (BOTTOM)	
	N/A	12"	12"	8 (TOP)	
	N/A	12"	12"	8 (BOTTOM)	
	N/A	12"	12"	9 (TOP)	
	12"	N/A	N/A	9 (BOTTOM)	
	6"	N/A	N/A	10 (BOTTOM)	
	9"	N/A	9"	11A (TOP)	
	4"	N/A	4"	11 (BOTTOM)	
	6"	N/A	N/A	13 (TOP)	
6"	N/A	N/A	13 (BOTTOM)		
4"	4"	4"	14 (BOTTOM)		

MAXIMUM DESIGN LOAD W (p.s.f.)	WOOD FASTENERS			APPLICABLE TO ALTERNATIVES # & ANY COMBINATION OF THEM	MAXIMUM PANEL LENGTH L' (ft.)
	REGULAR TAPCONS	S.G.TAPCON	PANELNAILS OR PANELNAIL PINS		
+40.0, -40.0 OR LESS	12"	N/A	N/A	1 (TOP)	>8'-0" UP TO 13'-0"
	12"	N/A	N/A	1 (BOTTOM)	
	12"	N/A	N/A	2 (TOP)	
	9"	N/A	N/A	2 (BOTTOM)	
	9"	N/A	N/A	3A (TOP)	
	9"	N/A	N/A	3 (BOTTOM)	
	12"	N/A	N/A	4 (TOP)	
	12"	N/A	N/A	4 (BOTTOM)	
	9"	N/A	N/A	5A (TOP)	
	5 1/2"	N/A	N/A	5 (BOTTOM)	
	5 1/2"	N/A	N/A	6 (BOTTOM)	
	5"	N/A	N/A	7 (BOTTOM)	
	N/A	12"	12"	8 (TOP) *	
	N/A	12"	12"	8 (BOTTOM) *	
	N/A	12"	12"	9 (TOP)	
	12"	N/A	N/A	9 (BOTTOM)	
	5 1/2"	N/A	N/A	10 (BOTTOM)	
	9"	N/A	9"	11A (TOP)	
	4" **	N/A	4" **	11 (BOTTOM) **	
	6"	N/A	N/A	13 (TOP)	
5 1/2"	N/A	N/A	13 (BOTTOM)		
4" **	4" **	4" **	14 (BOTTOM) **		

MAXIMUM DESIGN LOAD W (p.s.f.)	WOOD FASTENERS			APPLICABLE TO ALTERNATIVES # & ANY COMBINATION OF THEM	MAXIMUM PANEL LENGTH L' (ft.)
	REGULAR TAPCONS	S.G.TAPCON	PANELNAILS OR PANELNAIL PINS		
+40.0, -40.0 UP TO +60.0, -60.0	12"	N/A	N/A	1 (TOP)	8'-0" OR LESS
	12"	N/A	N/A	1 (BOTTOM)	
	12"	N/A	N/A	2 (TOP)	
	9"	N/A	N/A	2 (BOTTOM)	
	9"	N/A	N/A	3A (TOP)	
	9"	N/A	N/A	3 (BOTTOM)	
	12"	N/A	N/A	4 (TOP)	
	12"	N/A	N/A	4 (BOTTOM)	
	9"	N/A	N/A	5A (TOP)	
	9"	N/A	N/A	5 (BOTTOM)	
	8"	N/A	N/A	6 (BOTTOM)	
	5 1/2"	N/A	N/A	7 (BOTTOM)	
	N/A	12"	12"	8 (TOP)	
	N/A	12"	12"	8 (BOTTOM)	
	N/A	12"	12"	9 (TOP)	
	12"	N/A	N/A	9 (BOTTOM)	
	6"	N/A	N/A	10 (BOTTOM)	
	9"	N/A	9"	11A (TOP)	
	4" *	N/A	4" *	11 (BOTTOM) *	
	6"	N/A	N/A	13 (TOP)	
6"	N/A	N/A	13 (BOTTOM)		
4" *	4" *	4" *	14 (BOTTOM) *		

* USE 6" OC SPACING FOR PANEL LENGTHS LARGER THAN 10' - 0" AND USE 12" OC AS SHOWN ON SCHEDULE FOR PANELS LENGTHS EQUAL OR SHORTER THAN 10' - 0"

** VALID ONLY FOR UP TO 108" PANELS LENGTHS.

* VALID ONLY FOR UP TO +50.0, -50.0 p.s.f. DESIGN LOAD WITH 78" Max. PANEL LENGTHS OR FOR UP TO +50.0, -50.0 p.s.f. DESIGN LOAD WITH 96" Max. PANEL LENGTHS.

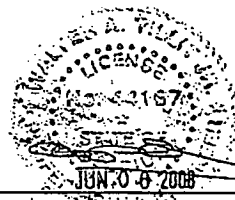

© 2008 TITECO, INC.

TITECO INC.

TILIT TESTING & ENGINEERING COMPANY
 5255 N.W. 36th St., Ste. 303, Virginia Gardens, FL 32948
 Phone: (385)871-1330, Fax: (385)871-1331
 ES-0000719

WALTER A. TILIT, P.E.
 FLORIDA LIC. 44187

F.B.C. (Non High Velocity Hurricane Zone)

0.050" BERTHA ALUMINUM STORM PANEL (2.00" DEEP)

EASTERN METAL SUPPLY, INC

4268 WEST ROADS DRIVE
 WEST PALM BEACH, FL 33407
 PHONE: (561)208-8263, FAX: (561)241-1718

REV. NO.	REVISIONS	DATE	REV. NO.	REVISIONS	DATE
1	OLD DR-148	05/12/08	2		
2			4		

M.C.V./R.L.
 DRAWN BY:
 05/12/08
 DATE:
08-146
 DRAWING NO.
 SHEET 16 OF 17

MAXIMUM DESIGN PRESSURE RATING "W" (p.s.f.) AND CORRESPONDING MAXIMUM ANCHOR SPACING SCHEDULE FOR INSTALLATIONS INTO WOOD FRAME BUILDINGS

MAXIMUM DESIGN LOAD W (p.s.f.)	WOOD FASTENERS			APPLICABLE TO ALTERNATIVES # & ANY COMBINATION OF THEM	MAXIMUM PANEL LENGTH "L" (ft.)
	REGULAR LAPSCINS	S.G. LAPSCIN	PANELNAILS OR PANELNITE TABS		
+60.0, -60.0 UP TO +80.0, -90.0	11"	N/A	N/A	1 (TOP)	9'-0" OR LESS
	11"	N/A	N/A	1 (BOTTOM)	
	11"	N/A	N/A	2 (TOP)	
	9"	N/A	N/A	2 (BOTTOM)	
	9"	N/A	N/A	3A (TOP)	
	9"	N/A	N/A	3 (BOTTOM)	
	11"	N/A	N/A	4 (TOP)	
	11"	N/A	N/A	4 (BOTTOM)	
	9"	N/A	N/A	5A (TOP)	
	3 1/2"	N/A	N/A	5 (BOTTOM)	
	3 1/2"	N/A	N/A	6 (BOTTOM)	
	3 1/2"	N/A	N/A	7 (BOTTOM)	
	N/A	12"	6"	8 (TOP)	
	N/A	12"	6"	8 (BOTTOM)	
N/A	12"	6"	9 (TOP)		
11"	N/A	N/A	9 (BOTTOM)		
3 1/2"	N/A	N/A	10 (BOTTOM)		
9"	N/A	9"	11A (TOP)		
N/A	N/A	N/A	11 (BOTTOM)		
6"	N/A	N/A	13 (TOP)		
3 1/2"	N/A	N/A	13 (BOTTOM)		
N/A	N/A	N/A	14 (BOTTOM)		

MAXIMUM DESIGN LOAD W (p.s.f.)	WOOD FASTENERS			APPLICABLE TO ALTERNATIVES # & ANY COMBINATION OF THEM	MAXIMUM PANEL LENGTH "L" (ft.)
	REGULAR LAPSCINS	S.G. LAPSCIN	PANELNAILS OR PANELNITE TABS		
+40.0, -40.0 UP TO +60.0, -60.0	12"	N/A	N/A	1 (TOP)	>9'-0" UP TO 12'-6"
	12"	N/A	N/A	1 (BOTTOM)	
	12"	N/A	N/A	2 (TOP)	
	12"	N/A	N/A	2 (BOTTOM)	
	12"	N/A	N/A	3A (TOP)	
	12"	N/A	N/A	3 (BOTTOM)	
	12"	N/A	N/A	4 (TOP)	
	12"	N/A	N/A	4 (BOTTOM)	
	12"	N/A	N/A	5A (TOP)	
	6"	N/A	N/A	5 (BOTTOM)	
	4"	N/A	N/A	6 (BOTTOM)	
	3 1/2"	N/A	N/A	7 (BOTTOM)	
	N/A	12"	6"	8 (TOP)	
	N/A	12"	6"	8 (BOTTOM)	
N/A	12"	6"	9 (TOP)		
12"	N/A	N/A	9 (BOTTOM)		
4"	N/A	N/A	10 (BOTTOM)		
12"	N/A	10 1/2"	11A (TOP)		
4"	**	N/A	4" **	11 (BOTTOM) **	
12"	N/A	N/A	13 (TOP)		
4"	N/A	N/A	13 (BOTTOM)		
4"	**	4"	**	14 (BOTTOM) **	

MAXIMUM DESIGN LOAD W (p.s.f.)	WOOD FASTENERS			APPLICABLE TO ALTERNATIVES # & ANY COMBINATION OF THEM	MAXIMUM PANEL LENGTH "L" (ft.)
	REGULAR LAPSCINS	S.G. LAPSCIN	PANELNAILS OR PANELNITE TABS		
+90.0, -90.0 UP TO +100.0, -130.0	8 1/2"	N/A	N/A	1 (TOP)	7'-0" OR LESS
	8"	N/A	N/A	1 (BOTTOM)	
	8"	N/A	N/A	2 (TOP)	
	8"	N/A	N/A	2 (BOTTOM)	
	8"	N/A	N/A	3A (TOP)	
	8"	N/A	N/A	3 (BOTTOM)	
	9"	N/A	N/A	4 (TOP)	
	9"	N/A	N/A	4 (BOTTOM)	
	8"	N/A	N/A	5A (TOP)	
	3"	N/A	N/A	5 (BOTTOM)	
	3"	N/A	N/A	6 (BOTTOM)	
	3"	N/A	N/A	7 (BOTTOM)	
	N/A	12"	6"	8 (TOP)	
	N/A	12"	6"	8 (BOTTOM)	
N/A	12"	6"	9 (TOP)		
9"	N/A	N/A	9 (BOTTOM)		
3"	N/A	N/A	10 (BOTTOM)		
5"	N/A	6"	11A (TOP)		
N/A	N/A	N/A	11 (BOTTOM)		
6"	N/A	N/A	13 (TOP)		
3"	N/A	N/A	13 (BOTTOM)		
N/A	N/A	N/A	14 (BOTTOM)		

* USE 6" OC SPACING FOR PANEL LENGTHS LARGER THAN 10' - 0" AND USE 12" OC AS SHOWN ON SCHEDULE FOR PANELS LENGTHS EQUAL OR SHORTER THAN 10' - 0"

** VALID ONLY FOR UP TO +50.0, -50.0 p.s.f. DESIGN LOAD WITH 108" Max. PANEL LENGTHS.



TILECO INC.
TILLIT TESTING & ENGINEERING COMPANY
4355 N.W. 36th St., Ste. 202, HIRSHCREEK GARDENS, FL 33149
Phone 1 (802)871-1330 Fax 1 (802)871-1331
ES-0005719
WALTER A. TILLIT, P.E.
FLORIDA LIC. 44167

F.B.C. (Non High Velocity Hurricane Zone)

0.050" BERTHA ALUMINUM STORM PANEL (2.00" DEEP)

EASTERN METAL SUPPLY, INC

*258 WEST ROADS DRIVE
WEST PALM BEACH, FL 33407
PHONE: (561)208-8263, FAX: (561)241-1718

M.C.V./R.E. DRAWN BY: 05/12/08 DATE: 08-146 DRAWING NO. SHEET 17 OF 17

REV. NO.	DESCRIPTION	DATE	BY	DESCRIPTION	DATE
1	0.0 DEEP	05/12/08			
2					

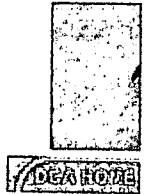

BCIS Home | Log In | User Registration | Hot Topics | Submit Surcharge | Stats & Facts | Publications | FB



Product Approval
USER: Public User

[Product Approval Menu](#) > [Product or Application Search](#) > [Application List](#) > **Application Detail**

- COMMUNITY PLANNING
- HOUSING & COMMUNITY DEVELOPMENT
- EMERGENCY MANAGEMENT
- OFFICE OF THE SECRETARY

FL # FL389-R2
 Application Type Revision
 Code Version 2007
 Application Status Approved
 Comments
 Archived

Product Manufacturer American Shutter Systems Associa
 Address/Phone/Email 4268 Westroads Drive
 West Palm Beach, FL 33407
 (561) 209-8263
 bfeeley@easternmetal.com

Authorized Signature Bill Feeley
 Irodriguez@easternmetal.com

Technical Representative
 Address/Phone/Email

Quality Assurance Representative
 Address/Phone/Email

Category Shutters
 Subcategory Accordion

Compliance Method Evaluation Report from a Florida R.
 Florida Professional Engineer
 Evaluation Report - Hardcopy F

Florida Engineer or Architect Name who developed the Evaluation Report Walter A.. Tillit, Jr. P.E.

Florida License PE-44167
 Quality Assurance Entity National Accreditation and Manage
 Quality Assurance Contract Expiration Date 12/31/2010
 Validated By John Henry Kampmann Jr.
 Validation Checklist - Hardcopy

Certificate of Independence FL389 R2 COI Certification of Ind

Referenced Standard and Year (of Standard) **Standard**
 ASTM E-1886
 ASTM E-1996
 ASTM E-330
 TAS 201, 202, 203

Equivalence of Product Standards Certified By

Sections from the Code

Product Approval Method Method 1 Option D

Date Submitted 09/10/2008
 Date Validated 09/15/2008
 Date Pending FBC Approval 09/19/2008
 Date Approved 10/14/2008

Summary of Products		
FL #	Model, Number or Name	Description
389.1	Bertha HV Accordion Shutter- Blade 1 Only- (Non-HVHZ)- Drwg #08-227	Extruded aluminum interl tracks (top and bottom) f
Limits of Use Approved for use in HVHZ: No Approved for use outside HVHZ: Yes Impact Resistant: Yes Design Pressure: N/A Other: Large missile level "D" max. span is 16'-0" for 30.0 p.s.f (for symmetrical and opposing centermates). See sheet 9 of 14 of installation drawings for other spans and pressures. This product shall not be installed within		Installation Instruction FL389 R2 II Drawing 0. Verified By: American Te Created by Independent Evaluation Reports FL389 R2 AE Product E Created by Independent

High Velocity Hurricane Zone as defined on section 1609 of the Florida Building Code.

Back

Next

DCA Administration

**Department of Community Affairs
Florida Building Code Online
Codes and Standards**

2555 Shumard Oak Boulevard
Tallahassee, Florida 32399-2100
(850) 487-1824, Fax (850) 414-8436

© 2000-2005 The State of Florida. All rights reserved. Copyright and Disc

Product Approval Accepts:



GENERAL NOTES:

1. BERTHA H.V. ACCORDION SHUTTER SYSTEM SHOWN ON THIS PRODUCT EVALUATION DOCUMENT (P.E.D.) HAS BEEN VERIFIED FOR COMPLIANCE IN ACCORDANCE WITH THE 2007 EDITION OF THE FLORIDA BUILDING CODE.
THIS ACCORDION SHUTTER SYSTEM SHALL NOT BE INSTALLED AT HIGH VELOCITY HURRICANE ZONES. DESIGN WIND LOADS SHALL BE DETERMINED AS PER SECTION 1609 OF THE ABOVE MENTIONED CODE FOR A BASIC WIND SPEED AS REQUIRED BY THE JURISDICTION WHERE SHUTTER WILL BE INSTALLED, AND FOR A DIRECTIONALITY FACTOR $K_d=0.85$, IN ACCORDANCE WITH ASCE 7-05 STANDARD. IN ORDER TO VERIFY THAT ANCHORS ON THIS P.E.D., AS TESTED, WERE NOT OVERSTRESSED, A 33% INCREASE IN ALLOWABLE LOADS FOR WIND LOADS WAS NOT USED IN THEIR ANALYSIS.
BERTHA H.V. ACCORDION SHUTTER SYSTEM'S ADEQUACY FOR WIND AND IMPACT LOAD HAS BEEN VERIFIED IN ACCORDANCE WITH SECTION 1609.1.2 OF THE ABOVE MENTIONED CODE AS PER ATL REPORTS #0214.01-03 AND #0715.01-03 AS PER TAS-201, TAS-202 AND TAS-203 PROTOCOLS AND ASTM E-1886 AND E-1996 STANDARDS.
2. BERTHA H.V. ACCORDION PINS (HV SCREWS), USED AT BLADES KNUCKLE AND FOR DIRECT MOUNT CONNECTION TO TRACKS SHALL BE # 14X2.75 AND # 14X1.75 RESPECTIVELY, 410-HT MINIMUM SERIES STAINLESS STEEL SCREWS WITH 135.0 ksi YIELD STRENGTH AND 180 ksi TENSILE STRENGTH. PINS SHALL BE COATED WITH BERTHA HV DACROSHIELD[®] COATING SYSTEM AS MANUFACTURED BY APPROVED COATING APPLICATORS, REGISTERED WITH AMERICAN SHUTTER SYSTEMS ASSOCIATION. PINS MUST BEAR THE HV MARKING ON THEIR HEAD.
3. ALL ALUMINUM EXTRUSIONS SHALL BE ALUMINUM ASSOCIATION 6063-T6 ALLOY AND TEMPER, WITH $F_y = 25.0$ ksi MINIMUM (UNLESS OTHERWISE NOTED).
4. ALL SCREWS TO BE STAINLESS STEEL 304 OR 316 AISI SERIES OR CORROSION RESISTANT COATED CARBON STEEL AS PER DIN 50018 WITH 50 ksi YIELD STRENGTH AND 90 ksi TENSILE STRENGTH.
5. BOLTS TO BE ALUMINUM ASSOCIATION 2024-T4 ALLOY AND TEMPER, ASTM A-307 GALVANIZED STEEL, OR AISI 304 SERIES STAINLESS STEEL WITH 35 ksi MINIMUM YIELD STRENGTH.
6. SEE SHEETS 10, 11 AND 12 FOR ANCHORS SPECIFICATIONS.
7. THIS BERTHA H.V. ACCORDION SHUTTER SYSTEM IS PATENT PENDING. COMPONENTS OF THIS APPROVAL ARE COVERED, IN WHOLE OR IN PART BY U.S. PATENT ISSUED TO EASTERN METAL SUPPLY, INC.
8. IT SHALL BE THE RESPONSIBILITY OF THE CONTRACTOR TO VERIFY THE SOUNDNESS OF THE STRUCTURE WHERE SHUTTER IS TO BE ATTACHED TO INSURE PROPER ANCHORAGE.
CONTRACTOR TO SEAL/CAULK ALL SHUTTER COMPONENT EDGES WHICH REMAIN, THRU FASTENING IN CONTINUOUS CONTACT WITH THE BUILDING TO PREVENT WIND/RAIN INTRUSION.
9. EACH UNIT MUST BEAR A PERMANENT LABEL IN A VISIBLE PLACE WITH WARNING NOTE INSTRUCTING THE TENANT OR HOME OWNER THAT THE H.V. LOCK (W) OR ALTERNATE LOCK (W) MUST BE PROPERLY LOCKED DURING PERIODS OF HURRICANE WARNING. FOR EGRESS CONDITIONS, AN INSIDE HV LOCK (W) (WHERE KEY MUST REMAIN IN THE LOCK), AN INSIDE ALTERNATE LOCK (W) , OR AN EGRESS H.V. LOCK (W) SHALL BE USED.
10. SHUTTER MANUFACTURER'S LABEL SHALL BE LOCATED ON A READILY VISIBLE LOCATION AT ACCORDION SHUTTER IN ACCORDANCE WITH SECTION 1714.8.3 OF FLORIDA BUILDING CODE. ONE LABEL SHALL BE PLACED FOR EVERY OPENING. LABELING TO COMPLY WITH SECTION 1714.8.2 OF THE FLORIDA BUILDING CODE.

11. BERTHA H.V. ACCORDION SHUTTER SYSTEM'S INSTALLATION SHALL COMPLY WITH SPECS INDICATED IN THIS DRAWING PLUS ANY BUILDING AND ZONING REGULATIONS PROVIDED BY THE JURISDICTION WHERE PERMIT IS APPLIED TO.
12. (a) THIS P.E.D. PREPARED BY THIS ENGINEER IS GENERIC AND DOES NOT PROVIDE INFORMATION FOR A SITE SPECIFIC PROJECT; I.E. WHERE THE SITE CONDITIONS DEVIATE FROM THE P.E.D.
(b) CONTRACTOR TO BE RESPONSIBLE FOR THE SELECTION, PURCHASE AND INSTALLATION INCLUDING LIFE SAFETY OF THIS PRODUCT, BASED ON THIS P.E.D., PROVIDED HE/SHE DOES NOT DEVIATE FROM THE CONDITIONS DETAILED ON THIS DOCUMENT. CONSTRUCTION SAFETY AT SITE IS THE CONTRACTOR'S RESPONSIBILITY.
(c) THIS P.E.D. WILL BE CONSIDERED INVALID IF ALTERED BY ANY MEANS.
(d) SITE SPECIFIC PROJECTS SHALL BE PREPARED BY A FLORIDA REGISTERED ENGINEER OR ARCHITECT WHICH WILL BECOME THE ENGINEER OF RECORD (E.O.R.) FOR THE PROJECT AND WHO WILL BE RESPONSIBLE FOR THE PROPER USE OF THE P.E.D. ENGINEER OF RECORD, ACTING AS A DELEGATED ENGINEER TO THE P.E.D. ENGINEER SHALL SUBMIT TO THIS LATTER THE SITE SPECIFIC DRAWINGS FOR REVIEW.
(e) THIS P.E.D. SHALL BEAR THE DATE AND ORIGINAL SEAL AND SIGNATURE OF THE PROFESSIONAL ENGINEER OF RECORD THAT PREPARED IT.

F.B.C. (Non High Velocity Hurricane Zone)

© 2008 EASTERN METAL SUPPLY, INC.

P.E. SEAL/SIGNATURE/DATE

TILECO INC.
TILLIT TESTING & ENGINEERING COMPANY
6335 N.W. 36th St., Ste. 305, VIRGINIA GARDENS, FLORIDA 33166
Phone : (305)871-1530 • Fax : (305)871-1531
e-mail: tillit@tillit.com
EB-0006719
WALTER A. TILLIT JR. P.E.
FLORIDA Lic. # 44187

A.S.S.A.
American Shutter Systems
Association, Inc.
4268 Westroads Drive
West Palm Beach, FL 33407
Ph: (877)999-2772 FAX: (561)208-8380

BERTHA HV™ Accordion Shutter System			
REV. NO.	DESCRIPTION	DATE	Drawn by: F.P.
1	OLD 08-14	8/14/08	DATE: 09/05/08
2			DRAWING No 08-227
3			
4			SHEET 1 OF 14
5			
6			

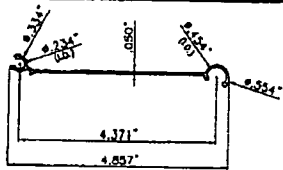

HV HEADER # 1
COVERED UNDER US PATENT # 5458179

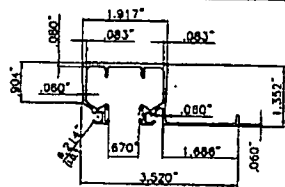

B HV CEILING HEADER # 1

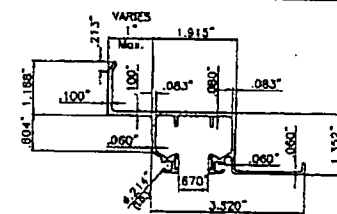

HV B/O HEADER/SILL # 1

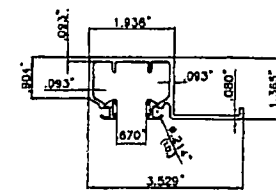

E HD CEILING HEADER/SILL # 2

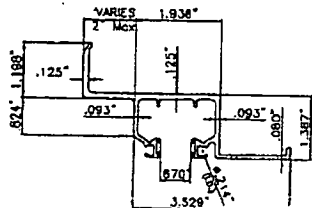

F HD 2\" (Max.) B/O HEADER/SILL # 2

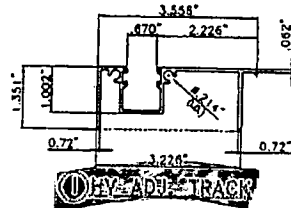

HV WALK-OVER TRACK

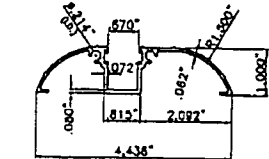

J HV WALK-OVER TRACK

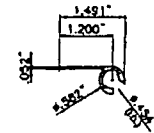

K HV 90\"/>

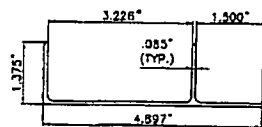

H HV ADJ. ADAPTER W/LIP

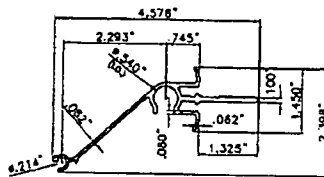

HV CENTERMATE # 1 (SELF MATING)

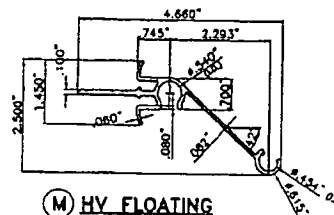

M HV FLOATING CENTERMATE # 2

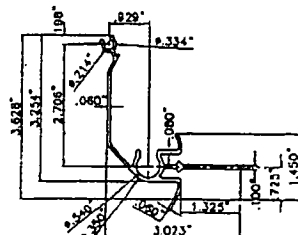

X HV CORNER CENTERMATE # 3

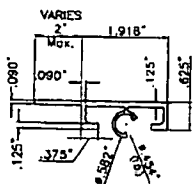

N H.V. 2\" (Max.) DIRECT MOUNT

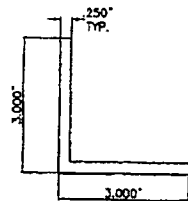

O 3\" FLOOR ANGLE

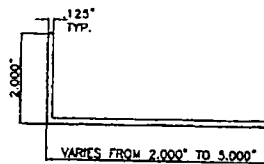

Q B.O. WALL ANGLE

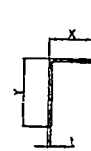

R SIDE ANGLE

X	Y	t
1"	1"	0.062"
1"	2"	0.062"
2"	2"	0.062"
2"	3"	0.062"
2"	4"	0.062"
2"	5"	0.062"

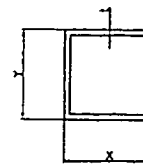

S CORNER POST

X	Y	t
1"	1"	0.062"
2"	2"	0.125"
3"	3"	0.090"

F.B.C. (Non High Velocity Hurricane Zone)

© 2008 EASTERN METAL SUPPLY, INC.

WALTER A. TILLET
LICENSED PROFESSIONAL ENGINEER
NO. 44167
SEP 9 2008
P.E. SEAL/SIGNATURE/DATE

TILTECO INC.

TILLET TESTING & ENGINEERING COMPANY
6333 N.W. 36th St., Ste. 305, VIRGINIA GARDENS, FLORIDA 33168
Phone : (305)871-1530 Fax : (305)871-1531
e-mail: tiltco@aol.com
EB-0008719
WALTER A. TILLET JR. P.E.
FLORIDA Lic. # 44167

A.S.S.A.

American Shutter Systems
Association, Inc.
4268 Westroads Drive
West Palm Beach, FL 33407
Ph: (877)999-2772 FAX: (561)209-8380

BERTHA HV™
Accordion Shutter System

REV. No	DESCRIPTION	DATE	Drawn by: F.P.
1	OLD 08-198	1/20/08	DATE: 09/05/08
2			DRAWING No
3			08-227
4			SHEET
5			2 OF 14
6			

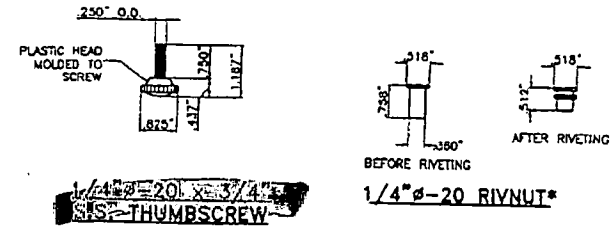
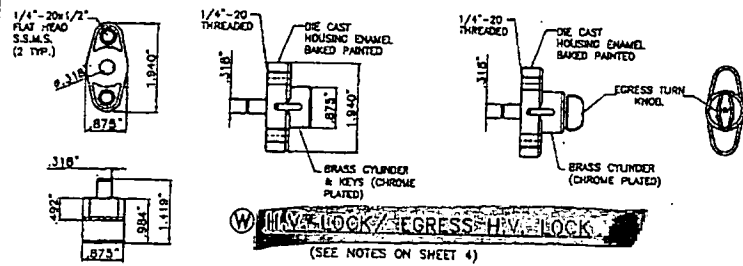
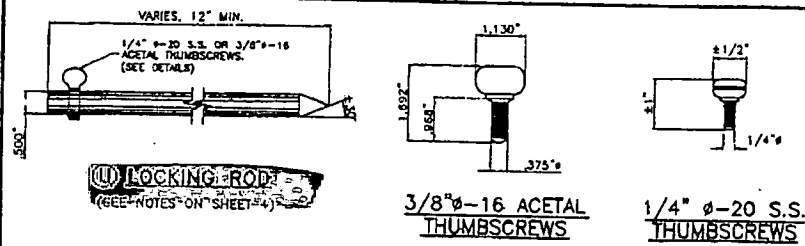

(W) ALTERNATE LOCK (TO HV LOCK **(W)**)
(SEE NOTES ON SHEET 4)

*: SERIES 9444 ALUMINUM (2024-T3 ALLOY) LARGE FLANGE THIN SHEET NUTSERT, PART # 0820, AS MANUFACTURED BY AVDEL CHERRY TEXTORN, PARSIPPANY, NEW JERSEY 07034 OR EQUAL

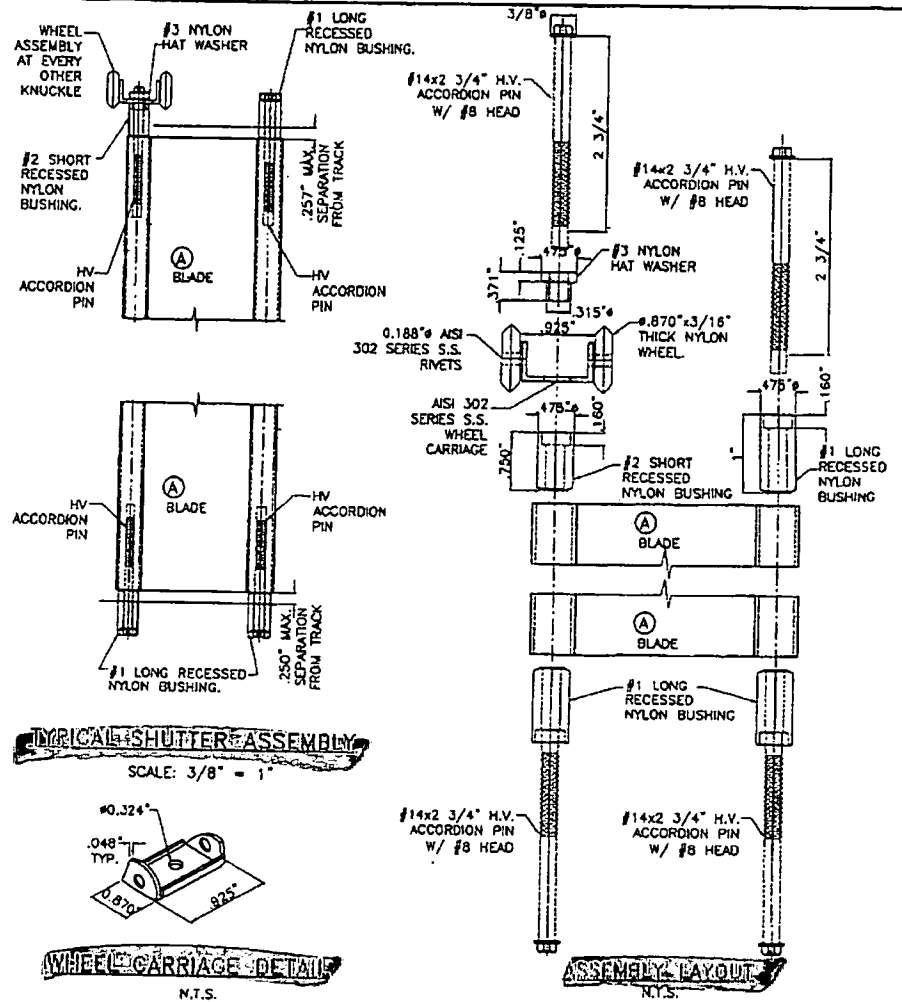

F.B.C. (Non High Velocity Hurricane Zone)

© 2008 EASTERN METAL SUPPLY, INC.

BERTHA HV™
Accordion Shutter System

REV. NO.	DESCRIPTION	DATE	Drawn By: F.P.
1	OLD 08-198	1/10/08	DATE: 08/05/08
2			DRAWING No
3			08-227
4			SHEET
5			3 OF 14
6			

WALTER A. TILLIT
LICENSED
SEP 08 2008
P.E. SEAL/SIGNATURE/DATE

TILTECO INC.

TILLIT TESTING & ENGINEERING COMPANY
8355 N.W. 34th St., Ste. 302, VIRGINIA GARDENS, FLORIDA 33168
Phone: (305)871-1530 Fax: (305)871-1531
e-mail: Ulteco@aol.com
EB-0008719
WALTER A. TILLIT J. P.E.
FLORIDA Lic. # 44187

A.S.S.A.

American Shutter Systems
Association, Inc.
4268 Westroads Drive
West Palm Beach, FL 33407
Ph: (877)999-2772 FAX: (561)209-8380

* NOTES ON LOCKING RODS (L), HV LOCK (W) AND ALTERNATE (W1) LOCK:

1. MANDATORY CONDITION #1: ONE HV LOCK (W) SHALL BE USED FOR ANY SPAN AND INSTALLATIONS AT ANY ELEVATION. HV LOCK (W) MAY BE USED AS AN INSIDE OR OUTSIDE LOCK, ATTACHED TO (L) OR (M) CENTERMATES W/(2) 1/4"φ-20 x 1/2" LONG FLAT HEAD S.S. M.S. LOCATION OF LOCK SHALL BE AS INDICATED ON TYPICAL SHUTTER ELEVATION.

2. OPTIONAL CONDITION #1: IF DESIRED, FOR BETTER PERFORMANCE OR FOR SECURITY PURPOSES, UP TO TWO HV LOCKS (W) MAY BE USED AS AN INSIDE OR OUTSIDE LOCK. CONNECTION OF LOCKS TO CENTERMATES (L) OR (M) SHALL BE AS INDICATED ON NOTE (1) ABOVE. LOCATION OF LOCKS SHALL BE AS INDICATED ON TYPICAL SHUTTER ELEVATION.

3. OPTIONAL CONDITION #2: LOCKING RODS (L) ARE NOT REQUIRED AT HURRICANE POSITION, BUT MAY BE USED IF DECIDED TO ENHANCE SHUTTER PERFORMANCE. LOCKING RODS (L) OR AN ALTERNATIVE DEVICE MAY ALSO BE USED AT STACKING POSITION (NON HURRICANE POSITION).

4. MANDATORY CONDITION #2: ONE HV LOCK (W) SHALL BE USED AT CORNER CENTERMATES FOR ANY SPAN AND INSTALLATIONS AT ANY ELEVATION. HV LOCK (W) SHALL BE USED AS AN OUTSIDE OR INSIDE LOCK, ATTACHED TO CORNER CENTERMATE W/(2) 1/4"φ-20 x 1/2" LONG FLAT HEAD S.S. M.S. TWO LOCKING RODS (L) AT TOP & BOTTOM SHALL BE USED. LOCATION OF LOCK SHALL BE AS INDICATED ON TYPICAL SHUTTER ELEVATION. MAXIMUM SHUTTER SPAN SHALL BE DETERMINED AS PER SCHEDULES SHOWN ON SHEET 9.

5. ALTERNATE TO MANDATORY CONDITION #1 VALID ONLY FOR SYMMETRICAL CENTERMATES: ONE ALTERNATE LOCK (W1) MAY BE USED IN LIEU OF HV LOCK (W) FOR ANY SPAN AND INSTALLATIONS AT ANY ELEVATION. ALTERNATE LOCK (W1) MAY BE USED AS AN INSIDE OR OUTSIDE LOCK. ATTACHMENT OF 1/4"φ-20x3/4" S.S. THUMBSCREW TO (L) OR (M) CENTERMATES SHALL BE MADE W/ 1/4"φ-20x3/4" ALUM. RIVNUT AS SHOWN ON ALTERNATE SECTION 12, SHEET 7.

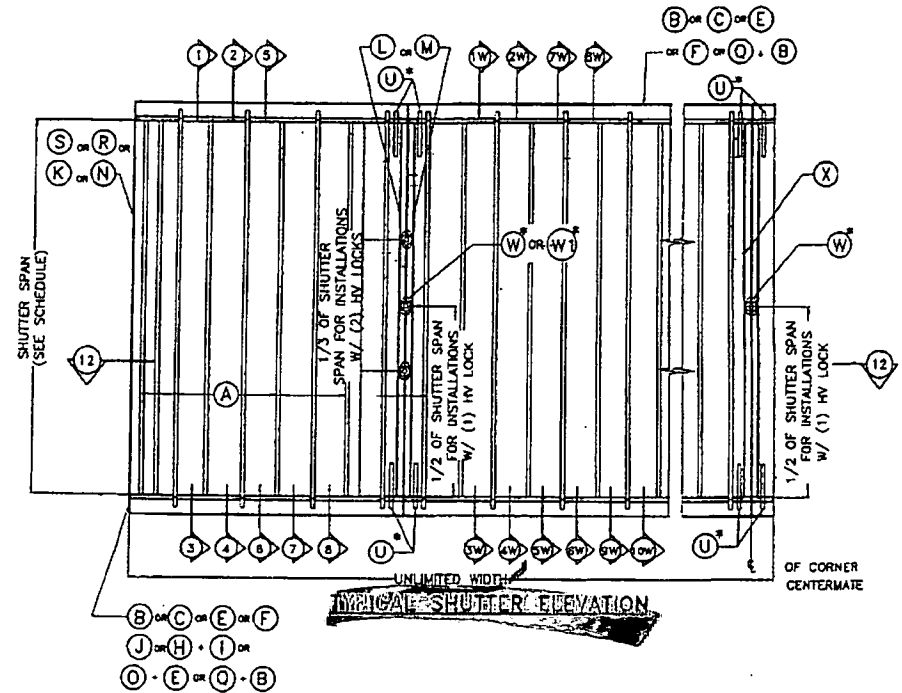

F.B.C. (Non High Velocity Hurricane Zone)

Professional Engineer Seal for Walter A. Tillit Jr., P.E., Florida License No. 44187, dated SEP 08 2008.

TILTECO INC.
 TILIT TESTING & ENGINEERING COMPANY
 6355 N.W. 36th St., Ste. 306, VIRGINIA GARDENS, FLORIDA 33168
 Phone: (305)871-1530 Fax: (305)871-1531
 e-mail: tilteco@aol.com
 CB-0008719
 WALTER A. TILLIT JR. P.E.
 FLORIDA Lic. # 44187

A.S.S.A.
 American Shutter Systems
 Association, Inc.
 4258 Westroads Drive
 West Palm Beach, FL 33407
 Ph: (877)999-2772 FAX: (561)209-8380

© 2008 EASTERN METAL SUPPLY, INC.

BERTHA HV™
 Accordion Shutter System

REV. No	DESCRIPTION	DATE	Drawn by: F.P.
1	old 08-108	1/20/08	DATE: 09/05/08
2			DRAWING No
3			08-227
4			SHEET
5			4 OF 14
6			

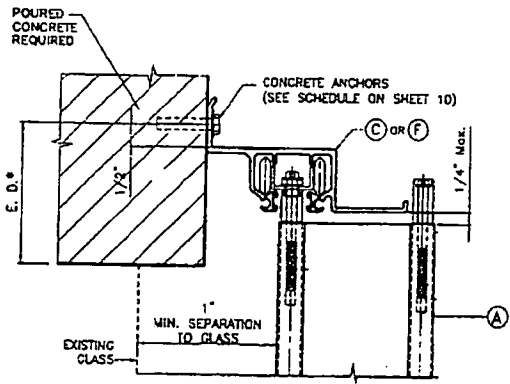

1 WALL MOUNTING INSTALLATION

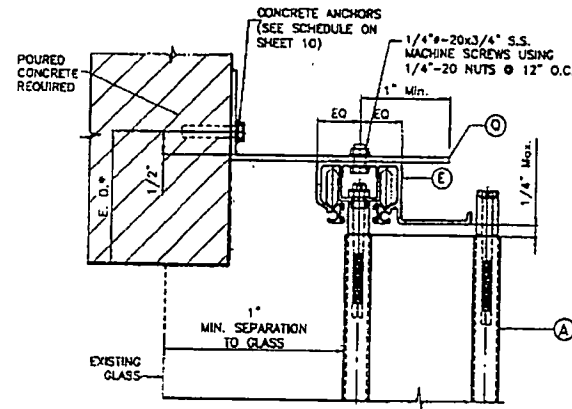

2 WALL MOUNTING INSTALLATION

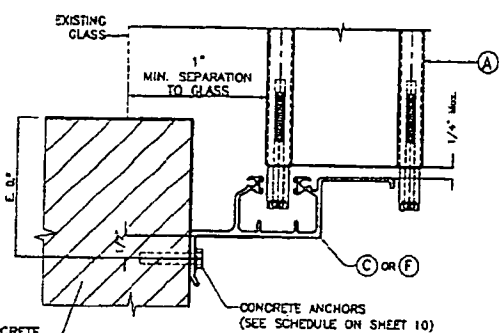

3 WALL MOUNTING INSTALLATION

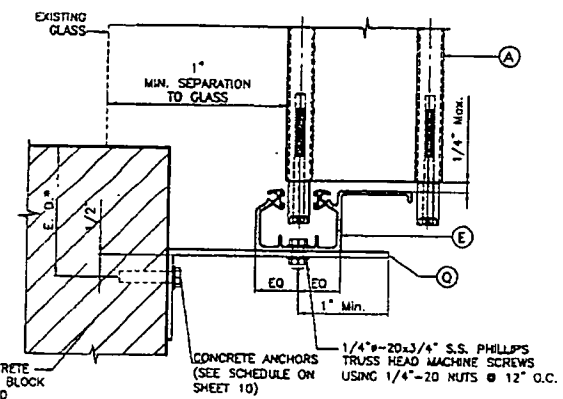

4 WALL MOUNTING INSTALLATION

NOTE FOR COMBINATION OF SECTIONS:
 1- SEE SHEET J FOR TYPICAL SHUTTER ASSEMBLY
 2- MOUNTING SECTIONS CAN BE COMBINED IN ANY WAY TO SUIT ANY INSTALLATION.

E. D. = EDGE DISTANCE
 (SEE NOTES & SCHEDULE ON SHEET 11)

INSTALLATION DETAILS

F.B.C. (Non High Velocity Hurricane Zone)

© 2008 EASTERN METAL SUPPLY, INC.

WALTER A. TELLIT JR.
 LICENSE
 44167
 SEP-08-2008
 P.E. SEAL/SIGNATURE/DATE

TILECO INC.
 TILLIT TESTING & ENGINEERING COMPANY
 8303 N.W. 34th St., Ste. 303, VIRGINIA GARDENS, FLORIDA 33188
 Phone : (305)871-1530 Fax : (305)871-1531
 e-mail: URaco@telcom.com
 EB-0005719
 WALTER A. TELLIT Jr. P.E.
 FLORIDA Lic. # 44167

A.S.S.A.
 American Shutter Systems
 Association, Inc.
 4268 Westroads Drive
 West Palm Beach, FL 33407
 Ph: (877)999-2772 FAX: (561)209-8380

BERTHA HV™ Accordion Shutter System			
REV. No	DESCRIPTION	DATE	Drawn by: F.P.
1	OLD 08-114	9/05/08	DATE: 09/05/08
2			DRAWING No
3			08-227
4			SHEET
5			5 OF 14

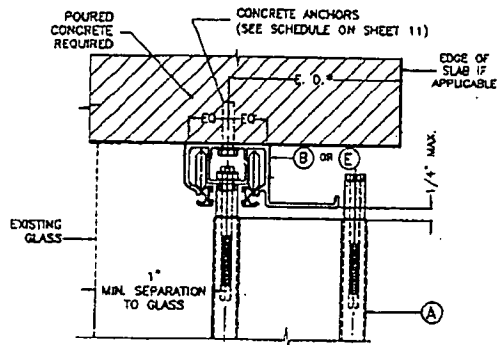

⑤ CEILING MOUNTING INSTALLATION

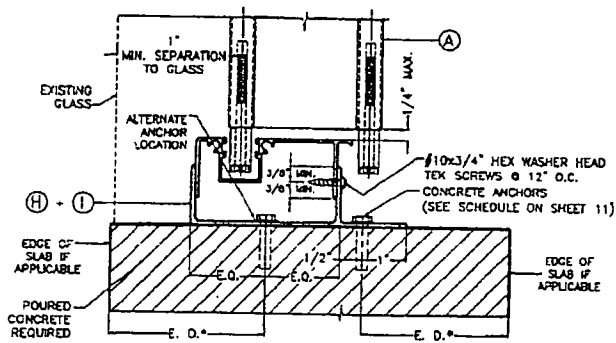

⑦A FLOOR MOUNTING INSTALLATION

↑ NOTE:
THIS INSTALLATION SHALL BE REMOVABLE WHEN PERFORMED ADJACENT TO AN OPERABLE EXIT OR ENTRANCE

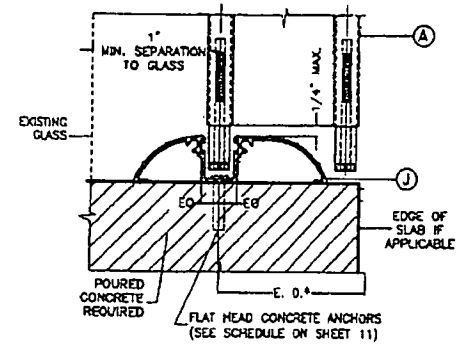

⑥ WALK-OVER MOUNTING INSTALLATION

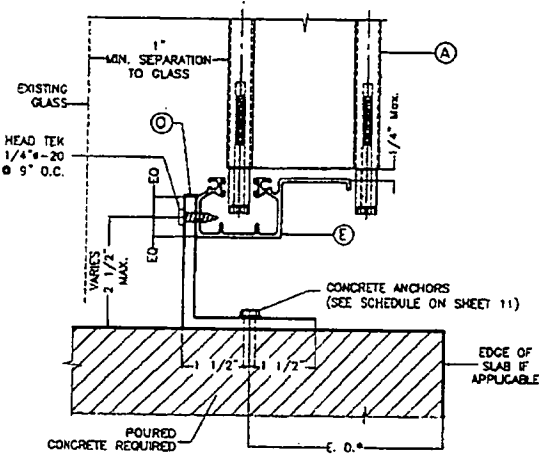

⑦B FLOOR MOUNTING INSTALLATION †

NOTE FOR COMBINATION OF SECTIONS:
1- SEE SHEET 3 FOR TYPICAL SHUTTER ASSEMBLY
2- MOUNTING SECTIONS CAN BE COMBINED IN ANY WAY TO SUIT ANY INSTALLATION.
* E. D. - EDGE DISTANCE (SEE NOTES & SCHEDULE ON SHEET 11)

INSTALLATION DETAILS

F.B.C. (Non High Velocity Hurricane Zone)

© 2008 EASTERN METAL SUPPLY, INC.

WALTER A. TILLIT JR.
LICENSE
No. 44167
STATE OF FLORIDA
SEP 8 8 2008
P.E. SEAL SIGNATURE DATE

TILECO INC.

TILLIT TESTING & ENGINEERING COMPANY
2333 N.W. 30th St., Ste. 303, VIRGINA GARDENS, FLORIDA 33109
Phone : (305)871-1530 Fax : (305)871-1531
e-mail: tileco@earthlink.net
ED-0008719
WALTER A. TILLIT JR. P.E.
FLORIDA Lic. # 44167

A.S.S.A.

American Shutter Systems
Association, Inc.
4268 Westroads Drive
West Palm Beach, FL 33407
Ph: (877)999-2772 FAX: (561)209-8380

BERTHA HV™
Accordion Shutter System

REV. No	DESCRIPTION	DATE	Drawn by: F.P.
1	OLD 08-104	1/25/08	DATE: 09/05/08
2			DRAWING No
3			08-227
4			SHEET
5			6 OF 14
6			

SEE END WALL CONNECTION DETAILS ON SHEETS 8 & 14

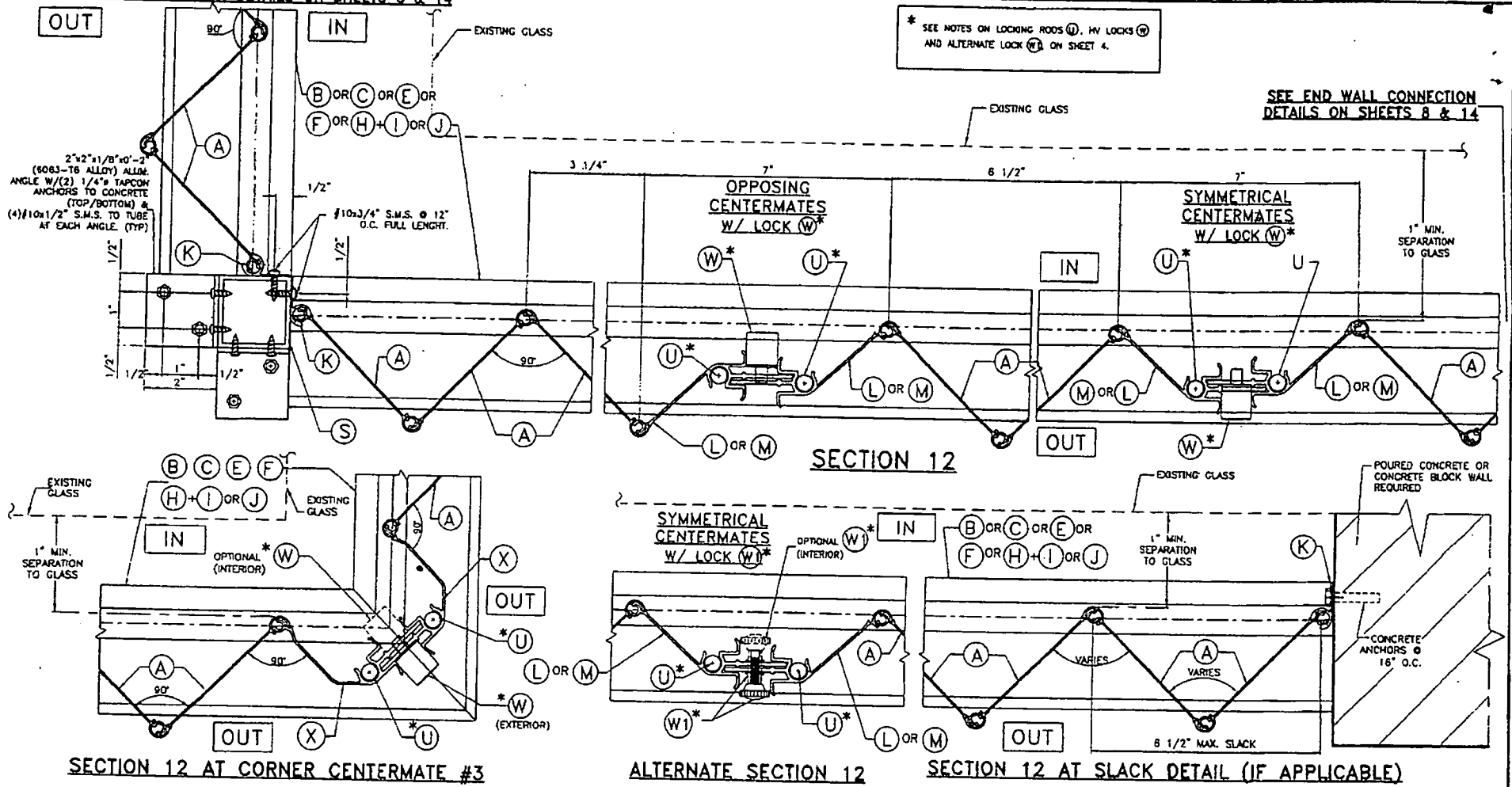

* SEE NOTES ON LOCKING RODS (W), HV LOCKS (U) AND ALTERNATE LOCK (W1) ON SHEET 4.

SEE END WALL CONNECTION DETAILS ON SHEETS 8 & 14

F.B.C. (Non High Velocity Hurricane Zone)

© 2008 EASTERN METAL SUPPLY, INC.

TILLET TESTING & ENGINEERING COMPANY
 LICENSE NO. 44167
 SEP 08 2008
 P.E. SEAL/SIGNATURE/DATE

TILECO INC.
 TILLET TESTING & ENGINEERING COMPANY
 4355 N.W. 39th St., Ste. 305, VIRGINIA GARDENS, FLORIDA 33146
 Phone : (305)871-1530 Fax : (305)871-1531
 e-mail: tileco@earthlink.net
 EB-0008719
 WALTER A. TILLET Jr., P.E.
 FLORIDA Lic. # 44167

A.S.S.A.
 American Shutter Systems
 Association, Inc.
 4268 Westroads Drive
 West Palm Beach, FL 33407
 Ph: (877)999-2772 FAX: (561)209-8380

BERTHA HV™
Accordion Shutter System

REV. NO.	DESCRIPTION	DATE	Drawn by: F.P.
1	OLD 08-198	6/05/08	DATE: 09/05/08
2			DRAWING No
3			08-227
4			SHEET
5			7 OF 14
6			

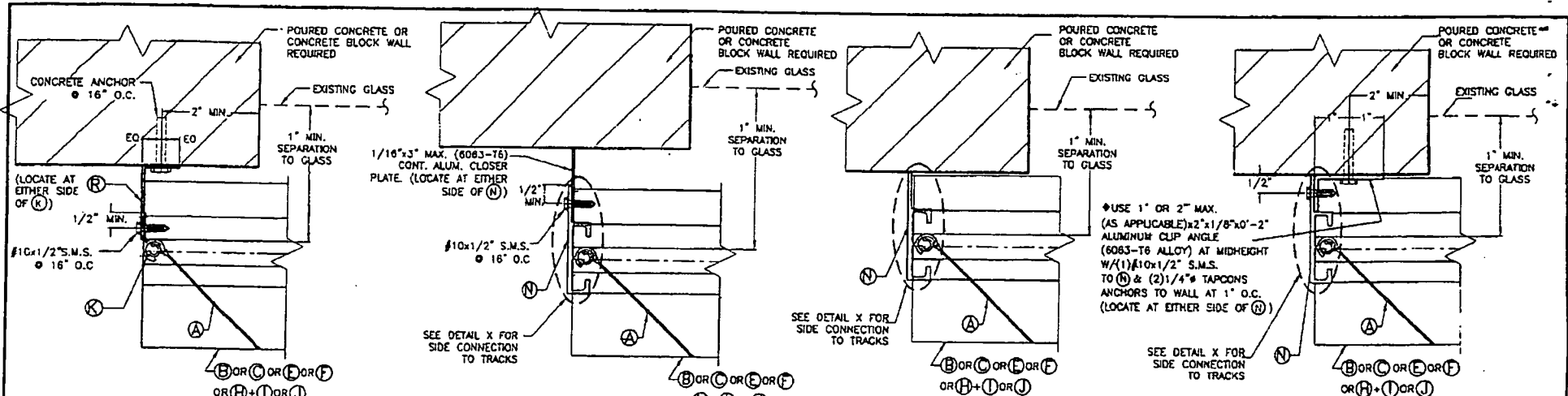

END CONNECTION DETAIL ①

END CONNECTION DETAIL ②

END CONNECTION DETAIL ③

END CONNECTION DETAIL ④

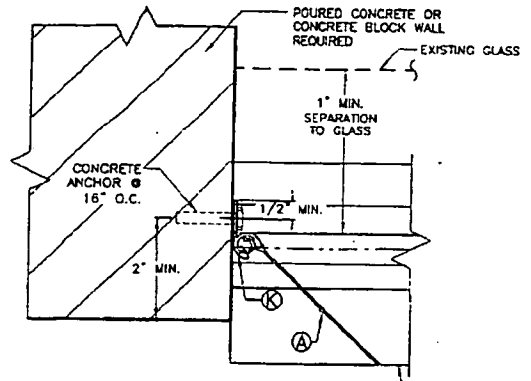

END CONNECTION DETAIL ⑤

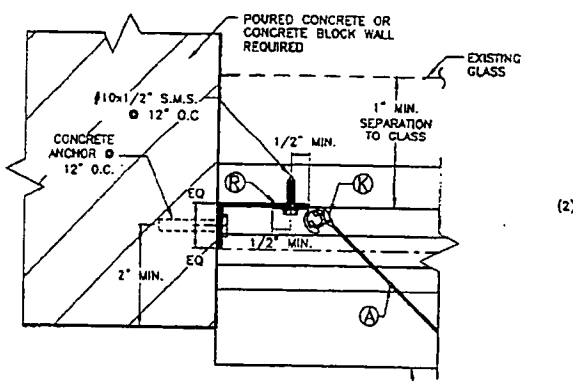

END CONNECTION DETAIL ⑥

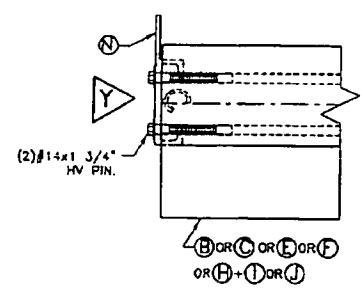

DETAIL X

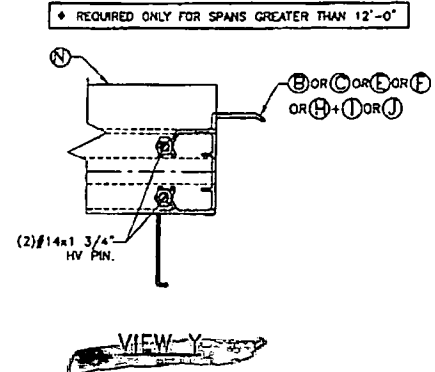

VIEW Y

F.B.C. (Non High Velocity Hurricane Zone)

© 2008 EASTERN METAL SUPPLY, INC.

WALTER A. TILLET, JR.
 LICENSE
 No. 44167
 SEP 8 8 2008
 P.E. SEAL/SIGNATURE/DATE

TILTECO INC.
 TILLET TESTING & ENGINEERING COMPANY
 4335 N.W. 36th St. Ste. 303, VIRGINIA GARDENS, FLORIDA 33168
 Phone: (305)871-1530 Fax: (305)871-1531
 e-mail: tiltco@aol.com
 EB-0008719
 WALTER A. TILLET, JR. P.E.
 FLORIDA Lic. # 44187

A.S.S.A.
 American Shutter Systems
 Association, Inc.
 4268 Westroads Drive
 West Palm Beach, FL 33407
 Ph: (877)999-2772 FAX: (561)209-8380

BERTHA HV™
Accordion Shutter System

REV. No	DESCRIPTION	DATE	Drawn by: F.P.
1	OLD 08-198	9/05/08	DATE: 09/05/08
2			DRAWING No
3			08-227
4			
5			SHEET
6			8 OF 14

MAXIMUM SHUTTER SPAN
"L+" OR "L-" (ft.) INSTALLATIONS
W/ SYMMETRICAL CENTERMATES
ONE HV LOCK & NO LOCKING RODS *
(SEE NOTE †)

MAXIMUM DESIGN LOAD (p.s.f.) (+ OR -)	CONCRETE & WOOD INSTALLATIONS ▲			
	WALL MOUNTING		FLOOR/CEILING MOUNTING	
	L+ (ft.)	L- (ft.)	L+ (ft.)	L- (ft.)
30 OR LESS	18'-0"	18'-0"	16'-0"	16'-0"
35	14'-10"	14'-10"	15'-2"	16'-0"
40	13'-10"	13'-10"	14'-2"	15'-2"
45	13'-1"	13'-1"	13'-4"	14'-3"
50	12'-5"	12'-5"	12'-8"	13'-7"
55	11'-10"	11'-10"	12'-1"	12'-11"
60	11'-4"	11'-4"	11'-2"	12'-4"
65	10'-10"	10'-10"	11'-1"	11'-11"
70	10'-8"	10'-8"	10'-9"	11'-5"
75	10'-1"	10'-1"	10'-4"	11'-1"
80	9'-10"	9'-10"	10'-0"	10'-9"
85	9'-8"	9'-8"	9'-9"	10'-5"
90	9'-3"	9'-3"	9'-5"	10'-1"
95	9'-0"	8'-9"	9'-2"	9'-10"
100	8'-9"	8'-4"	9'-0"	9'-7"
105	8'-7"	7'-11"	8'-9"	9'-4"
110	8'-4"	7'-7"	8'-7"	9'-2"
115	8'-2"	7'-3"	8'-4"	8'-11"
120	8'-0"	6'-11"	8'-2"	8'-9"
125	7'-10"	8'-8"	8'-0"	8'-5"
130	7'-9"	6'-5"	7'-10"	8'-1"
135	7'-7"	6'-2"	7'-9"	7'-9"
140	7'-5"	5'-11"	7'-7"	7'-6"
145	7'-3"	5'-9"	7'-5"	7'-3"
150	7'-2"	5'-7"	7'-4"	7'-0"
155	7'-0"	5'-5"	7'-2"	6'-9"
160	6'-11"	5'-2"	7'-1"	6'-7"
165	6'-10"	5'-1"	7'-0"	6'-4"
170	6'-9"	4'-11"	6'-11"	6'-2"
175	6'-7"	4'-9"	6'-9"	6'-0"
180	6'-6"	4'-8"	6'-8"	5'-10"
185	6'-5"	4'-6"	6'-7"	5'-8"
190	6'-4"	4'-5"	6'-6"	5'-6"
195	6'-3"	4'-3"	6'-5"	5'-5"
200	6'-2"	4'-2"	6'-4"	5'-3"
205	6'-1"	4'-1"	6'-3"	5'-1"

MAXIMUM SHUTTER SPAN
"L+" OR "L-" (ft.)
INSTALLATIONS W/
OPPOSING CENTERMATES,
ONE HV LOCK & NO
LOCKING RODS *
(SEE NOTE †)

MAXIMUM DESIGN LOAD (p.s.f.) (+ OR -)	CONCRETE & WOOD INSTALLATIONS ▲	
	WALL MOUNTING	
	L+ (ft.)	L- (ft.)
30	18'-0"	18'-0"
35	14'-10"	14'-10"
40	13'-10"	13'-10"
45	13'-1"	13'-1"
50	12'-5"	12'-5"
55	11'-10"	11'-10"
60	11'-4"	11'-4"
65	10'-10"	10'-10"
70	10'-8"	10'-6"
75	10'-1"	10'-1"
80	9'-10"	9'-10"
85	9'-8"	9'-8"
90	9'-3"	9'-3"
95	9'-0"	8'-9"
100	8'-9"	8'-9"
105	8'-7"	7'-11"
110	8'-4"	7'-7"
115	8'-4"	7'-3"
120	8'-0"	8'-11"
125	7'-10"	8'-8"
130	7'-8"	8'-5"
135	7'-7"	8'-2"
140	7'-5"	5'-11"
145	7'-3"	5'-9"
150	7'-2"	5'-7"
155	7'-0"	5'-5"
160	6'-11"	5'-2"
165	6'-10"	5'-1"
170	6'-9"	4'-11"
175	6'-7"	4'-9"
180	6'-6"	4'-8"
185	6'-5"	4'-6"
190	6'-4"	4'-5"
195	6'-3"	4'-3"
200	6'-2"	4'-2"
205	6'-1"	4'-1"

INSTALLATION LEGEND		
	CONCRETE & MANSORY	WOOD
WALL MOUNTING	1, 2, 3 & 4	1W, 2W, 3W, 4W, 5W & 6W
FLOOR/CEILING MOUNTING	5, 6, 7 & 8	8W, 9W & 10W

▲ MAXIMUM SHUTTER SPAN "L+" OR "L-" FOR INSTALLATIONS INTO WOOD SHALL BE LIMITED TO 110 psf. DESIGN LOAD.

† CORNER CENTERMATE #3 MAY BE USED AT ALL MOUNTING INSTALLATIONS. LOCKING SPECIFICATIONS SHALL BE AS INDICATED ON MANDATORY CONDITION #2 NOTE #4, SHEET 4 OF 14

• NOTES:

(1) L+: MAXIMUM ALLOWABLE SPAN FOR A GIVEN POSITIVE DESIGN LOAD.
L-: MAX. ALLOWABLE SPAN FOR A GIVEN NEGATIVE DESIGN LOAD.

(2) PROCEDURE TO DETERMINE MAXIMUM SPAN FOR WALL MOUNTINGS (TOP/BOTTOM) OR FLOOR/CEILING:
GIVEN A POSITIVE DESIGN LOAD, DETERMINE MAXIMUM SPAN "L+" FROM SCHEDULE.
GIVEN A NEGATIVE DESIGN LOAD, DETERMINE MAXIMUM SPAN "L-" FROM SCHEDULE.
FINAL MAXIMUM ALLOWABLE SPAN IS EQUAL TO THE MINIMUM DETERMINED SPAN BETWEEN "L+" AND "L-".

(3) PROCEDURE TO DETERMINE MAXIMUM SPAN FOR COMBINATIONS IN BETWEEN WALL MOUNTINGS W/ FLOOR/CEILING MOUNTINGS:
FOR A GIVEN POSITIVE DESIGN LOAD:
DETERMINE:
L1+= MAX. SPAN FOR WALL MOUNTING INSTALLATIONS.
L2+= MAX. SPAN FOR FLOOR/CEILING MOUNTING INSTALLATIONS.
FOR A GIVEN NEGATIVE DESIGN LOAD:
DETERMINE:
L1-= MAX. SPAN FOR WALL MOUNTING INSTALLATIONS.
L2-= MAX. SPAN FOR FLOOR/CEILING MOUNTING INSTALLATIONS.
FINAL MAXIMUM ALLOWABLE SPAN IS EQUAL TO THE MINIMUM BETWEEN "L1+", "L1-", "L2+" AND "L2-".

(4) GO TO ANCHOR SCHEDULE WITH FINAL MAXIMUM ALLOWABLE SPAN AND NEGATIVE DESIGN LOAD TO DETERMINE MAXIMUM ANCHOR SPACING.

F.B.C. (Non High Velocity Hurricane Zone)

© 2008 EASTERN METAL SUPPLY, INC.

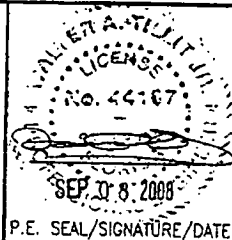

TILLIT TESTING & ENGINEERING COMPANY
6333 N.W. 36th St., Ste. 305, VINCENNA GARDENS, FLORIDA 33188
Phone: (305)871-1530 Fax: (305)871-1531
e-mail: UTRACO@aol.com
EB-0006719
WALTER A. TILLIT Jr., P.E.
FLORIDA Lic. # 44167

A.S.S.A.

American Shutter Systems
Association, Inc.
4268 Westroads Drive
West Palm Beach, FL 33407
Ph: (877)999-2772 FAX: (561)209-8380

BERTHA HV™ Accordion Shutter System			
REV. No	DESCRIPTION	DATE	Drawn by: F.P.
1	03 09-198	9/09/08	DATE: 09/05/08
2			DRAWING No
3			08-227
4			SHEET
5			9 OF 14

ANCHOR SPACING LEGEND

TAPCON
ALL POINTS SOLID-SET
WEDGE-BOLT

MAXIMUM DESIGN PRESSURE RATING (p.s.f.) AND CORRESPONDING MAXIMUM ANCHOR* SPACING (in.) SCHEDULE FOR A GIVEN MAX. SHUTTER SPAN, DESIGN NEGATIVE LOAD AND A CORRESPONDING MOUNTING TYPE FOR CONCRETE OR CONCRETE BLOCK INSTALLATIONS
(SEE MOUNTINGS 1, 2, 3 & 4 ON SHEET 5)

* SEE ANCHOR SPECIFICATIONS ON SHEET 11

MAXIMUM SPAN (ft)	POURED CONCRETE																					POURED CONCRETE/CONCRETE BLOCK																																																		
	WALL MOUNTING 1 W/ (C) HV 1" (Max.) B/O HEADER/ SILL #1							WALL MOUNTING 1 W/ (C) HV 2" (Max.) B/O HEADER/ SILL #2							WALL MOUNTING 2							WALL MOUNTING 3 W/ (C) HV 1" (Max.) B/O HEADER/ SILL #1							WALL MOUNTING 3 W/ (C) HV 2" (Max.) B/O HEADER/ SILL #2							WALL MOUNTING 4																																				
	NEGATIVE DESIGN LOAD (psf)							NEGATIVE DESIGN LOAD (psf)							NEGATIVE DESIGN LOAD (psf)							NEGATIVE DESIGN LOAD (psf)							NEGATIVE DESIGN LOAD (psf)							NEGATIVE DESIGN LOAD (psf)																																				
	30	40	60	75	90	120	160	205	30	40	60	75	90	120	160	205	30	40	60	75	90	120	160	205	30	40	60	75	90	120	160	205	30	40	60	75	90	120	160	205	30	40	60	75	90	120	160	205																								
3'-0" OR LESS	14	12	10	9	8	8	5	6	14	12	10	9	8	8	8	8	14	12	10	9	8	8	6	6	14	12	10	9	8	8	5	6	14	12	10	9	8	8	8	6	14	12	10	9	8	8	8	6	14	12	10	9	8	8	8	6	14	12	10	9	8	8	8	6								
4'-0"	14	12	10	9	8	8	6	3.5	14	12	10	9	8	8	8	6	14	12	10	9	8	8	8	6	14	12	10	9	8	8	6	6	14	12	10	9	8	8	6	6	14	12	10	9	8	8	6	6	14	12	10	9	8	8	6	6	14	12	10	9	8	8	6	6	14	12	10	9	8	8	6	6
5'-0"	14	12	10	9	8	8	6	3	14	12	10	9	8	8	8	6	14	12	10	9	8	8	8	6	14	12	10	9	8	8	6	6	14	12	10	9	8	8	6	6	14	12	10	9	8	8	6	6	14	12	10	9	8	8	6	6	14	12	10	9	8	8	6	6	14	12	10	9	8	8	6	6
6'-0"	14	12	10	9	8	8	5	3	14	12	10	9	8	8	8	6	14	12	10	9	8	8	8	6	14	12	10	9	8	8	6	6	14	12	10	9	8	8	6	6	14	12	10	9	8	8	6	6	14	12	10	9	8	8	6	6	14	12	10	9	8	8	6	6								
7'-0"	14	12	10	9	8	8	5	3	14	12	10	9	8	8	8	6	14	12	10	9	8	8	8	6	14	12	10	9	8	8	6	6	14	12	10	9	8	8	6	6	14	12	10	9	8	8	6	6	14	12	10	9	8	8	6	6	14	12	10	9	8	8	6	6								
8'-0"	14	12	10	9	8	8	5	3	14	12	10	9	8	8	8	6	14	12	10	9	8	8	8	6	14	12	10	9	8	8	6	6	14	12	10	9	8	8	6	6	14	12	10	9	8	8	6	6	14	12	10	9	8	8	6	6																
9'-0"	14	12	10	9	8	8	5	3	14	12	10	9	8	8	8	6	14	12	10	9	8	8	8	6	14	12	10	9	8	8	6	6	14	12	10	9	8	8	6	6	14	12	10	9	8	8	6	6	14	12	10	9	8	8	6	6																
10'-0"	14	12	10	9	8	8	5	3	14	12	10	9	8	8	8	6	14	12	10	9	8	8	8	6	14	12	10	9	8	8	6	6	14	12	10	9	8	8	6	6	14	12	10	9	8	8	6	6	14	12	10	9	8	8	6	6																
11'-0"	14	12	10	9	8	8	5	3	14	12	10	9	8	8	8	6	14	12	10	9	8	8	8	6	14	12	10	9	8	8	6	6	14	12	10	9	8	8	6	6	14	12	10	9	8	8	6	6	14	12	10	9	8	8	6	6																
12'-0"	14	12	10	9	8	8	5	3	14	12	10	9	8	8	8	6	14	12	10	9	8	8	8	6	14	12	10	9	8	8	6	6	14	12	10	9	8	8	6	6	14	12	10	9	8	8	6	6	14	12	10	9	8	8	6	6																
13'-0"	14	12	10	9	8	8	5	3	14	12	10	9	8	8	8	6	14	12	10	9	8	8	8	6	14	12	10	9	8	8	6	6	14	12	10	9	8	8	6	6	14	12	10	9	8	8	6	6	14	12	10	9	8	8	6	6																
14'-0"	14	12	10	9	8	8	5	3	14	12	10	9	8	8	8	6	14	12	10	9	8	8	8	6	14	12	10	9	8	8	6	6	14	12	10	9	8	8	6	6	14	12	10	9	8	8	6	6	14	12	10	9	8	8	6	6																
15'-0"	14	12	10	9	8	8	5	3	14	12	10	9	8	8	8	6	14	12	10	9	8	8	8	6	14	12	10	9	8	8	6	6	14	12	10	9	8	8	6	6	14	12	10	9	8	8	6	6	14	12	10	9	8	8	6	6																
16'-0"	14	12	10	9	8	8	5	3	14	12	10	9	8	8	8	6	14	12	10	9	8	8	8	6	14	12	10	9	8	8	6	6	14	12	10	9	8	8	6	6	14	12	10	9	8	8	6	6	14	12	10	9	8	8	6	6																

F.B.C. (Non High Velocity Hurricane Zone)

© 2008 EASTERN METAL SUPPLY, INC.

TILTECO INC. No. 44167
 SEP 08 2008
 P.E. SEAL/SIGNATURE/DATE

TILTECO INC.
 TILIT TESTING & ENGINEERING COMPANY
 3353 N.W. 35th St., Ste. 302, VERO BEACH, FLORIDA 33164
 Phone: (305)871-1530 Fax: (305)871-1531
 e-mail: tilteco@aol.com
 EB-0006719
 WALTER A. TILIT, P.E.
 FLORIDA Lic. # 44107

A.S.S.A.
 American Shutter Systems
 Association, Inc.
 4268 Westroads Drive
 West Palm Beach, FL 33407
 Ph: (877)999-2772 FAX: (561)209-8380

BERTHA HV™
 Accordion Shutter System

REV. NO.	DESCRIPTION	DATE	Drawn by: F.P.
1	OLD 08-116	1/2/08	DATE: 08/05/08
2			DRAWING No
3			08-227
4			SHEET
5			10 OF 14
6			

ANCHORS SPACING LEGEND

TAPCON
ALL POINTS SOLID-SET
WEDGE-BOLT

MAXIMUM DESIGN PRESSURE RATING (p.s.f.) AND CORRESPONDING MAXIMUM ANCHOR SPACING (in.) SCHEDULE FOR A GIVEN MAX. SHUTTER SPAN, DESIGN NEGATIVE LOAD AND A CORRESPONDING MOUNTING TYPE FOR CONCRETE INSTALLATIONS
(SEE MOUNTINGS 5, 6, 7, & 8 ON SHEET 6).

MAXIMUM SPAN (ft)	POURED CONCRETE																																							
	CEILING MOUNTING 5										FLOOR MOUNTING 6										FLOOR MOUNTING 7										FLOOR MOUNTING 8									
	NEGATIVE DESIGN LOAD (psf)										NEGATIVE DESIGN LOAD (psf)										NEGATIVE DESIGN LOAD (psf)										NEGATIVE DESIGN LOAD (psf)									
	30	40	60	75	90	120	160	205	30	40	60	75	90	120	160	205	30	40	60	75	90	120	160	205	30	40	60	75	90	120	160	205								
3'-0" OR LESS	14	12	10	9	8	8	8	8	14	12	10	9	8	8	8	8	14	12	10	9	8	8	8	8	14	12	10	9	8	8	8	8								
4'-0"	14	12	10	9	8	8	8	8	14	12	10	9	8	8	8	8	14	12	10	9	8	8	8	8	14	12	10	9	8	8	8	8								
5'-0"	14	12	10	9	8	8	8	5.5	14	12	10	9	8	8	8	8	14	12	10	9	8	8	8	8	14	12	10	9	8	8	8	8								
6'-0"	14	12	10	9	8	7.5	5.5	4	14	12	10	9	8	8	8	8	14	12	10	9	8	8	8	8	14	12	10	9	8	8	8	8								
7'-0"	14	12	10	9	8	8	6	4.5	3.5	14	12	10	9	8	8	8	8	14	12	10	9	8	8	8	8	14	12	10	9	8	8	8	8							
8'-0"	14	12	10	9	8	7.5	5.5	4	14	12	10	9	8	8	8	8	14	12	10	9	8	8	8	8	14	12	10	9	8	8	8	8								
9'-0"	14	12	10	9	8	7.5	5.5	4	14	12	10	9	8	8	8	8	14	12	10	9	8	8	8	8	14	12	10	9	8	8	8	8								
10'-0"	14	12	10	9	8	7.5	5.5	4	14	12	10	9	8	8	8	8	14	12	10	9	8	8	8	8	14	12	10	9	8	8	8	8								
11'-0"	14	12	10	9	8	7.5	5.5	4	14	12	10	9	8	8	8	8	14	12	10	9	8	8	8	8	14	12	10	9	8	8	8	8								
12'-0"	14	12	10	9	8	7.5	5.5	4	14	12	10	9	8	8	8	8	14	12	10	9	8	8	8	8	14	12	10	9	8	8	8	8								
13'-0"	14	12	10	9	8	7.5	5.5	4	14	12	10	9	8	8	8	8	14	12	10	9	8	8	8	8	14	12	10	9	8	8	8	8								
14'-0"	14	12	10	9	8	7.5	5.5	4	14	12	10	9	8	8	8	8	14	12	10	9	8	8	8	8	14	12	10	9	8	8	8	8								
15'-0"	14	12	10	9	8	7.5	5.5	4	14	12	10	9	8	8	8	8	14	12	10	9	8	8	8	8	14	12	10	9	8	8	8	8								
16'-0"	14	12	10	9	8	7.5	5.5	4	14	12	10	9	8	8	8	8	14	12	10	9	8	8	8	8	14	12	10	9	8	8	8	8								

***NOTES ON ANCHOR REQUIREMENTS: POURED CONCRETE OR CONCRETE BLOCK SUBSTRATES**

- ANCHORS TO WALL SHALL BE AS FOLLOWS:
 - (A) TO EXISTING POURED CONCRETE (Min. f'c = 3 ksi)
 - 1/4" TAPCON ANCHORS, AS MANUFACTURED BY L.T.W. RAMSET/ RED HEAD.
 - 1/4" x 3/4" ALL POINTS SOLID-SET ANCHORS AS DISTRIBUTED BY ALL POINTS SCREW, BOLT & SPECIALTY COMPANY.
 - 1/4" WEDGE-BOLT ANCHORS AS MANUFACTURED BY POWERS FASTENING, INC.

NOTES:
A.1) MINIMUM EMBEDMENT INTO POURED CONCRETE OF TAPCON ANCHORS IS 1 3/4", AND 2" FOR WEDGE-BOLT ANCHORS.

A.2) MINIMUM EMBEDMENT OF 1/4" x 3/4" ALL POINTS SOLID-SET ANCHORS SHALL BE 7/8" INTO THE POURED CONCRETE. NO EMBEDMENT INTO STUCCO SHALL BE PERMITTED. 1/4" #20 S.S. MACHINE SCREW USED SHALL BE 1 1/2" LONG MINIMUM SHOULD STUCCO EXIST, AND 1" MINIMUM FOR WALLS WITH NO STUCCO.

A.3) IN CASE THAT PRECAST STONE, PRECAST CONCRETE PANELS, PAVERS OR ANY VENEER BE FOUND ON THE EXISTING WALL OR FLOOR, ANCHORS SHALL BE LONG ENOUGH TO REACH THE MAIN STRUCTURE BEHIND SAID WALL FINISHES. ANCHORAGE SHALL BE AS INDICATED ON NOTES A.1) & A.2) ABOVE. FOR INSTALLATIONS ON VINYL SIDING OR EPS CONSULT THIS ENGINEER.

- TO EXISTING CONCRETE BLOCK WALL:
 - 1/4" TAPCON ANCHORS, AS MANUFACTURED BY L.T.W. RAMSET/ RED HEAD.
 - 1/4" x 3/4" ALL POINTS SOLID-SET ANCHORS AS DISTRIBUTED BY ALL POINTS SCREW, BOLT & SPECIALTY COMPANY.
 - 1/4" WEDGE-BOLT W/ 1/4" BLOCK-PLUG ANCHORS AS MANUFACTURED BY POWERS FASTENING, INC.

NOTES:
B.1) MINIMUM EMBEDMENT INTO CONCRETE BLOCK OF TAPCON & WEDGE-BOLT ANCHORS, IS 1 1/4".

B.2) MINIMUM EMBEDMENT OF 1/4" x 3/4" ALL POINTS SOLID-SET ANCHORS SHALL BE ENTIRELY EMBEDDED INTO THE CONCRETE BLOCK. NO EMBEDMENT INTO STUCCO SHALL BE PERMITTED. 1/4" #20 S.S. MACHINE SCREW USED SHALL BE 1 1/2" LONG MINIMUM SHOULD STUCCO EXIST, AND 1" MINIMUM FOR WALLS WITH NO STUCCO.

B.3) IN CASE THAT PRECAST STONE, PRECAST CONCRETE PANELS, PAVERS OR ANY VENEER BE FOUND ON THE EXISTING WALL OR FLOOR, ANCHORS SHALL BE LONG ENOUGH TO REACH THE MAIN STRUCTURE BEHIND SAID WALL FINISHES. ANCHORAGE SHALL BE AS INDICATED ON NOTES B.1) & B.2) ABOVE. FOR INSTALLATIONS ON VINYL SIDING OR EPS CONSULT THIS ENGINEER.

(C) ANCHORS SHALL BE INSTALLED FOLLOWING ALL OF THE RECOMMENDATIONS AND SPECIFICATIONS OF THE ANCHOR'S MANUFACTURER.

(D) SEE SCHEDULE BELOW FOR EDGE DISTANCE (E.D.) VERSUS SPACING RELATIONSHIP FOR ANCHORS.

EDGE DISTANCE VERSUS SPACING FOR ANCHORS			
MAXIMUM ANCHOR SPACINGS ARE VALID FOR 3 1/2" EDGE DISTANCE FOR 1/4" TAPCON AND SOLID SET AND WEDGE-BOLT FOR E. D. LESS THAN THE ABOVE MENTIONED. REDUCE ANCHOR SPACING BY MULTIPLYING SPACING SHOWN ON SCHEDULE BY THE FOLLOWING FACTORS. (NOTE: Min. E. D. FOR ALL POINT SOLID SET ANCHORS IS 3"). REDUCED SPACING OBTAINED USING FACTOR SHALL NOT BE LESS THAN MINIMUM SPACING INDICATED FOR EACH ANCHOR TYPE.			
ACTUAL E. D.	FACTOR		
	WEDGE-BOLT	1/4" TAPCON	SOLID SET
3"	0.83	MIN. SPACING = 3"	MIN. SPACING = 3.5"
2 1/2"	0.66	-	-
2"	0.50	-	-
1 1/2"	-	0.35	-

F.B.C. (Non High Velocity Hurricane Zone)

© 2008 EASTERN METAL SUPPLY, INC.

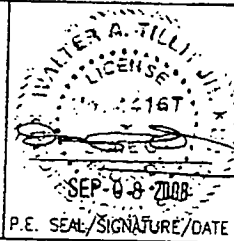

TILTECO INC.
TILIT TESTING & ENGINEERING COMPANY
4255 N.W. 35th St., Ste. 305, VIRGINIA GARDENS, FLORIDA 33106
Phone : (305)871-1530 . Fax : (305)871-1531
e-mail: tilteco@aol.com
EB-0008719
WALTER A. TILIT JR., P.E.
FLORIDA Lic. # 44167

A.S.S.A.
American Shutter Systems
Association, Inc.
4268 Westroads Drive
West Palm Beach, FL 33407
Ph: (877)999-2772 FAX: (561)209-8380

BERTHA HV™ Accordion Shutter System			
REV. NO.	DESCRIPTION	DATE	Drawn by: F.P.
1	OLD 85-118	9/15/08	DATE: 09/05/08
2			DRAWING No
3			08-227
4			SHEET
5			11 OF 14
6			

**MAXIMUM DESIGN PRESSURE RATING (p.s.f.) AND CORRESPONDING MAXIMUM ANCHOR⁺ SPACING (in.) SCHEDULE FOR
A GIVEN MAX. SHUTTER SPAN, NEGATIVE DESIGN LOAD AND A CORRESPONDING MOUNTING TYPE.**

(SEE MOUNTINGS ON SHEETS 13 & 14).

MAXIMUM SPAN (ft)	SUBSTRATE																																									
	SOUTHERN PINE No. 2 W/ MIN. G=0.55, DOUGLAS FIR W/ MIN. G=0.50										SPRUCE PINE FIR NORTH W/ MIN. G=0.43										SPRUCE PINE FIR SOUTH W/ MIN. G=0.36										1/2" MIN. CDX PLYWOOD											
	WALL MOUNTINGS 1W, 2W, 3W & 6W					CEILING MOUNT 8W FLOOR MOUNTINGS 9W & 10W					WALL MOUNTINGS 1W, 2W, 3W & 6W					CEILING MOUNT 8W FLOOR MOUNTINGS 9W & 10W					WALL MOUNTINGS 1W, 2W, 3W & 6W					CEILING MOUNT 8W FLOOR MOUNTINGS 9W & 10W					WALL MOUNTINGS 4W & 5W											
	NEGATIVE DESIGN LOAD (psf)					NEGATIVE DESIGN LOAD (psf)					NEGATIVE DESIGN LOAD (psf)					NEGATIVE DESIGN LOAD (psf)					NEGATIVE DESIGN LOAD (psf)					NEGATIVE DESIGN LOAD (psf)																
	30	40	60	75	90	105	30	40	60	75	90	105	30	40	60	75	90	105	30	40	60	75	90	105	30	40	60	75	90	105	30	40	60	75	90	105						
5'-0" OR LESS	12	10	10	9	8	8	6	6	6	6	6	6	12	10	10	9	8	8	6	6	6	6	6	6	12	10	10	9	8	8	6	6	6	6	6	6	6	5	4	4	4	3
4'-0"	12	10	10	9	8	8	6	6	6	6	6	6	12	10	10	9	8	8	6	6	6	6	6	6	12	10	10	9	8	8	6	6	6	6	6	6	6	5	4	4	4	3
5'-0"	12	10	10	9	8	8	6	6	6	6	6	5.5	12	10	10	9	8	8	6	6	6	6	6	5	12	10	10	9	8	8	6	6	6	6	6	5	6	5	4	4	4	3
6'-0"	12	10	10	9	8	8.5	6	6	6	6	5.5	4.5	12	10	10	9	8	5	6	6	6	5.5	5	4.5	12	10	10	9	8	3.5	5	6	6	6	5	4.5	6	5	4	4	3.5	-
7'-0"	12	10	10	9	8	8.5	6	6	6	5.5	4.5	4	12	10	10	9	5	3	6	6	6	5	4	3.5	12	10	10	7	3.5	-	6	6	6	5	4	3.5	6	5	4	4	-	-
8'-0"	12	10	10	7.5	4.5	3	6	6	6	5	4	3.5	12	10	10	6	3.5	-	6	6	5	4.5	3.5	3	12	10	10	4	-	-	6	6	5	4.5	3.5	3	6	5	4	-	-	-
9'-0"	12	10	10	5	3.5	-	6	6	5.5	4.5	3.5	3	12	10	9	4	-	-	6	6	4.5	4	3	3	12	10	4	3	-	-	6	6	4.5	4	3	3	6	5	3.5	-	-	-
10'-0"	12	10	7.5	4	-	-	6	6	5	4	3	-	12	10	6	3	-	-	6	6	4	3.5	3	-	12	10	3	-	-	-	6	6	4	3.5	3	-	6	5	-	-	-	-
11'-0"	12	10	5.5	-	-	-	6	6	4.5	-	-	-	12	10	4.5	-	-	-	6	5.5	3.5	-	-	-	12	10	-	-	-	-	6	5	-	-	-	-	6	5	-	-	-	-
12'-0"	12	10	4.5	-	-	-	6	6	4	-	-	-	12	10	3.5	-	-	-	6	5	3.5	-	-	-	12	10	-	-	-	-	6	5.5	4	-	-	-	6	5	-	-	-	-
13'-0"	12	10	-	-	-	-	8	8	-	-	-	-	12	10	-	-	-	-	6	4.5	-	-	-	-	12	10	-	-	-	-	6	5	3.5	-	-	-	6	5	-	-	-	-
14'-0"	12	10	-	-	-	-	6	5.5	-	-	-	-	12	10	-	-	-	-	6	4.5	-	-	-	-	12	7.5	-	-	-	-	6	4.5	-	-	-	-	6	4.5	-	-	-	-
15'-0"	12	-	-	-	-	-	6	-	-	-	-	-	12	-	-	-	-	-	5.5	4.5	-	-	-	-	12	7	-	-	-	-	5.5	4.5	-	-	-	-	6	3	-	-	-	-
16'-0"	12	-	-	-	-	-	6	-	-	-	-	-	12	-	-	-	-	-	5	-	-	-	-	-	12	-	-	-	-	-	5	-	-	-	-	-	6	-	-	-	-	-

+ NOTES ON ANCHORS REQUIREMENTS: WOOD SUBSTRATES.

- ANCHORS TO WALL, FLOOR OR SOLID WOOD SOFFIT SHALL BE AS FOLLOWS:
- 1/4" TAPCON ANCHORS, AS MANUFACTURED BY I.T.W. BULDEX W/ MINIMUM EMBEDMENT AS INDICATED AT EACH SECTION ON SHEETS 13 & 14.
EXCEPTION: SEE NOTE 2 BELOW.
- ANCHORS TO HOLLOW CEILING SHALL BE AS PER MOUNTING TYPE 7W, SHEET 14 AND SHALL CONSIST OF LAG SCREWS AS PER NDS 2005 SPECIFICATIONS.
- SUBSTRATE SHALL CONSIST OF THE FOLLOWING:
- SOUTHERN PINE No. 2 W/ G=0.55 (N.D.S.)
- DOUGLAS FIR W/ G=0.50 (N.D.S.)
- SPRUCE PINE FIR NORTH W/ G=0.43 (N.D.S.)
- SPRUCE PINE FIR SOUTH W/ G=0.36 (N.D.S.)
- MIN. 1/2" CDX PLYWOOD (1888 APA)
- ANCHORS SHALL BE INSTALLED FOLLOWING ALL OF THE RECOMMENDATIONS AND SPECIFICATIONS OF THE ANCHOR'S MANUFACTURER.

F.B.C. (Non High Velocity Hurricane Zone)

© 2008 EASTERN METAL SUPPLY, INC.

WALTER A. TILLIT JR. P.E.
 SEP 08 2008
 P.E. SEAL/SIGNATURE/DATE

TILTECO INC.
 TILLIT TESTING & ENGINEERING COMPANY
 3303 N.W. 30th St., Ste. 303, VIRGINIA GARDENS, FLORIDA 33168
 Phone : (305)871-1530 Fax : (305)871-1531
 e-mail: tilteco@aol.com
 EB-0000719
 WALTER A. TILLIT JR. P.E.
 FLORIDA Lic. # 44167

A.S.S.A.
 American Shutter Systems
 Association, Inc.
 4268 Westroads Drive
 West Palm Beach, FL 33407
 Ph: (877)999-2772 FAX: (561)209-8380

REV. No				DESCRIPTION		DATE		Drawn by: F.P.	
1		OLD 08-108		1/18/08			DATE: 09/05/08		
2							DRAWING No		
3							08-227		
4									
5							SHEET		
6							12 OF 14		

INSTALLATION DETAILS ON EXISTING WOOD BUILDINGS

NOTE:
 1-SEE SHEET 3 FOR TYPICAL SHUTTER ASSEMBLY
 2-MOUNTING SECTIONS CAN BE COMBINED IN ANY WAY TO SUIT ANY INSTALLATION.

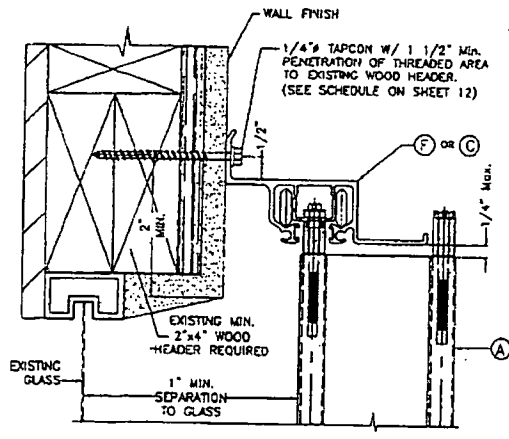

1W WALL CONNECTION AT TOP

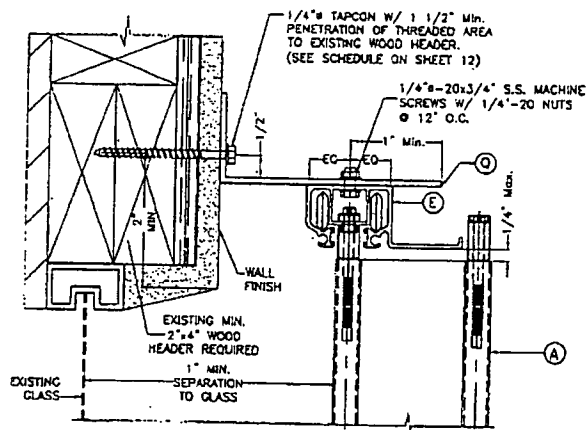

2W WALL CONNECTION AT TOP

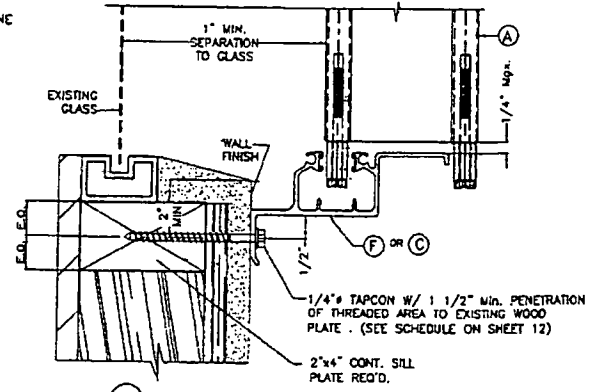

3W WALL CONNECTION AT BOTTOM

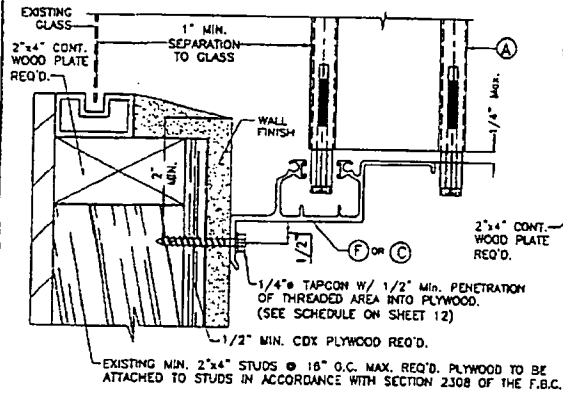

4W WALL CONNECTION AT BOTTOM

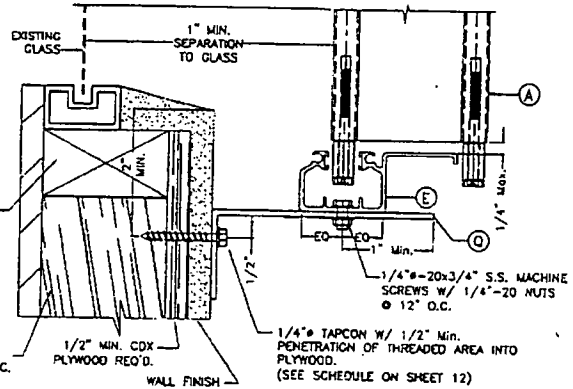

5W WALL CONNECTION AT BOTTOM

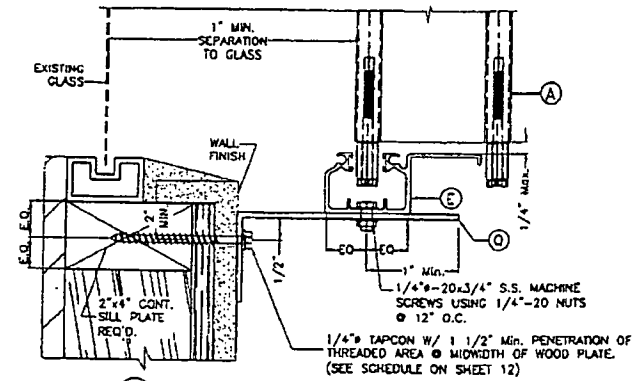

6W WALL CONNECTION AT BOTTOM

F.B.C. (Non High Velocity Hurricane Zone)

© 2008 EASTERN METAL SUPPLY, INC.

WALTER A. TILLIT JR.
 LICENSED PROFESSIONAL ENGINEER
 No. 44367
 SEP 08 2008
 P.E. SEAL/SIGNATURE/DATE

TILECO INC.
 TILLIT TESTING & ENGINEERING COMPANY
 3333 N.W. 36th St., Ste. 303, VIRGINIA CARRONAS, FLORIDA 33168
 Phone: (305)871-1530 Fax: (305)871-1531
 e-mail: tillit@tillit.com
 EB-0006719
 WALTER A. TILLIT JR. P.E.
 FLORIDA Lic. # 44187

A.S.S.A.
 American Shutter Systems
 Association, Inc.
 4268 Westroads Drive
 West Palm Beach, FL 33407
 Ph: (877)999-2772 FAX: (561)209-8380

BERTHA HV™			
Accordion Shutter System			
REV. No	DESCRIPTION	DATE	Drawn by: F.P.
1	OLD 08-118	1/23/08	DATE: 09/05/08
2			DRAWING No
3			08-227
4			
5			SHEET
6			13 OF 14

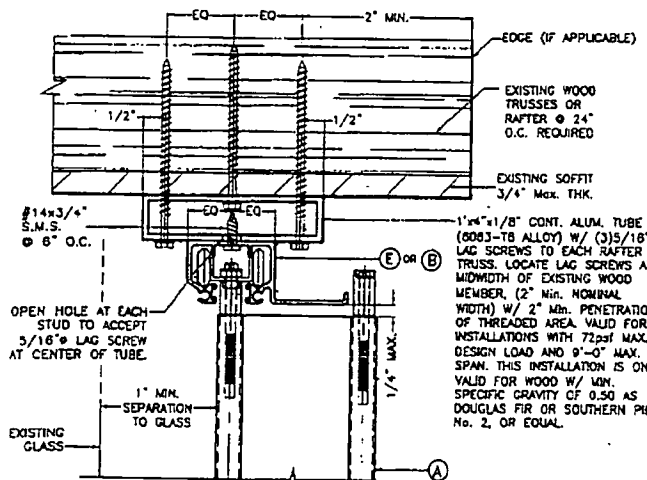

7W HOLLOW CEILING MOUNTING INSTALLATION

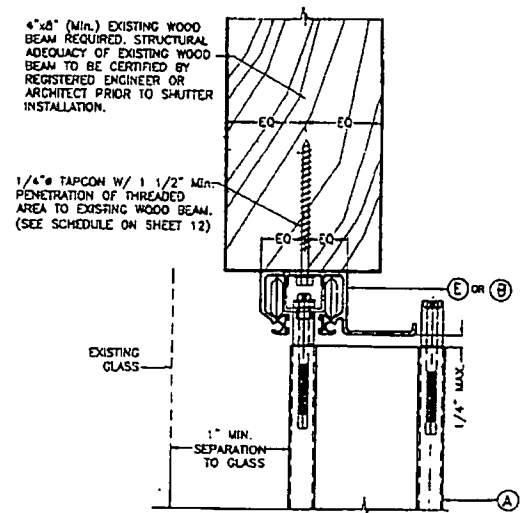

8W SOFFIT MOUNTING INSTALLATION

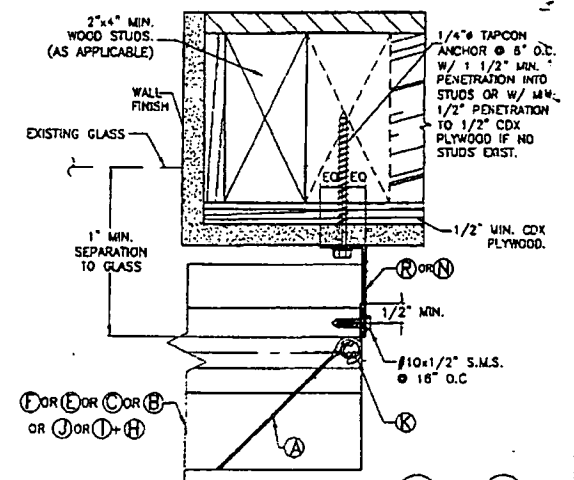

END CONNECTION DETAIL 1W & 4W

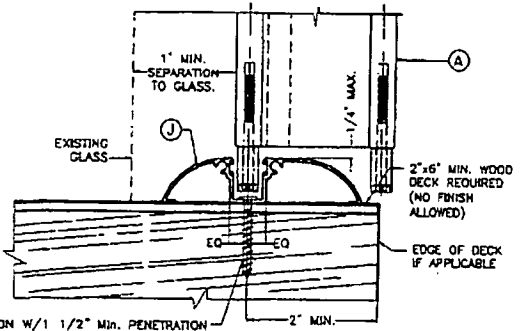

9W FLOOR CONNECTION

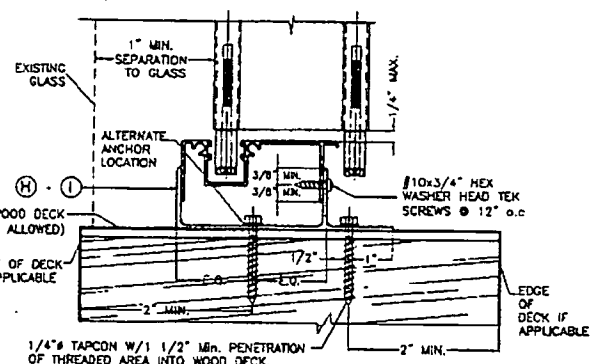

10W FLOOR CONNECTION

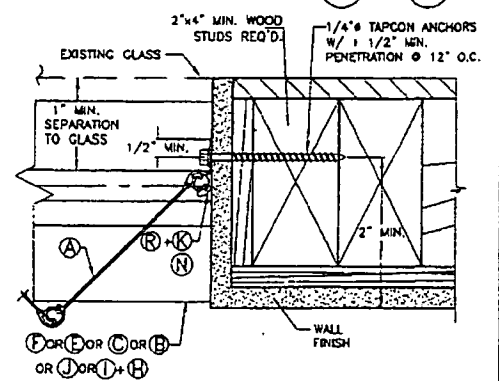

END CONNECTION DETAIL 5W

NOTES:
 1-SEE SHEET 3 FOR TYPICAL SHUTTER ASSEMBLY
 2-MOUNTING SECTIONS CAN BE COMBINED
 IN ANY WAY TO SUIT ANY INSTALLATION.

F.B.C. (Non High Velocity Hurricane Zone)

© 2008 EASTERN METAL SUPPLY, INC.

BERTHA HV™
Accordion Shutter System

REV. NO.	DESCRIPTION	DATE	Drawn by: P.P.
1	OLD CD-100	6/20/08	DATE: 09/03/08
2			DRAWING No
3			08-227
4			SHEET
5			14 OF 14
6			

TILLIT TESTING & ENGINEERING COMPANY
 4333 N.W. 326th St., Ste. 303, VIRGINIA GARDENS, FLORIDA 33168
 Phone: (305)871-1530 Fax: (305)871-1531
 e-mail: tillitco@aol.com
 EB-0008719
 WALTER A. TILLIT JR. P.E.
 FLORIDA Lic. # 44187

SEP 08 2008
 P.E. SEAL/SIGNATURE/DATE

TILTECO INC.

TILLIT TESTING & ENGINEERING COMPANY
 4333 N.W. 326th St., Ste. 303, VIRGINIA GARDENS, FLORIDA 33168
 Phone: (305)871-1530 Fax: (305)871-1531
 e-mail: tillitco@aol.com
 EB-0008719
 WALTER A. TILLIT JR. P.E.
 FLORIDA Lic. # 44187

A.S.S.A.

American Shutter Systems
 Association, Inc.
 4268 Westroads Drive
 West Palm Beach, FL 33407
 Ph: (877)999-2772 FAX: (561)209-8380

TOWN OF SEWALLS POINT

BUILDING DEPARTMENT - INSPECTION LOG

Date of Inspection: Mon Tue Wed Thur Fri **1-22-10** Page **1** of **1**

PERMIT #	OWNER/ADDRESS/CONTRACTOR	INSPECTION TYPE	RESULTS	COMMENTS
9209	Barney 3 Palmwood Dr	Tenard		
	Gulfstream Alum		Pass	Code
9248	WILSON 5 ST LUCIE CT MR HUSTLE	BEAM	Pass	INSPECTOR <i>[Signature]</i>
	BOTWINICK 27 EMIRITA	TREES	OK	INSPECTOR <i>[Signature]</i>
	MINEH 22 ISLAND RD	RESET FOR MONDAY		INSPECTOR
	PAID BY GREG			
				INSPECTOR
				INSPECTOR
				INSPECTOR
				INSPECTOR

9373

**REPLACE GARAGE
DOOR**



TOWN OF SEWALL'S POINT BUILDING DEPARTMENT
 One S. Sewall's Point Road
 Sewall's Point, Florida 34996
 Tel 772-287-2455 Fax 772-220-4765

BUILDING PERMIT CARD

THIS CARD MUST BE POSTED IN A CONSPICUOUS PLACE IN PLAIN VIEW FROM THE STREET PRIOR TO BEGINNING ANY WORK. A FINAL INSPECTION IS REQUIRED FOR ALL PERMITS

PERMIT NUMBER:	9373	DATE ISSUED:	FEBRUARY 23, 2010
SCOPE OF WORK:	REPLACE GARAGE DOOR		
CONDITIONS :			
CONTRACTOR:	TREASURE COAST GARAGE DOOR		
PARCEL CONTROL NUMBER:	013841-010-000-001107	SUBDIVISION	PALMETTO PK - LOT 11
CONSTRUCTION ADDRESS:	8 PALMETTO DR		
OWNER NAME:	BARRY		
QUALIFIER:	MARK WAGNER	CONTACT PHONE NUMBER:	879-0487

WARNING TO OWNER: YOUR FAILURE TO RECORD A NOTICE OF COMMENCEMENT MAY RESULT IN YOUR PAYING TWICE FOR IMPROVEMENTS TO YOUR PROPERTY. IF YOU INTEND TO OBTAIN FINANCING, CONSULT WITH YOUR LENDER OR AN ATTORNEY BEFORE RECORDING YOUR NOTICE OF COMMENCEMENT. A CERTIFIED COPY OF THE RECORDED NOTICE OF COMMENCEMENT MUST BE SUBMITTED TO THE BUILDING DEPARTMENT PRIOR TO THE FIRST REQUESTED INSPECTION.

NOTICE: IN ADDITION TO THE REQUIREMENTS OF THIS PERMIT, THERE MAY BE ADDITIONAL RESTRICTIONS APPLICABLE TO THIS PROPERTY THAT MAY BE FOUND IN PUBLIC RECORDS OF THIS COUNTY, AND THERE MAY BE ADDITIONAL PERMITS REQUIRED FROM OTHER GOVERNMENTAL ENTITIES SUCH AS WATER MANAGEMENT DISTRICTS, STATE AGENCIES, OR FEDERAL AGENCIES.

**24 HOUR NOTICE REQUIRED FOR INSPECTIONS - ALL CONSTRUCTION DOCUMENTS MUST BE AVAILABLE ON SITE
 CALL 287-2455 - 8:00AM TO 4:00PM**

REQUIRED INSPECTIONS

UNDERGROUND PLUMBING	_____
UNDERGROUND MECHANICAL	_____
STEM-WALL FOOTING	_____
SLAB,	_____
ROOF SHEATHING	_____
TIE DOWN /TRUSS ENG	_____
WINDOW/DOOR BUCKS	_____
ROOF DRY-IN/METAL	_____
PLUMBING ROUGH-IN	_____
MECHANICAL ROUGH-IN	_____
FRAMING	_____
FINAL PLUMBING	_____
FINAL MECHANICAL	_____
FINAL ROOF	_____
UNDERGROUND GAS	_____
UNDERGROUND ELECTRICAL	_____
FOOTING	_____
TIE BEAM/COLUMNS	_____
WALL SHEATHING	_____
INSULATION	_____
LATH	_____
ROOF TILE IN-PROGRESS	_____
ELECTRICAL ROUGH-IN	_____
GAS ROUGH-IN	_____
METER FINAL	_____
FINAL ELECTRICAL	_____
FINAL GAS	_____
BUILDING FINAL	_____

ALL RE-INSPECTION FEES AND ADDITIONAL INSPECTION REQUESTS WILL BE CHARGED TO THE PERMIT HOLDER. THE CONTRACTOR OR OWNER /BUILDER MUST SCHEDULE A FINAL INSPECTION. FAILURE TO RECEIVE A SUCCESSFUL FINAL INSPECTION WILL RESULT IN PERMIT RENEWAL FEES, FINES, AND OR DENIAL OF FUTURE BUILDING PERMITS TO THE CONTRACTOR OR OWNER /BUILDER.

Town of Sewall's Point BUILDING PERMIT APPLICATION

Date: 2-17-10 Permit Number: _____

OWNER/TITLEHOLDER NAME: Barry, Matthew & Amy Phone (Day) 418-5684 (Fax) _____

Job Site Address: 8 Palmetto Drive City: Sewalls Point State: FL Zip: 34996

Legal Description: Palmetto Park Intl Parcel Control Number: 01-38-41-010-000-00110-7

Owner Address (if different): _____ City: _____ State: _____ Zip: _____

Scope of work (please be specific): Replacement 16x7 Overhead Garage Doors.

WILL OWNER BE THE CONTRACTOR?
(If yes, Owner Builder questionnaire must accompany application)
YES NO

Has a Zoning Variance ever been granted on this property?
YES _____ (YEAR) _____ NO _____
(Must include a copy of all variance approvals with application)

COST AND VALUES: (Required on ALL permit applications)
Estimated Value of Improvements: \$ 1609.00
(Notice of Commencement required when over \$2500 prior to first inspection, \$7,500 on HVAC change out)
Is subject property located in flood hazard area? VE10 AE9 AE8
FOR ADDITIONS, REMODELS AND RE-ROOF APPLICATIONS ONLY:
Estimated Fair Market Value prior to improvement: \$ _____
(Fair Market Value of the Primary Structure only, Minus the land value)
PRIVATE APPRAISALS MUST BE SUBMITTED WITH PERMIT APPLICATION

CONTRACTOR/Company: Treasure Coast Garage Doors Phone: 879-0487 Fax: 879-0261
Street: 9650 SW Biltmore St City: Fort St. Pierce State: FL Zip: 34983

State License Number: _____ OR: Municipality: Martin Co License Number: SP024114

LOCAL CONTACT: Mark Wagner Phone Number: 772-879-0487

DESIGN PROFESSIONAL: _____ Phone Number: _____

Street: _____ City: _____ State: _____ Zip: _____

AREAS SQUARE FOOTAGE: Living: _____ Garage: _____ Covered Porches: _____ Enclosed Storage: _____

Carpport: _____ Total under Roof _____ Elevated Deck: _____ Enclosed area below BFE*: _____
* Enclosed non-habitable areas below the Base Flood Elevation greater than 300 sq. ft. require a Non-Conversion Covenant Agreement.

CODE EDITIONS IN EFFECT THIS APPLICATION: Florida Building Code (Structural, Mechanical, Plumbing, Existing, Gas): 2004 W/ 2006 REV.
National Electrical Code: 2005 Florida Energy Code: 2004/8 Florida Accessibility Code: 2004/6 Florida Fire Prevention Code 2004/6

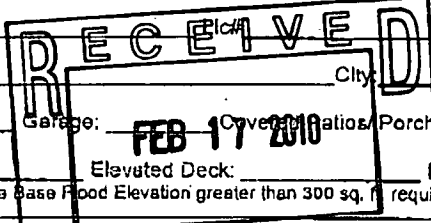

NOTICES TO OWNERS AND CONTRACTORS:

1. YOUR FAILURE TO RECORD A NOTICE OF COMMENCEMENT MAY RESULT IN YOUR PAYING TWICE FOR IMPROVEMENTS TO YOUR PROPERTY. WHEN FINANCING, CONSULT WITH YOUR LENDER OR AN ATTORNEY BEFORE RECORDING YOUR NOTICE OF COMMENCEMENT.
2. THERE ARE SOME PROPERTIES THAT MAY HAVE DEED RESTRICTIONS RECORDED UPON THEM. THESE RESTRICTIONS MAY LIMIT OR PROHIBIT THE WORK APPLIED FOR IN YOUR BUILDING PERMIT. IT IS YOUR RESPONSIBILITY TO DETERMINE IF YOUR PROPERTY IS ENCUMBERED BY ANY RESTRICTIONS. SOME RESTRICTIONS APPLICABLE TO THIS PROPERTY MAY BE FOUND IN THE PUBLIC RECORDS OF MARTIN COUNTY OR THE TOWN OF SEWALL'S POINT, THERE MAY BE ADDITIONAL PERMITS REQUIRED FROM OTHER GOVERNMENTAL ENTITIES SUCH AS WATER MANAGEMENT DISTRICTS, STATE AGENCIES, OR FEDERAL AGENCIES.
3. BUILDING PERMITS FOR SINGLE FAMILY RESIDENCES AND SUBSTANTIAL IMPROVEMENTS TO SINGLE FAMILY RESIDENCES ARE VALID FOR A PERIOD OF 24 MONTHS. RENEWAL FEES WILL BE ASSESSED AFTER 24 MONTHS PER TOWN ORDINANCE 50-95.
4. THIS PERMIT WILL BECOME NULL AND VOID IF THE WORK AUTHORIZED BY THIS PERMIT IS NOT COMMENCED WITHIN 180 DAYS, OR IF WORK IS SUSPENDED OR ABANDONED FOR A PERIOD OF 180 DAYS AT ANY TIME AFTER THE WORK IS COMMENCED. ADDITIONAL FEES WILL BE ASSESSED ON ANY PERMIT THAT BECOMES NULL AND VOID. REF. FBC 2004 W/ 2006 REVISIONS SECT. 105.4.1, 105.4.1.1 - .5.

***** A FINAL INSPECTION IS REQUIRED ON ALL BUILDING PERMITS*****

APPLICATION IS HEREBY MADE TO OBTAIN A PERMIT TO DO THE WORK AND INSTALLATIONS AS SPECIFICALLY INDICATED ABOVE. I CERTIFY THAT NO WORK OR INSTALLATION HAS COMMENCED PRIOR TO THE ISSUANCE OF A PERMIT AND THAT THE INFORMATION I HAVE FURNISHED ON THIS APPLICATION IS TRUE AND CORRECT TO THE BEST OF MY KNOWLEDGE. I AGREE TO COMPLY WITH ALL APPLICABLE CODES, LAWS, AND ORDINANCES OF THE TOWN OF SEWALL'S POINT DURING THE BUILDING PROCESS.

OWNER SIGNATURE: (required)
OR OWNERS LEGAL AUTHORIZED AGENT (PROOF REQUIRED)
Matthew Barry
State of Florida, County of: St. Lucie
This the 8 day of Feb, 2010
by MATT BARRY who is personally
known to me or produced _____
as identification. Wendy A. Coan
Notary Public
My Commission Expires: 11-19-2010

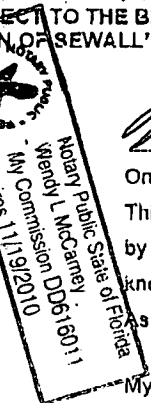

CONTRACTOR SIGNATURE: (required)
Mark Wagner
On State of Florida, County of: Martin
This the 17th day of Feb, 2010
by Mark Wagner who is personally
known to me or produced FBI # W256-550-5188
as identification. Valerie Meyer
Notary Public
My Commission Expires: _____

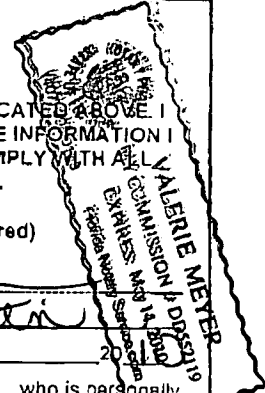

SINGLE FAMILY PERMIT APPLICATIONS MUST BE ISSUED WITHIN 30 DAYS OF APPROVAL NOTIFICATION (FBC 105.3.4) ALL OTHER APPLICATIONS WILL BE CONSIDERED ABANDONED AFTER 180 DAYS (FBC 105.3.2) - PLEASE PICK UP YOUR PERMIT PROMPTLY!



Martin County, Florida
Laurel Kelly, C.F.A

Site Provided by...
governmentmax.com T1.13

Summary

print [navigation icons] Owner 13 of 22

Parcel Info

Parcel ID	Unit Address	SerialIndex ID	Order	Commercial	Residential
01-38-41-010-000-00110-7	8 PALMETTO DR	17764	Owner	0	1

Summary

- Land
- Residential
- Improvement
- Commercial
- Image
- Sales & Transfers
- Assessments →
- Taxes →
- Exemptions →
- Parcel Map →
- Full Legal →

Summary

Property Location 8 PALMETTO DR
Tax District 2200 Sewall's Point
Account # 17764
Land Use 101 0100 Single Family
Neighborhood 120200
Acres 0.464

Legal Description
Property Information
 PALMETTO PARK LOT 11 OR 349/2433

Search By

- Parcel ID
- Owner**
- Address
- Account #
- Use Code
- Legal Description
- Neighborhood
- Sales
- Map →

Owner Information
Owner Information
 BARRY MATTHEW K & AMY C

Mail Information
 8 SE PALMETTO DR
 STUART FL 34996

Assessment Info
 Front Ft. 0.00

Market Land Value \$165,300
Market Impr Value \$251,640
Market Total Value \$416,940

Site Functions

- Property Search**
- Contact Us
- On-Line Help
- County Home
- Site Home
- County Login

Recent Sale
Sale Amount \$555,000

Sale Date 9/17/2009
Book/Page 2413 1230

Print | Back to List | << First < Previous Next > Last >>

Legal disclaimer / Privacy Statement

Data updated on 2/9/2010





TOWN OF SEWALL'S POINT BUILDING DEPARTMENT
 One S. Sewall's Point Road
 Sewall's Point, Florida 34996
 Tel 772-287-2455 Fax 772-2204765

TABLE 1609.6D

ADJUSTMENT FACTOR FOR BUILDING HEIGHT AND EXPOSURE, (A)

MEAN ROOF HEIGHT (feet)	EXPOSURE		
	B	C	D
15	1.00	1.21	1.47
20	1.00	1.29	1.55
25	1.00	1.35	1.81
30	1.00	1.40	1.68
35	1.05	1.45	1.70
40	1.09	1.49	1.74
45	1.12	1.53	1.78
50	1.16	1.58	1.81
55	1.19	1.59	1.84
60	1.22	1.62	1.87

For SI: 1 foot = 304.8mm.

FORMULA FOR DESIGN PRESSURES

Example: 25 ft mean roof height, exposure C
 16 X 7 Door 140mph.

Pressure	Exposure C multiplier	Req. Design Pressure
29.7	X 1.35	= +40.095
-33.1	X 1.35	= -44.685

Garage Door must be rated at +40.1/-44.68 minimum. **This formula must be completed for exposure C:**

Pressure	Exposure C multiplier	Req. Design Pressure
_____	X _____	= _____ (+)
_____	X _____	= _____ (-)

TABLE 1609.6E

GARAGE DOOR WIND LOADS FOR A BUILDING WITH A MEAN ROOF HEIGHT OF 30 FEET LOCATED IN EXPOSURE B (psf)

EFFECTIVE WIND AREA		Basic Wind Speed V (mph - 3 second gust)									
Width (ft)	Height (ft)	85	90	100	110	120	130	140	150		
Roof Angle 0-10 degrees											
8	8	10.5 -11.9	11.7 -13.3	14.5 -16.4	17.5 -19.9	20.8 -23.6	24.5 -27.7	28.4 -32.2	32.6 -36.9		
10	10	10.1 -11.4	11.4 -12.7	14.0 -15.7	17.0 -19.0	20.2 -22.7	23.7 -26.6	27.5 -30.8	31.8 -35.4		
14	14	10.0 -10.7	10.8 -12.0	13.3 -14.8	16.1 -17.9	19.2 -21.4	22.5 -25.1	26.1 -29.1	30.0 -33.4		
Roof Angle > 10											
9	7	11.4 -12.9	12.8 -14.5	15.8 -17.9	19.1 -21.6	22.8 -25.8	28.7 -30.2	31.0 -35.1	35.6 -40.2		
16	7	10.9 -12.2	12.3 -13.7	15.2 -16.9	18.3 -20.4	21.8 -24.3	25.6 -28.5	29.7 -33.1	34.1 -38.0		

For SI: 1 Square foot = 0.929 Sqm, 1mpg = 0.447 m/s, 1psf = 47.88 N/sqm.

- For effective areas or wind speeds between those given above the load may be interpolated, otherwise use the load associated with the lower effective area.
- Table values shall be adjusted for height and exposure by multiplying by adjustment coefficients in Table 1606.2D.
- Plus and minus signs signify pressures acting toward and away from the building surfaces.
- Negative pressures assume door has 2 feet of width in building's end zone.

1609.6.5.1 Garage doors. Pressures from Table 1609.6E, for wind loading actions on garage doors for Buildings designed as enclosed shall be permitted.



MIAMI-DADE COUNTY
BUILDING CODE COMPLIANCE OFFICE (BCCO)
PRODUCT CONTROL DIVISION

MIAMI-DADE COUNTY, FLORIDA
METRO-DADE FLAGLER BUILDING
140 WEST FLAGLER STREET, SUITE 1603
MIAMI, FLORIDA 33130-1563
(305) 375-2901 FAX (305) 372-6339

NOTICE OF ACCEPTANCE (NOA)

www.miamidade.gov/buildingcode

DAB Door Company, Inc.
12195 NW 98th Avenue
Hialeah Gardens, FL 33018

SCOPE:

This NOA is being issued under the applicable rules and regulations governing the use of construction materials. The documentation submitted has been reviewed by Miami-Dade County Product Control Division and accepted by the Board of Rules and Appeals (BORA) to be used in Miami Dade County and other areas where allowed by the Authority Having Jurisdiction (AHJ).

This NOA shall not be valid after the expiration date stated below. The Miami-Dade County Product Control Division (In Miami Dade County) and/or the AHJ (in areas other than Miami Dade County) reserve the right to have this product or material tested for quality assurance purposes. If this product or material fails to perform in the accepted manner, the manufacturer will incur the expense of such testing and the AHJ may immediately revoke, modify, or suspend the use of such product or material within their jurisdiction. BORA reserves the right to revoke this acceptance, if it is determined by Miami-Dade County Product Control Division that this product or material fails to meet the requirements of the applicable building code.

This product is approved as described herein, and has been designed to comply with the Florida Building Code, including the High Velocity Hurricane Zone.

DESCRIPTION: ~~16'-2" Wide x 16' High Steel Sectional Garage Door w/ Window Lite Option~~

APPROVAL DOCUMENT: Drawing No. 0221, titled "Sectional Garage Door" (Model 824), dated 09/10/02, with last revision D dated 12/17/08, sheets 1 through 5 of 5, prepared by Al-Farooq Corporation, signed and sealed by Humayoun Farooq, P.E., bearing the Miami-Dade County Product Control revision stamp with the Notice of Acceptance number and expiration date by the Miami-Dade County Product Control Division.

MISSILE IMPACT RATING: Large and Small Missile Impact Resistant

LABELING: Each unit shall bear a permanent label with the manufacturer's name or logo, city, state and following statement: "Miami-Dade County Product Control Approved", unless otherwise noted herein.

RENEWAL of this NOA shall be considered after a renewal application has been filed and there has been no change in the applicable building code negatively affecting the performance of this product.

TERMINATION of this NOA will occur after the expiration date or if there has been a revision or change in the materials, use, and/or manufacture of the product or process. Misuse of this NOA as an endorsement of any product, for sales, advertising or any other purposes shall automatically terminate this NOA. Failure to comply with any section of this NOA shall be cause for termination and removal of NOA.

ADVERTISEMENT: The NOA number preceded by the words Miami-Dade County, Florida, and followed by the expiration date may be displayed in advertising literature. If any portion of the NOA is displayed, then it shall be done in its entirety.

INSPECTION: A copy of this entire NOA shall be provided to the user by the manufacturer or its distributors and shall be available for inspection at the job site at the request of the Building Official. This NOA revises NOA # 05-0228.02 and consists of this page 1 and evidence pages E-1 and E-2, as well as approval document mentioned above.

The submitted documentation was reviewed by Carlos M. Utrera, P.E.

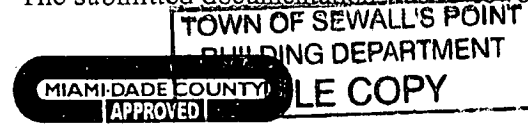

[Signature]
2/17/09

~~NOA No. 05-0228.02~~

Expiration Date: July 21, 2010
Approval Date: March 11, 2009

NOTICE OF ACCEPTANCE: EVIDENCE SUBMITTED

A. DRAWINGS

1. Drawing No. **0221**, titled "Sectional Garage Door" (Model 824), dated 09/10/02, with last revision D dated 12/17/08, sheets 1 through 5 of 5, prepared by Al-Farooq Corporation, signed and sealed by Humayoun Farooq, P.E.

B. TESTS

1. Test Report on Large Missile Impact Test and Cyclic Wind Pressure Test, of "Sectional Residential Door with Windows", prepared by Hurricane Engineering & Testing Inc., Report No. **HETI 03-1328**, dated 07/15/03, signed and sealed by Rafael E. Droz-Seda, P.E.
2. Test Report on Uniform Static Air Pressure Test, of "Sectional Residential Door" prepared by Hurricane Engineering & Testing Inc., Report No. **HETI 03-1329**, dated 07/15/03, signed and sealed by Rafael E. Droz-Seda, P.E.
3. Test Report on Tensile Test per ASTM E-8 of "Sectional Residential Door (skin)", prepared by Hurricane Engineering & Testing Inc, Report No. **HETI 03-T078**, dated 10/31/03, signed and sealed by Rafael E. Droz-Seda, P.E.
"Submitted under NOA # 05-0228.02"
4. Test report on Salt Spray (Corrosion) Test per ASTM B 117 of a painted G-40 steel panels, prepared by Celotex Corporation, Test Report No. **258592**, dated 08/17/98, signed by W. A. Jackson, P.E.
"Submitted under NOA # 03-0210.04"

C. CALCULATIONS

1. Anchor verification calculations prepared by Al-Farooq Corporation, complying with F.B.C 2007, dated 12/19/08, signed and sealed by Humayoun Farooq, P.E.

D. QUALITY ASSURANCE

1. Miami Dade Building Code Compliance Office (BCCO)

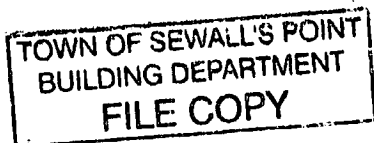

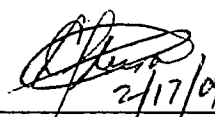
2/17/09

Carlos M. Utrera, P.E.
Product Control Examiner
NCA No. 09-0128.02
Expiration Date: July 21, 2010
Approval Date: March 11, 2009

NOTICE OF ACCEPTANCE: EVIDENCE SUBMITTED

E. MATERIAL CERTIFICATIONS

1. Notice of Acceptance No. **08-0305.02**, issued to SABIC Innovative Plastics, for their Lexan Sheet Products, approved on 04/24/08 and expiring on 07/17/13.
2. Notice of Acceptance No. **07-1016.07**, issued to Insulfoam, LLC, for their Insulfoam Expanded Polystyrene Insulation, approved on 11/29/07 and expiring on 11/29/12.
3. Notice of Acceptance No. **07-1107.08**, issued to Dyplast Products, LLC, for their Expanded Polystyrene Block Type Insulation, approved on 04/26/07 and expiring on 08/27/08.
4. Notice of Acceptance No. **07-0301.10**, issued to Dyplast Products, LLC, for their Dyplast ISO-C1 Polyisocyanurate Insulation, approved on 06/07/07 and expiring on 01/11/12.

“Submitted under NOA # 05-0228.02”

5. Test Report on Accelerated Weathering Using Xenon Arc Light Apparatus Test per ASTM G155 of “PVC Extrusion Material”, prepared by Hurricane Engineering & Testing, Inc., Report No. **HETI 04-A002**, dated 09/27/04, signed and sealed by Rafael E. Droz-Seda, P.E.
6. Test Reports on Tensile Test per ASTM D638 of “PVC Extrusion Material”, prepared by Hurricane Engineering & Testing Inc., Report No. **HETI 04-T251**, dated 11/29/04 signed and sealed by I. Ghia, P.E.
7. Test Report on Self-Ignition Temperature Test, Rate of Burn Test and Smoke Density Test of “REHAU non-foam PVC extrusion material”, prepared by ETC Laboratories, Report No. **04-761-15019.0**, dated 05/06/04, signed and sealed by J. L. Doldan, P.E.

F. STATEMENTS

1. Statement letter of code conformance issued by Al-Farooq Corporation, dated 12/05/08, signed and sealed by Humayoun Farooq, P.E.
2. Statement letter of no financial interest issued by Al-Farooq Corporation, dated 12/05/08, signed and sealed by Humayoun Farooq, P.E.

G. OTHER

1. Notice of Acceptance No. **05-0228.02**, issued to DAB Door Company, Inc, approved on 07/21/05 and expiring on 07/21/10.

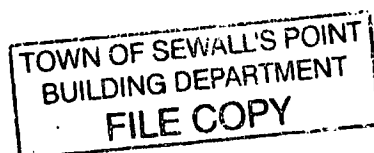

2/17/09

Carlos M. Utrera, P.E.
Product Control Examiner

NOA No. 05-0228.02

Expiration Date: July 21, 2010
Approval Date: March 11, 2009

Field Survey

Date: 1-29-10	
Customer:	Phone:
Owner: Barry, Matt	Phone: 418-5684
Address: 8 Palmetto Drive	Fax:
Severalls Point, EtA.	Cell:

W x H	MFG	Model	Zone	Exp.	Design P.S.F	Test P.S.F
16 x 7	DAB	824	140	B	+36/-44	754/-66
x						
Wall Construction		Vertical Jamb		Header		Spring Pad
CMU / Wood / Other		2x6		2x6		N/A
Required Anchors		# 1 or 2 Below				

Wood Jamb Attachment To Structure

- (# 1) For attachment of jambs to cast in place concrete, Use 3/8" x 5". Install bolts a maximum of 6" from each end and at 12" on center. Anchors must have a minimum of 2-1/2" embedment into concrete.
- (# 2) For attachment to hollow block, use 1/4" diameter tapcon anchors. Install a pair of anchors a maximum of 6" from each end and a pair at 12" on center. The pair of anchors should be approximately 3" center to center. Anchors must have a minimum of 1-1/4" embedment into hollow block.
- (# 3) Attach tracks to wood frame with _____" x _____" lags & additional track brackets (as required) to secure thru existing _____" x _____" jamb with minimum of 1 1/2" embedment into existing stud wall.

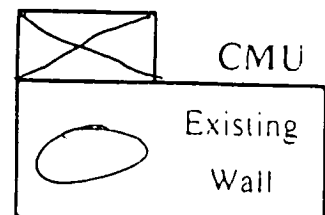
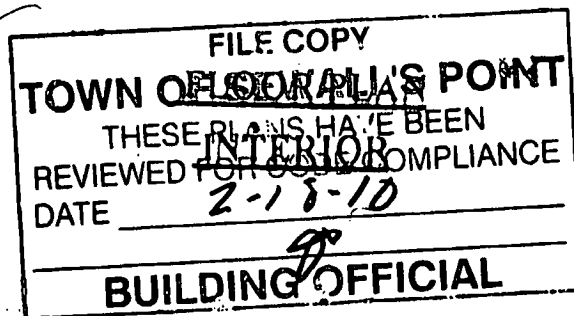
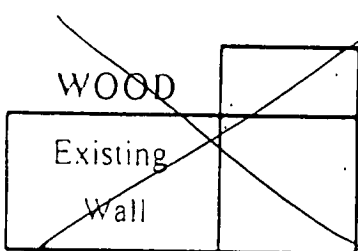

TABLE 1609.6(1)
GARAGE DOOR AND ROLLING DOOR WIND LOADS FOR A BUILDING WITH
A MEAN ROOF HEIGHT OF 30 FEET LOCATED IN EXPOSURE B (psf)

EFFECTIVE WIND AREA		Basic Wind Speed V_1 (mph - 3-second-gust)															
Width (ft)	Height (ft)	85	90	100	110	120	130	140	150	160	170	180	190	200	210		
Roof Angle 0 - 10 degrees																	
8	8	10.5	-11.9	11.7	-13.3	14.5	-16.4	17.5	-19.9	20.9	-23.6	24.5	-27.7	28.4	-32.2	32.6	-36.9
10	10	10.1	-11.4	11.4	-12.7	14.0	-15.7	17.0	-19.0	20.2	-22.7	23.7	-26.6	27.5	-30.8	31.6	-35.4
14	14	10.0	-10.7	10.8	-12.0	13.3	-14.8	16.1	-17.9	19.2	-21.4	22.5	-25.1	26.1	-29.1	30.0	-33.4
Roof Angle > 10																	
9	7	11.4	-12.9	12.8	-14.5	15.8	-17.9	19.1	-21.6	22.8	-25.8	26.7	-30.2	31.0	-35.1	35.6	-40.2
16	7	10.9	-12.2	12.3	-13.7	15.2	-16.9	18.3	-20.4	21.8	-24.3	25.6	-28.5	29.7	-33.7	34.1	-38.0

For SI: 1 Square foot = 0.929 m², 1 mph = 0.447 m/s, 1 psf = 47.88 N/m²

1. For effective areas or wind speeds between those given above the load may be interpolated, otherwise use the load associated with the lower effective area.
2. Table values shall be adjusted for height and exposure by multiplying by adjustment coefficients in Table 1609.6(2).
3. Plus and minus signs signify pressures acting toward and away from the building surfaces.
4. Negative pressures assume door has 2 feet of width in building's end zone.

TABLE 1609.6(2)
ADJUSTMENT FACTOR FOR BUILDING HEIGHT AND EXPOSURE, (λ)

MEAN ROOF HEIGHT (feet)	EXPOSURE		
	B	C	D
15	1.00	1.21	1.47
20	1.00	1.29	1.55
25	1.00	1.35	1.61
30	1.00	1.40	1.66
35	1.05	1.45	1.70
40	1.09	1.49	1.74
45	1.12	1.53	1.78
50	1.16	1.56	1.81
55	1.19	1.59	1.84
60	1.22	1.62	1.87

For SI: 1 foot = 304.8 mm.

- a. All table values shall be adjusted for other exposures and heights by multiplying by the above coefficients.

R613.4.5 Garage door labeling. Garage doors shall be labeled with a permanent label provided by the manufacturer. The label shall identify the manufacturer, the garage door model/series number, the positive and negative design pressure rating, indicate impact rated if applicable, the installation instruction drawing reference number, the Florida Product Approval or Miami-Dade Product Approval number if applicable, and the applicable test standards.

The required garage door components for an approved garage door assembly may be indicated using a checklist format on the label. If a checklist format is used on the label, the installer or manufacturer shall mark the selected components on the checklist that are required to assemble an approved garage door system.

The installation instructions shall be provided and available on the job site.

TOWN OF SEWALL'S POINT
 BUILDING DEPARTMENT
 FILE COPY

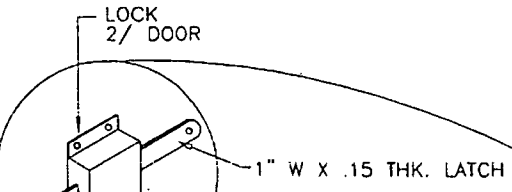
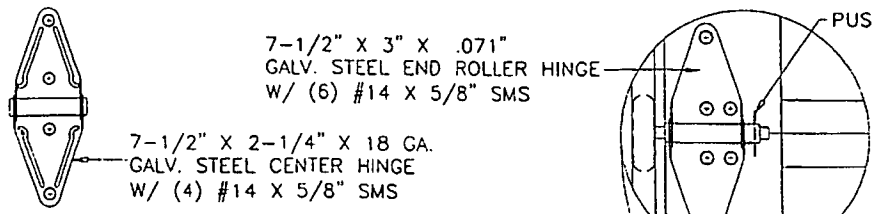

.158 DIA. GALV. AIRCRAFT TYPE CABLE & NICO-PRESS SLEEVE W/ MIN. 5 TO 1 SAFETY FACTOR

2-3/4"W X 5-5/8"H X .090" THK. STEEL PLATE, 1-3/8" DEEP WITH (3) #14 X 3/4" SELF DRILLING SCREWS

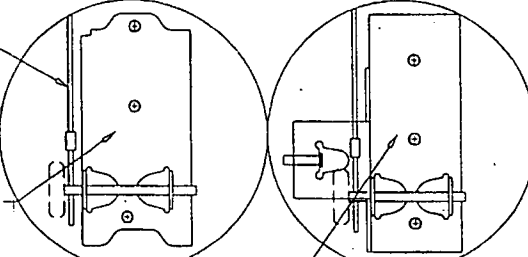

7-7/8" X 3-1/8" X .010" STEEL PLATE WITH (4) #14 X 3/4" SDS

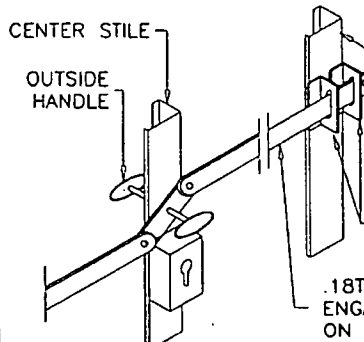

OUTSIDE KEYPED LOCK LOCK BAR LOCKING SHOWN ALT. TO LOCKS SHOWN ABOVE

TOWN OF SEWALL'S POINT BUILDING DEPARTMENT FILE COPY

AT (4) SECTIONS DOORS TOP SECTION WITH 'U' BAR ALL OTHER DOORS TOP SECTION WITHOUT 'U' BAR

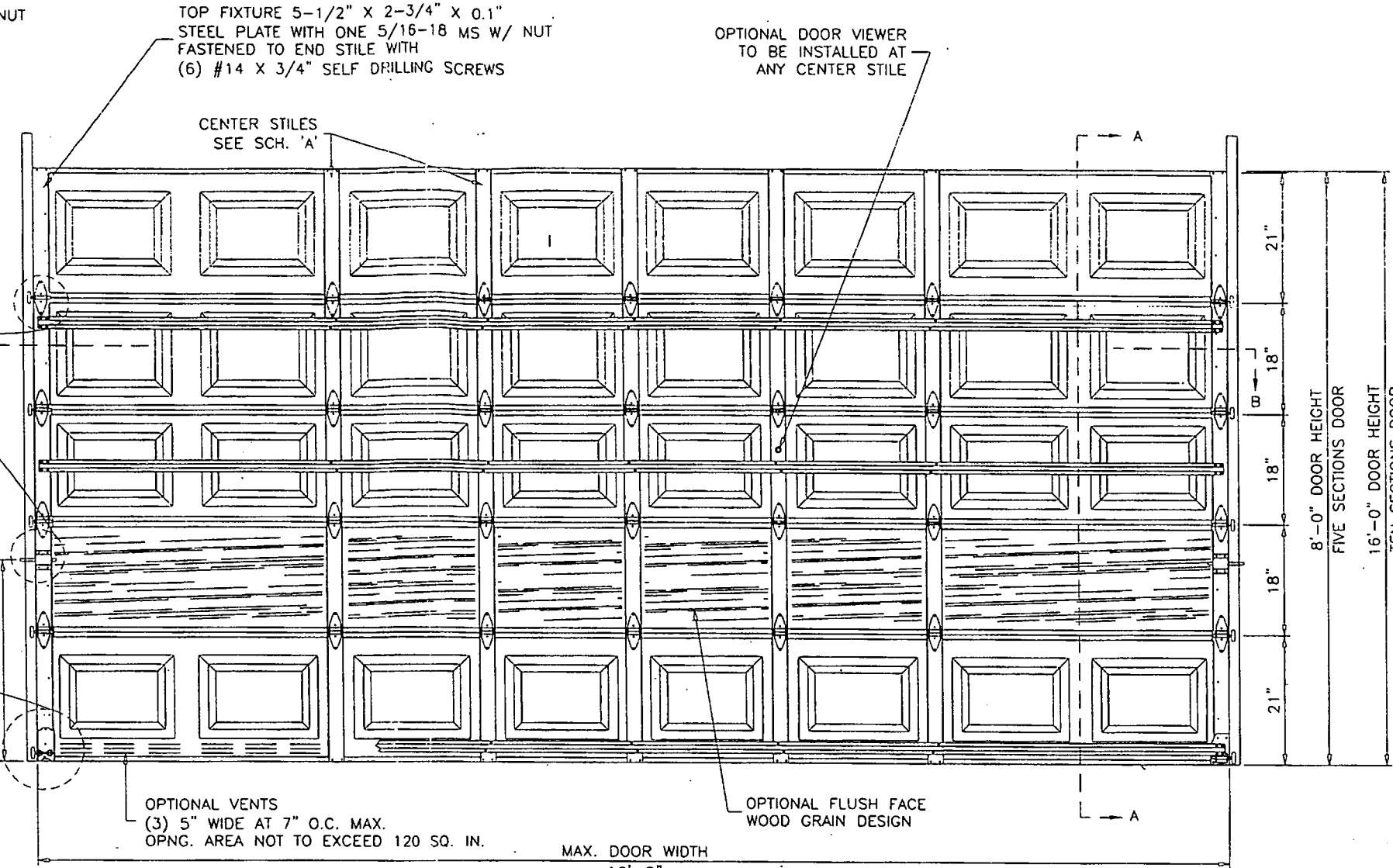

INSIDE ELEVATION RAISED PANEL EMBOSSED DOOR

DAB DOOR MODEL 824
MAX. SIZE 16'-2" WIDE X 16'-0" HIGH
24" GA. ROLL FORMED STEEL

DESIGN PRESSURE RATING = 360 PSF / 440 PSF

THIS PRODUCT IS RATED FOR LARGE MISSILE IMPACT

GENERAL NOTES

- THIS PRODUCT HAS BEEN DESIGNED AND TESTED TO COMPLY WITH THE REQUIREMENTS OF THE FLORIDA BUILDING CODE 2004/2007 EDITION INCLUDING HIGH VELOCITY HURRICANE ZONE.
- ANCHORS SHALL BE AS LISTED, SPACED AS SHOWN ON DETAILS. ANCHOR EMBEDMENT TO BASE MATERIAL SHALL BE BEYOND WALL DRESSING OR STUCCO.
- ALL BOLTS, NUTS AND WASHERS SHALL BE ZINC PLATED CARBON STEEL.
- ANCHORING OR LOADING CONDITIONS OTHER THAN THOSE SHOWN IN THESE DETAILS ARE NOT PART OF THIS APPROVAL.
- A LOAD DURATION INCREASE IS USED IN DESIGN OF ANCHORS INTO WOOD ONLY.

SCHEDULE 'A'

DOOR WIDTHS	# OF CENTER STILES
8'-0" TO 9'-10"	2
10'-0" TO 11'-10"	2
12'-0" TO 13'-10"	3
14'-0" TO 15'-10"	4
15'-11" TO 16'-2"	5

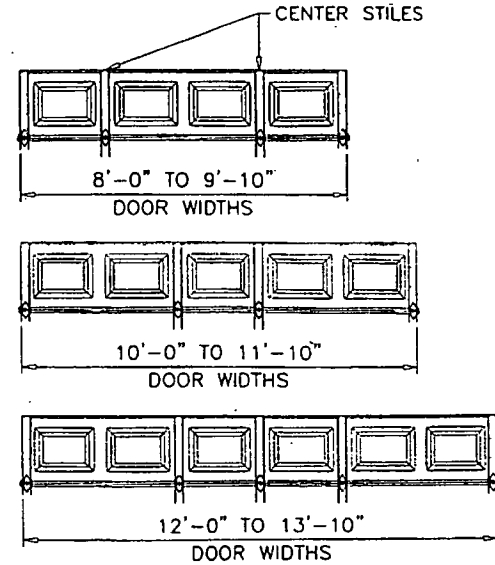

DOOR HEIGHT	CONSISTS OF		TOTAL # OF 'U' BARS AT EACH DOOR
6'-6"	2 SECTIONS 18"	2 SECTIONS 21"	4
6'-9"	1 SECTION 18"	3 SECTIONS 21"	
7'-3"	4 SECTIONS 18"	1 SECTION 21"	
7'-6"	5 SECTIONS 18"	-	
7'-9"	4 SECTIONS 18"	1 SECTION 21"	
8'	3 SECTIONS 18"	2 SECTIONS 21"	
8'-3"	2 SECTIONS 18"	3 SECTIONS 21"	
8'-6"	1 SECTION 18"	4 SECTIONS 21"	
8'-9"	5 SECTIONS 21"	-	
9'	6 SECTIONS 18"	-	
9'-3"	5 SECTIONS 18"	1 SECTION 21"	5
9'-6"	4 SECTIONS 18"	2 SECTIONS 21"	
9'-9"	3 SECTIONS 18"	3 SECTIONS 21"	
10'	2 SECTIONS 18"	4 SECTIONS 21"	
10'-3"	1 SECTION 18"	5 SECTIONS 21"	
10'-6"	6 SECTIONS 21"	-	
10'-9"	6 SECTIONS 18"	1 SECTION 21"	
11'	5 SECTIONS 18"	2 SECTIONS 21"	
11'-3"	4 SECTIONS 18"	3 SECTIONS 21"	
11'-6"	3 SECTIONS 18"	4 SECTIONS 21"	
11'-9"	2 SECTIONS 18"	5 SECTIONS 21"	
12'	1 SECTIONS 18"	6 SECTIONS 21"	
12'-3"	7 SECTIONS 21"	-	
12'-6"	6 SECTIONS 18"	2 SECTIONS 21"	6
12'-9"	5 SECTIONS 18"	3 SECTIONS 21"	
13'	4 SECTIONS 18"	4 SECTIONS 21"	
13'-3"	3 SECTIONS 18"	5 SECTIONS 21"	
13'-6"	2 SECTIONS 18"	6 SECTIONS 21"	
13'-9"	1 SECTION 18"	7 SECTIONS 21"	
14'	8 SECTIONS 21"	-	
14'-3"	6 SECTIONS 18"	3 SECTIONS 21"	
14'-6"	5 SECTIONS 18"	4 SECTIONS 21"	
14'-9"	4 SECTIONS 18"	5 SECTIONS 21"	
15'	3 SECTIONS 18"	6 SECTIONS 21"	
15'-3"	2 SECTIONS 18"	7 SECTIONS 21"	
15'-6"	1 SECTION 18"	8 SECTIONS 21"	
15'-9"	9 SECTIONS 21"	-	
16'	6 SECTIONS 18"	4 SECTIONS 21"	

Engr. DR. HUMAYOON FAROOQ STRUCTURES FLA. PE # 16557 C.A.N. 3538

PRODUCT REVISED as complying with the Florida Building Code Acceptance No 07-0128.02 Expiration Date 07/21/2010

By: [Signature] Product Control

DEC 24 2008

AL-FAROOQ CORPORATION
ENGINEERS & PRODUCT DEVELOPMENT
1235 S.W. 87 AVE
MIAMI, FLORIDA 33174
TEL. (305) 264-8100 FAX. (305) 262-6978
GARAGE\02-21DAB

SECTIONAL GARAGE DOOR
DAB DOORS INC.
12195 N.W. 98 TH. AVE.
HIALEAH GARDENS, FL. 33018
TEL. (305) 556 - 6624

NO.	DATE	DESCRIPTION	REV. PER BCCO COMMENTS	DOORS W/ WDW. OPTION ADDED	REV. PER BCCO COMMENTS	UPDATED FOR 2007 FBC
A	12.09.02					
B	01.19.05					
C	05.20.05					
D	12.17.08					

date: 09-10-02 scale: 1/2"=1'-0" dr. by: HAMID chk. by:

Sheet 1 of 3

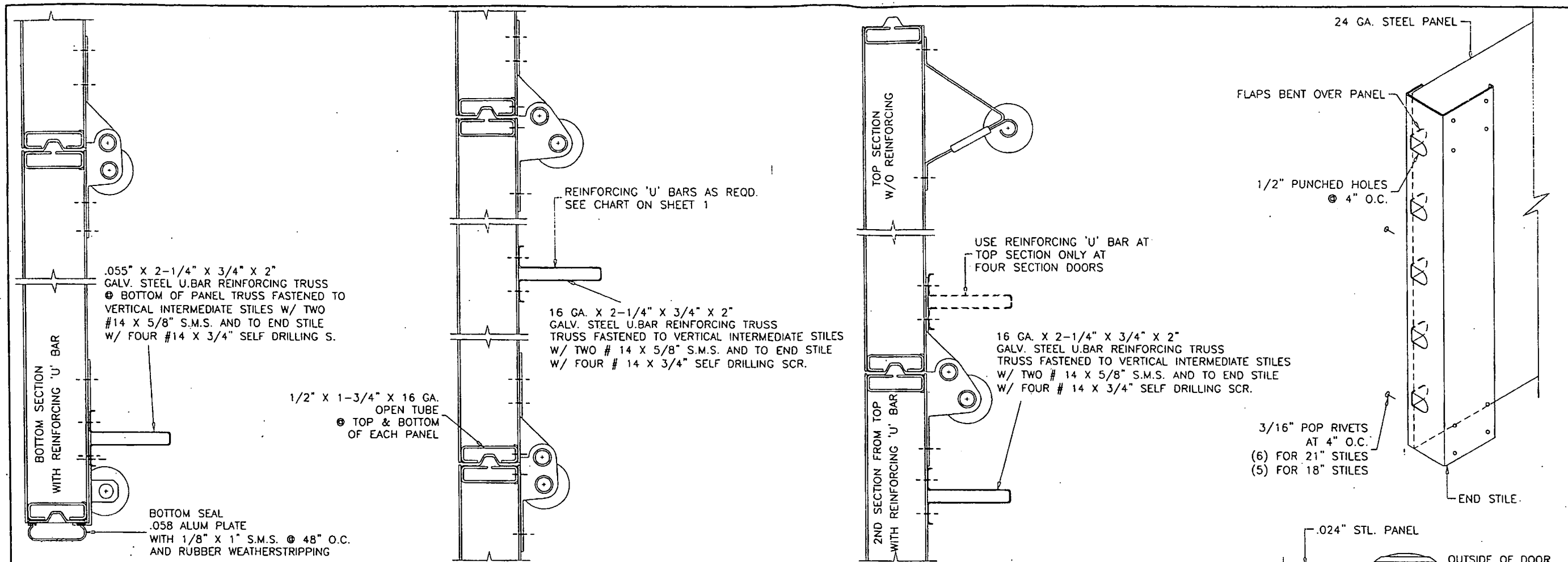

1ST SECTION (BOTTOM)

INTERMEDIATE SECTION WITH OR W/O REINFORCING

TOP SECTION

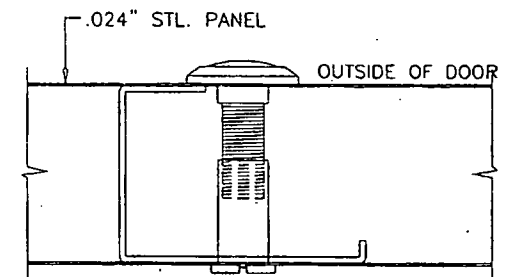

SOLID BRASS DOOR VIEWER

BY 'SCHLAGE SECURITY HARDWARE'
 INSTALLED IN 9/16" DIA. HOLES IN CENTER STILE.
 POSITIONED AT EYE LEVEL

- ANCHORS:**
- 3/8" DIA. POWER-BOLT BY 'POWERS'**
 - A) 2" MIN. EMBED INTO CONCRETE (3000 PSI MIN.)
 - 2" MIN. EDGE DISTANCE
 - 3/8" DIA. HLC SLEEVE BY 'HILTI'**
 - B) 1-1/4" MIN. EMBED INTO CONCRETE OR FILLED BLOCK
 - 2-1/4" MIN. EDGE DISTANCE INTO CONCRETE
 - 4" MIN. EDGE DISTANCE INTO FILLED BLOCK
- CONCRETE f'c = 3000 PSI MIN.
 C-90 GROUT FILLED BLOCK f'm = 2000 PSI MIN.

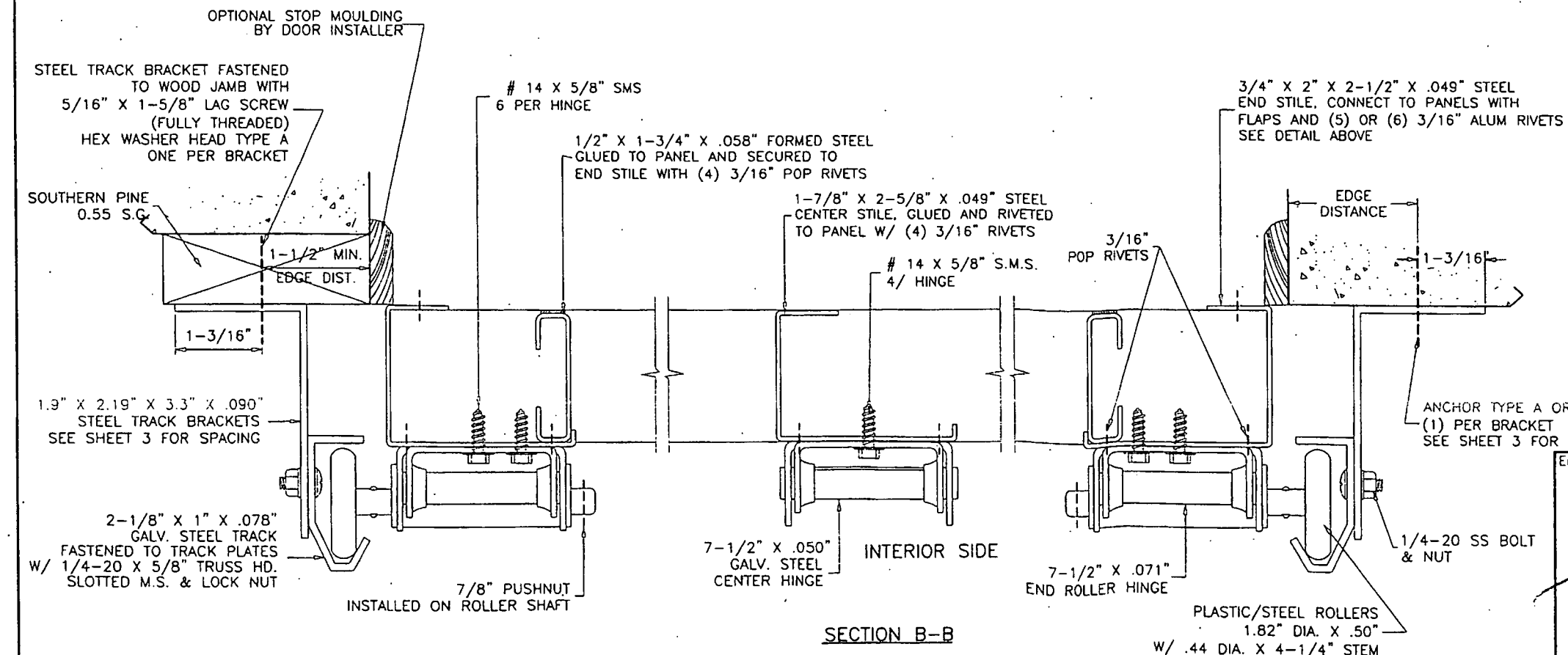

SECTION B-B

Engr. DR. HUMAYOON FAROOQ
 STRUCTURES
 FLA. PE # 16557
 C.A.N. 3538

PRODUCT REVISED
 as complying with the Florida
 Building Code
 Acceptance No. 09-0128-02
 Expiration Date 07/21/2010
 By *[Signature]*
 Miami Dade Product Control
 Division

DEC 24 2008

AL-FAROOQ CORPORATION
 ENGINEERS & PRODUCT DEVELOPMENT
 1235 S.W. 87 AVE
 MIAMI, FLORIDA 33174
 TEL. (305) 264-8100 FAX. (305) 262-6978
 GARAGE\02-21DAB

SECTIONAL GARAGE DOOR
DAB DOORS INC.
 12195 N.W. 98 TH. AVE.
 HIALEAH GARDENS, FL. 33018
 TEL. (305) 556 - 6624

no.	date	by	description
A	12.09.02	REV. PER BCCO COMMENTS	REV. PER BCCO COMMENTS
B	01.19.05	NO CHANGE THIS SHEET	NO CHANGE THIS SHEET
C	05.20.05	REV. PER BCCO COMMENTS	REV. PER BCCO COMMENTS
D	12.17.08	UPDATED FOR 2007 FBC	UPDATED FOR 2007 FBC

revisions:
 date: 09-10-02
 scale: -
 dr. by: HAMID
 chk. by:

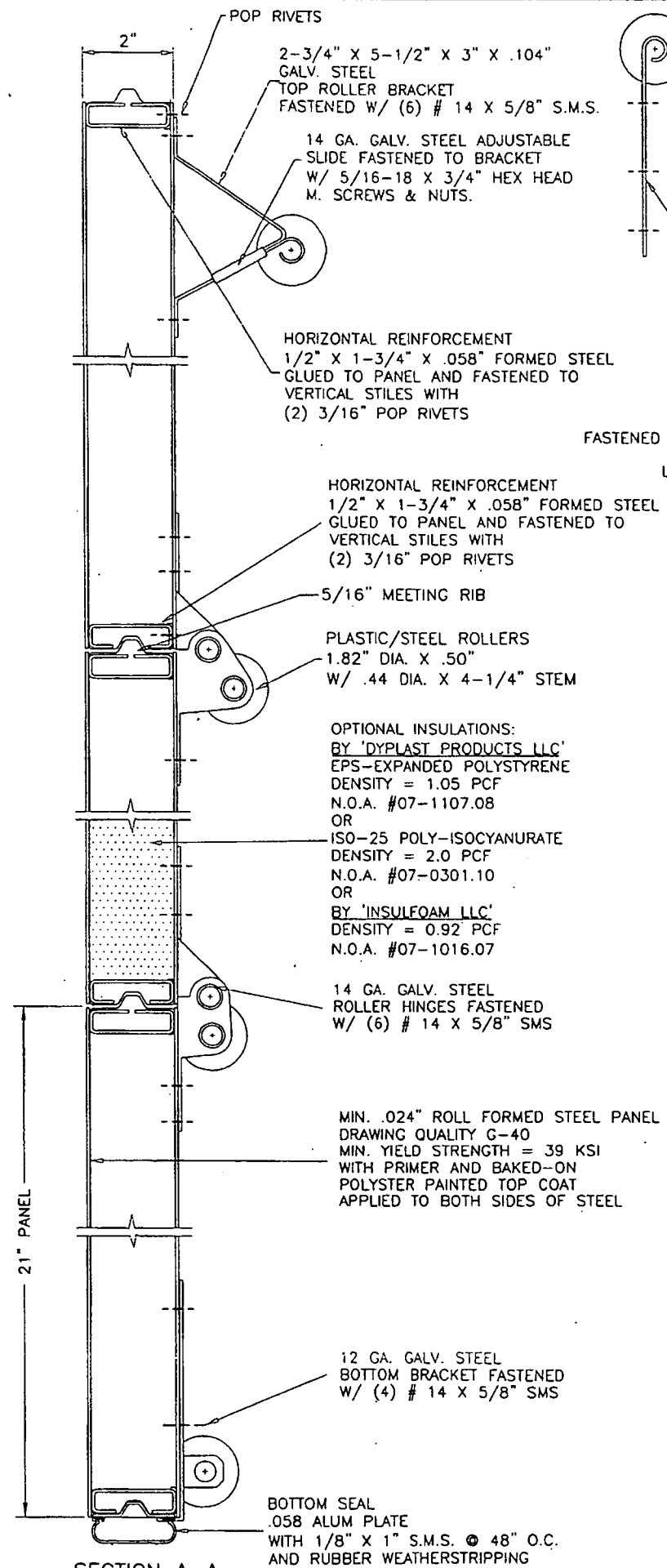

5/16" X 1-5/8" LAG SCREWS INTO WOOD OR 5/16" SLEEVE ANCHORS WITH 1-1/4" EMBED INTO MASONRY 3 PER BRACKET

2-1/2" X 4-1/4" X 13 GA. STEEL PLATES WELDED TO 1-1/2" X 1-1/2" X 14 GA. ANGLE FASTENED TO TRACK WITH (4) 1/4-20 SS. BOLT & NUTS

2" X 5-1/2" X .104" GALV. STEEL FASTENED W/ (4) # 14 X 5/8" S.M.S. TOP ROLLER BRACKET FOR LOW HEADROOM DOOR OPTION

HORIZ. TRACK SUPPORT, CENTER SUPPORT REQD. ON DOORS EXCEEDING 8 FT. IN HEIGHT

2 X 2 X 1/8" HORIZ. ANGLE SPOT WELDED TO HORIZ. TRACK WITH TWO WELDS AT 1-1/2" APART FIRST AT 3" O.C. REST AT 9" O.C. CONNECTED TO FLAG BRACKET ANGLE W/ 3/8-16 X 3/4" BOLT & NUT AND TO SPRING SHAFT GUIDE WITH (2) 1/4-20 X 5/8" BOLT & NUT

HORIZ. TRACK LENGTH = OPENING HEIGHT PLUS 12"

VERTICAL TRACK 2-1/8" X 1" X .080" SECTION A-A

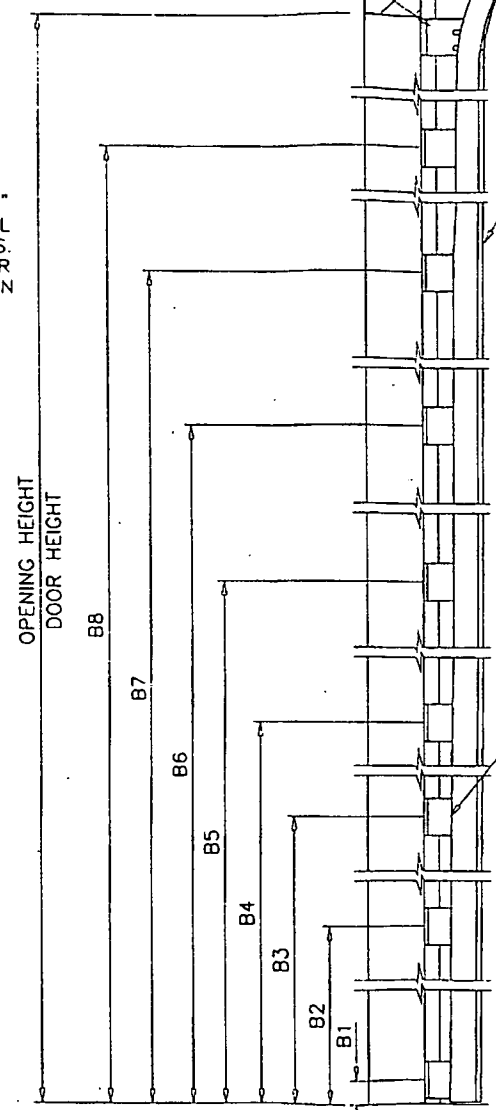

DOOR HEIGHT	SECTION HEIGHTS					BRACKET PLACEMENTS							
	1ST	2ND	3RD	4TH	5TH	B1	B2	B3	B4	B5	B6	B7	B8
6'-0"	18"	18"	18"	18"	N/A	1"	11-3/4"	23"	34"	45"	56"	67"	-
6'-6"	21"	18"	18"	21"	N/A	1"	11-3/4"	23"	34"	45"	56"	67"	-
7'-0"	21"	21"	21"	21"	N/A	1"	11-3/4"	23"	34"	45"	56"	67"	-
7'-6"	18"	18"	18"	18"	18"	1"	11-3/4"	23"	34"	45"	56"	67"	78-1/4"
8'-0"	21"	18"	18"	18"	21"	1"	11-3/4"	23"	34"	45"	56"	67"	78-1/4"

*-SECTIONS ARE NUMBERED STARTING AT THE BOTTOM FOR DOORS MORE THAN 8 FT. HIGH, USE ADDITIONAL TRACK BRACKETS AT 10" O.C.

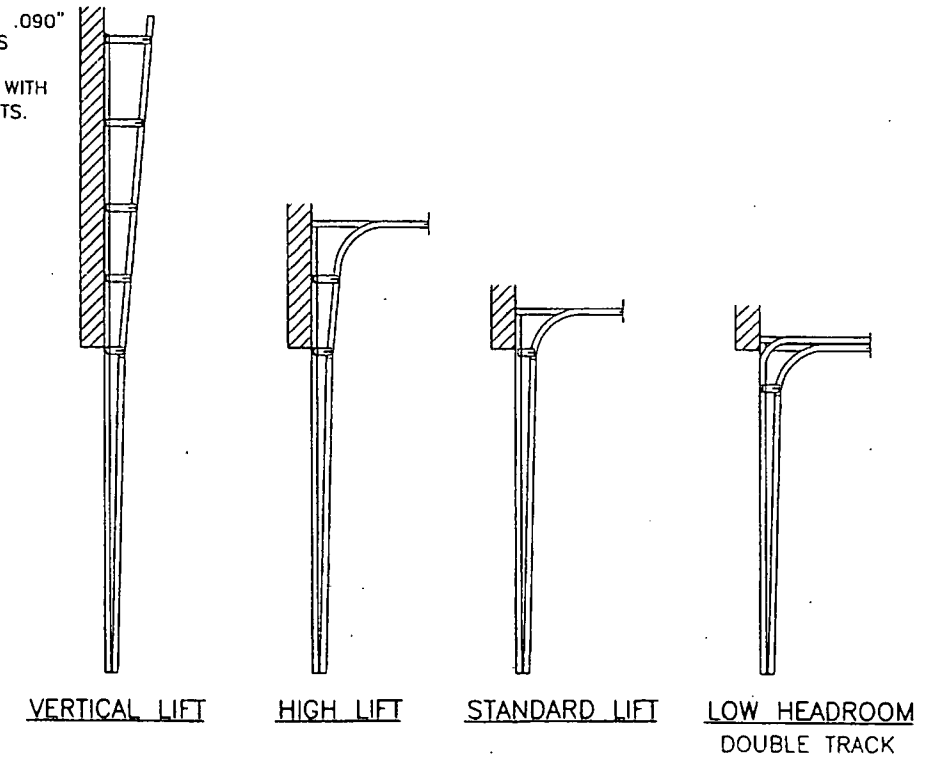

AVAILABLE TRACK OPTIONS

Engr: DR. HUMAYOON FAROOQ STRUCTURES FLA. PE # 16557 C.A.N. 3538

PRODUCT REVISED as complying with the Florida Building Code Acceptance No 09-012R.02 Expiration Date 07/21/2010

By: *[Signature]*
 Miami Dade Product Control Division
 DEC 24 2008

AL-FAROOQ CORPORATION
 ENGINEERS & PRODUCT DEVELOPMENT
 1235 S.W. 87 AVE
 MIAMI, FLORIDA 33174
 TEL. (305) 264-8100 FAX. (305) 262-6978
 GARAGE\02-21DAB

SECTIONAL GARAGE DOOR
DAB DOORS INC.
 12195 N.W. 98 TH. AVE.
 HIALEAH GARDENS, FL. 33018
 TEL. (305) 556 - 6624

NO	DATE	BY	DESCRIPTION
A	12.09.02	REV. PER BCCO COMMENTS	NO CHANGE THIS SHEET
B	01.19.05	REV. PER BCCO COMMENTS	UPDATED FOR 2007 FBC
C	05.20.05	REV. PER BCCO COMMENTS	UPDATED FOR 2007 FBC
D	12.17.08	REV. PER BCCO COMMENTS	UPDATED FOR 2007 FBC

date: 09-10-02
 scale: -
 dr. by: HAMID
 chk. by:

no.	date	description
A	12.09.02	REV. PER BCCO COMMENTS
B	01.19.05	NO CHANGE THIS SHEET
C	05.20.05	REV. PER BCCO COMMENTS
D	12.17.08	UPDATED FOR 2007 FBC

date:	09-10-02
scale:	-
dr. by:	HAMID
chk. by:	

WOOD FRAME BUILDINGS

STUD WALLS OR DOOR OPENING (NOT BY DAB DOORS) SHALL BE FRAMED SOLID BY NOT LESS THAN (3) 2X6 PRESSURE TREATED GRADE 2 SYP OR BETTER WOOD STUDS.
 STUD WALLS TO BE CONT. FROM FOOTING TO TIE BEAM. ENGINEER OF RECORD TO VERIFY ADEQUACY OF THE SUPPORTING STRUCTURE.

WOOD BUCK CONNECTION TO MASONRY

TRACK SHALL BE SECURED WITH CONT. STEEL ANGLE TO PRESSURE TREATED 2X6 SYP WOOD JAMBS WHICH SHALL BE ANCHORED TO GROUTED REINFORCED MASONRY BLOCK WALL OR CONC. COLUMN WITH

1/4" ULTRACON BY 'ELCO' WITH SPACING OF 16" O.C. INTO BLOCK WALL, WITH 2-1/4" MIN. EMBED 13" O.C. INTO 3000 PSI CONCRETE, WITH 1-3/4" MIN. EMBED 2-1/2" MIN. EDGE DISTANCE

1/4" TAPPER BY 'POWERS' WITH SPACING OF 11" O.C. INTO BLOCK WALL, WITH 1-1/2" MIN. EMBED 13" O.C. INTO 3000 PSI CONCRETE, WITH 1-3/4" MIN. EMBED 3" MIN. EDGE DISTANCE

3/8" CONFLX BY 'ELCO' OR 3/8" LDT BY 'ITW' WITH SPACING OF 23" O.C. INTO 3000 PSI CONCRETE, WITH 2-1/2" MIN. EMBED 3" MIN. EDGE DISTANCE

3/8" HLC SLEEVE BY 'HILTI' WITH SPACING OF 13" O.C. INTO BLOCK WALL, WITH 1-1/4" MIN. EMBED, 4" MIN. EDGE DIST. 15" O.C. INTO 3000 PSI CONCRETE, WITH 1-1/4" MIN. EMBED AND 2-1/2" MIN. EDGE DISTANCE

THE BLOCK WALL CELLS SHALL BE GROUT FILLED AND REINFORCED WITH FOUR # 5 BARS EXTENDING INTO FOOTING AND INTO TIE BEAMS ALL BARS SHALL BE CONTINUOUS FROM TIE BEAMS TO FOOTING.

PREPARATION OF JAMBS BY OTHERS

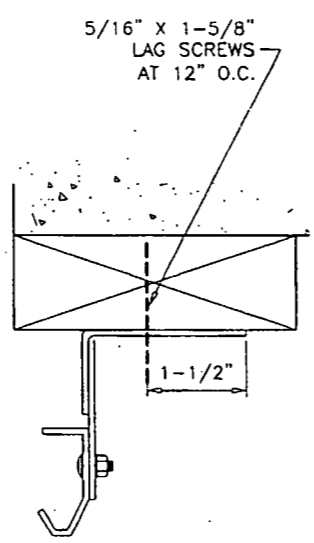

STEEL STRUCTURE BY OTHERS MUST SUPPORT THE LOADS IMPOSED BY DOOR SYSTEM

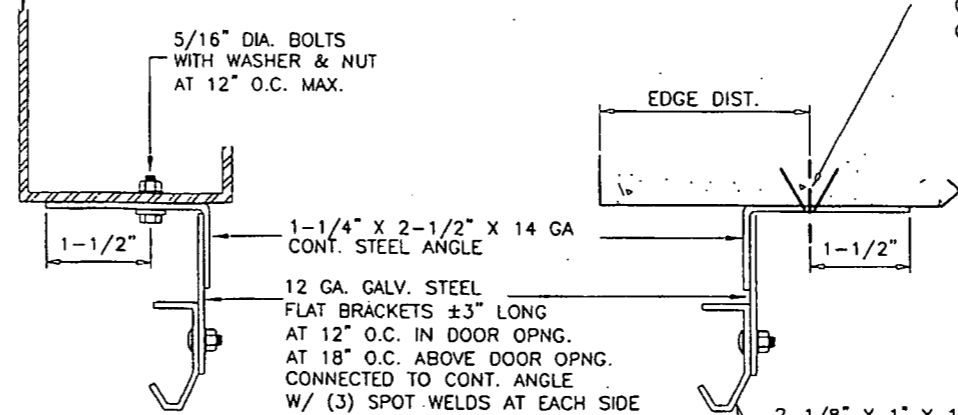

ANCHOR SPACING				
ANCHORS	STRUCTURE	EMBED	SPACING	EDGE DIST.
3/8" HLC SLEEVE BY 'HILTI'	CONC.	1-1/4"	8"	2"
3/8" HLC SLEEVE BY 'HILTI'	FILLED BLOCK	1-1/4"	8"	4"
3/8" DYNABOLT BY 'ITW'	CONC.	1-1/2"	8"	2-1/2"
3/8" DYNABOLT BY 'ITW'	FILLED BLOCK	1-1/2"	8"	3-3/4"
3/8" POWER-BOLT BY 'POWERS'	CONC.	2"	8"	2"
3/8" SLEEVE-ALL BY 'SIMPSONS'	CONC.	1-1/2"	8"	3"

CONCRETE f'c = 3000 PSI MIN.
 C-90 GROUT FILLED BLOCK f'm = 2000 PSI MIN.

ALTERNATE TRACK INSTALLATION

Engr: DR. HUMAYOON FAROOQ
 STRUCTURES
 FLA. PE # 16557
 C.A.N. 3538
 DEC 24 2008

PRODUCT REVISED
 as complying with the Florida Building Code
 Acceptance No 09-0128-02
 Expiration Date 07/21/2010
 By *[Signature]*
 Miami Dade Product Control
 Division

* PLASTIC COMPLIES WITH SECTION 2612 OF FBC 2007 SEE EVIDENCE PAGE

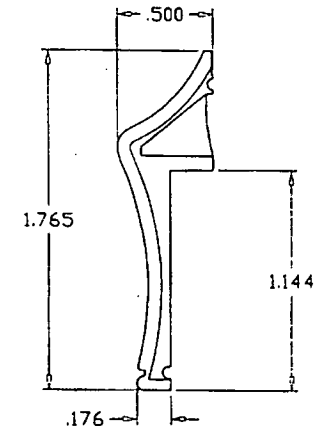

* EXTERIOR FRAME
RIGID PVC ONE PIECE INJECTION

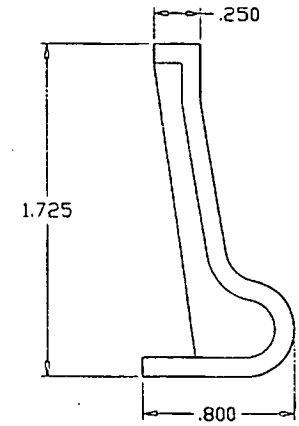

* INTERIOR FRAME
RIGID PVC ONE PIECE INJECTION

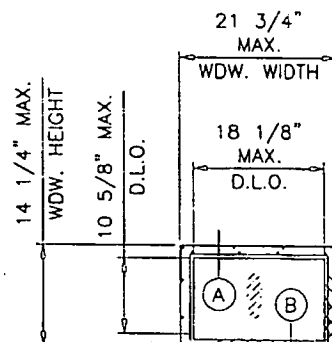

INSIDE ELEVATION
RAISED PANEL EMBOSSED DOOR WITH OPTIONAL WINDOWS

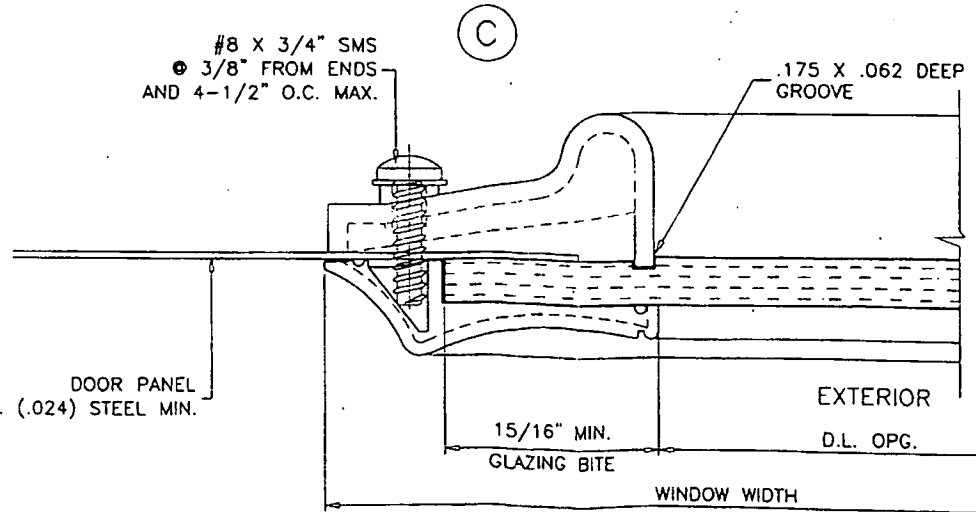

Engr: DR. HUMAYOON FAROOQ
STRUCTURES
FLA. PE # 16557
C.A.N. 3538

PRODUCT REVISED
as complying with the Florida
Building Code
Asopgram No 09/02/02
Expiration Date 07/21/2010
By: *[Signature]*
Miami Dade Product Control
Division

DEC 24 2008

af c
AL-FAROOQ CORPORATION
ENGINEERS & PRODUCT DEVELOPMENT
1235 S.W. 87 AVE
MIAMI, FLORIDA 33174
TEL. (305) 264-8100 FAX. (305) 262-6978
GARAGE\02-21DAB

SECTIONAL GARAGE DOOR
DAB DOORS INC.
12195 N.W. 98 TH. AVE.
HIALEAH GARDENS, FL. 33018
TEL. (305) 556 - 6624

no	date	description
B	01.19.05	DOORS W/ WDW. OPTION ADDED
C	05.20.05	REV. PER BCCO COMMENTS
D	12.17.08	UPDATED FOR 2007 FBC

date: 09-10-02
scale: -
dr. by: HAMID
chk. by:

Drawing no. 02-21
Sheet 5 of 5

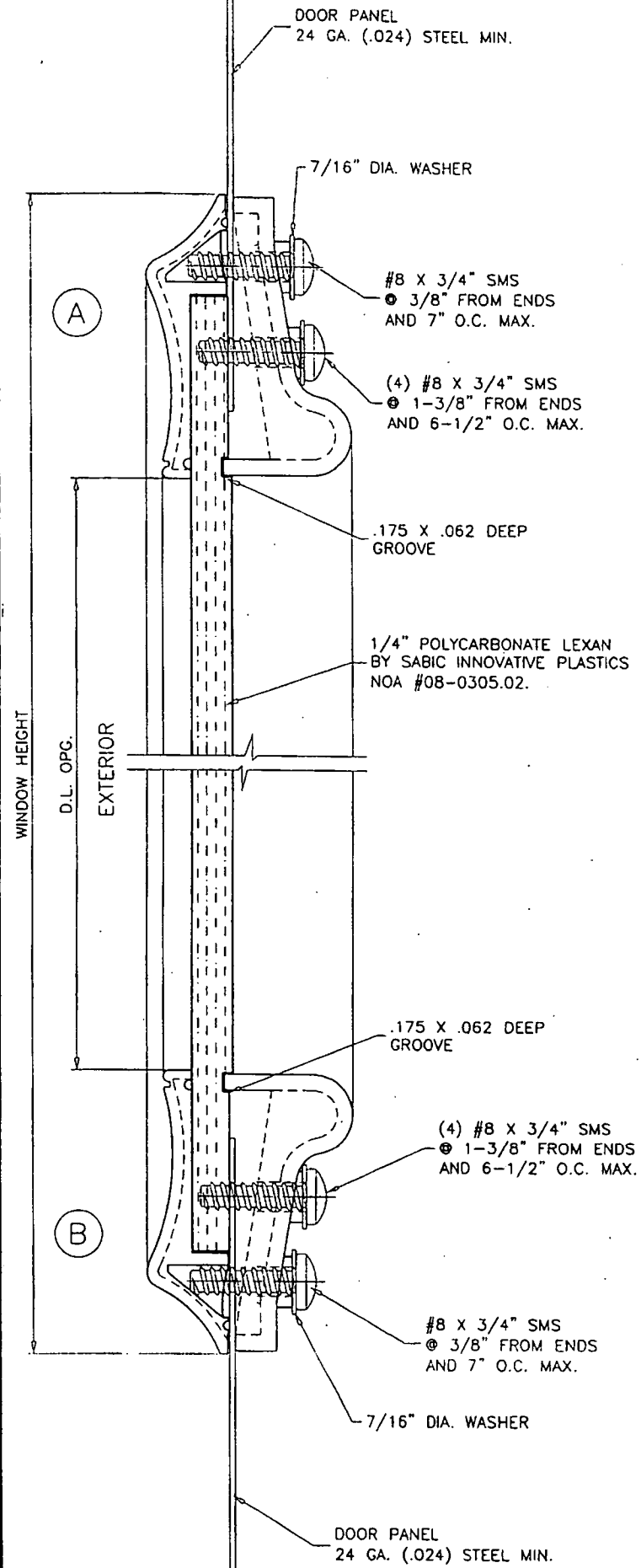

DOOR PANEL
24 GA. (.024) STEEL MIN.

DOOR PANEL
24 GA. (.024) STEEL MIN.

TOWN OF SEWALLS POINT

BUILDING DEPARTMENT - INSPECTION LOG

Date of Inspection Mon Tue Wed Thur Fri 3-30-10 Page 1 of 1

PERMIT #	OWNER/ADDRESS/CONTRACTOR	INSPECTION TYPE	RESULTS	COMMENTS
9373	B...
BEFORE NOON	T.C. GARAGE DOOR	Door Frame	Pass	INSPECTOR <i>[Signature]</i>
PERMIT #	OWNER/ADDRESS/CONTRACTOR	INSPECTION TYPE	RESULTS	COMMENTS
9356	DEMPSY	DRIVEWAY	Will ADD-ON TO PERMIT REPAIR PERMIT	INSPECTOR <i>[Signature]</i>
	38 S. SPT RD	(NO PERMIT)		
PERMIT #	OWNER/ADDRESS/CONTRACTOR	INSPECTION TYPE	RESULTS	COMMENTS
9329	Baultman	steel	Pass	
1-130	23 W High Pt WB Brown	1 PLASTER & WALL TOP		INSPECTOR <i>[Signature]</i>
PERMIT #	OWNER/ADDRESS/CONTRACTOR	INSPECTION TYPE	RESULTS	COMMENTS
				INSPECTOR
PERMIT #	OWNER/ADDRESS/CONTRACTOR	INSPECTION TYPE	RESULTS	COMMENTS
				INSPECTOR
PERMIT #	OWNER/ADDRESS/CONTRACTOR	INSPECTION TYPE	RESULTS	COMMENTS
				INSPECTOR
PERMIT #	OWNER/ADDRESS/CONTRACTOR	INSPECTION TYPE	RESULTS	COMMENTS
				INSPECTOR



TOWN OF SEWALL'S POINT BUILDING DEPARTMENT
 One S. Sewall's Point Road
 Sewall's Point, Florida 34996
 Tel 772-287-2455 Fax 772-220-4765

BUILDING PERMIT CARD

**THIS CARD MUST BE POSTED IN A CONSPICUOUS PLACE IN PLAIN VIEW FROM THE STREET PRIOR TO BEGINNING ANY WORK
 A FINAL INSPECTION IS REQUIRED FOR ALL PERMITS**

PERMIT NUMBER:	9711	DATE ISSUED:	FEBRUARY 11, 2011
SCOPE OF WORK:	FENCE		
CONDITIONS :			
CONTRACTOR:	TREASURE COAST FENCE		
PARCEL CONTROL NUMBER:	013841010-000-001107	SUBDIVISION	PALMETTO PK-LOT 11
CONSTRUCTION ADDRESS:	8 PALMETTO DR		
OWNER NAME:	BARRY		
QUALIFIER:	GAREY KASPEROWSKI	CONTACT PHONE NUMBER:	286-6694

WARNING TO OWNER: YOUR FAILURE TO RECORD A NOTICE OF COMMENCEMENT MAY RESULT IN YOUR PAYING TWICE FOR IMPROVEMENTS TO YOUR PROPERTY. IF YOU INTEND TO OBTAIN FINANCING, CONSULT WITH YOUR LENDER OR AN ATTORNEY BEFORE RECORDING YOUR NOTICE OF COMMENCEMENT. A CERTIFIED COPY OF THE RECORDED NOTICE OF COMMENCEMENT MUST BE SUBMITTED TO THE BUILDING DEPARTMENT PRIOR TO THE FIRST REQUESTED INSPECTION.

NOTICE: IN ADDITION TO THE REQUIREMENTS OF THIS PERMIT, THERE MAY BE ADDITIONAL RESTRICTIONS APPLICABLE TO THIS PROPERTY THAT MAY BE FOUND IN PUBLIC RECORDS OF THIS COUNTY, AND THERE MAY BE ADDITIONAL PERMITS REQUIRED FROM OTHER GOVERNMENTAL ENTITIES SUCH AS WATER MANAGEMENT DISTRICTS, STATE AGENCIES, OR FEDERAL AGENCIES.

**24 HOUR NOTICE REQUIRED FOR INSPECTIONS - ALL CONSTRUCTION DOCUMENTS MUST BE AVAILABLE ON SITE
 CALL 287-2455 - 8:00AM TO 4:00PM**

REQUIRED INSPECTIONS

UNDERGROUND PLUMBING	_____	UNDERGROUND GAS	_____
UNDERGROUND MECHANICAL	_____	UNDERGROUND ELECTRICAL	_____
STEM-WALL FOOTING	_____	FOOTING	_____
SLAB	_____	TIE BEAM/COLUMNS	_____
ROOF SHEATHING	_____	WALL SHEATHING	_____
TIE DOWN /TRUSS ENG	_____	INSULATION	_____
WINDOW/DOOR BUCKS	_____	LATH	_____
ROOF DRY-IN/METAL	_____	ROOF TILE IN-PROGRESS	_____
PLUMBING ROUGH-IN	_____	ELECTRICAL ROUGH-IN	_____
MECHANICAL ROUGH-IN	_____	GAS ROUGH-IN	_____
FRAMING	_____	METER FINAL	_____
FINAL PLUMBING	_____	FINAL ELECTRICAL	_____
FINAL MECHANICAL	_____	FINAL GAS	_____
FINAL ROOF	_____	BUILDING FINAL	_____

ALL RE-INSPECTION FEES AND ADDITIONAL INSPECTION REQUESTS WILL BE CHARGED TO THE PERMIT HOLDER. THE CONTRACTOR OR OWNER /BUILDER MUST SCHEDULE A FINAL INSPECTION. FAILURE TO RECEIVE A SUCCESSFUL FINAL INSPECTION WILL RESULT IN PERMIT RENEWAL FEES, FINES, AND OR DENIAL OF FUTURE BUILDING PERMITS TO THE CONTRACTOR OR OWNER /BUILDER.

**Town of Sewall's Point
BUILDING PERMIT APPLICATION**

Date: 2/4/11 Permit Number: 9711
 OWNER/TITLEHOLDER NAME: MATTHEW + AMY BARKY Phone (Day) 600-8769 (Fax) _____
 Job Site Address: 8 PALMETTO DRIVE City: SEWALLS PT State: FLA Zip: _____
 Legal Description: LOT 11 PALMETTO PL Parcel Control Number: 01 38 41 010 000 00110-7
 Owner Address (if different): _____ City: _____ State: _____ Zip: _____

SCOPE OF WORK (PLEASE BE SPECIFIC): 200'-4' CHAIN LINK FENCE

WILL OWNER BE THE CONTRACTOR?
 (If yes, Owner Builder questionnaire must accompany application)
 YES _____ NO _____
Has a Zoning Variance ever been granted on this property?
 YES _____ (YEAR) _____ NO _____
 (Must include a copy of all variance approvals with application)

COST AND VALUES: (Required on ALL permit applications)
 Estimated Value of Improvements: \$ 2200
 (Notice of Commencement required when over \$2500 prior to first inspection, \$7,500 on HVAC change out)
 Is subject property located in flood hazard area? VE10 _____ AE9 _____ AE8 _____ X _____
FOR ADDITIONS, REMODELS AND RE-ROOF APPLICATIONS ONLY:
 Estimated Fair Market Value prior to improvement: \$ _____
 (Fair Market Value of the Primary Structure only, Minus the land value)
 PRIVATE APPRAISALS MUST BE SUBMITTED WITH PERMIT APPLICATION

Construction Company: TREASURE COAST FENCE INC Phone: 286-6694 Fax: 283-4360
 Qualifiers name: GARY KASPEROWSKI Street: 2340 SW DEERWOOD DR City: PALM CITY State: FL Zip: 34990
 State License Number: _____ OR: Municipality: _____ License Number: MCFE 01861

LOCAL CONTACT: _____ Phone Number: _____

DESIGN PROFESSIONAL: _____
 Street: _____ City: _____ State: _____
 License # _____
 Zip _____ Permit Number _____

AREAS SQUARE FOOTAGE: Living: _____ Garage: _____ Covered Patios/ Porches: _____ Enclosed Storage: _____
 Carport: _____ Total under Roof: _____ Elevated Deck: _____ Enclosed area below BFE: _____ FEB - 4 - 2011
 * Enclosed non-habitable areas below the Base Flood Elevation greater than 300 sq. ft. require a Non-Conversion Covenant Agreement.

CODE EDITIONS IN EFFECT THIS APPLICATION: Florida Building Code (Structural, Mechanical, Plumbing, Electrical, Gas) 2007
 National Electrical Code: 2005 (2008 after 6/1/09) Florida Energy Code: 2007, Florida Accessibility Code: 2008, Florida Fire Prevention Code 2007.

NOTICES TO OWNERS AND CONTRACTORS:

- YOUR FAILURE TO RECORD A NOTICE OF COMMENCEMENT MAY RESULT IN YOUR PAYING TWICE FOR IMPROVEMENTS TO YOUR PROPERTY. WHEN FINANCING, CONSULT WITH YOUR LENDER OR AN ATTORNEY BEFORE RECORDING YOUR NOTICE OF COMMENCEMENT.
- THERE ARE SOME PROPERTIES THAT MAY HAVE DEED RESTRICTIONS RECORDED UPON THEM. THESE RESTRICTIONS MAY LIMIT OR PROHIBIT THE WORK APPLIED FOR IN YOUR BUILDING PERMIT. IT IS YOUR RESPONSIBILITY TO DETERMINE IF YOUR PROPERTY IS ENCUMBERED BY ANY RESTRICTIONS. SOME RESTRICTIONS APPLICABLE TO THIS PROPERTY MAY BE FOUND IN THE PUBLIC RECORDS OF MARTIN COUNTY OR THE TOWN OF SEWALL'S POINT. THERE MAY BE ADDITIONAL PERMITS REQUIRED FROM OTHER GOVERNMENTAL ENTITIES SUCH AS WATER MANAGEMENT DISTRICTS, STATE AGENCIES, OR FEDERAL AGENCIES.
- BUILDING PERMITS FOR SINGLE FAMILY RESIDENCES AND SUBSTANTIAL IMPROVEMENTS TO SINGLE FAMILY RESIDENCES ARE VALID FOR A PERIOD OF 24 MONTHS. RENEWAL FEES WILL BE ASSESSED AFTER 24 MONTHS PER TOWN ORDINANCE 50-95.
- THIS PERMIT WILL BECOME NULL AND VOID IF THE WORK AUTHORIZED BY THIS PERMIT IS NOT COMMENCED WITHIN 180 DAYS, OR IF WORK IS SUSPENDED OR ABANDONED FOR A PERIOD OF 180 DAYS AT ANY TIME AFTER THE WORK IS COMMENCED. ADDITIONAL FEES WILL BE ASSESSED ON ANY PERMIT THAT BECOMES NULL AND VOID. REF. FBC 2007 SECT. 105.4.1, 105.4.1.1 - .5.

******* A FINAL INSPECTION IS REQUIRED ON ALL BUILDING PERMITS *******

AFFIDAVIT: APPLICATION IS HEREBY MADE TO OBTAIN A PERMIT TO DO THE WORK AS SPECIFICALLY INDICATED ABOVE. I CERTIFY THAT NO WORK OR INSTALLATION HAS COMMENCED PRIOR TO THE ISSUANCE OF A PERMIT AND THAT THE INFORMATION FURNISHED ON THIS APPLICATION IS TRUE AND CORRECT TO THE BEST OF MY KNOWLEDGE. I AGREE TO COMPLY WITH ALL APPLICABLE CODES, LAWS, AND ORDINANCES OF THE TOWN OF SEWALL'S POINT DURING THE BUILDING PROCESS.

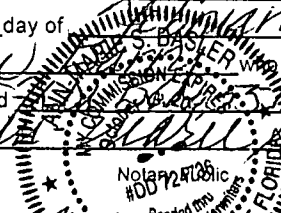
OWNER NOTORIZED SIGNATURE: (required per 713.135 F.S.)
 OR OWNERS LEGAL AUTHORIZED AGENT (PROOF REQUIRED)
 X Matthew Barky
 State of Florida, County of: Martin
 On This the 4th day of February, 2011
 by Matthew Barky who is personally known to me or produced _____
 As identification: Matthew Barky
 My Commission Expires: _____

CONTRACTOR NOTORIZED SIGNATURE: (required per 713.135 F.S.)
 X Gary Kasperowski
 State of Florida, County of: Martin
 On This the 4th day of Feb,
 by Gary Kasperowski who is personally known to me or produced FD#K 216-281-58-149-C
 As identification: Valerie M. Jones
 My Commission Expires: _____

SINGLE FAMILY PERMIT APPLICATIONS MUST BE ISSUED WITHIN 30 DAYS OF APPROVAL NOTIFICATION (FBC 105.3.4) ALL OTHER APPLICATIONS WILL BE CONSIDERED ABANDONED AFTER 180 DAYS (FBC 105.3.2) - PLEASE PICK UP YOUR PERMIT PROMPTLY!



Martin County, Florida
Laurel Kelly, C.F.A

Site Provided by...
 governmax.com 1.12

Summary

Address 1 of 19

Tabs

Summary

- Print View
- Land
- Improvements
- Assessments & Exemptions
- Sales
- Taxes →
- Parcel Map →
- Trim Notice →

Parcel ID	Account #	Unit Address	Market Total Value	Data as of
01-38-41-010-000-00110-7	17764	8 PALMETTO DR, SEWALL'S POINT	\$371,780	2/5/2011 8

Owner Information

Owner(Current)	BARRY MATTHEW K & AMY C
Owner/Mail Address	8 SE PALMETTO DR STUART FL 34996
Sale Date	09/17/2009
Document Number	2169064
Document Reference No.	2413 1230
Sale Price	555000

Searches

- Parcel ID
- Owner
- Address**
- Account #
- Use Code
- Legal Description
- Neighborhood
- Sales
- Maps →

Account #		Location/Description	
Account #	17764	Map Page No.	SP-04
Tax District	2200	Legal Description	PALMETTO PARK LOT 11 OR 349/2433
Parcel Address	8 PALMETTO DR, SEWALL'S POINT		
Acres	.4640		

Functions

- Property Search**
- Contact Us
- On-Line Help
- County Home
- Site Home
- County Login

Parcel Type	
Use Code	0100 Single Family
Neighborhood	120200 Heritage P, Palmtto Pk,Rdglnd,

Assessment Information

Market Land Value	\$165,000
Market Improvement Value	\$206,780
Market Total Value	\$371,780

Print Back to List First Previous Next Last

Legal Disclaimer / Privacy Statement



B Palmetto Drive

EASEMENT AGREEMENT

Date: 2/4/11

Gentlemen:

I propose to apply for a Town of Sewall's Point permit to erect a Fence - 4' chain link

In the (utility/drainage) easement on my property located at B Palmetto Drive, Sewalls Pt., FLA

LEGAL DESCRIPTION: LOT 11, BLOCK _____, SUBDIVISION Palmetto Park

(Give a brief description of dimensions and location from property lines)

100' Along north side of prop.

In the event you have no objection to this project, please complete this form and return to me at:

Address: FAX 772-283-4560

City: _____ State: _____ Zip: _____

I understand your company will not be responsible in any way for repair or replacement of any portion of This Fence and that any removal or replacement of such, necessary for your use of this easement will be done at my expense.

I acknowledge that I will be responsible for any damage caused to your facilities in this (utility/drainage) easement by the construction or maintenance of this structure.

Signed: [Signature] Phone: 772-600-7869

THE FOLLOWING IS TO BE COMPLETED BY UTILITY COMPANY**

We agree to the proposed construction under the circumstances described above.

Company: AT&T

By: JAMES VIRGA

Title: MGR OSPE

Company records indicate that a potential conflict DOES DOES NOT exist.

The conflict consists of: _____

UTILITY CONTACT LIST

MARTIN COUNTY UTILITIES: PHIL KEATHLY 772-223-7977 JIM CHRIST 772-288-3034 419-4110

FLORIDA POWER AND LIGHT: BOB PIRSON, TANEISHA WHILBY 772-223-4253 4234221

COMCAST: WAYNE INGRAM 772-692-9010 EXT-29

BELLSOUTH (AT&T): 0759
466-5651
Linda Syika 772-460-4405
Fax 466-5651

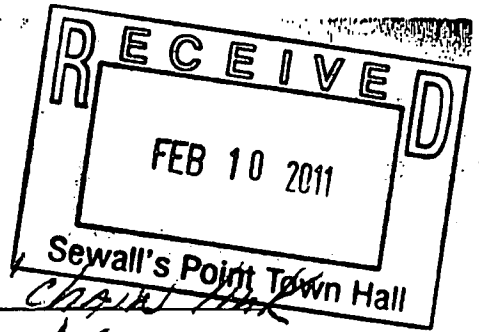

EASEMENT AGREEMENT

Date: 2/4/11

Gentlemen:

I propose to apply for a Town of Sewall's Point permit to erect a Fence - 4 Chain Link

In the (utility/drainage) easement on my property located at 8 Palmetto Drive, Sewalls Pt., FLA

LEGAL DESCRIPTION: LOT 11, BLOCK _____, SUBDIVISION PALMETTO PARK

(Give a brief description of dimensions and location from property lines)

100' Along north side of prop.

In the event you have no objection to this project, please complete this form and return to me at:

Address: FAX 772-283-4560

City: _____ State: _____ Zip: _____

I understand your company will not be responsible in any way for repair or replacement of any portion of This Fence and that any removal or replacement of such, necessary for your use of this easement will be done at my expense.

I acknowledge that I will be responsible for any damage caused to your facilities in this (utility/drainage) easement by the construction or maintenance of this structure.

Signed: [Signature] Phone: 772-600-7869

THE FOLLOWING IS TO BE COMPLETED BY UTILITY COMPANY***

We agree to the proposed construction under the circumstances described above.

Company: Florida Power & Light Co.

By: Rob Morris

Title: Project Manager

Company records indicate that a potential conflict DOES DOES NOT exist.

The conflict consists of: OK TO INSTALL

UTILITY CONTACT LIST

MARTIN COUNTY UTILITIES: PHIL KEATHLY 772-223-7977 JIM CHRIST 772-288-3034 419-4110

FLORIDA POWER AND LIGHT: BOB FIRSON, TANEISHA WHILBY 772-223-4253 4234221

COMCAST: WAYNE INGRAM 772-692-9010 EXT 29 0759

BELLSOUTH (AT&T): SHEILA 772-460-4407 466-5651

Linda Syka 772-460-4405
Fax 466-5651

EASEMENT AGREEMENT

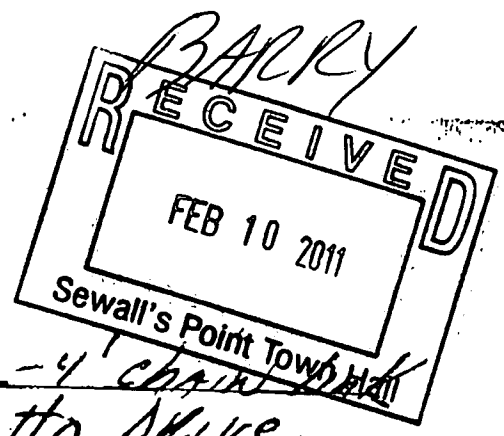

Date: 2/4/11

Gentlemen:

I propose to apply for a Town of Sewall's Point permit to erect a Fence - 4' chain link

In the (utility/drainage) easement on my property located at B Palmetto Drive, Sewalls Pt., FLA

LEGAL DESCRIPTION: LOT 11, BLOCK _____, SUBDIVISION Palmetto Park

(Give a brief description of dimensions and location from property lines)

100' Along north side of prop.

In the event you have no objection to this project, please complete this form and return to me at:

Address: FAX 772-283-4560

City: _____ State: _____ Zip: _____

I understand your company will not be responsible in any way for repair or replacement of any portion of This Fence and that any removal or replacement of such, necessary for your use of this easement will be done at my expense.

I acknowledge that I will be responsible for any damage caused to your facilities in this (utility/drainage) easement by the construction or maintenance of this structure.

Signed: [Signature] Phone: 772-600-7869

THE FOLLOWING IS TO BE COMPLETED BY UTILITY COMPANY

We agree to the proposed construction under the circumstances described above **CALL**

Company: COMCAST **SUNSHINE**
By: Tim Kenderfer
Title: Field Coordinator **48 HOURS BEFORE**

Company records indicate that a potential conflict DOES DOES NOT exist **DIGGING**

The conflict consists of: _____ **1-800-432-4770**

UTILITY CONTACT LIST

✓ MARTIN COUNTY UTILITIES: PHIL KEATHLY 772-223-7977 JIM CHRIST 772-288-3034 419-4110

FLORIDA POWER AND LIGHT: BOB PIRSON, TANEISHA WHILBY 772-223-4253 4234221

✓ COMCAST: WAYNE INGRAM 772-692-9010 EXT 29 0759
Tony Springs 466-5651

BELLSOUTH (AT&T): SHEILA 772-460-1489
Linda Syika 772-460-4405
Fax 466-5651

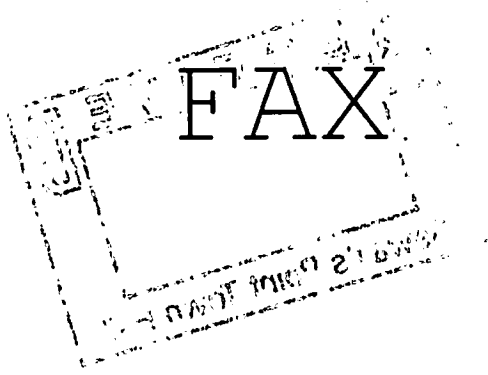

Coastal Community Association Management, Inc.

955 S.E. Federal Highway, Suite 202 • Stuart • FL 34994

Phone:(772)286-0030 • **Fax:**(772)286-0250

To: Treasure Coast Fence

From: Donna @ Coastal Community Association Management, Inc.

Attn:

Re: Certificate of Insurance

Fax: 2834560

Pages: 1

Phone:

Date: Feb. 3, 2011

Comments

We are updating our files.

Please fax a copy of the Certificate of Insurance for **Pinecrest Lakes**

947 Jensen Beach Blvd. Jensen Beach, FL 34957.

My fax number at 772-286-0250.

Thank You

Donna Estabrooks

Administrative Assistant

Coastal Community Association Management, Inc.

EASEMENT AGREEMENT

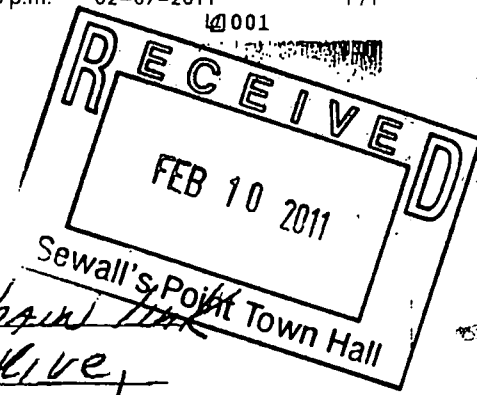

Date: 2/4/11

Gentlemen:

I propose to apply for a Town of Sewall's Point permit to erect a Fence - 4' chain link

In the (utility/drainage) easement on my property located at Palmetto Drive,

Sewalls Pt., FLA

LEGAL DESCRIPTION: LOT 11, BLOCK _____, SUBDIVISION Palmetto Park

(Give a brief description of dimensions and location from property lines)

100' Along north side of prop.

In the event you have no objection to this project, please complete this form and return to me at:

Address: FAX 772-283-4560

City: _____ State: _____ Zip: _____

I understand your company will not be responsible in any way for repair or replacement of any portion of This Fence and that any removal or replacement of such, necessary for your use of this easement will be done at my expense.

I acknowledge that I will be responsible for any damage caused to your facilities in this (utility/drainage) easement by the construction or maintenance of this structure.

Signed: [Signature] Phone: 772-600-7869

THE FOLLOWING IS TO BE COMPLETED BY UTILITY COMPANY***

We agree to the proposed construction under the circumstances described above.

Company: Martin County Utilities

By: Jim Christ

Title: Associate Planner

Company records indicate that a potential conflict DOES DOES NOT exist.

The conflict consists of: _____

UTILITY CONTACT LIST

MARTIN COUNTY UTILITIES: PHIL KEATHLY 772-223-7977 JIM CHRIST 772-288-3034 419-4110

FLORIDA POWER AND LIGHT: BOB PIRSON, TANEISHA WHILBY 772-223-4253 4234221

COMCAST: WAYNE INGRAM 772-692-9010 EXT 29

BELLSOUTH (AT&T): SHEILA 772-460-4487 466-5651
Linda Szika 772-460-4405
Fax 466-5651

S62°38'00"W

150.00'

N27°22'00"W

N27°22'00"W

134.77'

134.77'

LOT 11

S62°38'00"W

150.00'

LOT 9

TOWN OF SEWALL'S POINT
BUILDING DEPARTMENT
FILE COPY

FND 2" X 2"
CM NO ID
0.15' N 0.13' W

SBT

S62°38'00"W

150.00' (P)
150.06' (F)

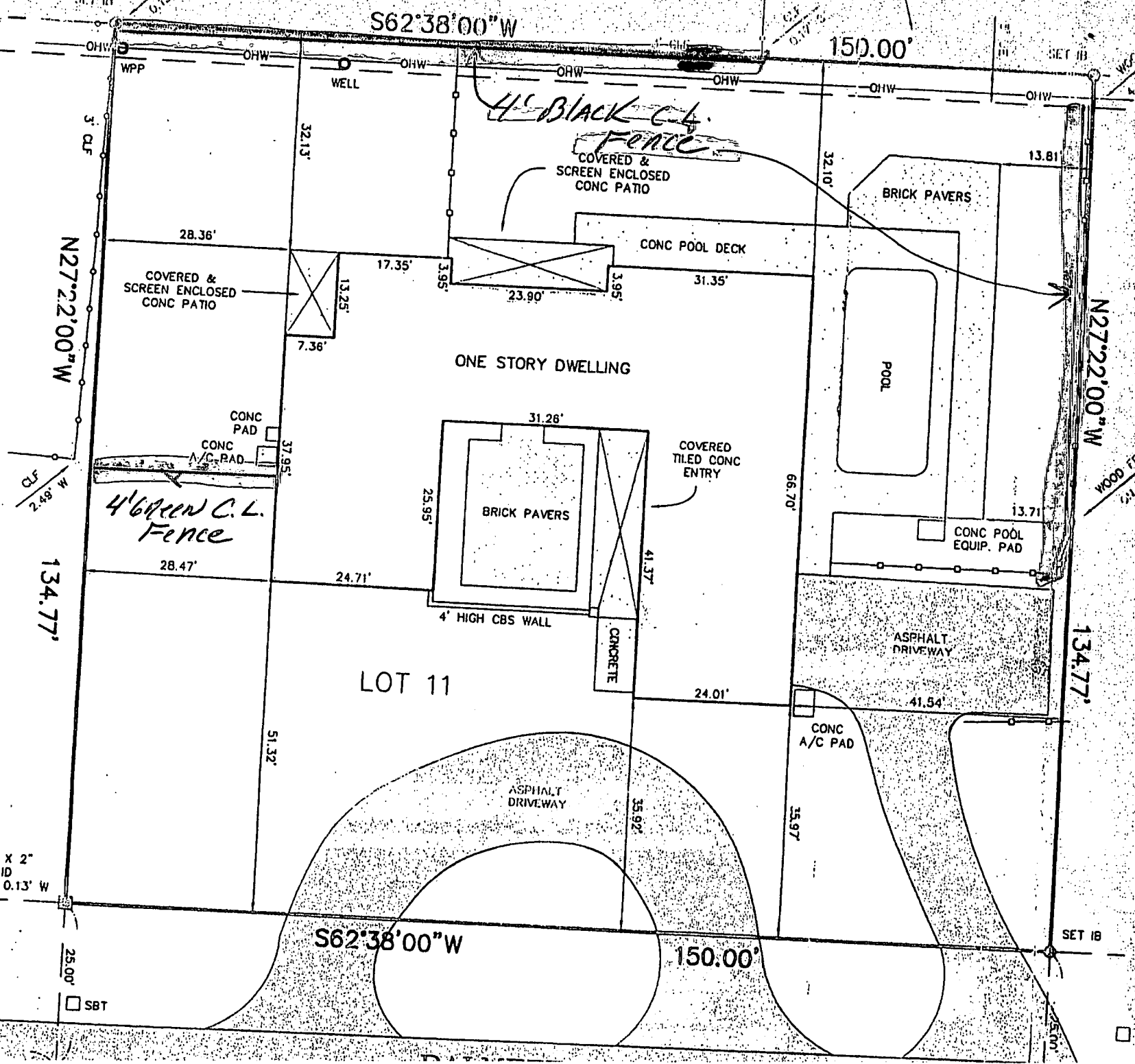

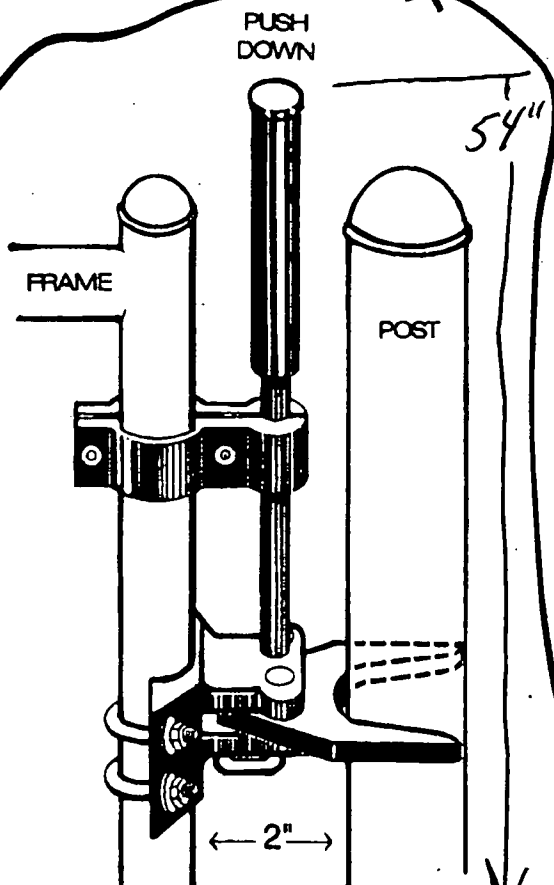

AUTO-LATCH
for CHAIN LINK FENCE / GATES

PRODUCT	FRAME SIZE	POST SIZE
No. 1500	1 3/8"	1 3/8"
No. 1502	1 3/8"	2"
No. 1525	1 3/8"	2 1/2"
No. 1527	1 3/8"	3"
No. 1562	1 5/8"	2"
No. 1565	1 5/8"	2 1/2"
No. 1567	1 5/8"	3"
No. 1572	2"	2"
No. 1575	2"	2 1/2"
No. 1577	2"	3"

SELF-LATCHING

ALLOWS GATE
TO SWING
~~BOTH~~ *BOTH*
WAYS

CAN BE
PADLOCKED
FROM
EITHER SIDE

self-closing

hinge device

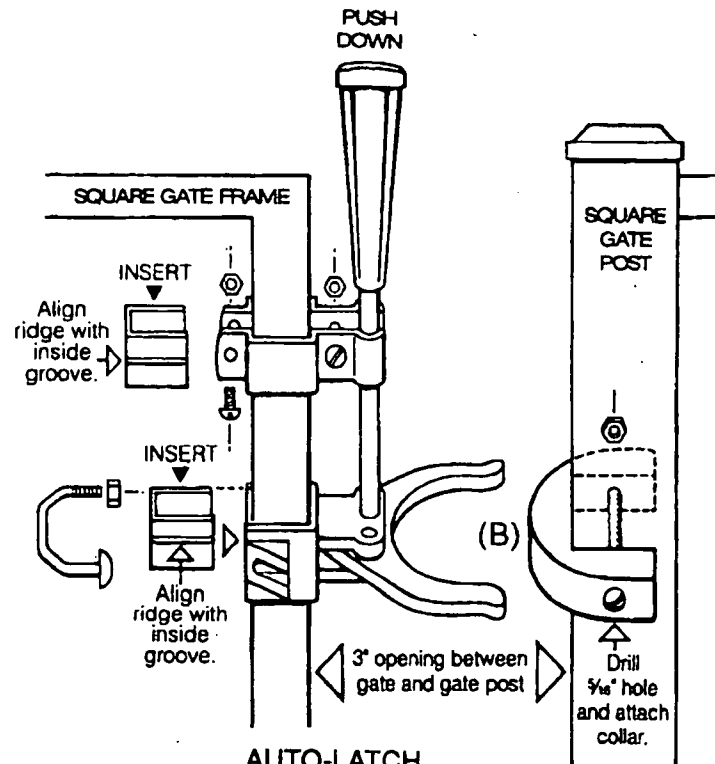

AUTO-LATCH
for ORNAMENTAL FENCE

PRODUCT	SQUARE FRAME SIZE	SQUARE POST SIZE
No. 2015	1"	1 1/2"
No. 2020	1"	2"
No. 2025	1"	2 1/2"
No. 2215	1 1/4"	1 1/2"
No. 2220	1 1/4"	2"
No. 2225	1 1/4"	2 1/2"
No. 2515	1 1/2"	1 1/2"
No. 2520	1 1/2"	2"
No. 2525	1 1/2"	2 1/2"
No. 2529	Adapter Kit	

BUILDING DEPARTMENT
 FILE COPY
 UNIT

AUTO-LATCH

DAC INDUSTRIES
1-800-888-9768
www.dacindustries.com

JOB / PROJECT

DATE

OF

4' chain link
2" mesh
1 3/8" top rail

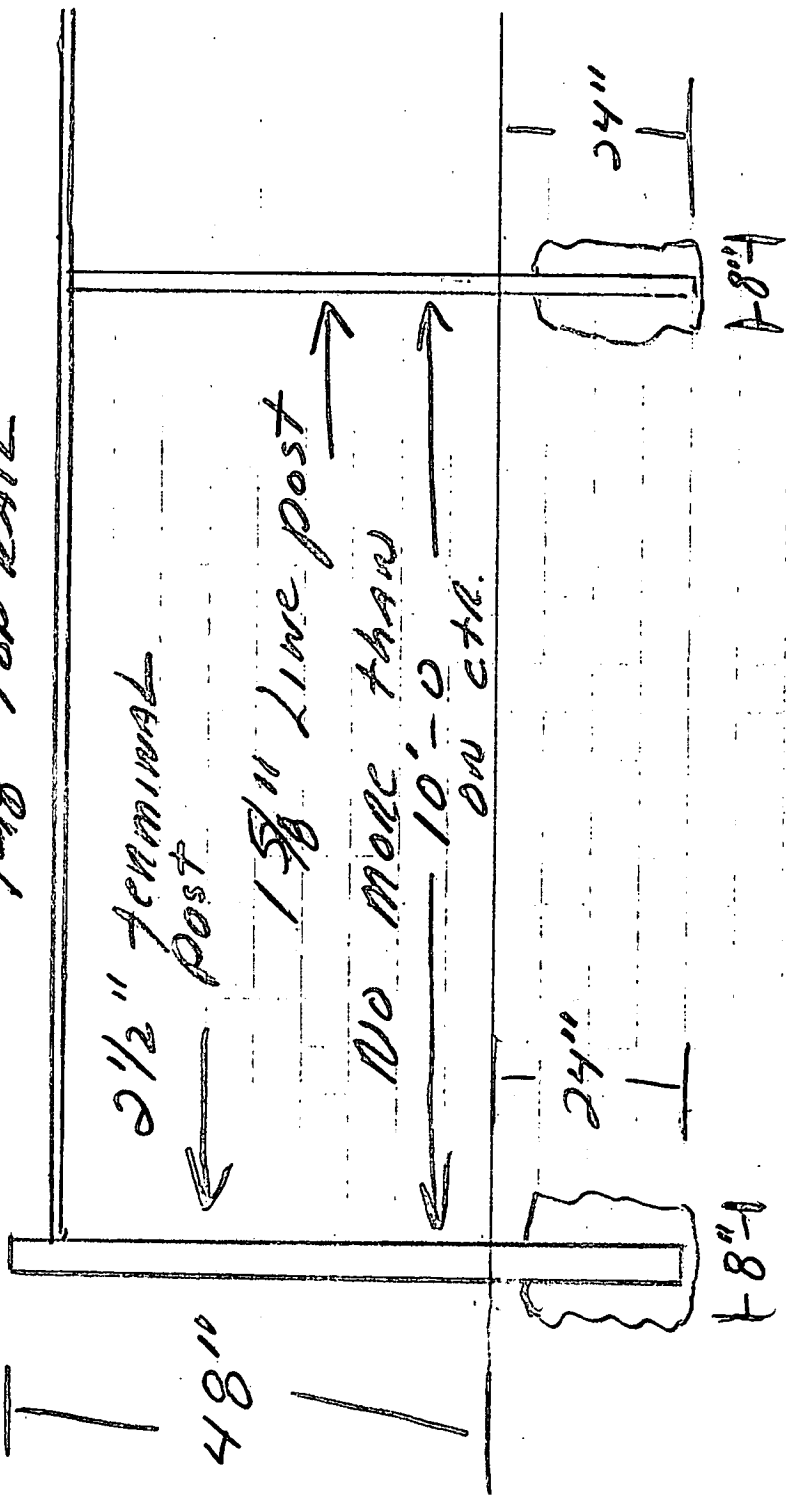

TOWN OF SEWALL'S POINT
BUILDING DEPARTMENT
FILE COPY

TOWN OF SEWALLS POINT

BUILDING DEPARTMENT - INSPECTION LOG

Date of Inspection Mon Tue Wed **Thur** Fri **2-17-11** Page 1 of 1

PERMIT #	OWNER/ADDRESS/CONTRACTOR	INSPECTION TYPE	RESULTS	COMMENTS
9632	Gaule	Final Pool	Pass	Close
over 2PM	Wendy La Louden Pool			INSPECTOR <i>A</i>
9687	Olson	dry-in/metal	Pass	Main House
	19 Naver Rd All Am Roof			INSPECTOR <i>A</i>
9711	Berry	Final Fence	Pass	Close
	3 Palmetto Dr TC Fence			INSPECTOR <i>A</i>
	7 Wompa Ln	TREE	OK	INSPECTOR
9693	McMahon	Final driveway patio	Pass	Close
	57 Sewalls OB			INSPECTOR <i>A</i>
9691	HBASSOC (MetLife)	Final	Pass	Need FM. FUNM Close
	3754B Se Ocean Gary Hufnagel			INSPECTOR <i>A</i>
9719	Lulok	Final driveway	Pass	Close
	202 High Pt Seagate			INSPECTOR <i>A</i>

11128

**PROPANE TANK,
POOL HEATER &
LINE**



TOWN OF SEWALL'S POINT BUILDING DEPARTMENT
 One S. Sewall's Point Road
 Sewall's Point, Florida 34996
 Tel 772-287-2455 Fax 772-220-4765

BUILDING PERMIT CARD

THIS CARD MUST BE POSTED IN A CONSPICUOUS PLACE IN PLAIN VIEW FROM THE STREET PRIOR TO BEGINNING ANY WORK

A FINAL INSPECTION IS REQUIRED FOR ALL PERMITS

PERMIT NUMBER:	11128	DATE ISSUED:	December 29, 2014
SCOPE OF WORK:	Install 500 UG Tank, Pool Heater and Line		
CONTRACTOR:	Martin County Propane		
PARCEL CONTROL NUMBER:	01-38-41-010-000-00110-7	SUBDIVISION:	Palmetto Park Lot 11
CONSTRUCTION ADDRESS:	8 Palmetto Drive		
OWNER NAME:	Pierson		
QUALIFIER:	Danny Culberson	CONTACT PHONE NUMBER:	

WARNING TO OWNER: YOUR FAILURE TO RECORD A NOTICE OF COMMENCEMENT MAY RESULT IN YOUR PAYING TWICE FOR IMPROVEMENTS TO YOUR PROPERTY. IF YOU INTEND TO OBTAIN FINANCING, CONSULT WITH YOUR LENDER OR AN ATTORNEY BEFORE RECORDING YOUR NOTICE OF COMMENCEMENT. A CERTIFIED COPY OF THE RECORDED NOTICE OF COMMENCEMENT MUST BE SUBMITTED TO THE BUILDING DEPARTMENT PRIOR TO THE FIRST REQUESTED INSPECTION.

NOTICE: IN ADDITION TO THE REQUIREMENTS OF THIS PERMIT, THERE MAY BE ADDITIONAL RESTRICTIONS APPLICABLE TO THIS PROPERTY THAT MAY BE FOUND IN PUBLIC RECORDS OF THIS COUNTY, AND THERE MAY BE ADDITIONAL PERMITS REQUIRED FROM OTHER GOVERNMENTAL ENTITIES SUCH AS WATER MANAGEMENT DISTRICTS, STATE AGENCIES, OR FEDERAL AGENCIES.

**24 HOUR NOTICE REQUIRED FOR INSPECTIONS – ALL CONSTRUCTION DOCUMENTS MUST BE AVAILABLE ON SITE
 CALL 287-2455 - 8:00AM TO 4:00PM**

INSPECTIONS: 9:00AM TO 3:00PM – MONDAY THROUGH FRIDAY

INSPECTIONS

UNDERGROUND PLUMBING	_____	UNDERGROUND GAS	_____
UNDERGROUND MECHANICAL	_____	UNDERGROUND ELECTRICAL	_____
STEM-WALL FOOTING	_____	FOOTING	_____
SLAB	_____	TIE BEAM/COLUMNS	_____
ROOF SHEATHING	_____	WALL SHEATHING	_____
TIE DOWN /TRUSS ENG	_____	INSULATION	_____
WINDOW/DOOR BUCKS	_____	LATH	_____
ROOF DRY-IN/METAL	_____	ROOF TILE IN-PROGRESS	_____
PLUMBING ROUGH-IN	_____	ELECTRICAL ROUGH-IN	_____
MECHANICAL ROUGH-IN	_____	GAS ROUGH-IN	_____
FRAMING	_____	METER FINAL	_____
FINAL PLUMBING	_____	FINAL ELECTRICAL	_____
FINAL MECHANICAL	_____	FINAL GAS	_____
FINAL ROOF	_____	BUILDING FINAL	_____

ALL RE-INSPECTION FEES AND ADDITIONAL INSPECTION REQUESTS WILL BE CHARGED TO THE PERMIT HOLDER. THE CONTRACTOR OR OWNER /BUILDER MUST SCHEDULE A FINAL INSPECTION. FAILURE TO RECEIVE A SUCCESSFUL FINAL INSPECTION WILL RESULT IN PERMIT RENEWAL FEES, FINES, AND OR DENIAL OF FUTURE BUILDING PERMITS TO THE CONTRACTOR OR OWNER /BUILDER.



TOWN OF SEWALL'S POINT BUILDING DEPARTMENT
 One S. Sewall's Point Road
 Sewall's Point, Florida 34996
 Tel 772-287-2455 Fax 772-220-4765

BUILDING PERMIT RECEIPT

PERMIT NUMBER:	11128		
ADDRESS:	8 Palmetto Drive		
DATE ISSUED:	12/29/2014	SCOPE OF WORK:	Install 500 UG Tank, Pool Heater and Line

SINGLE FAMILY OR ADDITION /REMODEL		Declared Value	\$	
---	--	----------------	----	--

Plan Submittal Fee (\$350.00 SFR, \$175.00 Remodel < \$200K)		\$	
(No plan submittal fee when value is less than \$100,000)			
Total square feet air-conditioned spa @ \$ 121.75 per sq. ft. s.f.		\$	-
Total square feet non-conditioned space, or interior remodel: @ \$ 59.81 per sq. ft. s.f.		\$	-
Total square feet remodel with new trusses: \$ 90.78 per sq. ft. s.f.		\$	-
Total Construction Value:		\$	\$ -
Building fee: (2% of construction value SFR or >\$200K)		\$	n/a
Building fee: (1% of construction value < \$200K + \$100 per insp.)		\$	-
Total number of inspections (Value < \$200K) \$ 100.00 per insp. # insp			n/a
Dept. of Comm. Affairs Fee: (1.5% of permit fee - \$2.00 min)		\$	n/a
DBPR Licensing Fee: (1.5% of permit fee - \$2.00 min.)		\$	n/a
Road impact assessment: (.04% of construction value - \$5 min.)			n/a
Martin County Impact Fee:		\$	
TOTAL BUILDING PERMIT FEE:		\$	\$ -

ACCESSORY PERMIT	Declared Value:	\$	\$ 2,440.00
Total number of inspections: @ \$ 100.00 per insp. # insp		\$	\$ 300.00
Dept. of Comm. Affairs Fee: (1.5% of permit fee - \$2.00 min)		\$	\$ 4.50
DBPR Licensing Fee: (1.5% of permit fee - \$2.00 min.)		\$	\$ 4.50
Road impact assessment: (.04% of construction value - \$5 min.)		\$	\$ 5.00
TOTAL ACCESSORY PERMIT FEE:		\$	\$ 314.00

Town of Sewall's Point

BUILDING PERMIT APPLICATION

Permit Number: _____

Date: 12-18-14

OWNER/LESSEE NAME: Walter Pierson

Phone (Day) 772-266-4432 (Fax) _____

Job Site Address: 8 Palmetto

City: Sewall Point State: FL Zip: 34996

Legal Description _____ Parcel Control Number: 01384101000001107

Fee Simple Holder Name: _____

Address: _____

City: _____ State: _____ Zip: _____ Telephone: _____

***SCOPE OF WORK (PLEASE BE SPECIFIC):**

Install 500 Uq tank, pool Heater, and line

WILL OWNER BE THE CONTRACTOR?

(If yes, Owner Builder questionnaire must accompany application)

YES NO

Has a Zoning Variance ever been granted on this property?

YES (YEAR) _____ NO

(Must include a copy of all variance approvals with application)

COST AND VALUES: (Required on ALL permit applications)

Estimated Value of Improvements: \$ 2,440.00

(Notice of Commencement required when over \$2500 prior to first inspection, \$7,500 on HVAC change out)

Is subject property located in flood hazard area? VE10 AE9 AE8

FOR ADDITIONS, REMODELS AND RE-ROOF APPLICATIONS ONLY:

Estimated Fair Market Value prior to improvement: \$ _____

(Fair Market Value of the Primary Structure only, Minus the land value)

PRIVATE APPRAISALS MUST BE SUBMITTED WITH PERMIT APPLICATION

Construction Company: Martin County Propane

Phone: 772-287-1920 Fax: _____

Qualifiers name: Danny Culberson

Street: 3586 SW Martin Hwy, Palm City State: FL Zip: 34980

State License Number: 05594

OR: Municipality: _____

License Number: _____

LOCAL CONTACT: Dean Nicholson

Phone Number: 772-834-4104

DESIGN PROFESSIONAL:

Fla. License# _____

Street: _____ City: _____ State: _____ Zip: _____ Phone Number: _____

AREAS SQUARE FOOTAGE: Living: _____ Garage: _____ Covered Patios/ Porches: _____ Enclosed Storage: _____

Carpport: _____ Total under Roof: _____ Elevated Deck: _____ Enclosed area below BFE*: _____

* Enclosed non-habitable areas below the Base Flood Elevation greater than 300 sq. ft. require a Non-Conversion Covenant Agreement.

CODE EDITIONS IN EFFECT THIS APPLICATION: Florida Building Code (Structural, Mechanical, Plumbing, Existing, Gas): 2010
National Electrical Code: 2008, Florida Energy Code: 2010, Florida Accessibility Code: 2010, Florida Fire Prevention Code: 2010

WARNINGS TO OWNERS AND CONTRACTORS:

1. YOUR FAILURE TO RECORD A NOTICE OF COMMENCEMENT MAY RESULT IN YOUR PAYING TWICE FOR IMPROVEMENTS TO YOUR PROPERTY. WHEN FINANCING, CONSULT WITH YOUR LENDER OR AN ATTORNEY BEFORE RECORDING YOUR NOTICE OF COMMENCEMENT. A NOTICE OF COMMENCEMENT MUST BE RECORDED AND POSTED ON THE JOB SITE BEFORE THE FIRST INSPECTION.
2. IT IS YOUR RESPONSIBILITY TO DETERMINE IF YOUR PROPERTY IS ENCUMBERED BY ANY DEED RESTRICTIONS. SOME RESTRICTIONS APPLICABLE TO THIS PROPERTY MAY BE FOUND IN THE PUBLIC RECORDS OF MARTIN COUNTY OR THE TOWN OF SEWALL'S POINT. THERE MAY BE ADDITIONAL PERMITS REQUIRED FROM OTHER GOVERNMENTAL ENTITIES SUCH AS WATER MANAGEMENT DISTRICTS, STATE AGENCIES, OR FEDERAL AGENCIES.
3. BUILDING PERMITS FOR SINGLE FAMILY RESIDENCES AND SUBSTANTIAL IMPROVEMENTS TO SINGLE FAMILY RESIDENCES ARE VALID FOR A PERIOD OF 24 MONTHS. RENEWAL FEES WILL BE ASSESSED AFTER 24 MONTHS PER TOWN ORDINANCE 50-95.
4. THIS PERMIT WILL BECOME NULL AND VOID IF THE WORK AUTHORIZED BY THIS PERMIT IS NOT COMMENCED WITHIN 180 DAYS, OR IF WORK IS SUSPENDED OR ABANDONED FOR A PERIOD OF 180 DAYS AT ANY TIME AFTER THE WORK IS COMMENCED. ADDITIONAL FEES WILL BE ASSESSED ON ANY PERMIT THAT BECOMES NULL AND VOID. REF. FBC 2007 SECT. 105.4.1, 105.4.1.1 - 5.

******* A FINAL INSPECTION IS REQUIRED ON ALL BUILDING PERMITS*******

AFFIDAVIT: APPLICATION IS HEREBY MADE TO OBTAIN A PERMIT TO DO THE WORK AS SPECIFICALLY INDICATED ABOVE. I CERTIFY THAT NO WORK OR INSTALLATION HAS COMMENCED PRIOR TO THE ISSUANCE OF A PERMIT AND THAT THE INFORMATION I HAVE FURNISHED ON THIS APPLICATION IS TRUE AND CORRECT TO THE BEST OF MY KNOWLEDGE. I AGREE TO COMPLY WITH ALL APPLICABLE CODES, LAWS, AND ORDINANCES OF THE TOWN OF SEWALL'S POINT DURING THE BUILDING PROCESS.

OWNER /AGENT/LESSEE - NOTARIZED SIGNATURE:

X _____
State of Florida, County of: _____
On This the _____ day of _____, 20____
by _____ who is personally
known to me or produced _____
As identification: _____

Notary Public

My Commission Expires: _____

CONTRACTOR/LICENSEE NOTARIZED SIGNATURE:

X Danny Culberson
State of Florida, County of: Martin
On This the 18th day of December, 2014
by Danny Culberson who is personally
known to me or produced _____
As identification: _____

My Commission Expires: _____

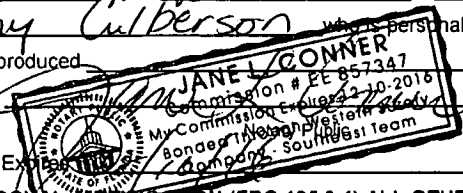

SINGLE FAMILY PERMIT APPLICATIONS MUST BE ISSUED WITHIN 30 DAYS OF APPROVAL NOTIFICATION (FBC 105.3.4) ALL OTHER APPLICATIONS WILL BE CONSIDERED ABANDONED AFTER 180 DAYS (FBC 105.3.2) - PLEASE PICK UP YOUR PERMIT PROMPTLY!

P/W 1128



CERTIFICATE OF LIABILITY INSURANCE

DATE (MM/DD/YYYY)

1/5/2015

THIS CERTIFICATE IS ISSUED AS A MATTER OF INFORMATION ONLY AND CONFERS NO RIGHTS UPON THE CERTIFICATE HOLDER. THIS CERTIFICATE DOES NOT AFFIRMATIVELY OR NEGATIVELY AMEND, EXTEND OR ALTER THE COVERAGE AFFORDED BY THE POLICIES BELOW. THIS CERTIFICATE OF INSURANCE DOES NOT CONSTITUTE A CONTRACT BETWEEN THE ISSUING INSURER(S), AUTHORIZED REPRESENTATIVE OR PRODUCER, AND THE CERTIFICATE HOLDER.

IMPORTANT: If the certificate holder is an **ADDITIONAL INSURED**, the policy(ies) must be endorsed. If **SUBROGATION IS WAIVED**, subject to the terms and conditions of the policy, certain policies may require an endorsement. A statement on this certificate does not confer rights to the certificate holder in lieu of such endorsement(s).

PRODUCER GREAT FLORIDA, ACB INSURANCE INC DBA 1355 US HWY 1, SUITE 8 VERO BEACH FL 32960 (772)794-4700 (772)794-1111	CONTACT NAME: PHONE (A/C, No., Ext): _____ FAX (A/C, No): _____ E-MAIL ADDRESS: _____														
	<table border="1"> <thead> <tr> <th>INSURER(S) AFFORDING COVERAGE</th> <th>NAIC #</th> </tr> </thead> <tbody> <tr> <td>INSURER A: FEDERATED NATIONAL</td> <td></td> </tr> <tr> <td>INSURER B:</td> <td></td> </tr> <tr> <td>INSURER C:</td> <td></td> </tr> <tr> <td>INSURER D:</td> <td></td> </tr> <tr> <td>INSURER E:</td> <td></td> </tr> <tr> <td>INSURER F:</td> <td></td> </tr> </tbody> </table>		INSURER(S) AFFORDING COVERAGE	NAIC #	INSURER A: FEDERATED NATIONAL		INSURER B:		INSURER C:		INSURER D:		INSURER E:		INSURER F:
INSURER(S) AFFORDING COVERAGE	NAIC #														
INSURER A: FEDERATED NATIONAL															
INSURER B:															
INSURER C:															
INSURER D:															
INSURER E:															
INSURER F:															
INSURED GS MOORE ELECTRIC 218 E HARBOR DR VERO BEACH, FL 32960															

COVERAGES **CERTIFICATE NUMBER:** **REVISION NUMBER:**

THIS IS TO CERTIFY THAT THE POLICIES OF INSURANCE LISTED BELOW HAVE BEEN ISSUED TO THE INSURED NAMED ABOVE FOR THE POLICY PERIOD INDICATED. NOTWITHSTANDING ANY REQUIREMENT, TERM OR CONDITION OF ANY CONTRACT OR OTHER DOCUMENT WITH RESPECT TO WHICH THIS CERTIFICATE MAY BE ISSUED OR MAY PERTAIN, THE INSURANCE AFFORDED BY THE POLICIES DESCRIBED HEREIN IS SUBJECT TO ALL THE TERMS, EXCLUSIONS AND CONDITIONS OF SUCH POLICIES. LIMITS SHOWN MAY HAVE BEEN REDUCED BY PAID CLAIMS.

INSR LTR	TYPE OF INSURANCE	ADDL SUBR INSR WVD	POLICY NUMBER	POLICY EFF (MM/DD/YYYY)	POLICY EXP (MM/DD/YYYY)	LIMITS								
	GENERAL LIABILITY <input checked="" type="checkbox"/> COMMERCIAL GENERAL LIABILITY <input type="checkbox"/> CLAIMS-MADE <input checked="" type="checkbox"/> OCCUR GEN'L AGGREGATE LIMIT APPLIES PER: <input checked="" type="checkbox"/> POLICY <input type="checkbox"/> PRO-JECT <input type="checkbox"/> LOC		GL-0000021594-00	4/9/2014	4/9/2015	EACH OCCURRENCE \$ \$300,000 DAMAGE TO RENTED PREMISES (Ea occurrence) \$ \$100,000 MED EXP (Any one person) \$ \$5,000 PERSONAL & ADV INJURY \$ \$300,000 GENERAL AGGREGATE \$ \$600,000 PRODUCTS - COMP/OP AGG \$ \$600,000 \$								
	AUTOMOBILE LIABILITY <input type="checkbox"/> ANY AUTO <input type="checkbox"/> ALL OWNED AUTOS <input type="checkbox"/> SCHEDULED AUTOS <input type="checkbox"/> HIRED AUTOS <input type="checkbox"/> NON-OWNED AUTOS					COMBINED SINGLE LIMIT (Ea accident) \$ BODILY INJURY (Per person) \$ BODILY INJURY (Per accident) \$ PROPERTY DAMAGE (Per accident) \$ \$								
	UMBRELLA LIAB <input type="checkbox"/> OCCUR EXCESS LIAB <input type="checkbox"/> CLAIMS-MADE DED RETENTION \$					EACH OCCURRENCE \$ AGGREGATE \$ \$								
	WORKERS COMPENSATION AND EMPLOYERS' LIABILITY ANY PROPRIETOR/PARTNER/EXECUTIVE OFFICER/MEMBER EXCLUDED? (Mandatory in NH) <input type="checkbox"/> Y/N If yes, describe under DESCRIPTION OF OPERATIONS below	N/A				<table border="1"> <tr> <td>WC STATUTORY LIMITS</td> <td>OTHER</td> </tr> <tr> <td>E.L. EACH ACCIDENT</td> <td>\$</td> </tr> <tr> <td>E.L. DISEASE - EA EMPLOYEE</td> <td>\$</td> </tr> <tr> <td>E.L. DISEASE - POLICY LIMIT</td> <td>\$</td> </tr> </table>	WC STATUTORY LIMITS	OTHER	E.L. EACH ACCIDENT	\$	E.L. DISEASE - EA EMPLOYEE	\$	E.L. DISEASE - POLICY LIMIT	\$
WC STATUTORY LIMITS	OTHER													
E.L. EACH ACCIDENT	\$													
E.L. DISEASE - EA EMPLOYEE	\$													
E.L. DISEASE - POLICY LIMIT	\$													

DESCRIPTION OF OPERATIONS / LOCATIONS / VEHICLES (Attach ACORD 101, Additional Remarks Schedule, if more space is required)

ELECTRICAL CONTRACTOR

CERTIFICATE HOLDER SEWELL'S POINT BUIDLING DEPARTMENT	CANCELLATION SHOULD ANY OF THE ABOVE DESCRIBED POLICIES BE CANCELLED BEFORE THE EXPIRATION DATE THEREOF, NOTICE WILL BE DELIVERED IN ACCORDANCE WITH THE POLICY PROVISIONS.
	AUTHORIZED REPRESENTATIVE



JEFF ATWATER
CHIEF FINANCIAL OFFICER

STATE OF FLORIDA
DEPARTMENT OF FINANCIAL SERVICES
DIVISION OF WORKERS' COMPENSATION

**** CERTIFICATE OF ELECTION TO BE EXEMPT FROM FLORIDA WORKERS' COMPENSATION LAW ****

CONSTRUCTION INDUSTRY EXEMPTION

This certifies that the individual listed below has elected to be exempt from Florida Workers' Compensation law.

EFFECTIVE DATE: 6/11/2014 EXPIRATION DATE: 6/10/2016

PERSON: MOORE GUY S I

FEIN: 465234053

BUSINESS NAME AND ADDRESS:

G S MOORE ELECTRIC LLC

218 EAST HARBOR DRIVE

VERO BEACH FL 32960

SCOPES OF BUSINESS OR TRADE:

LICENSED ELECTRICAL
CONTRACTOR

Pursuant to Chapter 440.05(14), F.S., an officer of a corporation who elects exemption from this chapter by filing a certificate of election under this section may not receive benefits or compensation under this chapter. Pursuant to Chapter 440.05(12), F.S., Certificates of election to be exempt... apply only when the scope of the business or trade listed on the notice of election to be exempt. Pursuant to Chapter 440.05(13), F.S., Notices of election to be exempt and certificates of election to be exempt shall be subject to revocation if, at any time after the filing of the notice or the issuance of the certificate, the person named on the notice or certificate no longer meets the requirements of this section for issuance of a certificate. The department shall revoke a certificate at any time for failure of the person named on the certificate to meet the requirements of this section.

CITY OF VERO BEACH
PLANNING DEPARTMENT
P.O. BOX 1389 - 1053 20TH PLACE
VERO BEACH, FL 32961 -1389
(772) 978-4550

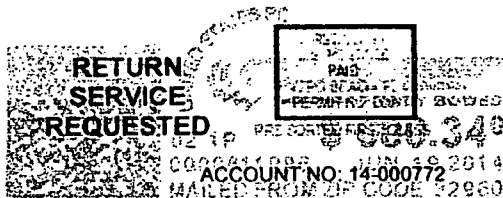

LOCAL BUSINESS TAX

FISCAL YEAR 2013-2014 10/1/13-9/30/14

LICENSE: PROFESSIONAL - ELECTRICAL
CONTRACTOR. CERTIFIED

LICENSE FEE: 37.50
IN HOME FEE: 50.00

LOCATION: 218 EAST HARBOR DR

TRANSFER: 0.00

LATE FEE: 0.00

FIRM NAME: GS MOORE ELECTRIC LLC

TOTAL PAYMENT: 87.50

DATE ISSUED: 08/19/2014

OWNER/MGR: GUY MOORE

THANK YOU FOR YOUR PAYMENT

ADDRESS: 218 EAST HARBOR DR
VERO BEACH FL 32960

PLANNING & DEVELOPMENT

THIS RECEIPT MUST BE EXHIBITED CONSPICUOUSLY AT YOUR ESTABLISHMENT OR PLACE OF BUSINESS

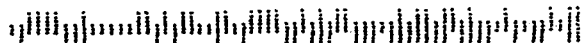

STATE OF FLORIDA
DEPARTMENT OF BUSINESS AND PROFESSIONAL REGULATION
ELECTRICAL CONTRACTORS LICENSING BOARD



LICENSE NUMBER

EC13006122

The ELECTRICAL CONTRACTOR
Named below IS CERTIFIED
Under the provisions of Chapter 489 FS.
Expiration date: AUG 31, 2016

MOORE, GUY STEVEN
G.S. MOORE ELECTRIC, LLC
218 EAST HARBOR DRIVE
VERO BEACH FL 32960



ISSUED: 05/26/2014

DISPLAY AS REQUIRED BY LAW

SEQ # L1405260000487



STATE OF FLORIDA
DEPARTMENT OF BUSINESS AND
PROFESSIONAL REGULATION

EC13006122 ISSUED: 05/26/2014

CERTIFIED ELECTRICAL CONTRACTOR
MOORE, GUY STEVEN
G.S. MOORE ELECTRIC, LLC

IS CERTIFIED under the provisions of Ch. 489 FS.
Expiration date: AUG 31, 2016 L1405260000487

Martin County, Florida
Laurel Kelly, C.F.A

generated on 12/29/2014 2:43:27 PM EST

Summary

Parcel ID	Account #	Unit Address	Market Total Value	Website Updated
01-38-41-010-000-00110-7	17764	8 PALMETTO DR, SEWALL'S POINT	\$339,810	12/27/2014

Owner Information	
Owner(Current)	PIERSON MATTHEW K MATTHEWS-PIERSON JOY E
Owner/Mail Address	8 PALMETTO DR STUART FL 34996
Sale Date	7/7/2014
Document Book/Page	<u>2729 0154</u>
Document No.	2465801
Sale Price	459900

Location/Description			
Account #	17764	Map Page No.	SP-04
Tax District	2200	Legal Description	PALMETTO PARK LOT 11 OR 349/2433
Parcel Address	8 PALMETTO DR, SEWALL'S POINT		
Acres	.4640		

Parcel Type	
Use Code	0100 Single Family
Neighborhood	120200 Heritage P, Palmtto Pk,Rdglnd,

Assessment Information	
Market Land Value	\$160,000
Market Improvement Value	\$179,810
Market Total Value	\$339,810



TOWN OF SEWALL'S POINT BUILDING DEPARTMENT
 One S. Sewall's Point Road
 Sewall's Point, Florida 34996
 Tel 772-287-2455 Fax 772-2204765

GAS CHECKLIST
COMPLIANT TO 2010 FBC FUEL GAS CODE & NFPA 54 & 58

USE:

RESIDENTIAL: COMMERCIAL:

TOWN OF SEWALL'S POINT
 BUILDING DEPARTMENT
 FILE COPY

HOOK UP:

TANK METERED UTILITY GAS: OTHER: _____

TANK SPECS:

SIZE 500 GALS ABOVE GROUND: UNDERGROUND:

TANK TYPE: D.O.T. ASME: OTHER: _____

TANK DISTANCE: (MINIMUM)

SOURCE OF IGNITION: 17.5 FT. BUILDING OPENINGS: 17.5 FT. BUILDING 17.5 FT.

PROPOSED SETBACKS FROM LOT LINE:

FRONT: 20 FT. SIDE 1: 115 FT. SIDE 2: 15 FT. REAR: 60 FT.

GAS SPECS: (SEE FBC/FUEL GAS TABLES 402)

NATURAL: LP: OTHER: _____

GAS PRESSURE OF 10 psi AND PRESSURE DROP OF 1/2

BASED ON A 1.52 SPECIFIC GRAVITY GAS

PIPE/TUBING SPECS: (CHECK ALL THAT APPLY)

IRON SCH. 40 SEMI-RIGID CSST COPPER

POLYETHYLENE PLASTIC S. S.: OTHER:

COMBUSTION AIR:

REQUIRED: YES: NO:

METHOD FOR SUPPLYING COMBUSTION AIR: _____

WHO PROVIDED THE COMBUSTION AIR CALCS?

ARCHITECT/ENGINEER OF RECORD: GAS COMPANY:

OTHER: _____

GAS APPLIANCE SPECS: (LIST APPLIANCE TYPE AND BTU)

APPLIANCE #1: Pool Heater BTU 400,000 *DIA. PIPE 3/4 FT.-LENGTH 45'
 APPLIANCE #2: _____ BTU _____ *DIA. PIPE _____ FT.-LENGTH
 APPLIANCE #3: _____ BTU _____ *DIA. PIPE _____ FT.-LENGTH
 APPLIANCE #4: _____ BTU _____ *DIA. PIPE _____ FT.-LENGTH
 APPLIANCE #5: _____ BTU _____ *DIA. PIPE _____ FT.-LENGTH
 APPLIANCE #6: _____ BTU _____ *DIA. PIPE _____ FT.-LENGTH

(LENGTH BASED ON THE TOTAL PIPE LENGTH FROM THE GAS SOURCE TO THE APPLIANCE)

*THE ABOVE PIPE SIZES WERE TAKEN FROM 2010 FBC FUEL GAS TABLE NO. 15.1

58-94

LEGEND

- C - Concrete
- C/E - Covered Entry
- CAC - Concrete Pad with Air Conditioning
- CB - Catch Basin
- CBS - Concrete Block Structure
- CMP - Corrugated Metal Pipe
- CPC - Concrete Pad with Pool Equipment
- CTV - Cable TV Box
- CV - Water Gate Valve
- HYD - Fire Hydrant
- O.A. - Overhead Utility Line
- PF - Power Pole
- SSMH - Sanitary Sewer Manhole
- SP - Sprayed Pile
- TCB - Telephone Communications Box
- UB - Utility Box
- WM - Water Meter
- FCM - Found 4"x4" Concrete Manicement
- FP - Found 1/2" Iron Pipe
- FPC - Found 1" Iron Pipe with Cap
- FR - Found #3 Iron Rod
- FRC - Found #3 Iron Rod with Cap
- SRC - Set #3 Iron Rod with Cap "LB77357"
- FPC - Found 1/2" Iron Pipe with Cap
- FM - Found Mag Nail
- FMD - Found Mag Nail with Disk
- FN - Found Nail
- FNT - Found Nail with Tin Top
- FPN - Found Pin Nail
- FRD - Found Rail Road Spike
- FCO - in Pavement Cut Out

Flood Zone Data derived by scaling methods of the official FEMA Maps and limited to the accuracy of such maps. Flood Zone: X & AE with Base Flood Elevation 8
 Community #: 120181
 Panel #: 0154
 Suffix: F
 Date: 10.04.2002

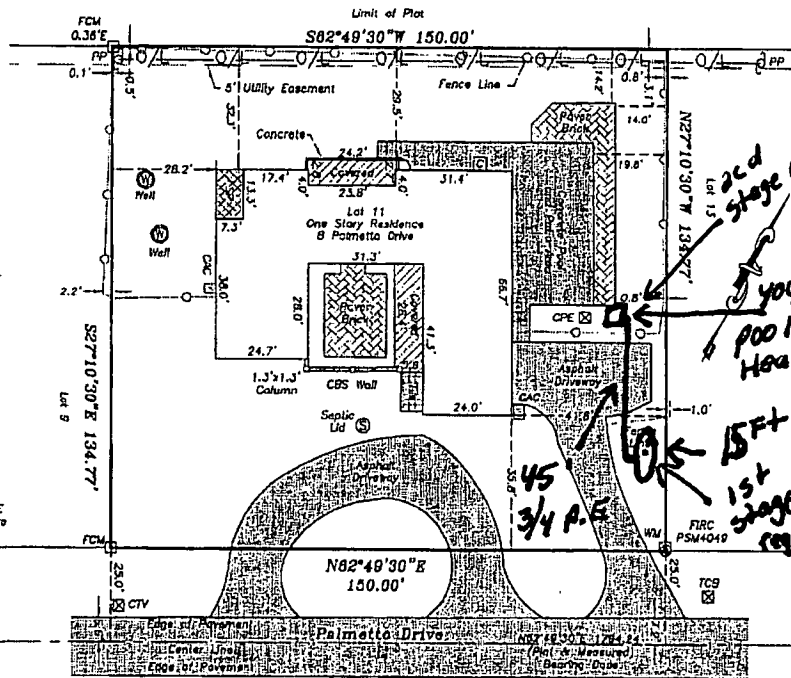

LEGAL DESCRIPTION
 Lot 11, PALMETTO PARK, according to the Plat thereof, as recorded in Plat Book 3, Page 66, Public Records of Martin County, Florida.

SURVEYOR'S REPORT

- 1 This Survey shall not be valid unless sealed with an embossed Surveyor's Seal
- 2 No underground improvements have been located as part of this Survey.
- 3 The last field date of this Survey was: 6-18-14.
- 4 This Survey was prepared using the Plat of Record only. No other documents were provided and no search of the public records was performed by this office.
- 5 The Survey shown hereon meets the requirement for field accuracy in a suburban area as set forth by the Minimum Technical Standards (5J-17.050-052FAC).
- 6 By acceptance of this survey all parties agree that the signing surveyor's liability is limited to the amount paid for said survey.
- 7 Unless otherwise noted all bearing and distances are in accordance with the record plat and have been verified by field measurements. See map for bearing base.
- 8 Parcel/Lot line locations have been based on found survey control along the right of way line of Palmetto Drive.
- 9 LEFT BLANK.
- 10 The Legal Description shown hereon was provided by the client and/or his/her representatives.
- 11 No ownership of fence lines has been determined as part of this Survey.
- 12 Off set calls to found survey control are relative to the nearest property corner, intersection of lines, point of curvatures (PC), point of reverse curvatures (PRC) or other identifiable point.
- 13 Compliance with local zoning requirements and/or with requirements set forth by other State, Public, and/or Private entities has not been verified as part of this Survey.

PREPARED FOR:
 Walter B. Pierson & Jay E. Matthews-Pierson.
 First American Title Insurance Company.

Prepared By:
 Regina C. Karner., PSM#4363
 Karner Surveying, Inc. LB#7357

Prepared For:

Mr. and Mrs. Pierson

Martin County

Florida

KARNER SURVEYING, INC.

Residential & Commercial Surveying Services

2740 SW Martin Downs Blvd. #333, Palm City, FL 34990
 Phone: (772)288 7206 Fax: (772)223 8181
 WWW.KARNERSURVEYINGINC.COM karner@comcast.net

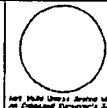

Date	Revision Description

Sheet Title			
Boundary Survey			
Comp. Date	Drawn By	Scale	Sheet No.
10/04/02	RC	1"=400'	1 of 1
Drawn By	Check Date	Check By	File No.
RC	10/04/02	RC	Palmetto Park

TOWN OF SEWALL'S POINT

Building Department – Inspection Log

Date of Inspection Mon Tue Wed Thur Fri 1/9/15 Page 1 of 1

PERMIT #	OWNER/ADDRESS/CONTRACTOR	INSEPECTION TYPE	RESULTS	COMMENTS
10998	Miller 110 N. Sewall's Pt Rd Cooke Construction	Final	PASS	INSPECTOR
PERMIT #	OWNER/ADDRESS/CONTRACTOR	INSEPECTION TYPE	RESULTS	COMMENTS
1128	Pierson 8 Palmetto Drive Martin County Propane	Final Gas	PASS	CLOSE INSPECTOR
PERMIT #	OWNER/ADDRESS/CONTRACTOR	INSEPECTION TYPE	RESULTS	COMMENTS
10929	McKinney 148 S. Sewall's Pt Rd G/B	Final Sod Stope Stabilization	PASS	CLOSE INSPECTOR
PERMIT #	OWNER/ADDRESS/CONTRACTOR	INSEPECTION TYPE	RESULTS	COMMENTS
10674	Moran 2 Palm Rd Brownie	Final BLDG ELEVATION	PASS	CLOSE ISSUE COFC. INSPECTOR
PERMIT #	OWNER/ADDRESS/CONTRACTOR	INSEPECTION TYPE	RESULTS	COMMENTS
PERMIT #	OWNER/ADDRESS/CONTRACTOR	INSEPECTION TYPE	RESULTS	COMMENTS
PERMIT #	OWNER/ADDRESS/CONTRACTOR	INSEPECTION TYPE	RESULTS	COMMENTS
PERMIT #	OWNER/ADDRESS/CONTRACTOR	INSEPECTION TYPE	RESULTS	COMMENTS
				INSPECTOR

11141
GENERATOR



TOWN OF SEWALL'S POINT BUILDING DEPARTMENT
 One S. Sewall's Point Road
 Sewall's Point, Florida 34996
 Tel 772-287-2455 Fax 772-220-4765

BUILDING PERMIT CARD

THIS CARD MUST BE POSTED IN A CONSPICUOUS PLACE IN PLAIN VIEW FROM THE STREET PRIOR TO BEGINNING ANY WORK

A FINAL INSPECTION IS REQUIRED FOR ALL PERMITS

PERMIT NUMBER:	11141	DATE ISSUED:	January 16, 2015
SCOPE OF WORK:	INSTALLATION OF A STAND BY GENERATOR		
CONTRACTOR:	GS MOORE ELECTRIC, INC		
PARCEL CONTROL NUMBER:	01-38-41-0100-000-0110-7	SUBDIVISION:	PALMETTO PARK LOT 11
CONSTRUCTION ADDRESS:	8 PALM ETTO DRIVE		
OWNER NAME:	PIERSON		
QUALIFIER:	GUY STEVEN MOORE	CONTACT PHONE NUMBER:	360-2215

WARNING TO OWNER: YOUR FAILURE TO RECORD A NOTICE OF COMMENCEMENT MAY RESULT IN YOUR PAYING TWICE FOR IMPROVEMENTS TO YOUR PROPERTY. IF YOU INTEND TO OBTAIN FINANCING, CONSULT WITH YOUR LENDER OR AN ATTORNEY BEFORE RECORDING YOUR NOTICE OF COMMENCEMENT. A CERTIFIED COPY OF THE RECORDED NOTICE OF COMMENCEMENT MUST BE SUBMITTED TO THE BUILDING DEPARTMENT PRIOR TO THE FIRST REQUESTED INSPECTION.

NOTICE: IN ADDITION TO THE REQUIREMENTS OF THIS PERMIT, THERE MAY BE ADDITIONAL RESTRICTIONS APPLICABLE TO THIS PROPERTY THAT MAY BE FOUND IN PUBLIC RECORDS OF THIS COUNTY, AND THERE MAY BE ADDITIONAL PERMITS REQUIRED FROM OTHER GOVERNMENTAL ENTITIES SUCH AS WATER MANAGEMENT DISTRICTS, STATE AGENCIES, OR FEDERAL AGENCIES.

**24 HOUR NOTICE REQUIRED FOR INSPECTIONS - ALL CONSTRUCTION DOCUMENTS MUST BE AVAILABLE ON SITE
 CALL 287-2455 - 8:00AM TO 4:00PM**

INSPECTIONS: 9:00AM TO 3:00PM - MONDAY THROUGH FRIDAY

INSPECTIONS

UNDERGROUND PLUMBING	_____	UNDERGROUND GAS	_____
UNDERGROUND MECHANICAL	_____	UNDERGROUND ELECTRICAL	_____
STEM-WALL FOOTING	_____	FOOTING	_____
SLAB	_____	TIE BEAM/COLUMNS	_____
ROOF SHEATHING	_____	WALL SHEATHING	_____
TIE DOWN /TRUSS ENG	_____	INSULATION	_____
WINDOW/DOOR BUCKS	_____	LATH	_____
ROOF DRY-IN/METAL	_____	ROOF TILE IN-PROGRESS	_____
PLUMBING ROUGH-IN	_____	ELECTRICAL ROUGH-IN	_____
MECHANICAL ROUGH-IN	_____	GAS ROUGH-IN	_____
FRAMING	_____	METER FINAL	_____
FINAL PLUMBING	_____	FINAL ELECTRICAL	_____
FINAL MECHANICAL	_____	FINAL GAS	_____
FINAL ROOF	_____	BUILDING FINAL	_____

ALL RE-INSPECTION FEES AND ADDITIONAL INSPECTION REQUESTS WILL BE CHARGED TO THE PERMIT HOLDER. THE CONTRACTOR OR OWNER /BUILDER MUST SCHEDULE A FINAL INSPECTION. FAILURE TO RECEIVE A SUCCESSFUL FINAL INSPECTION WILL RESULT IN PERMIT RENEWAL FEES, FINES, AND OR DENIAL OF FUTURE BUILDING PERMITS TO THE CONTRACTOR OR OWNER /BUILDER.



TOWN OF SEWALL'S POINT BUILDING DEPARTMENT
 One S. Sewall's Point Road
 Sewall's Point, Florida 34996
 Tel 772-287-2455 Fax 772-220-4765

BUILDING PERMIT RECEIPT

PERMIT NUMBER:	11141		
ADDRESS:	8 PALM ETTO DRIVE		
DATE ISSUED:	1/16/2015	SCOPE OF WORK:	INSTALLATION OF A STAND BY GENERATOR

SINGLE FAMILY OR ADDITION /REMODEL		Declared Value	\$	
Plan Submittal Fee (\$350.00 SFR, \$175.00 Remodel < \$200K)			\$	
(No plan submittal fee when value is less than \$100,000)				
Total square feet air-conditioned spa	@ \$ 121.75 per sq. ft.	s.f.	\$	-
Total square feet non-conditioned space, or interior remodel:				
	@ \$ 59.81 per sq. ft.	s.f.	\$	-
Total square feet remodel with new trusses:	\$ 90.78 per sq. ft.	s.f.	\$	-
Total Construction Value:				
			\$	\$ -
Building fee: (2% of construction value SFR or >\$200K)			\$	n/a
Building fee: (1% of construction value < \$200K + \$100 per insp.)			\$	-
Total number of inspections (Value < \$200K)	\$ 100.00 per insp.	# insp		n/a
Dept. of Comm. Affairs Fee: (1.5% of permit fee - \$2.00 min)				
			\$	n/a
DBPR Licensing Fee: (1.5% of permit fee - \$2.00 min.)				
			\$	n/a
Road impact assessment: (.04% of construction value - \$5 min.)				
			\$	n/a
Martin County Impact Fee:				
			\$	
TOTAL BUILDING PERMIT FEE:			\$	\$ -

ACCESSORY PERMIT	Declared Value:	\$	\$ 11,290.00
Total number of inspections:	@ \$ 100.00 per insp.	# insp	2 \$ 200.00
Dept. of Comm. Affairs Fee: (1.5% of permit fee - \$2.00 min)			
		\$	\$ 3.00
DBPR Licensing Fee: (1.5% of permit fee - \$2.00 min.)			
		\$	\$ 3.00
Road impact assessment: (.04% of construction value - \$5 min.)			
		\$	\$ 5.00
TOTAL ACCESSORY PERMIT FEE:			\$ 211.00

Town of Sewall's Point

Date: JAN 9th 2015 BUILDING PERMIT APPLICATION Permit Number: 1114/

OWNER/LESSEE NAME: WALT PIERSON Phone (Day) 772-266-4331 (Fax)
Job Site Address: 8 PALMETTO DR. City: STUART State: FL Zip: 34996
Legal Description PALMETTO PARK LOT 11 Parcel Control Number: 013841010000001107
Fee Simple Holder Name: WALT PIERSON Address: SAME AS ABOVE
City: STUART State: FL Zip: 34996 Telephone: 772-266-4331

*SCOPE OF WORK (PLEASE BE SPECIFIC): INSTALLATION OF A STAND-BY GENERATOR

WILL OWNER BE THE CONTRACTOR?
(If yes, Owner Builder questionnaire must accompany application)
YES [] NO [X]
Has a Zoning Variance ever been granted on this property?
YES [] (YEAR) NO [X]
(Must include a copy of all variance approvals with application)

COST AND VALUES: (Required on ALL permit applications)
Estimated Value of Improvements: \$ 11,290
(Notice of Commencement required when over \$2500 prior to first inspection, \$7,500 on HVAC change out)
Is subject property located in flood hazard area? VE10 AE9 AE8 X + AE
FOR ADDITIONS, REMODELS AND RE-ROOF APPLICATIONS ONLY:
Estimated Fair Market Value prior to improvement: \$
(Fair Market Value of the Primary Structure only, Minus the land value)
PRIVATE APPRAISALS MUST BE SUBMITTED WITH PERMIT APPLICATION

Construction Company: G.S. MOORE ELECTRIC, LLC Phone: 772-569-0641 Fax: 772-794-2439
Qualifiers name: GUY STEVEN MOORE Street: 218 E. HARBOR DR. City: VERO BCH State: FL Zip: 32960
State License Number: EC13006122 OR: Municipality: n/a License Number: n/a
LOCAL CONTACT: BOB HAMMER Phone Number: 772-360-2215
DESIGN PROFESSIONAL: n/a Fla. License# n/a
Street: City: State: Zip: Phone Number:

AREAS SQUARE-FOOTAGE: Living: Garage: Covered Patios/ Porches: Enclosed Storage:
Carport: Total under Roof: n/a Elevated Deck: Enclosed area below BFE:
* Enclosed-non-habitable areas below the Base Flood Elevation greater than 300 sq. ft. require a Non-Conversion Covenant Agreement.

CODE EDITIONS IN EFFECT THIS APPLICATION: Florida Building Code (Structural, Mechanical, Plumbing, Existing, Gas): 2010
National Electrical Code: 2008, Florida Energy Code: 2010, Florida Accessibility Code: 2010, Florida Fire Prevention Code: 2010

WARNINGS TO OWNERS AND CONTRACTORS:
1. YOUR FAILURE TO RECORD A NOTICE OF COMMENCEMENT MAY RESULT IN YOUR PAYING TWICE FOR IMPROVEMENTS TO YOUR PROPERTY. WHEN FINANCING, CONSULT WITH YOUR LENDER OR AN ATTORNEY BEFORE RECORDING YOUR NOTICE OF COMMENCEMENT. A NOTICE OF COMMENCEMENT MUST BE RECORDED AND POSTED ON THE JOB SITE BEFORE THE FIRST INSPECTION.
2. IT IS YOUR RESPONSIBILITY TO DETERMINE IF YOUR PROPERTY IS ENCUMBERED BY ANY DEED RESTRICTIONS. SOME RESTRICTIONS APPLICABLE TO THIS PROPERTY MAY BE FOUND IN THE PUBLIC RECORDS OF MARTIN COUNTY OR THE TOWN OF SEWALL'S POINT. THERE MAY BE ADDITIONAL PERMITS REQUIRED FROM OTHER GOVERNMENTAL ENTITIES SUCH AS WATER MANAGEMENT DISTRICTS, STATE AGENCIES, OR FEDERAL AGENCIES.
3. BUILDING PERMITS FOR SINGLE FAMILY RESIDENCES AND SUBSTANTIAL IMPROVEMENTS TO SINGLE FAMILY RESIDENCES ARE VALID FOR A PERIOD OF 24 MONTHS. RENEWAL FEES WILL BE ASSESSED AFTER 24 MONTHS PER TOWN ORDINANCE 50-95.
4. THIS PERMIT WILL BECOME NULL AND VOID IF THE WORK AUTHORIZED BY THIS PERMIT IS NOT COMMENCED WITHIN 180 DAYS, OR IF WORK IS SUSPENDED OR ABANDONED FOR A PERIOD OF 180 DAYS AT ANY TIME AFTER THE WORK IS COMMENCED. ADDITIONAL FEES WILL BE ASSESSED ON ANY PERMIT THAT BECOMES NULL AND VOID. REF. FBC 2007 SECT. 105.4.1, 105.4.1.1 - .5.

***** A FINAL INSPECTION IS REQUIRED ON ALL BUILDING PERMITS *****

AFFIDAVIT: APPLICATION IS HEREBY MADE TO OBTAIN A PERMIT TO DO THE WORK AS SPECIFICALLY INDICATED ABOVE. I CERTIFY THAT NO WORK OR INSTALLATION HAS COMMENCED PRIOR TO THE ISSUANCE OF A PERMIT AND THAT THE INFORMATION I HAVE FURNISHED ON THIS APPLICATION IS TRUE AND CORRECT TO THE BEST OF MY KNOWLEDGE. I AGREE TO COMPLY WITH ALL APPLICABLE CODES, LAWS, AND ORDINANCES OF THE TOWN OF SEWALL'S POINT DURING THE BUILDING PROCESS.

OWNER /AGENT/LESSEE - NOTARIZED SIGNATURE:
X [Signature]
State of Florida, County of: Indian River
On This the 9th day of January, 2015
by [Signature] who is personally
known to me or produced
As identification: [Signature]
Notary Public
My Commission Expires: [Signature]
WILLIAM SURGEON
NOTARY PUBLIC
STATE OF FLORIDA
SINGLE FAMILY PERMIT APPLICATIONS MUST BE ISSUED WITHIN 30 DAYS OF APPROVAL NOTIFICATION. OTHER APPLICATIONS WILL BE CONSIDERED ABANDONED AFTER 180 DAYS (FBC 2007 5.3.2) - PLEASE PICK UP YOUR PERMIT PROMPTLY.
Expires 8/28/2017

CONTRACTOR/LICENSEE NOTARIZED SIGNATURE:
X [Signature]
State of Florida, County of: Indian River
On This the 9th day of January, 2015
by [Signature] who is personally
known to me or produced
As identification: [Signature]
Notary Public
WILLIAM SURGEON
NOTARY PUBLIC
STATE OF FLORIDA
Expires 8/28/2017

PERMIT APPLICATIONS WILL NOT BE PROCESSED WITHOUT THE FOLLOWING INFORMATION:

INCOMPLETE APPLICATIONS WILL BE REJECTED AND MUST BE RESUBMITTED

CONTACT INFORMATION

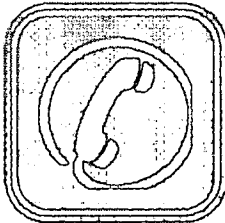

EMAIL ADDRESS	MOOREGOLFFOREU@AOL.COM
TELEPHONE NUMBER	772-569-0641
PROPERTY ADDRESS	8 PALMETTO DR. STUART, FL 34996

LICENSES AND INSURANCE

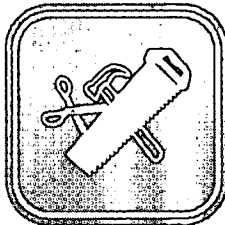

COPY OF CONTRACTOR LICENSE	✓
PROOF OF LIABILITY INSURANCE	✓
PROOF OF WORKER'S COMPENSATION INSURANCE	✓
BUSINESS TAX RECEIPT	✓

OTHER DOCUMENTS

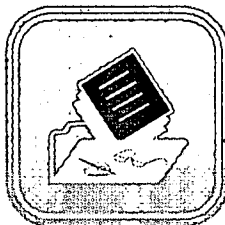

PARCEL CONTROL SHEET FROM PROPERTY APPRAISER'S WEBSITE	✓
OWNER'S NOTARIZED SIGNATURE OR EXECUTED AGREEMENT WITH CONTRACTOR	✓
NOTICE OF COMMENCEMENT (AS REQUIRED BY LAW)	✓

PLEASE DO NOT CALL. RETURN TO TOWN HALL TO PICK UP YOUR PERMIT 2 BUSINESS DAYS AFTER SUBMISSION OF THE APPLICATION.

IF THE APPLICATION WAS COMPLETE, THE PERMIT WILL BE READY.

STATE OF FLORIDA
DEPARTMENT OF BUSINESS AND PROFESSIONAL REGULATION
ELECTRICAL CONTRACTORS LICENSING BOARD



LICENSE NUMBER	
EC13006122	

The ELECTRICAL CONTRACTOR
Named below IS CERTIFIED
Under the provisions of Chapter 489 FS.
Expiration date: AUG 31, 2016

MOORE, GUY STEVEN
G.S. MOORE ELECTRIC, LLC
218 EAST HARBOR DRIVE
VERO BEACH FL 32960



ISSUED: 05/26/2014

DISPLAY AS REQUIRED BY LAW

SEQ # L1405260000487



STATE OF FLORIDA
DEPARTMENT OF BUSINESS AND
PROFESSIONAL REGULATION

EC13006122 ISSUED: 05/26/2014

CERTIFIED ELECTRICAL CONTRACTOR
MOORE, GUY STEVEN
G.S. MOORE ELECTRIC, LLC

IS CERTIFIED under the provisions of Ch. 489 FS.
Expiration date : AUG 31, 2016 L1405260000487

CITY OF VERO BEACH
PLANNING DEPARTMENT
P.O. BOX 1389 - 1053 20TH PLACE
VERO BEACH, FL 32961 -1389
(772) 978-4550

RETURN
SERVICE
REQUESTED



ACCOUNT NO: 14-000772

**LOCAL BUSINESS TAX
FISCAL YEAR 2014-2015 10/1/14-9/30/15**

LICENSE: PROFESSIONAL - ELECTRICAL
CONTRACTOR, CERTIFIED

LICENSE FEE: 75.00
IN HOME FEE: 10.00

LOCATION: 218 EAST HARBOR DR

TRANSFER: 0.00
LATE FEE: 0.00

FIRM NAME: GS MOORE ELECTRIC LLC

TOTAL PAYMENT: 85.00
DATE ISSUED: 10/14/2014

OWNER/MGR: GUY MOORE

THANK YOU FOR YOUR PAYMENT

ADDRESS: 218 EAST HARBOR DR
VERO BEACH FL 32960

PLANNING & DEVELOPMENT

THIS RECEIPT MUST BE EXHIBITED CONSPICUOUSLY AT YOUR ESTABLISHMENT OR PLACE OF BUSINESS



JEFF ATWATER
CHIEF FINANCIAL OFFICER

STATE OF FLORIDA
DEPARTMENT OF FINANCIAL SERVICES
DIVISION OF WORKERS' COMPENSATION

**** CERTIFICATE OF ELECTION TO BE EXEMPT FROM FLORIDA WORKERS' COMPENSATION LAW ****

CONSTRUCTION INDUSTRY EXEMPTION

This certifies that the individual listed below has elected to be exempt from Florida Workers' Compensation law.

EFFECTIVE DATE: 6/11/2014 EXPIRATION DATE: 6/10/2016
PERSON: MOORE GUY S I

FEIN: 465234053

BUSINESS NAME AND ADDRESS:

G'S MOORE ELECTRIC LLC

218 EAST HARBOR DRIVE

VERO BEACH FL 32980

SCOPES OF BUSINESS OR TRADE:

LICENSED ELECTRICAL
CONTRACTOR

Pursuant to Chapter 440.05(14), F.S., an officer of a corporation who elects exemption from this chapter by filing a certificate of election under this section may not receive benefits or compensation under this chapter. Pursuant to Chapter 440.05(12), F.S., Certificates of election to be exempt, apply only within the scope of the business or trade listed on the notice of election to be exempt. Pursuant to Chapter 440.05(13), F.S., Notices of election to be exempt and certificates of election to be exempt, shall be subject to revocation if, at any time after the filing of the notice or the issuance of the certificate, the person named on the notice or certificate no longer meets the requirements of this section for issuance of a certificate. The department shall revoke a certificate at any time for failure of the person named on the certificate to meet the requirements of this section.



CERTIFICATE OF LIABILITY INSURANCE

DATE (MM/DD/YYYY)
1/5/2015

THIS CERTIFICATE IS ISSUED AS A MATTER OF INFORMATION ONLY AND CONFERS NO RIGHTS UPON THE CERTIFICATE HOLDER. THIS CERTIFICATE DOES NOT AFFIRMATIVELY OR NEGATIVELY AMEND, EXTEND OR ALTER THE COVERAGE AFFORDED BY THE POLICIES BELOW. THIS CERTIFICATE OF INSURANCE DOES NOT CONSTITUTE A CONTRACT BETWEEN THE ISSUING INSURER(S), AUTHORIZED REPRESENTATIVE OR PRODUCER, AND THE CERTIFICATE HOLDER.

IMPORTANT: If the certificate holder is an ADDITIONAL INSURED, the policy(ies) must be endorsed. If SUBROGATION IS WAIVED, subject to the terms and conditions of the policy, certain policies may require an endorsement. A statement on this certificate does not confer rights to the certificate holder in lieu of such endorsement(s).

PRODUCER GREAT FLORIDA, ACB INSURANCE INC DBA 1355 US HWY 1, SUITE 8 VERO BEACH FL 32960 (772)794-4700 (772)794-1111	CONTACT NAME: _____	
	PHONE (A/C, No, Ext): _____	FAX (A/C, No): _____
E-MAIL ADDRESS: _____		
INSURER(S) AFFORDING COVERAGE		NAIC #
INSURER A: FEDERATED NATIONAL		_____
INSURER B:		_____
INSURER C:		_____
INSURER D:		_____
INSURER E:		_____
INSURER F:		_____

COVERAGES **CERTIFICATE NUMBER:** **REVISION NUMBER:**

THIS IS TO CERTIFY THAT THE POLICIES OF INSURANCE LISTED BELOW HAVE BEEN ISSUED TO THE INSURED NAMED ABOVE FOR THE POLICY PERIOD INDICATED. NOTWITHSTANDING ANY REQUIREMENT, TERM OR CONDITION OF ANY CONTRACT OR OTHER DOCUMENT WITH RESPECT TO WHICH THIS CERTIFICATE MAY BE ISSUED OR MAY PERTAIN, THE INSURANCE AFFORDED BY THE POLICIES DESCRIBED HEREIN IS SUBJECT TO ALL THE TERMS, EXCLUSIONS AND CONDITIONS OF SUCH POLICIES. LIMITS SHOWN MAY HAVE BEEN REDUCED BY PAID CLAIMS.

INSR LTR	TYPE OF INSURANCE	ADDL INSR	SUBR WVD	POLICY NUMBER	POLICY EFF (MM/DD/YYYY)	POLICY EXP (MM/DD/YYYY)	LIMITS
	GENERAL LIABILITY <input checked="" type="checkbox"/> COMMERCIAL GENERAL LIABILITY <input type="checkbox"/> CLAIMS-MADE <input checked="" type="checkbox"/> OCCUR GEN'L AGGREGATE LIMIT APPLIES PER: <input checked="" type="checkbox"/> POLICY <input type="checkbox"/> PRO-JECT <input type="checkbox"/> LOC			GL-000021594-00	4/9/2014	4/9/2015	EACH OCCURRENCE \$ \$300,000 DAMAGE TO RENTED PREMISES (Ea occurrence) \$ \$100,000 MED EXP (Any one person) \$ \$5,000 PERSONAL & ADV INJURY \$ \$300,000 GENERAL AGGREGATE \$ \$600,000 PRODUCTS - COMP/OP AGG \$ \$600,000
	AUTOMOBILE LIABILITY <input type="checkbox"/> ANY AUTO ALL OWNED AUTOS <input type="checkbox"/> HIRED AUTOS <input type="checkbox"/> SCHEDULED AUTOS NON-OWNED AUTOS						COMBINED SINGLE LIMIT (Ea accident) \$ BODILY INJURY (Per person) \$ BODILY INJURY (Per accident) \$ PROPERTY DAMAGE (Per accident) \$
	<input type="checkbox"/> UMBRELLA LIAB <input type="checkbox"/> EXCESS LIAB DED RETENTION \$						EACH OCCURRENCE \$ AGGREGATE \$
	WORKERS COMPENSATION AND EMPLOYERS' LIABILITY ANY PROPRIETOR/PARTNER/EXECUTIVE OFFICER/MEMBER EXCLUDED? (Mandatory in NH) If yes, describe under DESCRIPTION OF OPERATIONS below			N/A			WC STATUTORY LIMITS OTHER E.L. EACH ACCIDENT \$ E.L. DISEASE - EA EMPLOYEE \$ E.L. DISEASE - POLICY LIMIT \$

DESCRIPTION OF OPERATIONS / LOCATIONS / VEHICLES (Attach ACORD 101, Additional Remarks Schedule, if more space is required)

ELECTRICAL CONTRACTOR

CERTIFICATE HOLDER SEWELL'S POINT BUIDLING DEPARTMENT	CANCELLATION SHOULD ANY OF THE ABOVE DESCRIBED POLICIES BE CANCELLED BEFORE THE EXPIRATION DATE THEREOF, NOTICE WILL BE DELIVERED IN ACCORDANCE WITH THE POLICY PROVISIONS.
	AUTHORIZED REPRESENTATIVE 



INSTR # 2504266 DR BK 2772 PG 1 RECD 03/16/2015 03:08:37 PM
(1 Pgs)
CAROLYN TIMMANN MARTIN COUNTY CLERK
DEED DOC \$0.00, MTG DOC \$0.00, INTANGIBLE \$0.00

NOTICE OF COMMENCEMENT

TO BE COMPLETED WHEN CONSTRUCTION VALUE EXCEEDS \$2,500.00 (\$7,500 Mechanical)

PERMIT # 11143 SEWALL'S POINT TAX FOLIO #: 013841010000001107

STATE OF FLORIDA COUNTY OF MARTIN

THE UNDERSIGNED HEREBY GIVES NOTICE THAT IMPROVEMENT WILL BE MADE TO CERTAIN REAL PROPERTY, AND IN ACCORDANCE WITH CHAPTER 713, FLORIDA STATUTES, THE FOLLOWING INFORMATION IS PROVIDED IN THIS NOTICE OF COMMENCEMENT.

LEGAL DESCRIPTION OF PROPERTY (AND STREET ADDRESS IF AVAILABLE):

PALMETTO PARK LOT 11

GENERAL DESCRIPTION OF IMPROVEMENT:

INSTALLATION OF A STAND-BY GENERATOR

OWNER NAME OR LESSEE INFORMATION, IF LESSEE CONTRACTED FOR THE IMPROVEMENT

NAME: WALT PIERSON
ADDRESS: B PALMETTO DRIVE STUART, FL 34996
PHONE NUMBER: 772-266-4331 FAX NUMBER: _____
INTEREST IN PROPERTY: OWNER

NAME AND ADDRESS OF FEE SIMPLE TITLE HOLDER (IF OTHER THAN OWNER):

CONTRACTOR: G.S. MOORE ELECTRIC, LLC
ADDRESS: 218 HARBOR DR. VERO BEACH, FL 32960
PHONE NUMBER: 772-569-0641 FAX NUMBER: _____

SURETY COMPANY (IF APPLICABLE, A COPY OF THE PAYMENT BOND IS ATTACHED)

ADDRESS: _____
PHONE NUMBER: _____ FAX NUMBER: _____
BOND AMOUNT: _____

LENDER/MORTGAGE COMPANY:

ADDRESS: _____
PHONE NUMBER: _____ FAX NUMBER: _____

PERSONS WITHIN THE STATE OF FLORIDA DESIGNATED BY OWNER UPON WHOM NOTICES OR OTHER DOCUMENTS MAY BE SERVED AS PROVIDED BY SECTION 713.13 (1) (b), FLORIDA STATUTES:

NAME: _____
ADDRESS: _____
PHONE NUMBER: _____ FAX NUMBER: _____

IN ADDITION TO HIMSELF OR HERSELF, OWNER DESIGNATES _____ OF _____ TO RECEIVE A COPY OF THE L'ENOR'S NOTICE AS PROVIDED IN SECTION 713.13(1)(B), FLORIDA STATUTES:

PHONE NUMBER: _____ FAX NUMBER: _____ EXPIRATION DATE OF NOTICE OF COMMENCEMENT: _____

EXPIRATION DATE MAY NOT BE BEFORE THE COMPLETION OF CONSTRUCTION AND FINAL PAYMENT TO CONTRACTOR BUT WILL BE ONE (1) YEAR FROM THE DATE OF RECORDING UNLESS A DIFFERENT DATE IS SPECIFIED

WARNING TO OWNER: ANY PAYMENTS MADE BY THE OWNER AFTER THE EXPIRATION OF THE NOTICE OF COMMENCEMENT ARE CONSIDERED IMPROPER PAYMENTS UNDER CHAPTER 713, PART I, SECTION 713.13, FLORIDA STATUTES AND CAN RESULT IN YOUR PAYING TWICE FOR IMPROVEMENTS TO YOUR PROPERTY. A NOTICE OF COMMENCEMENT MUST BE RECORDED AND POSTED ON THE JOB SITE BEFORE THE FIRST INSPECTION. IF YOU INTEND TO OBTAIN FINANCING, CONSULT WITH YOUR LENDER OR AN ATTORNEY BEFORE COMMENCING WORK OR RECORDING YOUR NOTICE OF COMMENCEMENT.

UNDER PENALTIES OF PERJURY, I DECLARE THAT I HAVE READ THE FOREGOING AND THAT THE FACTS IN IT ARE TRUE TO THE BEST OF MY KNOWLEDGE AND BELIEF (SECTION 92.525, FLORIDA STATUTES).

X Walter B. Pierson
SIGNATURE OF OWNER OR LESSEE OR OWNER'S AUTHORIZED OFFICER/DIRECTOR/PARTNER/MANAGER/ATTORNEY-IN-FACT

SIGNATORY'S TITLE/OFFICE _____

THE FOREGOING INSTRUMENT WAS ACKNOWLEDGED BEFORE ME THIS 9th DAY OF June, 2015

BY: WALTER B. PIERSON AS _____ FOR _____
NAME OF PERSON TYPE OF AUTHORITY PARTY ON BEHALF OF WHOM INSTRUMENT WAS EXECUTED

PERSONALLY KNOWN OR PRODUCED IDENTIFICATION _____ TYPE OF IDENTIFICATION PRODUCED _____
William Surgeon
NOTARY SIGNATURE/ SEAL

WILLIAM SURGEON
NOTARY PUBLIC
STATE OF FLORIDA
Comm# FF049453
Expires 8/28/2017



STATE OF FLORIDA
MARTIN COUNTY
THIS IS TO CERTIFY THAT THE FOREGOING PAGE(S) IS A TRUE AND CORRECT COPY OF THE ORIGINAL DOCUMENT AS FILED IN THIS OFFICE.
CAROLYN TIMMANN, CLERK
BY: W. Stearns
DATE: _____



TOWN OF SEWALL'S POINT BUILDING DEPARTMENT
 One S. Sewall's Point Road
 Sewall's Point, Florida 34996
 Tel 772-287-2455 Fax 772-220-4765

8 Palmetto

SUBCONTRACTORS LIST
 RESIDENTIAL, ADDITIONS, COMMERCIAL

APPLICANT'S NAME G. S. MOORE ELECTRIC BLDG. PERMIT # 1149
 MAILING ADDRESS 218 EAST HARBOR DRIVE VERO BEACH FL. 32960

PLEASE PROVIDE A PRELIMINARY SUBCONTRACTORS LIST FOR VERIFICATION. THIS LIST WILL BE RETURNED TO YOU WHEN THE BUILDING PERMIT IS ISSUED TO ENABLE YOU TO COMPLETE AND RETURN TO THE BUILDING DEPARTMENT. WE REQUIRE, PRIOR TO STARTING WORK, UPDATES, CHANGES AND ADDITIONS THROUGHOUT CONSTRUCTION. USING UNLICENSED CONTRACTORS OR SUBCONTRACTORS MAY PREVENT YOU FROM BEING ELIGIBLE FOR INSPECTIONS AND OR A CERTIFICATE OF OCCUPANCY. FOR INFORMATION CONTACT THE CONTRACTOR'S LICENSING OFFICE AT (772) 288-5482 OR (772) 288-5917. PLEASE INCLUDE ALL MUNICIPAL COMPETENCY CARD NUMBERS OR STATE CERTIFICATION NUMBERS. (NOT OCCUPATIONAL LICENSE NUMBERS)

	TYPE	COMPANY NAME	LICENSE NUMBER
CFO	CONCRETE - FORM		
CFI	- FINISH		
BM	BLOCK MASON		
CB	COLUMNS & BEAMS		
CA	CARPENTRY ROUGH		
GD	GARAGE DOOR		
DH	DRYWALL - HANG		
DF	- FINISH		
IN	INSULATION		
LA	LATHING		
FI	FIREPLACE		
PAV	PAVERS		
AL	ALUMINUM		
LP	LP GAS	MARTIN COUNTY PROPANE	05594
PAV	PAINTING		
PL	PLASTER & STUCCO		
ST	STAIRS & RAILS		
RO	ROOFING		
TM	TILE & MARBLE		
WD	WINDOWS & DOORS		
PLU	* PLUMBING		
AC	* HARV		
EL	* ELECTRICAL		



TOWN OF SEWALL'S POINT BUILDING DEPARTMENT
 One S. Sewall's Point Road
 Sewall's Point, Florida 34996
 Tel 772-287-2455 Fax 772-220-4765

AL	* LOW VOLTAGE BURGLAR ALARM		
VS	VACUUM SOUND		
IR	* IRRIGATION		
SH	SHUTTERS		

* REQUIRES SEPARATE VERIFICATION FORMS.

I CERTIFY THAT THE INFORMATION STATED ON THE SUBCONTRACTORS' LIST IS ACCURATE AND THAT ALL WORK WILL BE PERFORMED BY MUNICIPAL OR STATE LICENSED CONTRACTORS. I UNDERSTAND THAT A COMPLETE NOTARIZED SUBCONTRACTORS LIST IS REQUIRED PRIOR TO ISSUANCE OF A CERTIFICATE OF OCCUPANCY.

[Handwritten Signature]

SIGNATURE OF CONTRACTOR
 (OR OWNER BUILDER IF APPLICABLE)

STATE OF Florida
 COUNTY OF Manatee

SWORN TO AND SUBSCRIBED before me this 9th day
 of April 2015

[Handwritten Signature]
 NOTARY PUBLIC

MY COMMISSION EXPIRES: 12/10/2016



WALTER PIERSON
 HOMEOWNER: 8 PALMETTO RD
 STUART, FL. 34996

CONTRACTOR: MARTIN COUNTY PROPANE

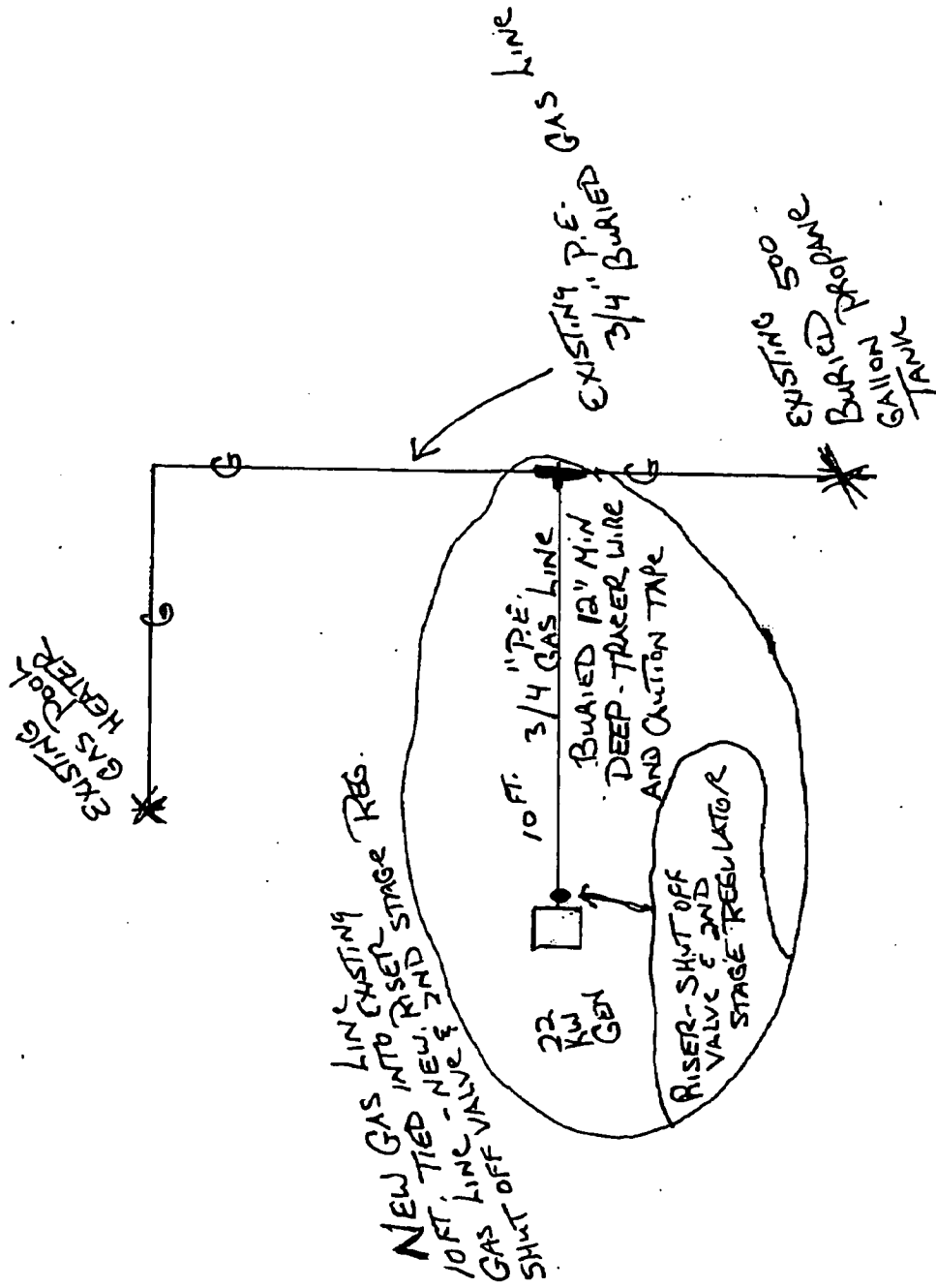

USGenerator®

6205 65th Street Vero Beach, FL 32967
772-778-0131 / 561-889-0035 West Palm Beach / 772-794-2439 Fax
E-mail USGen@comcast.net

EC 13006427



Peace of Mind Purchase Agreement

Type: Natural Gas Propane / Diesel Voltage & Frequency: 120/240 Phase: 1Ø Model: 6551 kW 22kW
Customer: WALT PIERSON
Address: E PALMETTO DR, STUART FL 34996 Date: 12-22-14
Phone: 772-266-4331 E-mail address: _____ County: MANA
Package Sale Price: 11,290

Gate Code N/A

Package Sale Price Includes:

1. Delivery of the generator to the job site & cost of heavy crane or other specialized equipment, if required.
 2. Preparing the site and placing the generator.
 3. A 4000 psi concrete/fiberglass reinforced hurricane pad according to manufacturer's specifications
 4. Generator and transfer switch integrated with the electrical system according to all applicable building codes.
 5. Mounting the automatic transfer switch with built in emergency load center or direct feed to existing house panel on a customer approved location which complies with all codes and specifications and cleanup of jobsite.
 6. Transfer switch & panel configuration: (circle 2) Whole panel/house transfer or partial panel transfer. 16CB Load center 200 amp L/S 200 amp Nexus 400 amp L/S 600 amp L/S PMM Modules required for Nexus # Z
 7. Providing standard Generac start battery. (20 month warranty)
 8. Application of external and internal corrosion prevention product
 9. Customer training, presentation of factory manual, maintenance log including warranty information will be scheduled at your convenience within 30 days of your final payment
 10. Two year warranty on liquid cooled below 50 kW. 2 years parts and labor, 3 years parts for air-cooled 5 yrs on 20kW
 11. Since permitting fees vary among governing bodies, the cost for permits, elevation certificates, notices of commencement, insurance assignment fees and HOA/county/city processing fees will be added to the final payment. Administrative fees range between \$ 200-250, permit fees range between \$ 75.00 and \$ 325.00 and elevation certificates are \$ 175.00 if site is in a floodplain. Large deposits of \$1-2000 if required by the HOA will be the customer's responsibility.
 12. *Completion time is approximately 45 days. This is an estimate only and could be shorter or longer up to 18 weeks, or longer caused by variables beyond our control such as, but not limited to: factory backlog, fuel type, availability of critical components, contractor schedules, inspector no-shows, and clerical errors in building departments causing permitting delays. Consequently, it is impossible to guarantee completion by any particular date.*
 13. Customers desiring to leave town before the installation is finished must make payment arrangements prior to leaving and provide an available representative to complete the job.
- Base price: \$ 10,995 Additional cost for non-standard installation: Transfer switches size: (200A)
 - Number of switches (1) @ \$ N/C Total cost for switches \$ N/C
 - Additional cable & trenching over 10 ft @ \$ 26.00 / \$37.00 Ft (27 kW & larger) ft \$ _____ Add'l for partial panel solution: \$ N/C Power Management Modules for Nexus switch: (✓) @ \$ 75.00 each. \$ 150
 - Hard start kits () @ \$ 185.00 each \$ _____ Optional equipment & services: \$ 295
 - Total Price: \$ 11,290 (Permits, fees, CAD drawings and fuel system not included)

Optional Equipment & Services:

- New Generator Service Plan \$ 295.00 (recommended)
- Shutter Service \$ 195.00 (must be purchased with New Generator Service Plan)
- Spectrum Spiral Cell Sealed AGM Battery \$ 249.95 (48 month warranty)
- MobiLink: System Monitor with first year subscription included: \$ 475.50 (Renewals \$ 144.00 annually)
- Wireless in home monitor: \$ 199.99
- Correcting mislabeled electrical panels: \$ 75.00

Total Optional Equipment & Services: \$ 295

NOTE: This agreement does not include building permits, administration fees, notices of commencement, CAD drawing fees, removing and reinstalling landscaping, bringing existing electrical systems up to code, paver removal and reinstallation, or correcting mislabeled panels.

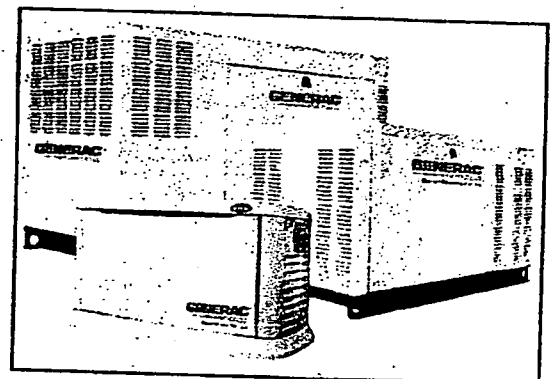

Purchase Agreement Pg 2.

Between USGenerator, Inc and: WALT PIERSON

The purchaser understands that USGenerator, Inc. is a licensed natural gas and propane generator specialty installer and electrical contractor and will be scheduling the various phases of the system integration. A 50% down payment is required upon signing this agreement. An additional 30% is due upon delivery of the generator to the job site. The balance is immediately due when your installation passes its final inspection from the building department and may not be withheld for any reason. This price does not include a propane / natural gas fuel system or initial fill for diesel units, but USGenerator will coordinate the combined installation of these components and you will be billed by your fuel supplier. Your initial deposit is fully refundable for the following reasons: 1.) Homeowners association or property management, if applicable, will not approve the installation, such approvals will be the customer's responsibility to obtain prior to commencing work. 2.) If site will not qualify for a generator or propane tank permit. You agree to help keep USGenerator, Inc. informed by phone if you experience late or non-arrival of scheduled personnel. You understand that unless ACHA approved, this generator is not life support rated. If you have a medical condition that will immediately threaten your life in the event of an electrical power failure, additional hardware will be required and is not included in this system. The purchaser personally guarantees its performance under this agreement and in the event of a dispute, agrees to resolution by binding arbitration under the rules of the commercial division of the American Arbitration Association or resolution in a court of appropriate jurisdiction. In either case, the prevailing party shall be entitled to its reasonable legal fees and the cost of the arbitrator, if used, including travel expenses. Any dispute resolution shall be conducted in Vero Beach, Florida. In the event of a married couple, either party may sign this agreement, but agrees that the personal guarantee shall apply to both persons. You further understand that refusing delivery or failing to make the scheduled payments under this agreement could result in repossession of the generator and forfeiture of the payments you have already made. If repossession is necessary, you hereby grant permission for USGenerator to enter the job site and remove the generator. This is the complete agreement between the parties and no changes are implied or permitted unless we both agree in writing. USGenerator, Inc. acknowledges receipt of the initial down payment of: \$ 5645

USGenerator, Inc.

Agreed:

Pat Ha

Authorized Representative

Walter B. Pierson

Customer

General information on Fuel System Costs

1. Propane tanks: 500 gallon tank— \$ 3700-5700 buried, filled with fuel, permits, and lines run and hooked up to the generator, leak tested. Tanks can be leased or purchased. Long distances from the generator will incur additional charges per foot, usually \$ 10-15 per ft.
2. Propane tank: 1000 gallons: \$ 5800-6800
3. Propane tank: 250 gallons \$ 2500-3200 (not recommended for 22 kW & above)
4. Natural gas: Price depends on distance pipe must be run. Typical prices are \$ 750-1400 unless meter must be changed out.
5. Diesel: You will be charged by the gallon delivered to the jobsite at current diesel at the pump prices or slightly less.



TOWN OF SEWALL'S POINT BUILDING DEPARTMENT
 One S. Sewall's Point Road
 Sewall's Point, Florida 34996
 Tel 772-287-2455 Fax 772-2204765

TOWN OF SEWALL'S POINT
 BUILDING DEPARTMENT
 FILE COPY

GENERATOR SPECIFICATIONS:

MANUFACTURER: GENERAC MODEL: 006551-0

NEW: USED: IF USED YEAR MANUFACTURED _____

MAXIMUM ELECTRICAL OUTPUT: _____ 22 KW

PROPOSED ELECTRICAL DEMAND SERVED: _____ 200 AMPS

FUEL SOURCE: GASOLINE DIESEL LP OTHER _____

TANK SIZE: _____ 500 GALLONS

TANK TYPE: UNDERGROUND ABOVE GROUND EXISTING TANK
 IF EXISTING YEAR INSTALLED NEW SUB BASE (ATTACHED TO GENERATOR)
 MAXIMUM Db: FULL LOAD 67 Db; EXERCISE/TEST: 58 Db

GENERATOR LOCATION:

PROPOSED CLEARANCES TO STRUCTURE: 10' FT (3' min. non-combustibles – 5' combustible)

NFPA 37 (4.1.4) Engines Located Outdoors. Engines, and their weatherproof housings if provided, that are installed outdoors shall be located at least 1.5 m (5 ft) from openings in walls and at least 1.5 m (5 ft) from structures having combustible walls. A minimum separation shall not be required where the following conditions exist:

- (a) The adjacent wall of the structure has a fire resistance rating of at least 1 hour.
- (b) The weatherproof enclosure is constructed of noncombustible materials, and it has been demonstrated that a fire within the enclosure will not ignite combustible materials outside the enclosure.

PROPOSED SETBACKS FROM PROPERTY LINES: FRONT 20' ft. SIDE 5' ft. REAR 20' ft.
 5' MINIMUM SIDE SETBACK ALLOWED ONLY FOR EXISTING HOMES PRIOR TO 02/27/2007.
 Generators installed on newly developed or substantially improved lots after 02/27/2007 must meet current required setbacks. Ref: Ordinance no. 330.

OUTSIDE MOUNTING REQUIRES A MINIMUM OF 4" POURED IN PLACE CONCRETE SLAB, OR OTHER ENGINEERED BASE TO MEET MINIMUM WIND LOADING.

CONCRETE SLAB: NEW EXISTING OTHER BASE _____

SLAB SIZE: LENGTH 54" WIDTH 31" THICKNESS 4"

GENERATOR ANCHORING SPECIFICATIONS (SIZE, TYPE AND SPACING)
 PROVIDE DETAIL BELOW

STAINLESS STEEL BOLTS 3/8" x 3 1/2"

TO BE ANCHORED IN ACCORDANCE WITH
 FACTORY SPEC SHEET AND PAD SPEC SHEET
 INCLUDED WITH THIS PACKAGE

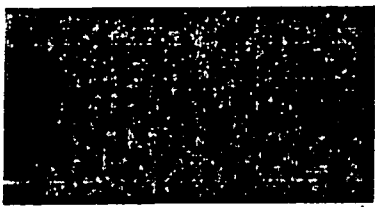

16/20/22 kW



GENERAC®

GUARDIAN® SERIES Residential Standby Generators Air-Cooled Gas Engine

INCLUDES:

- True Power™ Electrical Technology
- Two Line LCD Multilingual Digital Evolution™ Controller (English/Spanish/French/Portuguese)
- Two Transfer Switch Options Available:
100 Amp Pre-Wired Switch or
200 Amp Smart Switch.
See Page 4 for Details.
- Electronic Governor
- External Main Circuit Breaker, System Status & Maintenance Interval LED Indicators
- GFCI Duplex Outlet
- Sound Attenuated Enclosure
- Flexible Fuel Line Connector
- Composite Mounting Pad
- Natural Gas or LP Gas Operation
- 5 Year Limited Warranty
- Capability to be installed within 18" (457 mm) of a building*

*Only if located away from doors, windows and fresh air intakes, and unless otherwise directed by local codes.

	Standby Power Rating
Models 006459-0, 006461-0, 006462-0 (Steel - Bisque)	- 16 kW 60 Hz
Model 006721-0 (Aluminum - Gray)	- 16 kW 60 Hz
Models 006729-0, 006730-0 (Steel - Bisque)	- 20 kW 60 Hz
Models 006551-0, 006552-0 (Aluminum - Gray)	- 22 kW 60 Hz

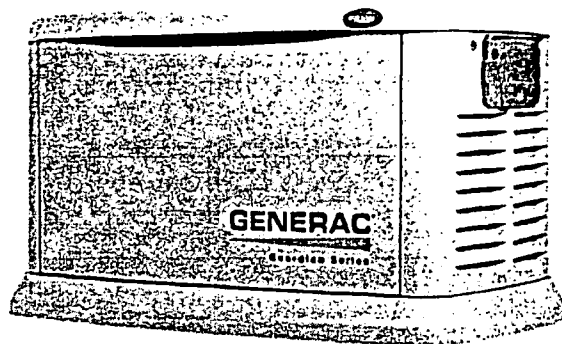

QUIET-TEST

Note: UL certification only applies to unbundled units and units packaged with pre-wired switches. Units packaged with the Smart Switch are UL certified in the USA only.

FEATURES

INNOVATIVE DESIGN & PROTOTYPE TESTING are key components of GENERAC'S success in "IMPROVING POWER BY DESIGN." But it doesn't stop there. Total commitment to component testing, reliability testing, environmental testing, destruction and life testing, plus testing to applicable CSA, NEMA, EGSA, and other standards, allows you to choose GENERAC POWER SYSTEMS with the confidence that these systems will provide superior performance.

TRUE POWER™ ELECTRICAL TECHNOLOGY: Superior harmonics and sine wave form produce less than 5% Total Harmonic Distortion for utility quality power. This allows confident operation of sensitive electronic equipment and micro-chip based appliances, such as variable speed HVAC systems.

TEST CRITERIA

- PROTOTYPE TESTED
- SYSTEM TORSIONAL TESTED

- NEMA MG1-22 EVALUATION
- MOTOR STARTING ABILITY

SOLID-STATE, FREQUENCY COMPENSATED VOLTAGE REGULATION. This state-of-the-art power maximizing regulation system is standard on all Generac models. It provides optimized FAST RESPONSE to changing load conditions and MAXIMUM MOTOR STARTING CAPABILITY by electronically torque-matching the surge loads to the engine. Digital voltage regulation at ± 1%.

SINGLE SOURCE SERVICE RESPONSE from Generac's extensive dealer network provides parts and service know-how for the entire unit, from the engine to the smallest electronic component.

GENERAC TRANSFER SWITCHES. Long life and reliability are synonymous with GENERAC POWER SYSTEMS. One reason for this confidence is that the GENERAC product line includes its own transfer systems and controls for total system compatibility.

GENERAC®



Engine

- Generac (OHM) design
Maximizes engine "breathing" for increased fuel efficiency. Plateau honed cylinder walls and plasma moly rings helps the engine run cooler, reducing oil consumption resulting in longer engine life.
- Quiet-Test™
Greatly reduces sound output and fuel consumption during bi-weekly exercise, compared to other brands.
- "Spiny-Idk" cast iron cylinder walls
Rigid construction and added durability provide long engine life.
- Electronic ignition/spark advance
These features combine to assure smooth, quick starting every time.
- Full pressure lubrication system
Pressurized lubrication to all vital bearings means better performance, less maintenance and longer engine life. Now featuring up to a 2 year/200 hour oil change interval.
- Low oil pressure shutdown system
Shutdown protection prevents catastrophic engine damage due to low oil.
- High temperature shutdown
Prevents damage due to overheating.

Generator

- Revolving field
Allows for a smaller, light weight unit that operates 25% more efficiently than a revolving armature generator.
- Sewed stator
Produces a smooth output waveform for compatibility with electronic equipment.
- Displaced phase excitation
Maximizes motor starting capability.
- Automatic voltage regulation
Regulates the output voltage to $\pm 1\%$ prevents damaging voltage spikes.
- UL 2200 listed
For your safety.

Transfer Switch

- Fully automatic
Transfers your vital electrical loads to the energized source of power.
- Pre-wired, color-coded conduits (Pre-wired switches only)
Ensures the easiest, trouble-free installation.
- DPM Technology (Smart Switch only)
Digital Power Management Technology allows for the smart control of two air conditioners without any additional items.
- Remote mounting
Mounts near your existing distribution panel for simple, low-cost installation.

Evolution™ Controls

- Auto/Manual/Off illuminated buttons
Selects the operating mode and provides easy, at-a-glance status indication in any condition.
- Two-line LCD multilingual display
Provides homeowners easily visible logs of history, maintenance and events up to 50 occurrences.
- Sealed, raised buttons
Smooth, weather-resistant user interface for programming and operations.
- Utility voltage sensing
Constantly monitors utility voltage, setpoints 60% dropout, 80% pick-up, of standard voltage.
- Generator voltage sensing
Constantly monitors generator voltage to ensure the cleanest power delivered to the home.
- Utility interrupt delay
Prevents nuisance start-ups of the engine, adjustable 2- 1500 seconds from the factory default setting of 5 seconds by a qualified dealer.
- Engine warm-up
Ensures engine is ready to assume the load, setpoint approximately 5 seconds.
- Engine cool-down
Allows engine to cool prior to shutdown, setpoint approximately 1 minute.
- Programmable exerciser
Operates engine to prevent oil seal drying and damage between power outages by running the generator for 5 minutes every other week. Also offers a selectable setting for weekly or monthly operation providing flexibility and potentially lower fuel costs to the owner.
- Smart battery charger
Delivers charge to the battery only when needed at varying rates depending on outdoor air temperature.
- Electronic governor
Maintains constant 60 Hz frequency.

Unit

- SAE weather protective enclosure
Sound attenuated enclosure ensures quiet operation and protection against mother nature, withstanding winds up to 150 mph. Hinged key locking roof panel for security. Lift-out front for easy access to all routine maintenance items. Electrostatically applied textured epoxy paint for added durability.
- Enclosed critical grade muffler
Quiet, critical grade muffler is mounted inside the unit to prevent injuries.
- Small, compact, attractive
Makes for an easy, eye appealing installation, as close as 18" away from a building.*

Installation System

- 1 ft (305 mm) flexible fuel line connector
Absorbs any generator vibration when connected to rigid pipe.
- Composite mounting pad
Eliminates the need to pour a concrete pad unless required by local municipalities.

16/20/22 kW

specifications

Generator	006459-0, 006461-0, 006462-0, 006721-0 (16 kW)	006729-0, 006730-0, (20 kW)	006551-0, 006552-0 (22 kW)
Rated Maximum Continuous Power Capacity (LP)	16,000 Watts*	20,000 Watts*	22,000 Watts*
Rated Maximum Continuous Power Capacity (NG)	16,000 Watts*	18,000 Watts*	19,500 Watts*
Rated Voltage	240	240	240
Rated Maximum Continuous Load Current - 240 Volts (LP/NG)	66.6/66.6	83.3/75	91.6/81.3
Total Harmonic Distortion	Less than 5%	Less than 5%	Less than 5%
Main Line Circuit Breaker	65 Amp	90 Amp	100 Amp
Phase	1	1	1
Number of Rotor Poles	2	2	2
Rated AC Frequency	60 Hz	60 Hz	60 Hz
Power Factor	1.0	1.0	1.0
Battery Requirement (not included)	Group 26R, 12 Volts and 525 CCA Minimum		
Unit Weight (lb/kg)	513/232.7 (Steel); 448/203.2 (Aluminum)	516/234.1	526/238.6
Dimensions (L x W x H) in/mm		48 x 25 x 29/1218 x 638 x 732	
Sound output in dB(A) at 23 ft (7 m) with generator operating at normal load**	66	66	67
Sound output in dB(A) at 23 ft (7 m) with generator in Quiet-Test™ low-speed exercise mode*	60	60	58
Exercise duration	5 min	5 min	5 min

Engine	GENERAC CHM V-TWIN	GENERAC CHM V-TWIN	GENERAC CHM V-TWIN	
Type of Engine	GENERAC CHM V-TWIN	GENERAC CHM V-TWIN	GENERAC CHM V-TWIN	
Number of Cylinders	2	2	2	
Displacement	992 cc	999 cc	999 cc	
Cylinder Block		Aluminum w/ Cast Iron Sleeve		
Valve Arrangement	Overhead Valve	Overhead Valve	Overhead Valve	
Ignition System	Solid-state w/ Magneto	Solid-state w/ Magneto	Solid-state w/ Magneto	
Governor System	Electronic	Electronic	Electronic	
Compression Ratio	9.5:1	9.5:1	9.5:1	
Starter	12 Vdc	12 Vdc	12 Vdc	
Oil Capacity Including Filter	Approx. 1.9 qt/1.8 L	Approx. 1.9 qt/1.8 L	Approx. 1.9 qt/1.8 L	
Operating rpm	3,600	3,600	3,600	
Fuel Consumption				
Natural Gas	ft ³ /hr (mi/hr)			
	1/2 Load			
	193 (5.47)	205 (5.8)	184 (5.21)	
	Full Load	312 (8.83)	308 (8.72)	281 (7.96)
Liquid Propane	ft ³ /hr (gal/hr) [l/hr]			
	1/2 Load	72.4 (1.99) [7.53]	75.6 (2.08) [7.87]	83 (2.16) [8.16]
	Full Load	130 (3.57) [13.53]	140 (3.85) [14.57]	127 (3.68) [13.99]

Note: Fuel pipe must be sized for full load. Required fuel pressure to generator fuel inlet at all load ranges - 3.5-7" water column (7-13 mm mercury) for natural gas, 10-12" water column (19-22 mm mercury) for LP gas. For Btu content, multiply ft³/hr x 2500 (LP) or ft³/hr x 1000 (NG). For Megajoule content, multiply m³/hr x 93.15 (LP) or m³/hr x 37.26 (NG)

Controls	Standard
2-Line Plain Text Multilingual LCD Display	Simple user interface for ease of operation.
Mode Buttons: Auto	Automatic Start on Utility failure, 7 day exercise.
Manual	Start with starter control, unit stays on. If utility fails, transfer to load takes place.
Off	Stops unit. Power is removed. Control and charger still operate.
Ready to Run/Maintenance Messages	Standard
Engine Run Hours Indication	Standard
Programmable start delay between 2-1500 seconds	Standard (programmable by dealer only)
Utility Voltage Loss/Return to Utility Adjustable (Brownout Setting)	From 140-171 V/190-216 V
Future Set Capable Exercise/Exercise Set Error Warning	Standard
Run/Alarm/Maintenance Logs	50 Events Each
Engine Start Sequence	Cyclic cranking: 16 sec on, 7 rest (90 sec maximum duration).
Starter Lock-out	Starter cannot re-engage until 5 sec after engine has stopped.
Smart Battery Charger	Standard
Charger Fault/Missing AC Warning	Standard
Low Battery/Battery Problem Protection and Battery Condition Indication	Standard
Automatic Voltage Regulation with Over and Under Voltage Protection	Standard
Under-Frequency/Overload/Stepper Overcurrent Protection	Standard
Safety Fuse/Fuse Problem Protection	Standard
Automatic Low Oil Pressure/High Oil Temperature Shutdown	Standard
Overcrank/Overspeed (@ 72 Hz) rpm Sense Loss Shutdown	Standard
High Engine Temperature Shutdown	Standard
Internal Fault/Incorrect Wiring Protection	Standard
Common External Fault Capability	Standard
Field Upgradable Firmware	Standard

** Sound levels are taken from the front of the generator. Sound levels taken from other sides of the generator may be higher depending on installation parameters. Rating definitions - Standby: Applicable for supplying emergency power for the duration of the utility power outage. No overload capability is available for this rating. (All ratings in accordance with IEEE 14, ISO 8549 and DIN 2271). * Minimum weights and current are subject to and limited by such factors as fuel, butane/propane content, ambient temperature, altitude, engine power and condition, etc. Maximum power decreases about 3.5 percent for each 1,000 feet (304.8 meters) above sea level; and also will decrease about 1 percent for each 6°C (10°F) above 16°C (60°F).

16/20/22 kW

switch options

Pre-wired Features

available on Steel 16 kW models only

- Electrically operated, mechanically-held contacts for fast, positive connections.
- Rated for all classes of load, 100% equipment rated, both inductive and resistive.
- 2 pole, 250 VAC contactors
- 30 millisecond transfer time
- Dual coil design
- Main contacts are silver plated or silver alloy to resist welding and sticking.
- NEMA 1 (indoor rated) enclosure is standard on the pre-wired switch.
- Pre-wired 30 foot (9.1 meter) whip to connect to the provided 5 foot pre-wired whip and external connection box.
- Pre-wired 2 foot (0.61 meter) whip, color coded to connect into the existing electrical panel.

Model	006461-0 (16 kW)
No. of Poles	2
Current Rating (Amps)	100
Voltage Rating (VAC)	120/240, 10
Utility Voltage Monitor (Fixed)*	
-Pick-up	80%
-Dropout	60%
Return to Utility*	approx. 15 sec.
Exercise weekly for 12 minutes*	Standard
UL Listed	Standard
Total of Pre-wired Circuits	16
No. 15 A 120 V	5
No. 20 A 120 V	5
No. 20 A 240 V	1
No. 30 A 240 V	-
No. 40 A 240 V	1
No. 50 A 240 V	1
Circuit Breaker Protected	
Available FIMS Symmetrical	
Fault Current @ 250 Vrms	10,000

* Function of Evolution Controller

Dimensions

Mechanical Dimensions					
	Height		Width		Depth
	H1	H2	W1	W2	
in	23.5	26.4	8.3	12.6	6.3
mm	597	671.7	211	320.7	159.6

Wire Ranges		
Conductor Lug	Neutral Lug	Ground Lug
2/0 - # 14	2/0 - # 14	2/0 - # 14

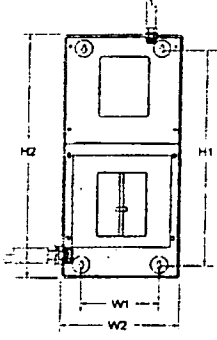

Smart Switch Features

- Includes Digital Power Management Technology standard (DPM).
- Intelligently manages two air conditioner loads with no additional hardware.
- Up to four more large (120/240 VAC) loads can be managed when used in conjunction with Power Management Modules (FVIM**).
- Electrically operated, mechanically-held contacts for fast, clean connections.
- Rated for all classes of load, 100% equipment rated, both inductive and resistive.
- 2 pole, 250 VAC contactors
- Service equipment rated, dual coil design.
- Rated for both aluminum and copper conductors.
- NEMA/UL 3R aluminum outdoor enclosure
- Main contacts are silver plated or silver alloy to resist welding and sticking.

** Note: FVIM starter kit is required prior to using the modules.

Model	006462-0 (16 kW)/006729-0 (20 kW)/006551-0 (22 kW)
No. of Poles	2
Current Rating (Amps)	200
Voltage Rating (VAC)	120/240, 10
Utility Voltage Monitor (Fixed)*	
-Pick-up	80%
-Dropout	60%
Return to Utility*	approx. 13 sec.
Exercise weekly for 12 minutes*	Standard
UL Listed	Standard
Enclosure Type	NEMA/UL 3R
Withstand Rating (Amps)	22,000
Lug Range	250 MCM - # 6

* Function of Evolution Controller

Dimensions

200 Amps 120/240, 10 Open Transition Service Rated					
	Height		Width		Depth
	H1	H2	W1	W2	
in	27.24	30.0	11.4	13.5	7.09
mm	692.0	762.4	289.0	343.0	180.0

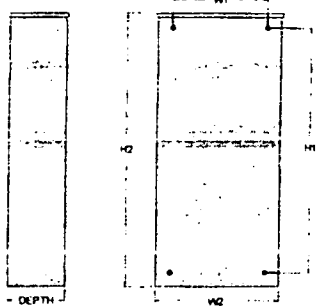

16/20/22 kW

available accessories

Model #	Product	Description
006463-1	Mobile Link™	Generac's Mobile Link allows you to check the status of your generator from anywhere that you have access to an Internet connection from a PC or with any smart device. You will even be notified when a change in the generator's status occurs via e-mail or text message.
005819-0	26R Wet Cell Battery	Every standby generator requires a battery to start the system. Generac offers the recommended 26R wet cell battery for use with all air-cooled standby product (excluding PowerPact®).
006212-0	Cold Weather Kit	If the temperature regularly falls below 32 °F (0 °C), a cold weather kit is required to maintain optimal battery and oil temperatures. Kit consists of a battery warmer and oil filter heater with built-in thermostats.
005621-0	Auxiliary Transfer Switch Contact Kit	The auxiliary transfer switch contact kit allows the transfer switch to lock out a single large electrical load you may not need. Not compatible with 50 amp pre-wired switches.
005839-0 - Bisque 005666-0 - Gray	Fascia Base Wrap Kit* (Standard on 22 kW)	The fascia base wrap snaps together around the bottom of the new air cooled generators. This offers a sleek, contoured appearance as well as offering protection from rodents and insects by covering the lifting holes located in the base.
005703-0 - Bisque 005704-0 - Gray	Paint Kit*	If the generator enclosure is scratched or damaged, it is important to touch-up the paint to protect from future corrosion. The paint kit includes the necessary paint to properly maintain or touch-up a generator enclosure.
006484-0 - 16 kW 006485-0 - 20 & 22 kW	Scheduled Maintenance Kit	Generac's scheduled maintenance kits provide all the hardware necessary to perform complete routine maintenance on a Generac automatic standby generator.
006664-0	Wireless Remote Monitor	Completely wireless and battery powered, Generac's wireless remote monitor provides you with instant status information without ever leaving the house. Not compatible with CorePower or EcoGen systems.
006199-0	PMM Starter Kit	The PMM Starter Kit consists of a 24 VAC, field installed transformer that enables the use of the 24 VAC Power Management Modules (PMMs) and one PMM. The standard controller (without starter kit) can control two HVAC loads with no additional hardware. Not compatible with pre-wired switches.
006186-0	Power Management Module (50 Amps)	Power Management Modules are used in conjunction with the Smart Switch to increase its power management capabilities. It gives the Smart Switch additional power management flexibility not found in any other transfer switch. Not compatible with pre-wired switches. Note: PMM Starter Kit required.

* Note: Bisque kits are used in conjunction with steel enclosures. Gray kits are used in conjunction with aluminum enclosures.

dimensions & UPCs

Dimensions shown are approximate. Refer to installation manual for exact dimensions. DO NOT USE THESE DIMENSIONS FOR INSTALLATION PURPOSES

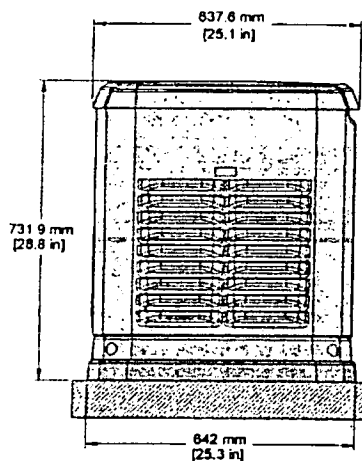

LEFT SIDE VIEW

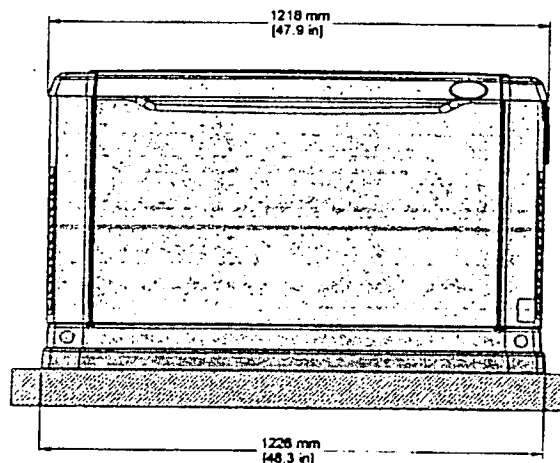

FRONT VIEW

Model	UPC
006459-0	696471064599
0064610	696471064612
006721-0	696471067217
006729-0	696471067293
006730-0	696471067309
006551-0	696471065510
006552-0	696471065527
006462-0	696471064629

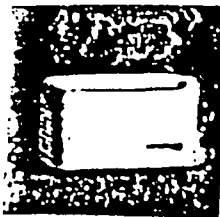

GENERAC® NEXUS SMART SWITCH™

With Digital Load Management Technology

100 - 400 Amps, Single Phase
200



DESCRIPTION

Generac Nexus Smart Switches are designed for use with single phase generators 60kW and below. The 100, 150, 200 and 400 amp open transition switches are available in single phase in both service rated and non-service rated configurations.

STANDARD FEATURES

All Nexus Smart Switches are housed in an aluminum NEMA/UL Type 3R enclosure*, with electrostatically applied and baked powder paint. The Heavy Duty Generac Contactor is a UL recognized device, designed for years of service. The control at the generator handles all the timing, sensing and exercising functions.

* The 400 amp Non-Service Rated Switch is housed in a steel enclosure.

DLM TECHNOLOGY

Through the use of Digital Load Management technology (DLM), each of these switches has the capability to truly manage two air conditioning loads with no additional hardware. When used in tandem with the individual DLM modules, up to four more additional loads can be intelligently managed individually.

GENERAC®

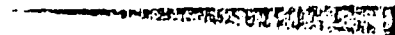

17/20kW

EZ Switch™ Features

available on 17kW model only

- Electrically operated, mechanically-held contacts for fast, positive connections.
- Rated for all classes of load, 100% equipment rated, both inductive and resistive.
- 2 pole, 250 VAC contactors.
- 160 millisecond transfer time.
- Dual coil design.
- Main contacts are silver plated or silver alloy to resist welding and sticking.
- NEMA 1 (Indoor rated) enclosure is standard on the 100 amp switch.
- Pre-wired 30 foot (9.1 meter) whip to connect to the pre-wired external connection box.
- Pre-wired 2 foot (0.61 meter) whip, color coded to connect into the existing electrical panel.

Model	005873-1 (17kW)
No. of Poles	2
Current Rating (amps)	100
Voltage Rating (VAC)	250
Utility Voltage Monitor (Fixed)	
-Pick-up	80%
-Dropout	60%
Return to Utility	approx. 15 sec.
Exerciser weekly for 12 minutes	Standard
UL Listed	Standard
Total of Pre-wired Circuits	18
No. 15A 120V	5
No. 20A 120V	5
No. 20A 240V	1
No. 30A 240V	-
No. 40A 240V	1
No. 50A 240V	1
Circuit Breaker Protected	
Available RMS Symmetrical Fault Current @ 250 Volts	10,000

Dimensions

Mechanical Dimensions (In Inches)						
Current Rating	No. of Poles	Height		Width		Depth
		H1	H2	W1	W2	
100 UL Listed	2	26.5 in	29.25 in	8.14 in	12.5 in	7
		673mm	743mm	207mm	317.5mm	178mm

Terminal Wire Ranges			
ATS Rated Amps	Switch Terminal	Neutral Lug/Stud	Ground Lug
100A 2-Pole UL	1 x 1/0-12	1 x 3/8-16 Stud	1 x 2/0-14

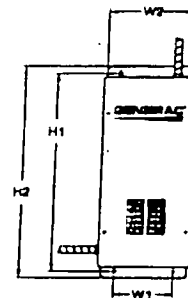

Nexus Smart Switch™ Features

- Includes Digital Load Management technology standard (DLM).
- Intelligently manages two air conditioner loads with no additional hardware.
- Up to four more large (240V) loads can be managed when used in conjunction with DLM modules.
- Electrically operated, mechanically-held contacts for fast, clean connections.
- Rated for all classes of load, 100% equipment rated, both inductive and resistive.
- Dual coil design.
- Service Rated.
- NEMA 3R aluminum outdoor enclosure.
- Main contacts are silver plated or silver alloy to resist welding and sticking.

Model	006053-1 (17kW)/005873-1 (20kW)
No. of Poles	2
Current Rating (amps)	200
Voltage Rating (VAC)	250
Utility Voltage Monitor (Fixed) (Function of Nexus Controller)	
-Pick-up	80%
-Dropout	60%
Return to Utility (Function of Nexus Controller)	approx. 13 sec.
Exerciser weekly for 12 minutes (Function of Nexus Controller)	Standard
UL Listed	Standard
Enclosure Type	NEMA 3R
Withstand Rating (Amps)	10,000
Lug Range	400MCM - #4

Dimensions

	200 Amps 120/240, 1ø Open Transition Service Rated				
	Height		Width		Depth
	H1	H2	W1	W2	
Inches	27.24	30.0	11.4	13.5	7.09
mm	692.0	762.4	289.0	343.0	180.0

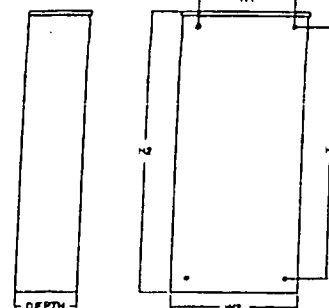

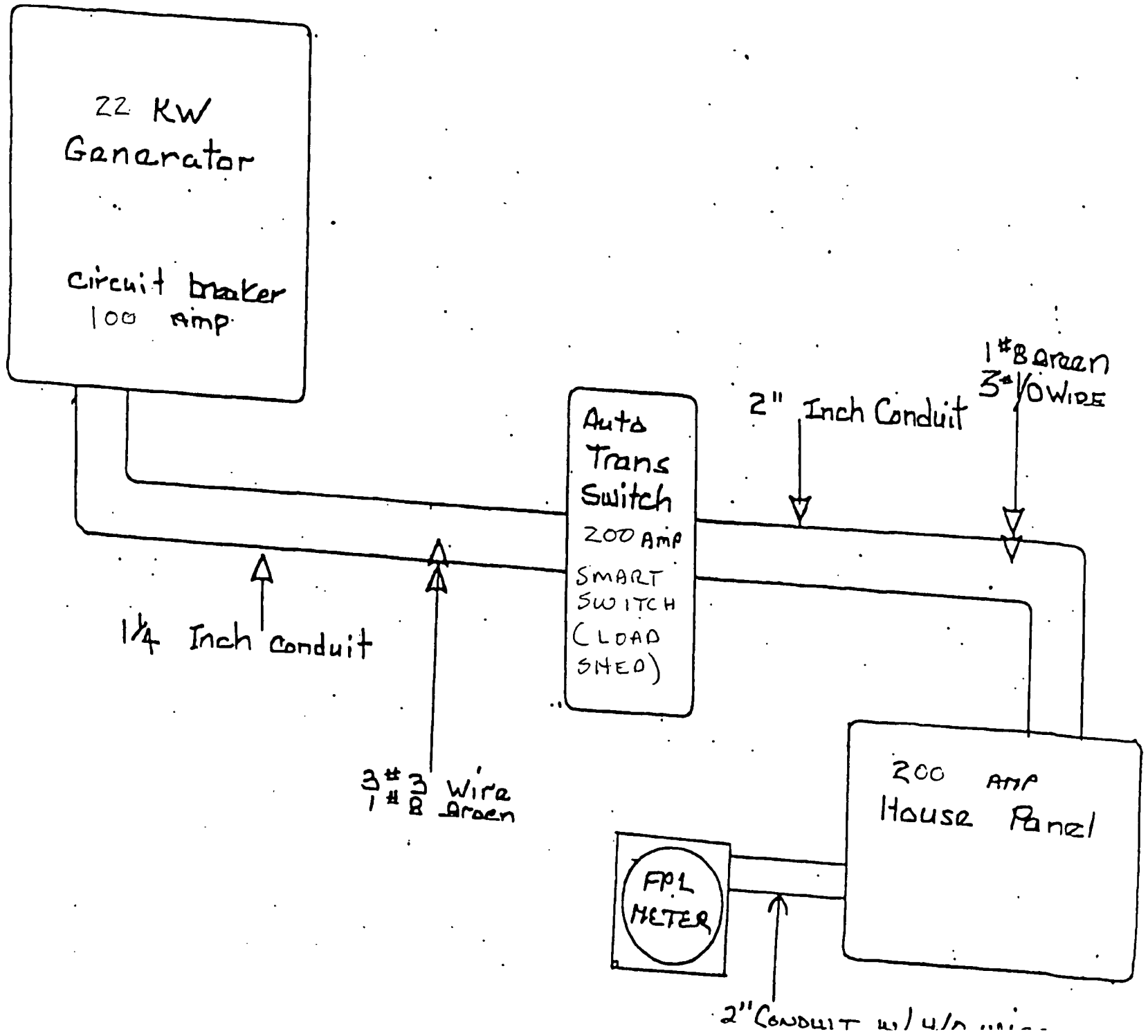

LOAD CALCULATION

THIS IS

A

LOAD SHED

TRANSFER SWITCH

GenPad - HURRICANE CONCRETE PAD FOR GENERATORS (ON-GRADE APPLICATIONS ONLY)

ALLOWABLE DESIGN
PRESSURE: SEE TABLE

REQUIRED WIND LOAD DESIGN PRESSURES CALCULATED FOR USE WITH THIS SYSTEM SHALL BE DETERMINED UNDER SEPARATE CERTIFICATION ON A JOB-SPECIFIC BASIS IN ACCORDANCE WITH THE GOVERNING CODE. SITE-SPECIFIC LOAD REQUIREMENTS AS DETERMINED IN ACCORDANCE WITH THE APPLICABLE BUILDING CODE SHALL BE LESS THAN OR EQUAL TO THE POSITIVE OR NEGATIVE DESIGN PRESSURE "ASD" CAPACITY VALUES LISTED HEREIN FOR ANY ASSEMBLY AS SHOWN.

TROY BISHOP, P.E.
PE0076131

04/23/2014

VALID FOR (1) JOB(S) ONLY
ONLY BY ORIGINAL ENGINEER(S)



160 SW 12th AVENUE, #106
DEERFIELD BEACH, FL 33442
PH: (954) 354-0660 FAX: (954) 354-0443
WWW.ENGEXP.COM

CERT. OF AUTH. #8888
A FRANK L. BENNARDI, P.E., INC. INNOVATION

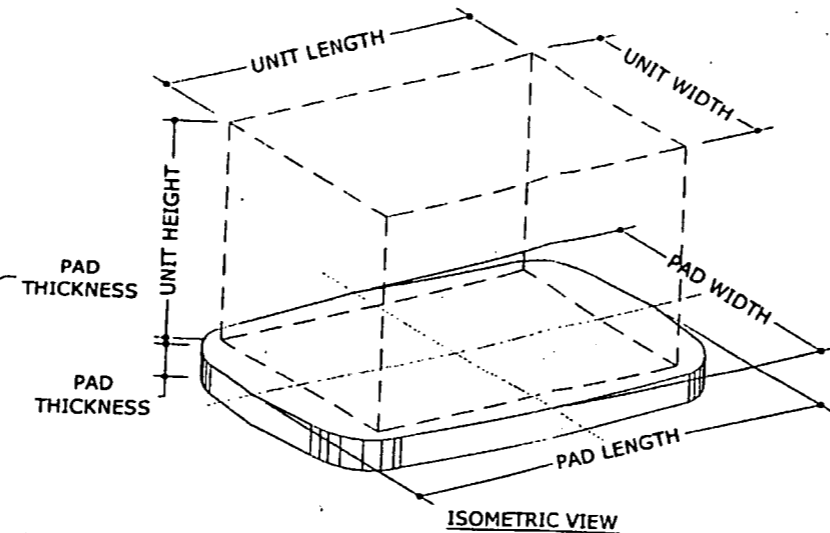
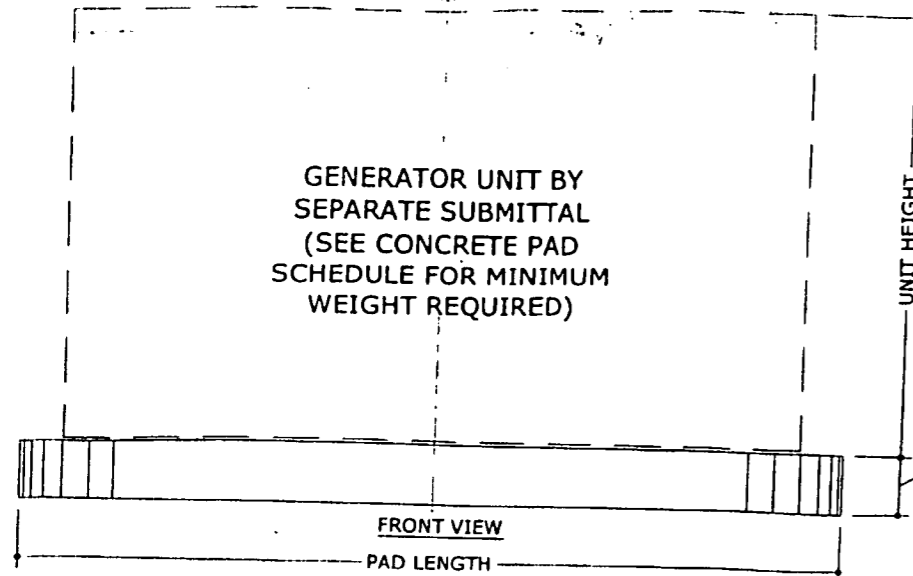

GENERATOR UNIT BY
SEPARATE SUBMITTAL
(SEE CONCRETE PAD
SCHEDULE FOR MINIMUM
WEIGHT REQUIRED)

GENERAL NOTES

- THIS SYSTEM HAS BEEN DESIGNED AND SHALL BE FABRICATED IN ACCORDANCE WITH THE REQUIREMENTS OF THE 2010 FLORIDA BUILDING CODE.
- POSITIVE AND NEGATIVE DESIGN PRESSURES CALCULATED FOR USE WITH THIS SYSTEM SHALL BE DETERMINED BY OTHERS ON A JOB-SPECIFIC BASIS IN ACCORDANCE WITH THE GOVERNING CODE.
- MAXIMUM DIMENSIONS AND WEIGHT OF GENERATORS UNIT SHALL CONFORM TO SPECIFICATIONS STATED HEREIN.
- THE AREA UNDER CONCRETE SLAB ON GROUND SHALL HAVE ALL VEGETATION, STUMPS, ROOTS, AND FOREIGN MATERIALS REMOVED PRIOR TO INSTALLATION ON COMPACTED SOIL AS VERIFIED BY OTHERS. MINIMUM SOIL COEFFICIENT OF FRICTION = 0.25.
- ELECTRICAL GROUND, WHEN REQUIRED, TO BE DESIGNED & INSTALLED BY OTHERS. ALL MECHANICAL SPECIFICATIONS (CLEAR SPACE, TONNAGE, ETC.) SHALL BE AS PER MANUFACTURER RECOMMENDATIONS AND ARE THE EXPRESS RESPONSIBILITY OF THE CONTRACTOR.
- ENGINEER SEAL AFFIXED HERETO VALIDATES STRUCTURAL DESIGN AS SHOWN ONLY. USE OF THIS SPECIFICATION BY CONTRACTOR, et. al. INDEMNIFIES & SAVES HARMLESS THIS ENGINEER FOR ALL COST & DAMAGES INCLUDING LEGAL FEES & APPELLATE FEES RESULTING FROM MATERIAL FABRICATION, SYSTEM ERECTION, CONSTRUCTION PRACTICES BEYOND THAT WHICH IS CALLED FOR BY LOCAL, STATE, & FEDERAL CODES & FROM DEVIATIONS OF THIS PLAN.
- WATER-TIGHTNESS OF EXISTING FINISHES SHALL BE THE FULL RESPONSIBILITY OF THE INSTALLING CONTRACTOR. CONTRACTOR SHALL ENSURE THAT ANY REMOVED OR ALTERED WATERPROOFING MEMBRANE IS RESTORED AFTER FABRICATION AND INSTALLATION OF WATERPROOFING OR LEAKAGE ISSUES WHICH MAY OCCUR AS WATER-TIGHTNESS SHALL BE THE FULL RESPONSIBILITY OF THE INSTALLING CONTRACTOR.
- THE ROLE OF THIS ENGINEER FOR THIS PROJECT IS THAT OF SPECIALTY ENGINEER AND NOT THE ENGINEER OF RECORD. CONSEQUENTLY, THE ARCHITECT/ENGINEER OF RECORD SHALL BE RESPONSIBLE FOR THE INTEGRITY OF ALL SUPPORTING SURFACES TO THIS DESIGN WHICH SHALL BE COORDINATED BY THE PERMITTING CONTRACTOR.
- THIS DOCUMENT IS GENERIC AND DOES NOT PERTAIN TO ANY SPECIFIC PROJECT SITE. INFORMATION CONTAINED HEREIN IS BASED ON CONTRACTOR-SUPPLIED DATA AND MEASUREMENTS. ENGINEERING EXPRESS SHALL NOT BE HELD RESPONSIBLE OR LIABLE IN ANY WAY FOR ERRONEOUS OR INACCURATE DATA OR MEASUREMENTS. DIMENSIONS ARE SHOWN TO ILLUSTRATE DESIGN FORCES AND OTHER DESIGN CRITERIA. THEY MAY VARY SLIGHTLY, BUT MUST REMAIN WITHIN THE LIMITATIONS SPECIFIED HEREIN. WORK SHALL BE FIELD VERIFIED BY OPPORTUNITY TO REEVALUATE OUR WORK UPON DISCOVERY OF ANY INACCURATE INFORMATION PRIOR TO MODIFICATION OF EXISTING FIELD CONDITIONS AND FABRICATION AND INSTALLATION OF MATERIALS. ALTERATIONS OR ADDITIONS TO THIS DOCUMENT ARE NOT PERMITTED AND INVALIDATE OUR CERTIFICATION.
- EXCEPT AS EXPRESSLY PROVIDED HEREIN, NO ADDITIONAL CERTIFICATIONS OR AFFIRMATIONS ARE INTENDED.

GENERAC MODEL

UNIT ANCHORAGE SHALL BE PROVIDED UNDER SEPARATE CERTIFICATION AND IS NOT INCLUDED IN THIS DOCUMENT.

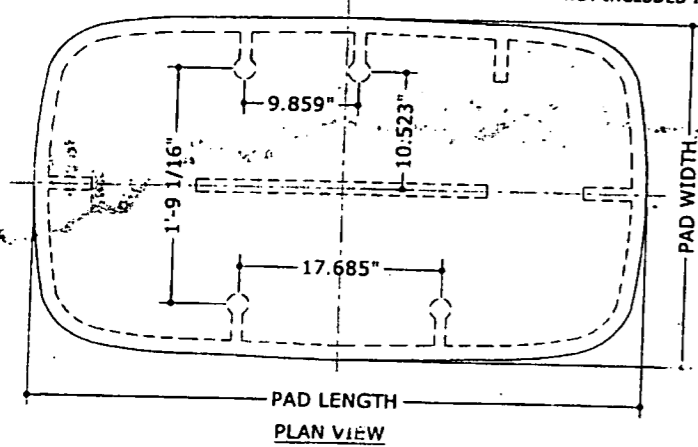

KOHLER MODEL

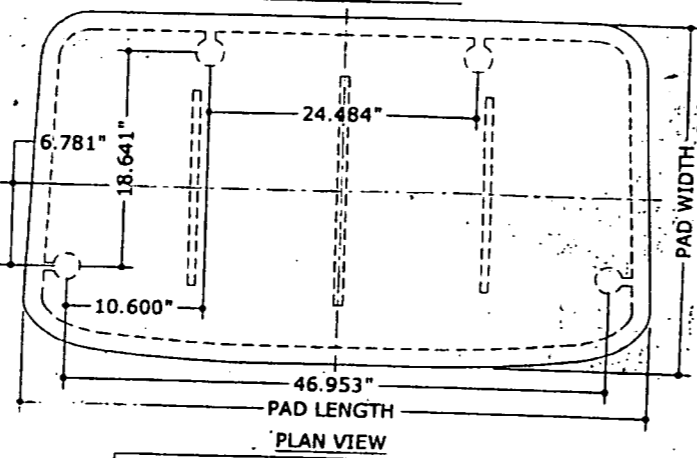

CONCRETE PAD SCHEDULE

ITEM	GENERATOR UNIT	UNIT DIMENSIONS (IN)			MINIMUM UNIT WEIGHT (LBS)	CONCRETE PAD MODEL #	PAD DIMENSIONS (IN)			WIND LOADS		
		WIDTH	LENGTH	HEIGHT			WIDTH	LENGTH	THICKNESS	PAD WEIGHT (LBS)	ALLOWABLE PRESSURE (PSF)	ALLOWABLE RESULTANT (LBS)
1	KOHLER 8KW	25.00	48.00	29.00	340	FG3154-4K	31.00	54.00	4.00	240	30.16	291.55
2	KOHLER 10KW	25.00	48.00	29.00	387	FG3154-4K	31.00	54.00	4.00	240	32.60	315.13
3	KOHLER 14KW	25.00	48.00	29.00	439	FG3154-4K	31.00	54.00	4.00	240	35.1	341.33
4	KOHLER 17KW	25.00	48.00	29.00	455	FG3154-4K	31.00	54.00	4.00	240	36.14	349.35
5	KOHLER 17KW	25.00	48.00	29.00	421	FG3154-4K	31.00	54.00	4.00	240	34.37	332.24
6	KOHLER 20KW	25.00	48.00	29.00	451	FG3154-4K	31.00	54.00	4.00	240	35.93	347.32

- NOTES:
 1- CONCRETE PADS WEIGHT PROVIDED BY MANUFACTURER, VERIFIED BY OTHERS.
 2- FULL THICKNESS OF PADS SHALL BE CONSTRUCTED WITH SOLID PRECAST CONCRETE, MINIMUM COMPRESSIVE STRENGTH, $f_c=3,000$ PSI AT 28 DAYS.
 3- ALL OTHER UNITS NOT SHOWN SHALL BE DESIGNED ON A CASE BY CASE BASIS. LARGER CONCRETE PADS MAY BE DESIGNED PER DIFFERENT LOAD COMBINATIONS.
 4- CONTRACTOR SHALL PROVIDE 5/8" DIA. (0.675" O.D.) GALV. TUBE ASTM A53B SCH 40 MIN. OR 1/2" DIA. SOLID COPPER BAR SPIKE, 4' MIN. EMBED. (ALSO SEE MIN. EMBED. AS PER CURRENT ELECTRICAL CODE, BY OTHERS) INTO GROUND THROUGH CONCRETE PAD FOR SLIDING RESISTANCE PURPOSE, 12 DIAMETERS EDGE DISTANCE FROM ANY CONCRETE FACE (NOT SHOWN).

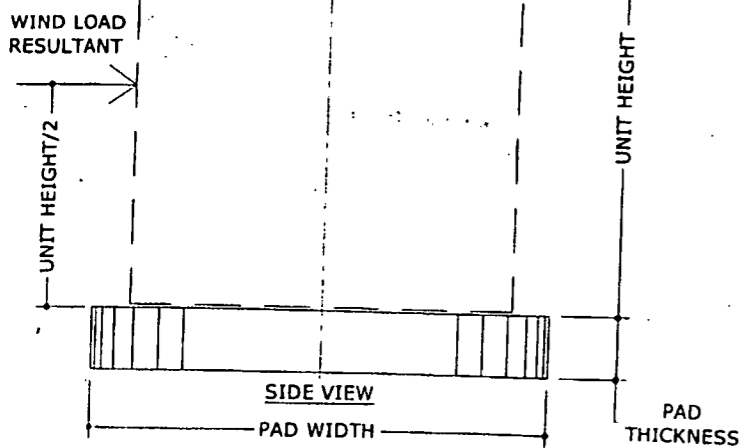

DIVERSITECH CORPORATION

6650 SUGARBOAT PARKWAY, SUITE 100
DULUTH, GA 30079
PHONE: (800) 397-4823 E-mail: www.diversitech.com

MASTER PLAN
GENPAD
CONCRETE PADS FOR GENERATORS

REMARKS	DRWN	CHKD	DATE
INT ISSUE	RWN	TSB	03/17/14

COPYRIGHT ENGINEERING EXPRESS
 14-1321
 SCALE: NTS
 PAGE DESCRIPTION:
 COVER SHEET

04/23/2014 - 8:55am rickn V:\Projects\14-1321 Kohler Gen. (Pad Evaluation for Wind)\WP14-1321c Final GenPad Concrete Pads.dwg



TOWN OF SEWALL'S POINT BUILDING DEPARTMENT
 One S. Sewall's Point Road
 Sewall's Point, Florida 34996
 Tel 772-287-2455 Fax 772-2204765

REVISIONS – CORRECTIONS REQUEST FORM
MUST BE SUBMITTED FOR ALL CORRECTIONS AND REVISIONS

DATE: 4-20-15 PERMIT NUMBER: 

JOB ADDRESS: 8 PALMETTO DRIVE

PLEASE CHECK ONE OF THE FOLLOWING:

- CONDITION OF INSPECTION APPROVAL (Needed for an inspection)
- CONDITION OF PERMIT APPROVAL: (Corrections/Permit not issued, in review process)
- REVISIONS (Changes to an issued permit)

****ALL PLAN REVISIONS MUST BE HIGHLIGHTED OR CLOUDED ON DRAWING****

ALL REVISED PAGES ARE REQUIRED TO BE INSERTED IN FIELD PERMIT SET

DESCRIPTION OF REVISION(S): INSTALLATION OF AN LP GAS LINE TO A STAND-BY GENERATOR FROM AN EXISTING LP GAS TANK

DOES REVISION(S) CHANGE THE VALUE OF CONSTRUCTION? YES NO VALUE \$ _____
 INCREASED CONSTRUCTION VALUE WILL INCREASE PERMIT FEES AND MUST BE PAID AT TIME OF APPROVAL

CONTACT NAME: BOB HANMER SIGNATURE: 

PHONE NUMBER: 772-360-2215 FAX NUMBER: 772-794-2439

FOR OFFICE USE ONLY:

Reviewed by:  Date: 4-20-15 Approve Deny

Additional conditioned space _____ sq. ft. @ \$104.65 per sq. ft. _____ x 2% = _____

Additional non-conditioned space _____ sq. ft. @ \$ 48.90 per sq. ft. _____ x 2% = _____

Other declared value increase (must be based on value not cost) _____ x 2% = _____

Other additional fees: 21NSQ @ 150⁰⁰ EA Revision review fee: _____ Pages @ \$25.00/Page _____

Radon Fee _____ Professional Regulation Fee _____ Road impact assessment _____

TOTAL ADDITIONAL BUILDING PERMIT FEE \$ 300⁰⁰ 150⁰⁰ 72

Applicant notified by: _____ Date: _____

TOWN OF SEWALLS POINT
ONE SOUTH SEWALLS ROAD
SEWALLS POINT, FL 34996
7722872455

Cashier: Shari
11-Apr-2015 2:17:09P

Revision	\$150.0
Total	\$150.0
CASH SALE	\$150.0
Cash tendered	\$150.0

Order YX64ZXHHTDFE6

Online: <https://clover.com/p/PQDJA4K5VCST4>



POD.JA4K5VCST4

Cashier: Shari

11-Apr-2015 2:17:09P
Printed: 2:18:26P

Revision

permit 11141 revisio

Order Id YX64ZXHHTDFE6

WALTER PIERSON
 HOMEOWNER: 8 PALMETTO RD
 STUART, FL. 34996

CONTRACTOR: MARTIN COUNTY PROPANE

TOWN OF SEWALL'S POINT
 BUILDING DEPARTMENT
 FILE COPY

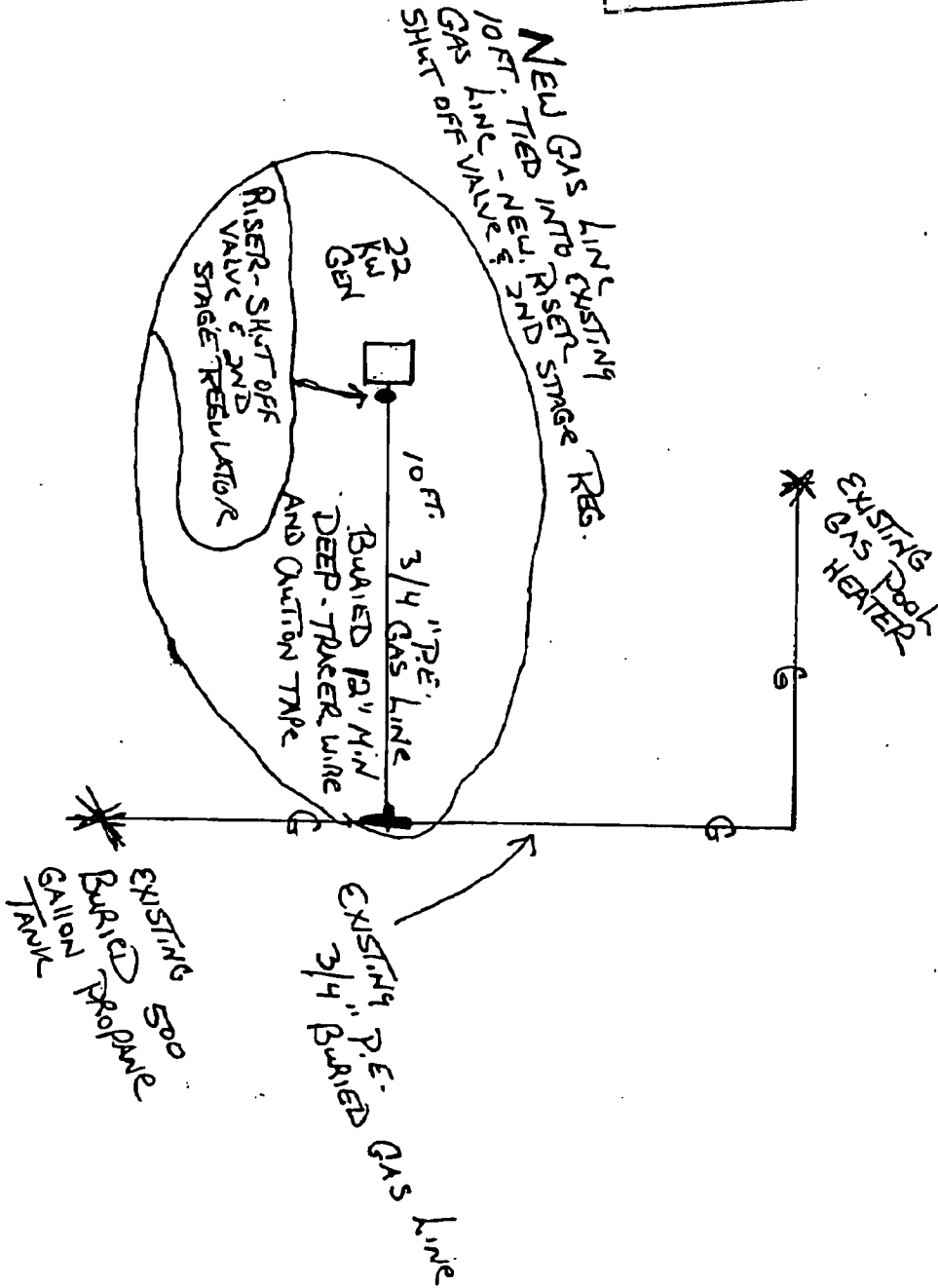



TOWN OF SEWALL'S POINT BUILDING DEPARTMENT
 One S. Sewall's Point Road
 Sewall's Point, Florida 34996 - EXT # 10 5420
 Tel 772-287-2455 Fax 772-220-4765

DAVE - 626-73
 7235

SUBCONTRACTORS LIST
 RESIDENTIAL, ADDITIONS, COMMERCIAL

APPLICANT'S NAME G.S. MOORE ELECTRIC BLDG. PERMIT # 11141

MAILING ADDRESS 218 EAST HARBOR DRIVE VERO BEACH FL. 32960

PLEASE PROVIDE A PRELIMINARY SUBCONTRACTORS LIST FOR VERIFICATION. THIS LIST WILL BE RETURNED TO YOU WHEN THE BUILDING PERMIT IS ISSUED TO ENABLE YOU TO COMPLETE AND RETURN TO THE BUILDING DEPARTMENT. WE REQUIRE, PRIOR TO STARTING WORK, UPDATES, CHANGES AND ADDITIONS THROUGHOUT CONSTRUCTION. USING UNLICENSED CONTRACTORS OR SUBCONTRACTORS MAY PREVENT YOU FROM BEING ELIGIBLE FOR INSPECTIONS AND OR A CERTIFICATE OF OCCUPANCY. FOR INFORMATION CONTACT THE CONTRACTOR'S LICENSING OFFICE AT (772) 288-5482 OR (772) 288-5917. PLEASE INCLUDE ALL MUNICIPAL COMPETENCY CARD NUMBERS OR STATE CERTIFICATION NUMBERS. (NOT OCCUPATIONAL LICENSE NUMBERS)

	TYPE	COMPANY NAME	LICENSE NUMBER
CFO	CONCRETE - FORM		
CFI	- FINISH		
BM	BLOCK MASON		
CB	COLUMNS & BEAMS		
CA	CARPENTRY ROUGH		
GD	GARAGE DOOR		
DH	DRYWALL - HANG		
DF	- FINISH		
IN	INSULATION		
LA	LATHING		
FI	FIREPLACE		
PAV	PAVERS		
AL	ALUMINUM		
LP	LP GAS	MARTIN COUNTY PROPANE	05594
PAV	PAINTING		
PL	PLASTER & STUCCO		
ST	STAIRS & RAILS		
RO	ROOFING		
TM	TILE & MARBLE		
WD	WINDOWS & DOORS		
PLU	* PLUMBING		
AC	* HARV		
EL	* ELECTRICAL		



TOWN OF SEWALL'S POINT BUILDING DEPARTMENT
 One S. Sewall's Point Road
 Sewall's Point, Florida 34996
 Tel 772-287-2455 Fax 772-220-4765

AL	* LOW VOLTAGE BURGLAR ALARM		
VS	VACUUM SOUND		
IR	* IRRIGATION		
SH	SHUTTERS		

* REQUIRES SEPARATE VERIFICATION FORMS.

I CERTIFY THAT THE INFORMATION STATED ON THE SUBCONTRACTORS' LIST IS ACCURATE AND THAT ALL WORK WILL BE PERFORMED BY MUNICIPAL OR STATE LICENSED CONTRACTORS. I UNDERSTAND THAT A COMPLETE NOTARIZED SUBCONTRACTORS LIST IS REQUIRED PRIOR TO ISSUANCE OF A CERTIFICATE OF OCCUPANCY.

[Handwritten Signature]

SIGNATURE OF CONTRACTOR
(OR OWNER BUILDER IF APPLICABLE)

STATE OF Florida
 COUNTY OF Manatee

SWORN TO AND SUBSCRIBED before me this 9th day
 of April, 2015

[Handwritten Signature]
 NOTARY PUBLIC

MY COMMISSION EXPIRES: 12/10/2016

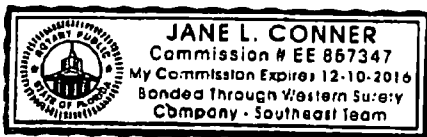

TOWN OF SEWALL'S POINT

Building Department - Inspection Log

Date of Inspection Mon Tue Wed Thur Fri 3/24/15 Page 1 of 1

PERMIT #	OWNER/ADDRESS/CONTRACTOR	INSEPECTION TYPE	RESULTS	COMMENTS
11211	Bouvy	Fence		
<i>Am Requested</i>	5 Emarita Way	Final	PASS	close
	O/B			INSPECTOR
PERMIT #	OWNER/ADDRESS/CONTRACTOR	INSEPECTION TYPE	RESULTS	COMMENTS
11173	Harrington	Final		
	5 S Via Lucindia	Remodel	PASS	Close
	Adam Peter Carpentry	(re-inspection)		INSPECTOR
PERMIT #	OWNER/ADDRESS/CONTRACTOR	INSEPECTION TYPE	RESULTS	COMMENTS
11136	Gervato	Pool Pool		
	10 N Sewalls Pt Rd	Electric Final	PASS	
	DUR Inc	(re-inspection)		INSPECTOR
PERMIT #	OWNER/ADDRESS/CONTRACTOR	INSEPECTION TYPE	RESULTS	COMMENTS
11094	Donaldson	Shutters		
	35 N River Road	Final	PASS	Close
	Advanced Hurricane Protection			INSPECTOR
PERMIT #	OWNER/ADDRESS/CONTRACTOR	INSEPECTION TYPE	RESULTS	COMMENTS
11211		Open-Trench	PASS	
	8 Palmetto Drive			INSPECTOR
	GS Moore Electric			
PERMIT #	OWNER/ADDRESS/CONTRACTOR	INSEPECTION TYPE	RESULTS	COMMENTS
				INSPECTOR
PERMIT #	OWNER/ADDRESS/CONTRACTOR	INSEPECTION TYPE	RESULTS	COMMENTS
				INSPECTOR

TOWN OF SEWALL'S POINT

Building Department - Inspection Log

Date of Inspection Mon Tue Wed Thur Fri 4/10/15 Page 1 of 2

PERMIT #	OWNER/ADDRESS/CONTRACTOR	INSEPECTION TYPE	RESULTS	COMMENTS
11163	Anais	Partial		
A.M. Requested	73 S S PR	Slab	PASS	
	Modern Movers	ELEVATION PIT		
PERMIT #	OWNER/ADDRESS/CONTRACTOR	INSEPECTION TYPE	RESULTS	INSPECTOR COMMENTS
11147	Darrow	Pool		
	7 Oak Hill Way	Barrier +	PASS	
	Pools by Greg	Electric		
PERMIT #	OWNER/ADDRESS/CONTRACTOR	INSEPECTION TYPE	RESULTS	INSPECTOR COMMENTS
11104	Lydon	Gazebo		
	108 N Sewalls Pt Rd	Final	PASS	CLOSE
	O/B			
PERMIT #	OWNER/ADDRESS/CONTRACTOR	INSEPECTION TYPE	RESULTS	INSPECTOR COMMENTS
11212	Carlson			
	35 E Tuscan Lane	Fence Final	PASS	CLOSE
	Stuart Fence			
PERMIT #	OWNER/ADDRESS/CONTRACTOR	INSEPECTION TYPE	RESULTS	INSPECTOR COMMENTS
Tree	Creist	Tree		
	10 Emarita Way	Removal	N.G.	
		Permit		
PERMIT #	OWNER/ADDRESS/CONTRACTOR	INSEPECTION TYPE	RESULTS	INSPECTOR COMMENTS
11213	Geller			
	10 Palmetto Drive	Fence Final	PASS	CLOSE
	Stuart Fence			
PERMIT #	OWNER/ADDRESS/CONTRACTOR	INSEPECTION TYPE	RESULTS	INSPECTOR COMMENTS
11214	Pierson			
PM	10 Palmetto Drive	Service Change	PASS	CLOSE
	GS Moore Electric			INSPECTOR

MUDY 561721 5762

TOWN OF SEWALL'S POINT

Building Department - Inspection Log

Date of Inspection Mon Tue Wed Thur Fri 4/24/15 Page 1 of

PERMIT #	OWNER/ADDRESS/CONTRACTOR	INSEPECTION TYPE	RESULTS	COMMENTS
11060	Fabricy 6 Oak Hill Way Pools by Greg	Pool Barrier + Electric	Pass	INSPECTOR <i>JF</i>
11037	Westcott 53 N River Road A+G Pools	Steel Bond + Main Drain	Pass	INSPECTOR <i>JF</i>
11151	Hyneman 4 Michael Rd Daniel's fence	Fence Final	Pass	INSPECTOR <i>JF</i> CLOSE
11222	Derosa 16 N Sewall's Pt Rd Wm. B. Ianniero	-FINAL- Second Floor Handrail REINSPECTION	Pass	INSPECTOR <i>JF</i> CLOSE
11222	Pierson Palmetto Drive GS Moore Electric	Underground Gas Lines	Pass	INSPECTOR <i>JF</i>
11233	Bouvy 5 Emarita Way DLR	Final Added nails to hurricane strapping	Pass	INSPECTOR <i>JF</i> CLOSE
				INSPECTOR



TOWN OF SEWALL'S POINT BUILDING DEPARTMENT
 One S. Sewall's Point Road
 Sewall's Point, Florida 34996
 Tel 772-287-2455 Fax 772-220-4765

BUILDING PERMIT CARD

THIS CARD MUST BE POSTED IN A CONSPICUOUS PLACE IN PLAIN VIEW FROM THE STREET PRIOR TO BEGINNING ANY WORK

A FINAL INSPECTION IS REQUIRED FOR ALL PERMITS

PERMIT NUMBER:	11282	DATE ISSUED:	May 22, 2015
SCOPE OF WORK:	Fence		
CONTRACTOR:	Treasure Coast Fence, Inc		
PARCEL CONTROL NUMBER:	01-38-41-010-000-00110-7	SUBDIVISION:	Palmetto Park Lot 11
CONSTRUCTION ADDRESS:	8 Palmetto Drive		
OWNER NAME:	Pierson		
QUALIFIER:	Gary Kasperowski	CONTACT PHONE NUMBER:	286-6694

WARNING TO OWNER: YOUR FAILURE TO RECORD A NOTICE OF COMMENCEMENT MAY RESULT IN YOUR PAYING TWICE FOR IMPROVEMENTS TO YOUR PROPERTY. IF YOU INTEND TO OBTAIN FINANCING, CONSULT WITH YOUR LENDER OR AN ATTORNEY BEFORE RECORDING YOUR NOTICE OF COMMENCEMENT. A CERTIFIED COPY OF THE RECORDED NOTICE OF COMMENCEMENT MUST BE SUBMITTED TO THE BUILDING DEPARTMENT PRIOR TO THE FIRST REQUESTED INSPECTION.

NOTICE: IN ADDITION TO THE REQUIREMENTS OF THIS PERMIT, THERE MAY BE ADDITIONAL RESTRICTIONS APPLICABLE TO THIS PROPERTY THAT MAY BE FOUND IN PUBLIC RECORDS OF THIS COUNTY, AND THERE MAY BE ADDITIONAL PERMITS REQUIRED FROM OTHER GOVERNMENTAL ENTITIES SUCH AS WATER MANAGEMENT DISTRICTS, STATE AGENCIES, OR FEDERAL AGENCIES.

**24 HOUR NOTICE REQUIRED FOR INSPECTIONS - ALL CONSTRUCTION DOCUMENTS MUST BE AVAILABLE ON SITE
 CALL 287-2455 - 8:00AM TO 4:00PM**

INSPECTIONS: 9:00AM TO 3:00PM - MONDAY THROUGH FRIDAY

INSPECTIONS

UNDERGROUND PLUMBING	_____	UNDERGROUND GAS	_____
UNDERGROUND MECHANICAL	_____	UNDERGROUND ELECTRICAL	_____
STEM-WALL FOOTING	_____	FOOTING	_____
SLAB	_____	TIE BEAM/COLUMNS	_____
ROOF SHEATHING	_____	WALL SHEATHING	_____
TIE DOWN /TRUSS ENG	_____	INSULATION	_____
WINDOW/DOOR BUCKS	_____	LATH	_____
ROOF DRY-IN/METAL	_____	ROOF TILE IN-PROGRESS	_____
PLUMBING ROUGH-IN	_____	ELECTRICAL ROUGH-IN	_____
MECHANICAL ROUGH-IN	_____	GAS ROUGH-IN	_____
FRAMING	_____	METER FINAL	_____
FINAL PLUMBING	_____	FINAL ELECTRICAL	_____
FINAL MECHANICAL	_____	FINAL GAS	_____
FINAL ROOF	_____	BUILDING FINAL	_____

ALL RE-INSPECTION FEES AND ADDITIONAL INSPECTION REQUESTS WILL BE CHARGED TO THE PERMIT HOLDER. THE CONTRACTOR OR OWNER /BUILDER MUST SCHEDULE A FINAL INSPECTION. FAILURE TO RECEIVE A SUCCESSFUL FINAL INSPECTION WILL RESULT IN PERMIT RENEWAL FEES, FINES, AND OR DENIAL OF FUTURE BUILDING PERMITS TO THE CONTRACTOR OR OWNER /BUILDER.



TOWN OF SEWALL'S POINT BUILDING DEPARTMENT
 One S. Sewall's Point Road
 Sewall's Point, Florida 34996
 Tel 772-287-2455 Fax 772-220-4765

BUILDING PERMIT RECEIPT

PERMIT NUMBER:	11282		
ADDRESS:	8 Palmetto Drive		
DATE ISSUED:	5/22/2015	SCOPE OF WORK:	Fence

SINGLE FAMILY OR ADDITION /REMODEL		Declared Value	\$	
---	--	-----------------------	----	--

Plan Submittal Fee (\$350.00 SFR, Remodel >\$200K)			\$	
Plan Submittal Fee (175.00 Remodel <\$200K, Tennant Improvement)			\$	
Plan Submittal Fee (100.00 Remodel <\$100k)			\$	
Total square feet air-conditioned spa @ per sq. ft. s.f.			\$	-
Total square feet non-conditioned space, or interior remodel: @ per sq. ft. s.f.			\$	-
Total square feet remodel with new trusses: @ per sq. ft. s.f.			\$	-
Total Construction Value:			\$	\$ -
Building fee: (2% of construction value SFR or >\$200K)			\$	n/a
Total number of inspections (Value < \$200K) \$ 150.00 per insp. # insp.			\$	-
Dept. of Comm. Affairs Fee: (1.5% of permit fee - \$2.00 min)			\$	n/a
DBPR Licensing Fee: (1.5% of permit fee - \$2.00 min.)			\$	n/a
Technology Fee: (0.04% of Construction Value - \$5 min)				n/a
Road impact assessment: (0.4% of construction value - \$20 min.)				n/a
Martin County Impact Fee:			\$	
TOTAL BUILDING PERMIT FEE:			\$	\$ -

ACCESSORY PERMIT	Declared Value:	\$	\$	1,200.00
Total number of inspections: @ \$ 150.00 per insp. # insp.		1	\$	150.00
Dept. of Comm. Affairs Fee: (1.5% of permit fee - \$2.00 min)		\$	\$	2.25
DBPR Licensing Fee: (1.5% of permit fee - \$2.00 min.)		\$	\$	2.25
Technology Fee (0.04% of Construction Value - \$5 min.)			\$	5.00
Road impact assessment: (0.4% of construction value - \$20 min.)			\$	20.00
TOTAL ACCESSORY PERMIT FEE:			\$	179.50

Town of Sewall's Point

BUILDING PERMIT APPLICATION

Permit Number: _____

Date: _____

OWNER/LESSEE NAME: Matthew & Joy Ricason Phone (Day) 266-4331 (Fax) _____Job Site Address: B Palmetto Drive City: Sewall Pt State: FL Zip: _____Legal Description: Palmetto Park Lot 11 Parcel Control Number: 013841-010-000-00110-7

Fee Simple Holder Name: _____ Address: _____

City: _____ State: _____ Zip: _____ Telephone: _____

***SCOPE OF WORK (PLEASE BE SPECIFIC):** Fence**WILL OWNER BE THE CONTRACTOR?**

(If yes, Owner Builder questionnaire must accompany application)

YES NO **Has a Zoning Variance ever been granted on this property?**YES (YEAR) _____ NO

(Must include a copy of all variance approvals with application)

COST AND VALUES: (Required on ALL permit applications)Estimated Value of Improvements: \$ 1200

(Notice of Commencement required when over \$2500 prior to first inspection, \$7,500 on HVAC change out)

Is subject property located in flood hazard area? VE10 AE9 AE8 **FOR ADDITIONS, REMODELS AND RE-ROOF APPLICATIONS ONLY:**

Estimated Fair Market Value prior to improvement: \$ _____

(Fair Market Value of the Primary Structure only, Minus the land value)

PRIVATE APPRAISALS MUST BE SUBMITTED WITH PERMIT APPLICATION

Construction Company: TREASURE COAST FENCE INC Phone: 286-6694 Fax: 283-4560Qualifiers name: CARY KASPEROWSKI Street: 2740 Deepwood Pass City: Palm City State: FL Zip: 34590State License Number: _____ OR: Municipality: Martin County License Number: MLFE0861LOCAL CONTACT: KASPEROWSKI@BellSouth.net Phone Number: _____

DESIGN PROFESSIONAL: _____ Fla. License# _____

Street: _____ City: _____ State: _____ Zip: _____ Phone Number: _____

AREAS SQUARE FOOTAGE: Living: _____ Garage: _____ Covered Patios/ Porches: _____ Enclosed Storage: _____

Carport: _____ Total under Roof _____ Elevated Deck: _____ Enclosed area below BFE*: _____

* Enclosed non-habitable areas below the Base Flood Elevation greater than 300 sq. ft. require a Non-Conversion Covenant Agreement

CODE EDITIONS IN EFFECT THIS APPLICATION: Florida Building Code (Structural, Mechanical, Plumbing, Existing, Gas): 2010

National Electrical Code: 2008, Florida Energy Code: 2010, Florida Accessibility Code: 2010, Florida Fire Prevention Code: 2010

WARNINGS TO OWNERS AND CONTRACTORS:

1. YOUR FAILURE TO RECORD A NOTICE OF COMMENCEMENT MAY RESULT IN YOUR PAYING TWICE FOR IMPROVEMENTS TO YOUR PROPERTY. WHEN FINANCING, CONSULT WITH YOUR LENDER OR AN ATTORNEY BEFORE RECORDING YOUR NOTICE OF COMMENCEMENT. A NOTICE OF COMMENCEMENT MUST BE RECORDED AND POSTED ON THE JOB SITE BEFORE THE FIRST INSPECTION.
2. IT IS YOUR RESPONSIBILITY TO DETERMINE IF YOUR PROPERTY IS ENCUMBERED BY ANY DEED RESTRICTIONS. SOME RESTRICTIONS APPLICABLE TO THIS PROPERTY MAY BE FOUND IN THE PUBLIC RECORDS OF MARTIN COUNTY OR THE TOWN OF SEWALL'S POINT. THERE MAY BE ADDITIONAL PERMITS REQUIRED FROM OTHER GOVERNMENTAL ENTITIES SUCH AS WATER MANAGEMENT DISTRICTS, STATE AGENCIES, OR FEDERAL AGENCIES.
3. BUILDING PERMITS FOR SINGLE FAMILY RESIDENCES AND SUBSTANTIAL IMPROVEMENTS TO SINGLE FAMILY RESIDENCES ARE VALID FOR A PERIOD OF 24 MONTHS. RENEWAL FEES WILL BE ASSESSED AFTER 24 MONTHS PER TOWN ORDINANCE 50-95.
4. THIS PERMIT WILL BECOME NULL AND VOID IF THE WORK AUTHORIZED BY THIS PERMIT IS NOT COMMENCED WITHIN 180 DAYS, OR IF WORK IS SUSPENDED OR ABANDONED FOR A PERIOD OF 180 DAYS AT ANY TIME AFTER THE WORK IS COMMENCED. ADDITIONAL FEES WILL BE ASSESSED ON ANY PERMIT THAT BECOMES NULL AND VOID. REF. FBC 2007 SECT. 105.4.1, 105.4.1.1 - .5.

******* A FINAL INSPECTION IS REQUIRED ON ALL BUILDING PERMITS*******

AFFIDAVIT: APPLICATION IS HEREBY MADE TO OBTAIN A PERMIT TO DO THE WORK AS SPECIFICALLY INDICATED ABOVE. I CERTIFY THAT NO WORK OR INSTALLATION HAS COMMENCED PRIOR TO THE ISSUANCE OF A PERMIT AND THAT THE INFORMATION I HAVE FURNISHED ON THIS APPLICATION IS TRUE AND CORRECT TO THE BEST OF MY KNOWLEDGE. I AGREE TO COMPLY WITH ALL APPLICABLE CODES, LAWS, AND ORDINANCES OF THE TOWN OF SEWALL'S POINT DURING THE BUILDING PROCESS.

OWNER /AGENT/LESSEE - NOTARIZED SIGNATURE:

X _____

State of Florida, County of: _____

On This the _____ day of _____, 20____

by _____ who is personally

known to me or produced _____

As identification. _____

Notary Public

My Commission Expires: _____

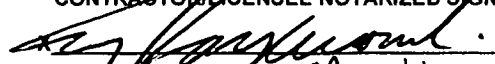
CONTRACTOR/LICENSEE NOTARIZED SIGNATURE:State of Florida, County of: MartinOn This the 18 day of May, 2010by Cary Kasperowski who is personallyknown to me or produced FLDLAs identification. Shawn Amador

Notary Public

My Commission Expires: 3/14/2016

SHAWN A. AMADOR
NOTARY PUBLIC
STATE OF FLORIDA
Comm# EE179309
MADE 10/11 Expires 3/14/2016

SINGLE FAMILY PERMIT APPLICATIONS MUST BE ISSUED WITHIN 30 DAYS OF APPROVAL NOTIFICATION (FBC 105.3.4) ALL OTHER APPLICATIONS WILL BE CONSIDERED ABANDONED AFTER 180 DAYS (FBC 105.3.2) - PLEASE PICK UP YOUR PERMIT PROMPTLY!



CERTIFICATE OF LIABILITY INSURANCE

DATE (MM/DD/YYYY)
5/22/2015

THIS CERTIFICATE IS ISSUED AS A MATTER OF INFORMATION ONLY AND CONFERS NO RIGHTS UPON THE CERTIFICATE HOLDER. THIS CERTIFICATE DOES NOT AFFIRMATIVELY OR NEGATIVELY AMEND, EXTEND OR ALTER THE COVERAGE AFFORDED BY THE POLICIES BELOW. THIS CERTIFICATE OF INSURANCE DOES NOT CONSTITUTE A CONTRACT BETWEEN THE ISSUING INSURER(S), AUTHORIZED REPRESENTATIVE OR PRODUCER, AND THE CERTIFICATE HOLDER.

IMPORTANT: If the certificate holder is an ADDITIONAL INSURED, the policy(ies) must be endorsed. If SUBROGATION IS WAIVED, subject to the terms and conditions of the policy, certain policies may require an endorsement. A statement on this certificate does not confer rights to the certificate holder in lieu of such endorsement(s).

PRODUCER Campbell-Wilson Insurance Agency 8827 SE Bridge Road Hobe Sound FL 33455-5310		CONTACT NAME: Commercial Lines Department PHONE (A/C No. Ext): (772) 546-5600 FAX (A/C No.): (772) 546-1008 E-MAIL ADDRESS: cwia@campbell-wilson.com	
INSURED Treasure Coast Fence, Inc. 2340 SW Deepwood Pass Palm City FL 34990-7710		INSURER(S) AFFORDING COVERAGE INSURER A: Auto Owners Insurance Company NAIC # 18988 INSURER B: Appalachian Underwriters INSURER C: INSURER D: INSURER E: INSURER F:	

COVERAGES **CERTIFICATE NUMBER: 2015** **REVISION NUMBER:**

THIS IS TO CERTIFY THAT THE POLICIES OF INSURANCE LISTED BELOW HAVE BEEN ISSUED TO THE INSURED NAMED ABOVE FOR THE POLICY PERIOD INDICATED. NOTWITHSTANDING ANY REQUIREMENT, TERM OR CONDITION OF ANY CONTRACT OR OTHER DOCUMENT WITH RESPECT TO WHICH THIS CERTIFICATE MAY BE ISSUED OR MAY PERTAIN, THE INSURANCE AFFORDED BY THE POLICIES DESCRIBED HEREIN IS SUBJECT TO ALL THE TERMS, EXCLUSIONS AND CONDITIONS OF SUCH POLICIES. LIMITS SHOWN MAY HAVE BEEN REDUCED BY PAID CLAIMS.

INSR LTR	TYPE OF INSURANCE	ADOL INSR	SUBR INSR	POLICY NUMBER	POLICY EFF (MM/DD/YYYY)	POLICY EXP (MM/DD/YYYY)	LIMITS
A	GENERAL LIABILITY			72411544	3/2/2015	3/2/2016	EACH OCCURRENCE \$ 300,000
	<input checked="" type="checkbox"/> COMMERCIAL GENERAL LIABILITY						DAMAGE TO RENTED PREMISES (Per occurrence) \$ 300,000
	<input type="checkbox"/> CLAIMS-MADE <input checked="" type="checkbox"/> OCCUR						MED EXP (Any one person) \$ 10,000
	GEN'L AGGREGATE LIMIT APPLIES PER:						
	<input checked="" type="checkbox"/> POLICY <input type="checkbox"/> PRO-JECT <input type="checkbox"/> LOC						GENERAL AGGREGATE \$ 300,000
A	AUTOMOBILE LIABILITY			9542306500	3/2/2015	3/2/2016	PRODUCTS - COM/PROP AGG \$ 300,000
	<input checked="" type="checkbox"/> ANY AUTO						COMBINED SINGLE LIMIT (Per accident) \$ 300,000
	<input type="checkbox"/> ALL OWNED AUTOS	<input type="checkbox"/> SCHEDULED AUTOS					BODILY INJURY (Per person) \$
	<input type="checkbox"/> HIRED AUTOS	<input type="checkbox"/> NON-OWNED AUTOS					BODILY INJURY (Per accident) \$
	UMBRELLA LIAB			None			PROPERTY DAMAGE (Per accident) \$
	EXCESS LIAB						Uninsured motorist BI split limit \$ 300,000
	DED						EACH OCCURRENCE \$
	RETENTIONS						AGGREGATE \$
B	WORKERS COMPENSATION AND EMPLOYERS' LIABILITY			WCV 0008153 01	10/3/2014	10/3/2015	WC STATUTORY LIMITS
	ANY PROPRIETOR/PARTNER/EXECUTIVE OFFICER/MEMBER EXCLUDED? (Mandatory in NH)	<input type="checkbox"/>	N/A				OTH-ER
	If yes, describe under DESCRIPTION OF OPERATIONS below						E.L. EACH ACCIDENT \$ 1,000,000
							E.L. DISEASE - EA EMPLOYEE \$ 1,000,000
							E.L. DISEASE - POLICY LIMIT \$ 1,000,000

DESCRIPTION OF OPERATIONS / LOCATIONS / VEHICLES (Attach ACORD 101, Additional Remarks Schedule, if more space is required)
State of Florida - Tennis court construction/fence I/S/R Blanket additional insured and Waiver of Subrogation applies on general liability

CERTIFICATE HOLDER (772) 220-4765 Town of Sewall's Point 1 S Sewalls Point Road Sewalls Point, FL 34996	CANCELLATION SHOULD ANY OF THE ABOVE DESCRIBED POLICIES BE CANCELLED BEFORE THE EXPIRATION DATE THEREOF, NOTICE WILL BE DELIVERED IN ACCORDANCE WITH THE POLICY PROVISIONS. AUTHORIZED REPRESENTATIVE Joanne Wilson/JO
--	--

IDENTIFICATION CARD

County Certification Number 25299
Class Code: FENCE

This is to certify that KASPEROWSKI, GARY A, TREASURE COAST FENCE INC has been issued a County Certificate in St. Lucie County, beginning on 8/14/2008 and ending on 9/30/2015, unless license is revoked.

Danielle Williams

Authorized Licensing Official



MARTIN COUNTY, FLORIDA
Contractor's Licensing
Certificate of Competency

FENCE ERECTION - MC

License #: MCFE01861 Expires: 09/30/2015

KASPEROWSKI, GARY A
TREASURE COAST FENCE, INC
2340 SW DEEPWOOD PASS
PALM CITY, FL 34990

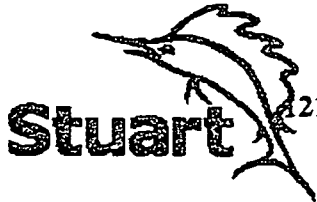

**City of Stuart
Development Department**

21 SW Flagler Avenue - Stuart, Florida 34994-2139
Phone (772) 288-5326 Fax (772) 288-5388

TREASURE COAST FENCE
KASPEROWSKI, GARY
2340 SE DEEPWOOD PASS
PALM CITY FL 34990

Contractor ID: AP01080637
License Type: FE
Expires: September 30, 2015



**CITY OF PORT ST. LUCIE
BUILDING DEPARTMENT
CERTIFICATE OF COMPETENCY**

EXPIRE: 9/30/15

KASPEROWSKI, GARY
TREASURE COAST FENCE INC
2340 SW DEEPWOOD PASS
PALM CITY, FL 34990

SIGNATURE

FENCE INSTALLATION

FL#:

PSL -10333

2014-2015

**MARTIN COUNTY ORIGINAL
BUSINESS TAX RECEIPT**

HONORABLE RUTH PIETRUSZEWSKI CFC, TAX COLLECTOR
3485 S.E. WILLOUGHBY BLVD., STUART, FL 34994
(772) 288-5604

ACCOUNT 2002-520-0724 CERT SPO1861
PHONE (772) 286-6694 SIC NO 238990

LOCATION:
2340 SW DEEPWOOD PASS PC



CHARACTER COUNTS IN MARTIN COUNTY

PREV YR	\$	<u>00</u>	LIC. FEE	\$	<u>26.25</u>
	\$	<u>00</u>	PENALTY	\$	<u>00</u>
	\$	<u>00</u>	COL. FEE	\$	<u>00</u>
	\$	<u>00</u>	TRANSFER	\$	<u>00</u>
TOTAL			<u>26.25</u>		

KASPEROWSKI GARY A
TREASURE COAST FENCE INC
2340 SW DEEPWOOD PASS
PALM CITY, FL 34990

HAS SATISFIED REQUIREMENTS TO ENGAGE IN THE BUSINESS, PROFESSION OR OCCUPATION
OF
FENCE ERECTION
AT LOCATION LISTED FOR THE PERIOD BEGINNING ON THE

23 DAY OF SEPTEMBER 2014
AND ENDING SEPTEMBER 30, 2015

11 2013 45588.0001 26.25 PAID



THIS FORM BECOMES A RECEIPT ONLY WHEN VALIDATED BY RECEIPTING MACHINE.

ANYONE DOING BUSINESS WITHOUT A VALID BUSINESS TAX RECEIPT IS SUBJECT TO A \$250 FINE. IF NOT PAID BY SEPT. 30TH, A DELINQUENT PENALTY OF 10% FOR THE MONTH OF OCTOBER, PLUS A 5% PENALTY FOR EACH MONTH THEREAFTER UP TO 25%, PLUS COLLECTION COSTS WILL APPLY.

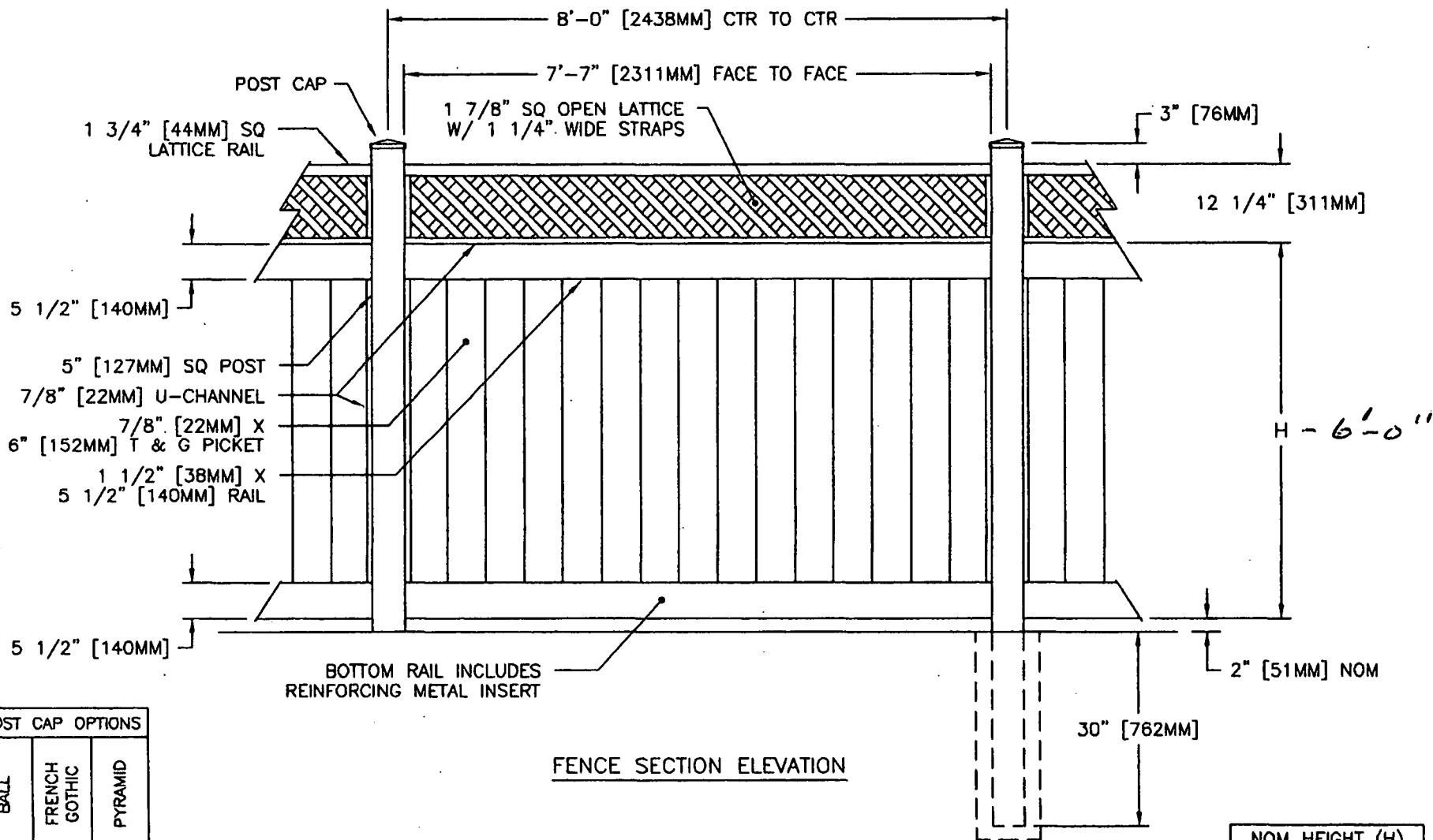
NOTE -A PENALTY IS IMPOSED FOR FAILURE TO KEEP THIS BUSINESS TAX RECEIPT EXHIBITED CONSPICUOUSLY AT YOUR ESTABLISHMENT OR PLACE OF BUSINESS.



FENCE SECTION ELEVATION

POST CAP OPTIONS		
BALL	FRENCH GOTHIC	PYRAMID
		

- NOTES: 1. METRIC DIMENSIONS ARE NOMINAL EQUIVALENTS TO U.S. DIMENSIONS.
 2. SPECIFICATIONS SHOWN CAN BE CHANGED BY MASTER HALCO ONLY.
 3. FOOTING WIDTH TO BE (2)X POST WIDTH. MINIMUM DEPTH 30" [762MM].

NOM HEIGHT (H)
58" [1473MM] PLUS 12" [305MM]



LEGEND VINYL SERIES
 by Master Halco
 Orange, CA
 Phone No.: 800-229-5815
 www.FenceOnline.com

6' PRIVACY PLUS 1' LATTICE
 STYLE FENCE
 NOM 8' SECTION LENGTH

BY:	JRR
DATE:	10-25-99
REV:	C
REV DATE:	09-20-08

DWG:	97-1570
LAYER:	1
SCALE:	1/2" = 1'-0"

TREE PERMITS

TOWN OF SEWALL'S POINT

APPLICATION FOR TREE REMOVAL, RELOCATION, REPLACEMENT

FILE

app. filed 4/26
NO PERMIT REQUIRED

RECEIVED
APR 25 2000
BY:

Permit # _____
Date Issued _____

This application shall include a written statement giving reasons for removal, relocation or replacement and a site plan which shall include the dimensional location on a survey, scale drawing, or aerial photograph, superimposed with lot lines to scale, of all existing or proposed structures, improvements and site uses, location of affected trees identified with an estimated size and number, etc.

Owner Ron & Sally Flint Address 8 Palmetto Dr Phone 283-4567

Contractor Monte Address 283-8828 Phone _____

Number of trees to be removed (list kinds of trees) (1) Bird of Paradise

(1) Oleander bush Non-native shrub - no permit required
Number of trees to be relocated within 30 days (no fee) (list kinds of trees):

will submit tree in area
Number of trees to be replaced _____ (list kinds of trees):

Permit Fee \$ 15.00 (~~\$25.00~~ first tree plus \$10.00 - each additional tree - not to exceed \$100.00)

(No permit fee for trees which are relocated on property or lie within a utility easement & are required to be removed in order to provide utility service, nor for a tree which is dead, diseased, injured or hazardous to life or property.)

Plans approved as submitted _____ Plans approved, as marked _____

Permit good for one year. Fee for renewal of expired permit is \$5.00

Signature of applicant Sally Flint Date submitted 4/25/00

Approved by Building Inspector _____ Date _____

Approved by Building Commissioner _____ Date _____

Completed _____ Date _____ Checked by _____

THE FOLLOWING TREES MAY BE REMOVED OR DESTROYED WITHOUT ~~OBTAINING A PERMIT~~ ^{FEE.} BRAZILIAN PEPPER, FLORIDA HOLLY TREE, AUSTRALIAN PINE AND STRANGLER FIG. FOR THE PURPOSE OF THIS PERMIT, A TREE IS DEFINED AS ANY SELF-SUPPORTING WOODY OR FIBROUS PERENNIAL PLANT WHICH HAS A MINIMUM HEIGHT OF TWELVE (12) FEET.

THE FOLLOWING TREES MUST BE REMOVED BEFORE CONSTRUCTION BEGINS: BRAZILIAN PEPPER, FLORIDA HOLLY TREE, AUSTRALIAN PINE AND MELALEUCA?

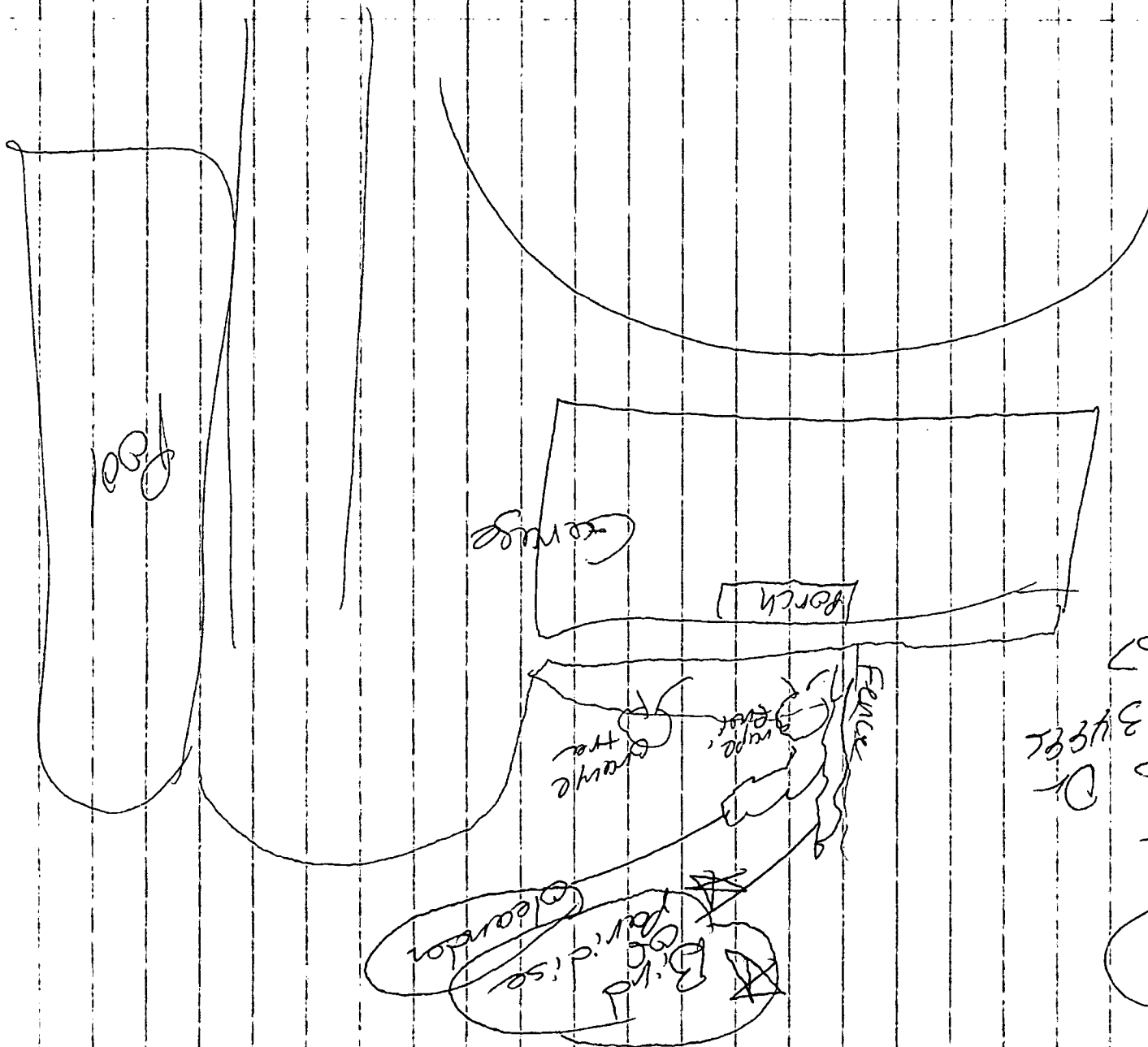

Montesire
283-8828

4/25/02

283-4567

Dr
Sally Flint
& Pamela
Stuart
H 34982

Remove
★

Monte's Tree Service

P.O. Box 523
Palm City, FL 34991
Phone (561) 283-8828
Fax (561) 287-1791

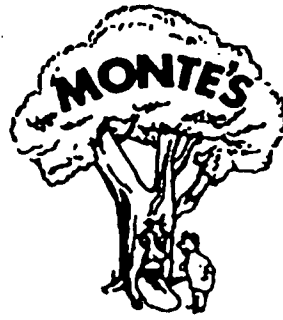

Estimate

DATE	ESTIMATE #
4/7/00	2-266

This Estimate is good for 30 days

Flint, Ron
8 Palmetto Drive
Stuart, FL 34996

JOB

283-4567

ITEM	DESCRIPTION	QTY	RATE	TOTAL
1	Back off Porch - Remove Bird of Paradise	1	100.00	100.00
1	Remove Oleander	1	70.00	70.00
1	No Stump Grinding		0.00	0.00
1	Trim all Palm trees	14	13.00	182.00
1	Up lift Banyan in back	1	100.00	100.00
1	Up lift Banyan in front	1	70.00	70.00
PLEASE CALL TO SCHEDULE			TOTAL	\$522.00

Please return original copy marking items you would like done. This work is fully covered by Property Damage, Public Liability and Comp Insurance. Monte's Tree Service will not be responsible for damage to property not visible where not specifically mentioned herein, especially underground installations.

Date: _____

By: _____

ACCEPTED: The above prices, specifications and conditions are satisfactory and are hereby accepted. You are authorized to do work as specified. SUBJECT TO CHANGE DUE TO TYPOGRAPHICAL ERRORS, AND/OR ANY EXTRA WORK DONE ON SITE.

TOWN OF SEWALL'S POINT

Building Department - Inspection Log

Date of Inspection: Mon Wed Fri 4-26, 2000; Page 2 of 2.

PERMIT	OWNER/ADDRESS/CONTR.	INSPECTION TYPE	RESULTS	REMARKS
N ✓ 4906 (6)	Alikahn 104 N.S.P. Rd.	meter can change	Passed Bg	10:-10:30 if possible
FPL Replacing Under Ground Service. Temp. Transformer being use				
S ✓ 4803 (5)	Foglia 107 H. Sewall W Foglia	roof frame 1/2 trusses	Reject Fee BG-	① Missing BRACING ② Letter for TRUSS work str ③ Add RAT RAILS ④ Tightened Bolt + Nut
N ✓ 4527 (7)	Seely 37 Lifting Way Gribben	2nd story tie-beam For House	Passed BG.	
✓ 4531 5B	Lino 6 Island Rd	Pool Final	Passed BG.	
4908	NICKLAS 21 CASTLE HILL WAY MR MARTIN CORP	STORM SHUTTER - FINAL	PASSED EA	- REQUIRED FOR C.O. OK TO RELEASE UPON COMPLETION.
PERMIT	OWNER/ADDRESS/CONTR.	INSPECTION TYPE	RESULTS	REMARKS
PERMIT	OWNER/ADDRESS/CONTR.	INSPECTION TYPE	RESULTS	REMARKS

OTHER: T/R PERMIT APPL. - 55. RIVER RD; FRANKS ✓ APPROVED
 T/R " " - 6 MIDDLE RD; CLEMENTS ✓ HOLD - ADD'L INFO/REPL. DRG. REQ
 T/R " " - 8 PACIFIC DR; FLUPT ✓ NO PERMIT REQUIRED; NON-DATUM
 SHROB,

INSPECTOR (Name/Signature): _____



TOWN OF SEWALL'S POINT BUILDING DEPARTMENT
 One S. Sewall's Point Road
 Sewall's Point, Florida 34996
 Tel 772-287-2455 Fax 772-220-4765

TREE REMOVAL, RELOCATION, REPLACEMENT PERMIT

CALL 8:00 AM - 12:00 NOON FOR INSPECTION - WORK HOURS 8:00 AM TO 5:00 PM - NO SUNDAYS

Owner Matt & Amy Barry Address Palmetto Dr. Phone 772-418-5684

Contractor Sampson Tree Co. Address 2170 SW Coconut Ave Fort St. Lucie, FL Phone 772-336-3456

No. of Trees: REMOVE 2 Species: #1 Traveller's Palm #2 Washingtonian Palm

No. of Trees: RELOCATE _____ Species: _____

No. of Trees: REPLACE _____ Species: _____

ANY TREE TO BE RELOCATED OR REPLACED MUST OCCUR WITHIN 30 DAYS AND REQUIRES A FINAL INSPECTION

Reason for tree removal/relocation (See notice above) #1 & #2 are planted too close to the house & are growing under & into the eaves & roof soffits.

Signature of Property Owner Matthew K. Barry Date 3/22/11

Approved by Building Inspector: [Signature] Date 3-23-11 Fee: N/E

NOTES: _____

